

Business Products 2021-2022 Collection

General Office • Technology • Jan/San • Breakroom • Health and Safety • Furniture





FLEX WRITE SURFACE

The Permanent Marker Whiteboard Surface

It's time to expect more from your whiteboards and dry erase walls. Let staining and ghosting be things of the past.

NEW!



USE DRY ERASE AND PERMANENT MARKER



CLEAN WITH JUST WATER, EVEN PERMANENT MARKER



QUICKLY TRANSFORM A WORK SURFACE INTO A WHITEBOARD

Transform spaces into places where creativity and productivity can take off.



PERMANENT MARKER-SAFE



CLEAN WITH JUST WATER



NO CHEMICALS NEEDED



USE DRY ERASE AND PERMANENT MARKERS



STICKS SECURELY, REMOVES CLEANLY



CUT-TO-FIT



3M Stationery and Office Supplies Division

3M Canada
300 Tartan Drive,
London ON N6A 4T1
1 800 364-3577

Visit [Post-it.ca/FlexWrite](https://www.post-it.ca/FlexWrite) for more details.

***Limited Warranty:** Product will be free from defects in material and manufacture when used as directed for indoor vertical applications only, for 3 years from purchase date. Not covered: normal wear and tear, or damage from accident, misuse, alteration or lack of reasonable care. 3M will, at 3M's option, replace or repair product or refund purchase price upon receipt of proof of purchase. Warranty valid only for products sold in USA and Canada and gives you specific legal rights. You may have other rights which may vary from state to state or province to province. To obtain warranty service in USA, contact 3M at 1 800 395 1223, and in Canada 1 800 364 3577. **Limitation of Liability:** 3M will not be liable for any loss or damage arising from use of this product, whether direct, indirect, special, incidental or consequential, regardless of the legal theory asserted, including warranty, contract, negligence or strict liability. Some states, provinces and countries do not allow the exclusion of limitation of incidental or consequential damages, so the above limitation or exclusion may not apply to you.

3M and Post-it are trademarks of 3M. Used under license in Canada.
© 2019, 3M. All rights reserved. 1911-16212 E

The new 2021-2022 catalogue

We are proud to present you with our 2021-2022 catalogue featuring more products than ever that will allow you to work from anywhere! As you saw on the cover, we have decided to shift to a 2-year catalogue. This decision was made for many reasons, but rest assured that the quality and variety of our product offering remains unaffected by this change.

In addition, printing only one catalogue every 2 years saves a lot of paper and contributes to the environment.

We remain available to answer any questions you might have, offer advice and recommend products that meet your needs.

Our catalogue remains a useful and reliable tool, helping you to make purchases, and find the right products to improve your work environment.



10 Tips for Office Wellness



Organize your Workspace

Declutter your workspace! You may or may not have much control over where your office is located and how it's set up, but a workspace free of clutter has benefits. Not only is it more aesthetically pleasing but not having to stop and search for your supplies will increase your productivity.

Prioritize an Ergonomic Set-Up

A workspace designed with ergonomics in mind can help reduce body stress, make you more comfortable, and ultimately improve productivity and work quality.

Stay Hydrated

Drink plenty of water avoiding sugary drinks, too much caffeine, and processed foods that can make you dehydrated. If you find the taste of water boring, consider adding a twist of a citrus fruit.

Enjoy Healthy Snacks

Snacks like nuts, hydrating fruits and vegetables, will help you stay energized and can help fend off sugar cravings. If your choice is a doughnut or a snack bar, pick a snack bar made from wholesome ingredients.

Move Around

Get up from your desk regularly to walk or stretch. You might think that you will lose focus, or you don't have time, but you will feel better and might even be more productive than if you would have stayed sitting. If it helps, set an alarm as a reminder.



Simple Tips

Don't just rely on your desk for storage. Desktop and Drawer organizers work to keep key objects in one place making it easy to grab and go. Optimize your storage space by using filing cabinets, wall storage, hooks and clips giving you more room to work. Project planners, and bulletin boards can help keep you stay organized, keeping important dates and reminders in plain view.



Take Breaks

Taking a break may be the last thing you want to do when faced with a seemingly endless to-do list but taking short breaks throughout the day may help to boost productivity and promote well-being.

Breathe

Take a deep breath. It is a good way to relax and relieve stress.

The 20/20 Rules

Computer eye strain can lead to dry eyes, blurry vision and headaches. When working on a computer it's a good idea to follow the 20/20/20 rule: every 20 minutes, look at something 20 feet away for 20 seconds.

Maintain Good Posture

Check that you are using good posture. This will reduce the stress on your body while seated. Adjust your chair to support your back and minimize awkward postures that can lead to muscle tension, fatigue, and soreness.

Unplug & Recharge

Life is all about balance. To maintain a healthy work-life balance try to detach from your tech at the end of the day and do something to relax. Take a walk, read a book, walk your dog, or walk the neighbor's dog... but take time to recharge!

Shop this spread

Organize your Workspace

Desktop organizers
437, 466-480, 482, 484

Keyboard drawers
148-150

Cable covers
205

Filing cabinets
801, 807-809, 871-881, 885-889

Boards
642-664

Project planners
643-645, 649, 654, 658

Hooks and clips
488-489, 576-577

Prioritize an Ergonomic Set-Up

Sit to Stand desks
134-138, 812-815

Seating
833-839, 841-856, 864-865

Lighting
494-498

Anti-fatigue mats
89, 158-159, 816

Keyboards and mice
168-175

Copy and document holders
146-147

Monitor stands
142-143

Monitor arms
139-141

Anti-glare filters
164-165

Enjoy Healthy Snacks

Kind Bars
108

Nuts
108

11 Tips to Help You Work Safely



Box Cutter Safety Tips

Safely shorten the blade

Cut at an angle from your body

Retract fully when not in use

Wear gloves

Keep box cutter blades sharp

Change dull, rusty blades

Keep a first aid kit nearby

Protect Your Back

Lift with your leg muscles keeping your back straight while bending your knees. If you need to pick up and carry heavy loads, keep the load close to your body and lift with your thigh muscles. Use dollies, hand trucks or forklifts to safely lift and move heavy loads.

Practice Good Postures

If the job requires being stationary for an extended period consider changing to an ergonomic workspace.

Use the Right Tools

Use the right tools and equipment for the task and always check the safety features before using.

Use PPE

Always wear protective equipment to suit the task. Safety vests, safety goggles, hard hats, masks, and gloves can help reduce your risk of injury.

Stay Alert

Pay attention to caution signs and safety mirrors for blind spots.

Be Aware of Possible Hazards

Never overload electrical sockets. Turn off and unplug electrical equipment when not in use. Ensure any loose wires and cables are housed in cable protectors.

Fire Extinguishers

Know where the fire extinguishers are and how to operate them.

Emergency Exits

Know where the exits are, and make sure they are clearly marked and access is not blocked.

First Aid Kits

Ensure there is a well-stocked first-aid kit in your workplace, and everyone is aware of its location.

Keep Workspaces Clean

Keep floors dry, and aisles and exits clear. Tools and equipment should be stored away when not in use.

Take Regular Breaks and Stay Hydrated

Staying fresh and alert will help you avoid injury.

Ladder Safety

Always face the ladder when ascending or descending.

Use at least one hand to firmly grasp the ladder.

Never carry an object or load that could cause you to lose your balance.



Shop this spread

Storage cabinets
808-809, 872, 880-881, 885-887

Tool storage
76, 881

Mats
88-89, 158-159, 816

Cable protectors
205

Surge protectors
212-213

Power strips
212-213

First aid kits
15-20

Signage
75, 671-672, 674-675

Caution tape
11

Tools
76-77

Box cutters
76-77, 583-585

Ladders
711

Safety vests
11-13

Safety goggles
8

Hard hats
11

Masks and gloves
6-7, 11

Anti-fatigue mats
89, 158-159, 816

Hand trucks
711

Dollies
711

Cyber Security Tips



Connect Only to Safe Wi-Fi Networks

Avoid using public Wi-Fi hotspots and never surf without your firewall enabled. Privacy screens will keep anyone from stealing glances at anything on your screen. If you are working remotely consider using VPN (virtual private network), a secure option that will make you less vulnerable to risk.

Avoid Phishing scams

Be on guard for phishing messages. Phishers want you to open emails, with malicious pop-up windows or links. Never enter personal or company information in response to an email, pop-up webpage, or any other communication you did not initiate.

Set Strong Passwords

Use complex passwords or passphrases and use different passwords for different accounts. If you are not able to remember them (refrain from writing them down) consider a password manager program. These programs generate strong passwords for you, enter credentials automatically, and remind you to update your passwords periodically.

Secure your Devices

Never leave your devices unattended. Keep laptops, mobile phones, flash drives, external hard drives (make sure they are encrypted) physically secured in a locked cabinet or safe when not in use. Use locks on your laptop and computer cases. Use an automatic screen lock so when your screen is idle a few minutes it locks.

Practice Safe Browsing

Be careful where you click. Avoid visiting unknown websites or downloading software from untrusted sources. Secure websites have an https connection which means the connection is encrypted which allows secure data transfer. When googling don't click on the first result found in Google. Googling a subject can bring back many search results, including results that have nothing to do with what you have searched, or worse a fake advertisement that can lead you to a malicious website. Instead scroll down to see trusted familiar websites.

Phishing Don't be Bait!

- Don't click on any links contained within an email, unless you are absolutely sure of what they are, and who sent them.
- Don't open any attachments from anyone unless you are certain the sender is legitimate and you are expecting the file.
- Don't open any email you feel is suspicious, even if you trust the sender. Instead, contact the sender by phone to confirm.
- Look but don't click. Hover your mouse over any links embedded in the body of the email. If the link address looks weird, don't click on it.

Things you Can Do Today

- Software updates
- Strengthen your passwords
- Implement Multi Factor Authentication (MFA)

Enable Firewall Security

Think of it as your digital security gatekeeper. The firewall decides what gets in and what gets out.

Back Up your Data

Make it a habit to back up your data regularly (including cloud data) to a secure, encrypted, off site location. Ideally you would keep three copies, the original on your computer, and the second copy in cloud storage, and the third copy would be kept on a separate storage device like an external hard drive or USB memory stick. Do not use USB sticks on unfamiliar computers.

Update During Off-Hours

Set a reminder to turn on your device during off hours. That way your device can update when you don't need it and you will be more secure when you do!



Store your Data

Keep sensitive or private information such as credit card numbers, passwords in a safe or locked cabinet and never post on any sites or send through email. Use privacy settings on your social media accounts to restrict access to personal information.

Dispose of Data

Carefully dispose of sensitive information when it is no longer needed. Choose a cross-cut shredder to dispose of credit cards, DVDs and CDs. Equipment should be thoroughly reformatted or the hard drive physically destroyed to minimize recovery.

Implement Multi-Factor Authentication (MFA)

Multi-or-two factor authentication boosts your password security by adding an extra layer (or more) when you login to your account. This means even if your password is stolen, access will still be restricted if the second piece of authentication isn't provided.

Install Antivirus/Anti-Malware Protection

New viruses are identified every day so it is crucial your antivirus is always running with the latest definitions.

Install the Latest Software and App Updates

Install updates promptly. They contain vital security upgrades that help protect you against security breaches. Setting up this feature to update automatically will help ensure you have the latest protection.

Shop this spread

Secure your Devices

Safes
888-893

Cabinets
888

Locks
200-201

Security cables
200-201

Privacy screens
164-165

Back Up your Data

Hard drives
190-191

USB sticks
184-188

Flash drives
184-188

Store your Data

Safes
888-893

Cabinets
888

Dispose of your Data

Cross-cut shredders
277-279, 281, 286

Ergonomic Workspace Checklist

Choose the Right Chair

Not all chairs are created equal. The right chair provides the correct lumbar support to improve posture and has the adjustability to achieve the optimal position at your workstation. There are few considerations more important than ergonomics. The right chair can reduce repetitive work strains and minimize the loss of productivity. The ideal chair will be easily adjustable in terms of back tilt, seat tilt, back height and chair height. Added features like seat slide and adjustable lumbar support may be helpful. An ergonomic chair with a headrest may suit those looking to reduce strain on the neck and upper back.

Sit-to-Stand Desks and Adjustable Height Desks

Sit-to-Stand Desking can make you feel more energized and less tired. Sit-to-stand desks are height adjustable desks that allow you to alternate between sitting and standing while working. This may improve your overall health and well-being by promoting movement with minimal interruption to productivity and workflow.

Monitor Arms

The right one will allow you to position your monitor at the right level (2 or 3 inches above your eye line) for you to see most of your screen without moving your neck. It will also allow you to move the monitor around your desk, depending on the requirement of different tasks.

Laptop/Tablet Risers

Raising the laptop up to eye level or slightly below allows you to see the screen clearly, without adding more strain on your eyes, neck, shoulders and arms, and also encourages better posture.

Ergonomic Mice

A regular ergonomic mouse will allow you to cradle and support your hand to deliver comfort. A vertical mouse has the ability to promote neutral forearm positioning to prevent forearm twisting, and quite often they are programmable. An adjustable mouse can allow the user to switch between tilt angles so you can find the angle that works best for you. You may want to consider a trackball if a mouse causes pain or fatigue in your wrists. This will help reduce fine wrist movements.



Ergonomic Keyboards

The right keyboard will allow you to keep the mouse close to the keyboard which in turn releases the strain that can be placed on your neck and shoulders, allowing you to keep your arms in the optimal position.

Anti-Fatigue Mats

The best mats will reduce pressure on the body, encouraging movement to prevent fatigue. If you want to stand at your desk, or switch between standing or sitting, a supportive anti-fatigue mat will help you do so comfortably.

Backrests/Footrests

Backrests can help to provide comfort and support when your chair does not have built-in lumbar support. The ideal footrest assists the efforts of an ergonomic chair and will help address lower back fatigue when you are sitting for long periods.



Lighting

Good lighting relaxes your eyes reduces eyestrain and helps prevent squinting. It will also help you avoid craning your neck at an unnatural angle.

Headsets

Headsets will help you avoid awkward positions while typing and doing other tasks. Noise-cancelling headsets will drown out distracting sounds.

Other Important Considerations

Mouse pads and wrist rests work to help you maintain a neutral position. Keyboard trays are designed to help you relax the palms of your hands while keeping your arms comfortably bent at a 90-degree angle. Document holders will help keep you from twisting and bending your neck causing fatigue and discomfort.



Shop this spread

Seating

833-839, 841-856, 864-865

Sit-Stand solutions

134-138, 812-815

Monitor arms

139-141

Laptop risers

144

Monitor stands

142-143

Keyboards

172-175

Mice

168-171

Keyboard trays

148-150

Keyboard drawers

148-150

Anti-fatigue mats

89, 158-159, 816

Backrests

155

Footrests

156-157

Mouse pads

151-153

Wrist rests

154

Headsets

178-180

Lighting

494-498

Document holders

146-147

Copy holders

146-147

Tips for Setting Up your Ergonomic Workspace

Adjust Your Chair

Choose a chair that supports your spinal curves. Adjust the height of your chair so that your feet rest flat on the floor or on a footrest and your thighs are parallel to the floor. Adjust armrests so your arms gently rest on them with your shoulders relaxed.

Backrest

Your back should be straight. Move the backrest so that the chair's lumbar support is at the curve of your lower back. Change the angle of your backrest by using your body weight to lean back against it until you find a comfortable position.

Computer Screen

Position your screen so that it is in front of you not to one side. The top of the screen should be at or slightly below eye level. Your monitor should be at least an arm's length away from your seated position. If you are using a laptop prop it on your desk at a reasonable height, use a laptop riser to achieve this if needed.

Telephone

If you use your phone frequently, place it close to you to reduce repetitive reaching. Do not cradle the phone between your shoulder and your ear putting a strain on your neck. Consider using a headset or speakerphone to avoid awkward neck postures.

Footrest

If your chair is too high for you to rest your feet flat on the floor, or the height of your desk requires you to raise the height of your chair, use a footrest. Try pushing your feet into the footrest as this helps to push your back into the back of the chair which provides better support. If a footrest is not available, try using a small stool or a stack of sturdy books instead.

Lighting

Good lighting will help reduce eyestrain and help avoid craning your neck at an unnatural angle. Avoid light reflecting on your monitor by ensuring the screen does not face a window or light source. Adjust the contrast and brightness on your screen to a comfortable level. Follow the 20/20/20 rule: every 20 minutes, look at something 20 feet away for 20 seconds, this will help you avoid eyestrain. Place an adjustable task light on your desk where you need to focus the most light.

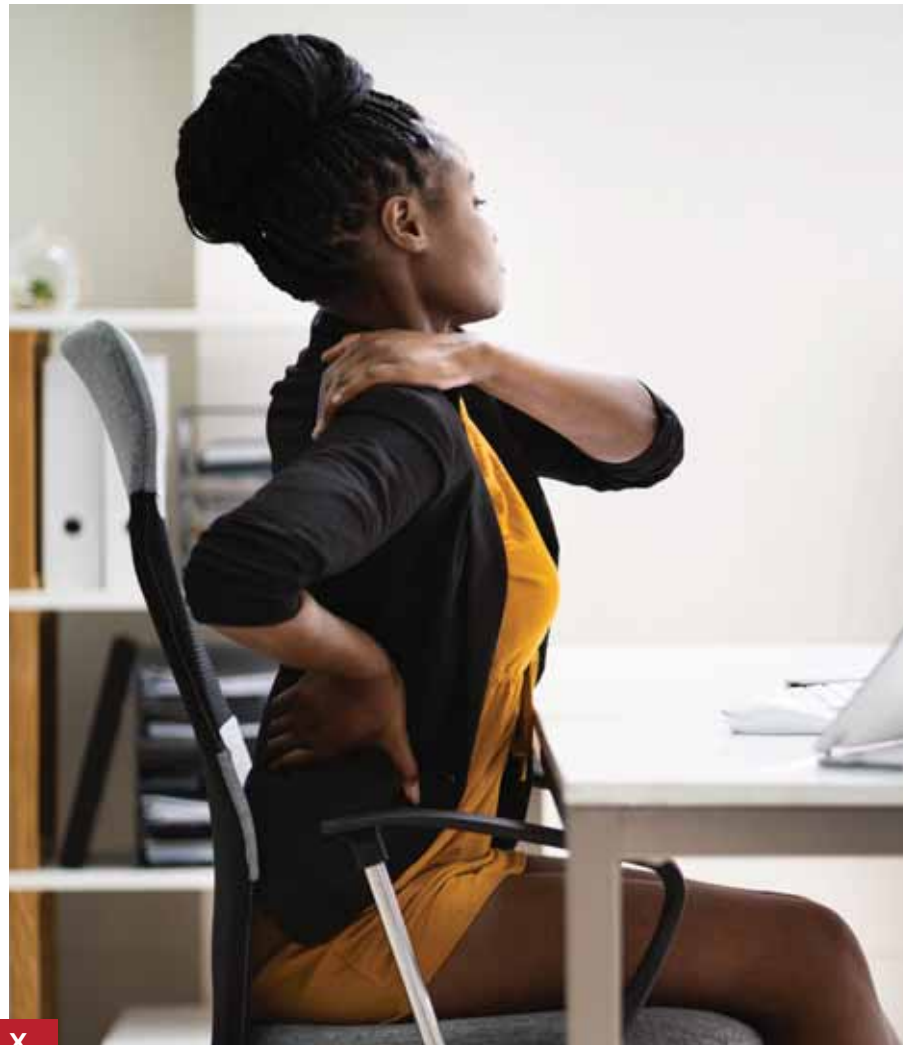

Tips

Reduce eye strain by using a blue light screen protector on your computer screen or tablet.

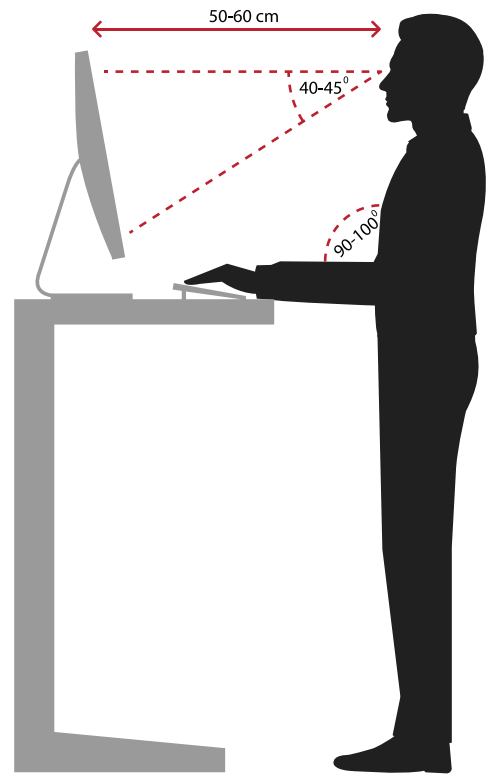
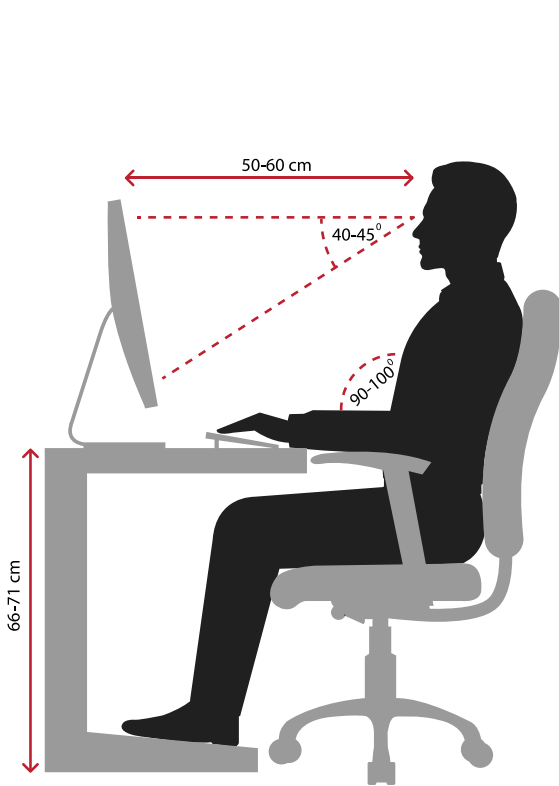

Maintain Proper Body Posture

Sit with your hips and knees at a 90 degree or greater angle. Keep your feet flat on the floor or on a footrest. Keep your arms relaxed at your sides. Alternate between different postures on a regular basis.

Keyboard and Mouse Placement

Place your mouse within easy reach and on the same surface as your keyboard. It is important that while typing or using your mouse you keep your wrists straight, upper arms close to your body, and your hands slightly below or level with your elbows. Use keyboard shortcuts to reduce mouse time. Do not grip or hover your hand over the mouse when not in use.

Set up Your Desk

Organize your desk layout so frequently used objects are closer so you don't have to reach for them. Avoid excessive bending of the neck by not placing documents between the keyboard and the front of your desk. When sitting, your legs should fit comfortably under your desk with your feet flat on the floor, with enough space to cross your legs.



How to Look Your Best on Video Calls

Light Your Face!

Being seen is an essential part of a video call so you want to make sure the image is crisp and clear. While natural lighting works best what is most important is that the light source is in front of you. You want your face to be well-illuminated to create a silhouette effect and avoid dimming your face. Backlighting can be problematic so try to use natural light from the front or side whenever possible.

Tips

Set up your computer in front of a window, and more importantly, make sure that light is hitting your face straight-on.

Adjust the screen brightness on your monitor screen especially if you are taking a call without natural light.

Position a lamp on either side of your desk. That way, your face will be illuminated from both sides and you will avoid unnatural shadows.

Raise Your Camera!

The optimal camera angle should be head-on and at eye level. The camera should capture your face and part of your upper body, with the camera aligned with your eyes. You don't want people to feel like they are looking down or up at you.

Tips

When talking look directly at the camera (not the screen), so it feels like you have eye contact with the person.

Consider using a webcam. This gives you more control over the position and angle.

The right monitor stand or monitor arm will bring the laptop screen to eye level. This will help relieve eyestrain, and automatically put your upper body in a more ergonomic position.

Test Your Video Before the Call!

It's a good idea to test your video conferencing software before the call, especially if you've never used it before. You will want to make sure you have a strong Wi-Fi connection and that your device is either plugged in or fully charged.

Tips

Long conference calls can drain a laptop battery quickly so make sure you have a spare charger.

External hubs with ethernet connectivity are ideal for laptops so you can plug in to your modem or router.

Ethernet cables work well with desktop monitors, simply connect an Ethernet cable to the built-in-port.

ATTENTION!

Don't forget to mute yourself when you are not speaking.



Find a Quiet Place.

Ideally you want to set up in a quiet room, with no distractions. You may not have control over the audio, but you will sound better if you take the call in a quiet space.

Tips

If you are taking the call in a public space remember background noise will be a distraction to you and the other participants on your call. Pick an area with the fewest people and consider using headphones. Headphones with a built-in microphone or earbuds will also work better than your computer's built-in speakers.

Background.

Turn on your camera before a call to see what's being captured and adjust to ensure your framing is good. On a video call you want the focus to be on you, not on what's behind you so choose a neutral uncluttered background. This doesn't mean you have to relocate to a different room but even slightly turning your screen can make a big difference.

Tips

If you need some extra privacy, look for the background blurring effect function that can be found on most video call applications.

Get Comfortable!

A good chair may not make up for missing your daily fitness routine, but some may certainly protect your back better. The right chair can also help you align more properly with the way you look at your computer monitor and may help prevent neck issues as well.

Tips

Consider ergonomic seating. A good chair will offer good support, encouraging good posture, reducing back and shoulder pain.



Shop this Spread

Light up your face

Lighting

494-498

Raise your camera

Webcams

176

Monitor arms and stands

139-144

Sit-to-Stand risers

134-138, 812-815

Test the video

Chargers

197-199

Switches and hubs

203

Ethernet cables

204

Find a quiet place

Headphones

178-180

Earbuds

179-180

Video Conferencing Do's and Don'ts



Check Your Appearance

Know your audience! Your comfiest t-shirt and sweats may work when your call is with your friends but when it is a work call, it is best to dress in work-appropriate clothing. Play it safe, and wear neutral tones in solid patterns as stripes, plaids and detailed patterns might take on a shimmering effect that can be distracting.

Stay Focused

Be mindfully present and focused on the meeting in front of you. The thing about video conferencing is that you are on video. They can see you... This is not the time to check your emails or send a text.

Location, Location, Location!

Pick a quiet, well-lit area for your call. It's best to keep your background neutral, uncluttered and professional.

Know When to Turn Your Audio On or Off

Mute your side of the call if you're not speaking. Most microphones can pick up background noises which can be distracting to the other participants. If you are in a noisy space like a coffee shop or are sharing the room with others consider using a headset. This will help eliminate echoes and help other participants hear you more clearly.

Be Ready to Go

Don't be late! Log in early and test your audio and video settings before you start. While you might be able to get away with being late to a physical meeting, everything is more visible in a video conference.

Eliminate Distractions

Eliminate distractions by silencing notifications, cell phones, and other devices.

Sharing Your Screen

Be prepared. Before the video conference clear your desktop. Close apps, unnecessary tabs from your browser, and any private or confidential documents.

Posture

Sit up straight. It will help you feel more energetic and make you look more enthusiastic!

Look into the Camera

Looking into the camera is the equivalent of looking into the person's eyes so be sure to look into the camera instead of the computer screen. If you look at the screen or your phone it will look like you are avoiding eye contact or appearing distracted. Looking directly into the camera will assure the speaker they have your full attention.

Signal When you Want to Talk

In face to face meetings, you can pick up on visual cues to help find the right time to speak. It's easier to accidentally interrupt on a video call. Wait for a couple of seconds after the speaker stops talking to account for sound delays. Speak clearly in your normal tone. And don't forget to unmute yourself!



Icons that can help you...



New for 2021



Environment handling fees (EHF)



Products with recycled content or green certification.



Assembly required



Made in Canada



Manufacturer's Express program. 2-4 weeks.



Good value products



Products with flammable content

...identify product features at a glance

CONNECTIVITY



USB



Bluetooth



Ethernet



WiFi



Aux 3.5

BRIEFCASES



Genuine leather



Laptop size



Cabin size



RFID protection

SECURITY



Data encryption



Security level

SAFES



Fire-safe



Anti-theft



Water-safe

SHREDDERS



Strip-cut



Cross-cut



Micro-cut



Shreds credit cards



Shreds paper clips



Shreds CD/DVD

POWER SOURCE



Batteries



Electrical



Solar

PAPER, PUNCHES, STAPLERS, TRIMMERS, LAMINATION



Brightness



Weight



Number of holes



Number of sheets



Thickness

WRITING



Refillable

PACKAGING



Quantity per box

Health and Safety	2
Janitorial Supplies	26
Breakroom	90
Technology	128
Ink and Toner	238
Office Machines	274
Paper	336
Filing and Labels	400
Desk Accessories	464
Binders and Presentation	500
Office Essentials	552
Luggage and Personal Items	622
Boards and Signage	640
Mailroom and Handling	684
Writing Instruments	712
Creativity and Leisure	770
Furniture	794

Sanitary Products

Keep yourself and your home healthy

SAFE, TESTED AND CERTIFIED

Elevate your level of protection with these high quality sanitary products. The perfect line up for every situation, be it at home, at the office, while shopping, or on the go and during your commutes.

Hand sanitizer gels and disinfectant wipes:

kill 99.9% of germs • 75% alcohol • fragrance free • contains no harsh chemicals

Fabric mask:

reusable • washable • inside pocket to insert a filter
• adjustable elastic straps • nose clip • 3 layers

Disposable masks:

box of 50 • 3 layers of protection



A.



B.



C.



D.



E.



01. HEALTH AND SAFETY

- 4** Hand Sanitizers
- 6** Gloves
- 8** Eyewear and Masks
- 10** Hearing Protection
- 11** Protective Equipment
- 12** Safety Clothing
- 15** First Aid Kits
- 20** First Aid Supplies





A



A Biorell Disinfectant Hand Gel

Instant hand sanitizer. Effective in killing harmful bacteria. Green apple scent. NPN 80098417.
NVX 808659 (808659) 500 ml
NVX 808667 (808667) 1 liter
NVX 808642 (808642) 4 x 4 liter

B Diamant Disinfectant Hand Gel

Unscented. Contains aloe vera. Antibacterial hand cleanser. Helps reduce bacteria. Gentle and refreshing formula. Ethyl alcohol 70%. NPN 80098104.
SUB 9318 (804419) 100 ml
SUB 9308 (800540) 350 ml
SUB 9309 (800557) 1 liter

C Disinfectant Hand Gel

No-rinse. Kills 99.9% of germs. Fragrance free. NPN 80101812.
SWZ TAC1145SM (802397) 100 ml
SWZ TAC1146SM (801191) 240 ml

D Germ Buster Hand Sanitizer Gel

Clear gel contains aloe, vitamin E, and additional moisturizers. Quickly dries without leaving any sticky residue, while safely and effectively killing harmful germs and bacteria.
EMP 01201 (504688) 120 ml
EMP 01202 (504696) 275 ml
EMP 01204 (504704) 550 ml
EMP 01208 (504712) 1050 ml



B



C

SWISS MOBILITY
 Live your adventure!
 Vive l'aventure!



D



A Sanitizing Hand Wipes

Kills 99.99 percent of germs without any strong fumes or harsh residue. Alcohol-free. 270 wipes.
GOJ 911306CAN (1060855)

B Purell® Sanitizing Wipes

Kills 99.9% of most common germs. Non-linting, textured surface removes soils and dirt. Fragrance free. 100 individually wrapped wipes.
GOJ 902210CAN (284562)

C Hand Sanitizing Wipes

Kills 99.9 percent of germs and bacteria on hands. FDA-approved, alcohol-free, water-based formula is moisturizer with aloe vera. Lemon scent. 240 wipes.
GJO 14144EA (1062892)

D Touch-Free Soap/Disinfectant Dispenser

Ideal for stores, events, waiting areas, etc. Can be fixed to the wall or on a stand. Uses 4 C batteries (not included). Can be filled with soap or disinfectant. 1200 ml refillable tank. Customizable notice panel (8.5 x 11 in).
NVX 804443 (804443)

E Touch-Free Dispenser

Ideal for stores, events, waiting areas, etc. Wall Mounted. Uses 4 C batteries (not included). Can be filled with soap or disinfectant. 1200 ml refillable tank.
NVX 806877 (806877)

F Disinfectant Dispenser

Foot activated dispenser. Includes a 1L bottle of 70% alcohol disinfectant. 36 in. Silver. Green Guard approved.
NVX 552711 (552711)
 • Refill - 4 x 1 liter. NPN/DIN 80098296. 70% alcohol.
NVX 552729 (552729)



D



E



F





A **RONCO**



B **RONCO**



A Nitech® Examination Gloves

Manufactured from a patented blend of premium quality synthetic materials. 100% powder free, latex free, and ideal for a number of food, medical and general uses. CFIA accepted. Licensed for medical use. 5 mil thickness. Box of 100.

- RON 365** (574376) small
- RON 375** (320002) medium
- RON 385** (320044) large
- RON 395XL** (574384) XL
- RON 395XX** (574392) XXL

B NE1 Nitrile Examination Gloves

Extremely flexible glove with textured fingertips for a bare hand feel. Preferred by EMS, laboratory, veterinary, dental and pharmaceutical workers. CFIA accepted for use in the food industry. 2 mil thickness. Latex free, without powder. Box of 100.

- RON 9163** (251264) small
- RON 9173** (251272) medium
- RON 9183** (251298) large



C **RONCO**



D **RONCO**

C Latex Gloves

Box of 100.
RON 1823SM (160705) small
RON 1833MED (160713) medium
RON DV1843 (160721) large

D NE4 Nitrile Examination Gloves

Highly resistant to hydrocarbon oils, fats, detergents and solvents, perfect for industrial applications that require a tough disposable glove. Excellent dexterity and tactile sensitivity, more tear resistant than vinyl or latex gloves of the same thickness. Licensed as an examination grade glove for use by healthcare professionals and CFIA accepted for use in the food industry. Textured for strong grip. 4 mil thickness. Latex free. Box of 100.

- RON DV974** (320424) medium
- RON 984** (320432) large



E **RONCO**



F **RONCO**

E Flexor™ 78-500 Gloves

Nylon with polyurethane palm coating. Ideal for all types of detailed assembly, installation, packing, inspection and small parts handling applications. Breathable nylon liner. Offer grip on wet or dry applications. Seamless. Latex free. CFIA approved. Pack of 12 pairs.

- RON 78-500-08** (331421) medium
- RON 78-500-09** (331959) large
- RON 78-500-10** (574350) XL

F L1 Latex Disposable Gloves

Economical choice where frequent glove changes occur. It is ideal in food processing, hospitality, beauty or general industrial applications. Made from premium quality natural rubber latex, offers excellent flexibility and ease of finger movement to reduce hand fatigue. Ambidextrous. Compliant for contact with food. 3 mil. Lightly powdered. Natural. Box of 100.

- RON 5133** (511030) medium
- RON 5143** (511048) large



G **RONCO**

G Aloe Synthetic Stretch Disposable Gloves

Vinyl based co-polymer (synthetic stretch) glove provides increased durability and flexibility over conventional vinyl, for long wear applications. As your hands perspire, aloe is released in the gloves, rejuvenating your hands while you work. Flexible ease of movement. Compliant for contact with food. Beaded cuffs. Ambidextrous. 5 mil. Powder free. Green. Box of 100.

- RON 637** (511055) medium
- RON 647** (511063) large

A Light-Fit Latex Reusable Gloves

This light-duty flock-lined 16 mil reusable glove has honeycomb texture on the palm and fingers for excellent grip in dry/wet applications. CFIA accepted. Medium. Yellow. Pack of 12 pairs.
RON 15-332-08 (307983)



A **RONCO**



B **RONCO**



B Flexor™ 76-400 Gloves

Nylon with nitrile palm coating. Excellent hand form, fit and dexterity. Nitrile coating provides excellent abrasion resistance and dry grip. For a wide variety of dry surface applications. Seamless. Latex free. CFIA approved. Box of 12 pairs.

RON 7640008 (331405) medium
RON 7640009 (320283) large



C GRIP-IT™ 77-500 Gloves

General work glove that protects against abrasions, snags and nuisance cuts. Natural latex crinkle coating that delivers superb grip. Grip on wet or dry applications. Flexible and lightweight for ease of use. Breathable material. Knitwrist cuff for snug fit. Box of 12 pairs.

RON 77-500-10 (574343) XL
RON 77-500-11 (574335) XXL



C **RONCO**



D **RONCO**



D Iceberg™ 77-603 Gloves

For applications in sub-zero conditions. Green outer layer for maximum visibility. HiViz Latex Palm Coated. Napped acrylic inner layer gives extra warmth in cold conditions. Excellent dexterity and wet/dry conditions. Flexible and light for easy use. Box of 6 pairs.

RON 77-603-08 (579805) medium
RON 77-603-09 (579813) large
RON 77-603-10 (579821) XL
RON 77-603-11 (579839) XXL



E PrimaCut™ 69-380 Gloves

Abrasion, cut, tear and puncture resistance without compromising comfort. Manufactured with a 13 gauge HPPE fibre shell with a grey polyurethane coating. Breathable and flexible. Machine washable. Cut resistance level 3. Box of 6 pairs.

RON 69-380-07 (574277) small
RON 69-380-08 (574285) medium
RON 69-380-09 (574301) large
RON 69-380-10 (574319) XL
RON 69-380-11 (574327) XXL



E **RONCO**



F **RONCO**



F Cova-Cap® Pleated Bouffant Cap

Made from 100% non-woven polypropylene. Unique accordion pleated style allows them to be refolded with a snap of the wrist at shift changes. Ideal for work environments that follow colour coded departments for HACCP compliance. Flexible and lightweight for ease of use. Latex-free. 21". Blue. Package of 250.

RON 775 (511238)



G Shoe Covers

Microporx microfiber. Extra-large. Box of 100. White.

RON 1992XL (271353)



G **RONCO**



H Disposable Shoe Covers

One size. Box of 100. Blue.

PME 999-8008 (515734)



H **RONCO**

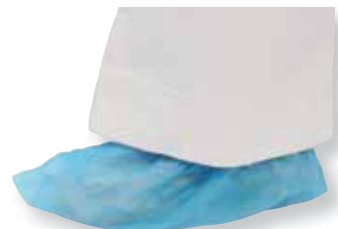

I **Paramedic**





A



B

A Crews BearKat® Safety Glasses

Scratch-resistant coating. Single wrap-around lens design. Flexible temple design. Non-slip soft temple material. CSA Z94.3 certified. Clear.

MCS BK110 (293985)

B Crews Stratos® Safety Glasses

Clear lens treated with scratch-resistant coating. Adjustable spatula temples for locked-in-place fit. Universal nosebridge fits a variety of facial profiles. CSA Z94.3 certified.

MCS SS110 (294009)

C BX Antifog Safety Glasses

Designed to offer adjustable longwearing comfort. The polycarbonate lens has three lens angles for a custom fit. Integrated sideshields and soft nose bridge provide comfort for extended wear. These sleek, contoured and adjustable safety glasses help protect your eyes from impact and UV. 99.9% UV protection. CSA Z94.3-2007 Approved.

MMM 570036 (570036)



C 3M



D RONCO

D Nova Safety Glasses

Fits over most prescription eyewear. The frame design prevents overlapping at the temples, for absolute comfort. Anti-Scratch Plus protects from scratches and abrasions. Meets or exceeds CAN/CSA Z94.3-07. Polycarbonate. One Size. Black frame with clear lens.

RON 82-650 (520668)

E Over-the-Glass Safety Eyewear

Durable lenses help provide limited protection from light to moderate impact hazards. Accommodates most personal eyewear. Lightweight design for comfort and lasting use. Scratch-resistant coating helps keep vision clear.

MMM 47110H1-DC (597096)

F SecureFit™ Professional Safety Eyewear

Durable lenses help provide limited protection from light to moderate impact hazards. Padded temples for added comfort over the ears. Soft, conformable nose pads provide customizable comfort.

MMM SF400CWV6P (597138)



E 3M



F 3M

G Chemical Splash and Impact Goggles

Durable, one-piece lens. Flexible frame conforms to your face for a secure, protective fit. Adjustable strap. Indirect ventilation helps keep liquids out of your eyes and helps reduce fogging.

MMM 93506H1-C (597104)



G 3M



H

H Lens Cleaning Station

Recommended for all areas where protective eyewear is used. Ideal for construction sites or remote locations where a permanent access location is not available.

HWL 341582761 (685883)

A Protective Face Shield

Double sided anti-fog face shield. Protects full face. Light weight. Good elasticity. Foam headband won't irritate skin. 13 x 8.5". Reusable. Package of 5.
NVX 801266 (801266)



A



B



B Protective Face Shield

1" foam headband. Universal fit. Elastic headband offers maximum comfort and support. Fog-free. Vented foam holds the shield away from face and improves air flow. Clear view. Lightweight. Clear PET shield for optimal clarity. 13 x 8.5 in. 0.014 mil thick. Individually wrapped. Package of 10.
AVD PFS20 (802009)

C Forehead Thermometer

The BIOS Forehead Thermometer provides fast and accurate readings in 1 second. Uses advanced infrared (IR) technology to measure temperature accurately on the forehead or an object/surface. Auto-Shut off. Wide range measurement from 0°C to 100.0°C. 2 x AAA batteries required (not included). Approved by Health Canada.
BML 275DI (801142)



C

BIOS
H₂O

D



D Non-Contact Infrared Thermometer

Features an infrared sensor allowing temperatures to be measured with no skin contact required. Detection at a distance of 3 to 5 cm. Has a LCD backlit screen with a clear, easy to read display. 1 second measurement time. Requires 2 AA batteries (not included). Bilingual packaging and manual. Health Canada approved (Class 2 device). 3.5 x 1.5 x 6 in. White.
FXX JXB178B (804427)

E Level 1 Disposable Face Mask

Waterproof and breathable. Effectively isolates particles, degrades harmful substances and gases. Outgoing protection, blocking transmission. FDA approved. Box of 50. Blue.
NVX 342774 (342774)

F Level 3 Face Mask

Disposable face masks. Made of polypropylene. With tie-on ear loops. Level 3. Box of 50. Blue.
VAD LEVEL3MASK (346825)

G Disposable Mask

Non-medical. 3 layers of protection. Box of 50.
SWZ TAC1152SM (808030)

H H 1000 Masks

3 ply mask. Flexible, adjustable nasal band and comfortable clip. Hypoallergenic. Free of latex and fiberglass. Box of 50.
Level 1 - bacteria filtering efficiency greater than 95% (BFE)
VAD H-1000 (808139)
Level 3 - bacteria filtering efficiency greater than 99% (BFE)
NVX HPRO-3000 (809160)



E



F



G **SWISS MOBILITY**
 Live your adventure
 With us



H





A 3M



B 3M

A Optime™ Peltor™ 101 Earmuffs

Stainless steel headband for consistent force and effective hearing protection. Resists bending and warping. Earcup pivot points tilt for optimum comfort and efficiency. Liquid foam filled earmuff cushions. For noise levels up to 101 dBA. Noise reduction rating of 27 dBA. Black.

MMM H7A (322263)

B Optime™ Peltor™ 105 Earmuffs

Double shell technology for effective hearing protection. Stainless steel headband resists bending and warping. Earcup pivot points tilt for optimum comfort and efficiency. Liquid foam filled earmuff cushions. For noise levels up to 105 dBA. Noise reduction rating of 30 dBA. Black/red.

MMM H10A (322255)

C PELTOR™ Optime™ 98 Earmuffs

Feature a stainless steel headband for consistent force and effective hearing protection. They are lightweight, comfortable and designed with ultra light liquid and foam filled earmuff cushions. Noise Reduction Rating (NRR): 25 dB. CSA Class A. Black/yellow.

MMM H9A (788737)



C 3M



D 3M

D E-A-R™ Classic™ Uncorded Earplugs

Soft energy absorbing polymer foam which provides excellent hearing protection and all-day comfort. Roll-down cylindrical shape. 33 decibels noise reduction rating. Pack of 200. Yellow.

MMM 312-1201 (322198)

E E-A-Rsoft™ Yellow Neons™ Earplugs

Polyurethane roll-down foam. Tapered shape. Noise reduction of 33 decibels. Pack of 200.

MMM 312-1250 (307959)



F Tekk Protection™ Banded Hearing Protection

Noise reduction rating of 28 dB. Pliable foam ear tips conform to the shape of your ear canal to help block out hazardous noise. Soft, smooth ear tips enhance comfort for extended wear. Ear tips are removable and replaceable. Easy to insert and remove.

MMM 90537H1-DC (597112)



E 3M



F 3M



G Tekk Protection™ Disposable Earplugs

Noise reduction rating of 32 dB. Pliable design slowly expands, conforming to your ear canal to help block out hazardous noise. Soft, smooth design enhances comfort for longer wear. Easy to insert and remove. Assorted colours. Package of 4 pairs.

MMM 92050H4-DC (559393)

H Disposable Earplugs

Fits a wide range of ear canals. Expandable and contoured for a comfortable fit. 32dB NRR. Package of 80 pairs.

MMM 550335 (550335)



G 3M



H 3M

A High-Viz Traffic Vest

Made of comfortable breathable mesh with velcro closures. Five point tear away safety vest with reflective stripes on the front and back. Tears away at shoulders, waist and sides. One size. Orange. **RON 90350** (178467)

B Scotch® Barricade Caution Tape

Yellow polyethylene plastic with black letters. 3" x 300', roll. **MMM 301** (322271)

C Tekk Protection™ Day/Night Safety Vest

Highly reflective vest suited for recreation or light duty uses. 1" Scotchlite™ reflective stripes. Breathable mesh design. Adjustable straps for one size fits most. Includes a cell phone pocket. **MMM 94601H1-DC** (559740)

D 8210 Particulate Respirator

N95 approved filtering facepiece particulate respirator. For grinding, sanding, sweeping, bagging and other dusty operations. Pack of 20. **MMM 8210PH20DC** (293191)

E 8511 N95 Particulate Respirator With Cool-Flow™ Valve

NIOSH approved. Patented 3M Cool Flow exhalation valve offers cool, dry comfort. Helps reduce risk of inhalation exposure to certain airborne biological particulates, such as influenza, as well as dust, mold, welding fumes, etc. Adjustable M-nose clip. Package of 10. **MMM 331561** (331561)

F H-702V Hard Hat

Comfortable, 4-point pinlock or ratchet suspension with height adjustment. Replaceable brow pad. Short brim for better upward visibility. Meets requirements of ANSI/ISEA Z89.1-2009 Type 1, Class C and CSA Z94.1-05 Type 1, Class C. Yellow. **MMM CHH-RY6-PS** (439653)





A **VIKING**



B **VIKING**

A Open Road® Solid Safety Vest

Solid polyester material for added coverage. 2" DM® reflective tape. Front hook-and-loop closure. 2 pockets, one inside and one outside. Machine washable. Orange and lime. Fully compliant with CSA Z96-15 Class 2, level 2 and becomes Class 3 in combination with the right model arm and leg bands. Black: compliant to ANSI/ISEA 107-2015, Type R, level 2, not FR.

- Small - medium**
- VIK 6106G-S/M** (514125) lime
- VIK 6106BK-SM** (514141) black
- VIK 6106O-S/M** (514109) orange
- Large - X-large**
- VIK 6106G-L/XL** (514133) lime
- VIK 6106BKXL** (514158) black
- VIK 6106O-L/XL** (514117) orange

B Open Road® BTE Safety Vest

Entry level safety vest. Polyester, fluorescent mesh fabric for comfort and breathability. Dual chest strap for ID badge, cell or radio. Front velcro closure. Machine washable. 2" ANSI Certified reflective material in 4" contrasting tape. Fully compliant with CSA Z96-09 Class 2, Level 2 and becomes Class 3 in combination with right model arm and leg bands. Fully compliant with ANSI/ISEA 107-2010 Class 2 Level 2.

- Small - medium**
- VIK 6110G-S/M** (514182) lime
- VIK 6110O-S/M** (514166) orange
- Large - X-large**
- VIK 6110G-L/XL** (514190) lime
- VIK 6110O-L/XL** (514174) orange



C **VIKING**



D **VIKING**

C 5-Point Safety Vest

Industry level safety vest for conventional job duties that require CSA/ANSI high visibility safety protection and for job sites that require 5 point tear away protection in safety situations. Solid breathable polyester material for added coverage. Safety D-ring slot access. Dual chest strap for ID badge, cell or radio. Four front pockets. 2" ANSI Certified reflective material in 4" contrasting tape. Fully compliant with CSA Z96-09 Class 2, Level 2 and becomes Class 3 in combination with right model arm and leg bands. Fully compliant with ANSI/ISEA 107-2010 Class 2 Level 2.

- Small-medium**
- VIK 6135G-S/M** (514224) lime
- VIK 6135O-S/M** (514208) orange
- Large - X-large**
- VIK 6135G-L/XL** (514232) lime
- VIK 6135O-L/XL** (514216) orange

D Journeyman Safety T-Shirt

Premium non-transparent double layer polyester fabric for better breathability. Crew neck style. 2" ANSI Certified reflective material in 4" contrasting tape. Dual chest strap for ID badge, cell or radio. Velcro sealed chest pocket. Fully compliant with CSA Z96-09 Class 2, Level 2 and becomes Class 3 in combination with right model arm and leg bands. Fully compliant with ANSI/ISEA 107-2010 Class 2 Level 2.

- Medium**
- VIK 6006G-M** (514273) lime
- VIK 6006O-M** (514240) orange
- Large**
- VIK 6006G-L** (514281) lime
- VIK 6006O-L** (514257) orange
- X-large**
- VIK 6006G-XL** (514299) lime
- VIK 6006O-XL** (514265) orange



E **VIKING**

E Safety Cotton Lined Long Sleeve Shirt

The dual layer cotton back gives the wearer the feel of cotton and breathability of "Quick Dry" and provides more comfort than polyester. Dual layer cotton also decreases irritation and does not have a strong fabric scent compared to polyester material. The hi-visibility polyester outer layer holds color longer and is CSA compliant. Dual chest strap for ID badge, cell or radio. Velcro sealed chest pocket. Ultraviolet Protection Factor (UPF) of 50+. Blocks 98% of UV radiation from passing through the shirt. Dual chest straps for ID Badge/Cell/Radio. Velcro sealed chest pocket. Green & orange are fully compliant with CSA Z96-09 Class 2 Level 2 & ANSI/ISEA 107-2010 Class 3 Level 2, and become CSA Z96-09 Class 3 when combined with the correct arm and leg bands. Navy is fully compliant with CSA Z96-09 Class 1 Level 2 & ANSI/ISEA 107-2010 Class 1 Level 2.

- Medium**
- VIK 6015G-M** (514331) lime
- VIK 6015N-M** (514364) black
- VIK 6015O-M** (514307) orange
- Large**
- VIK 6015G-L** (514349) lime
- VIK 6015N-L** (514372) black
- VIK 6015O-L** (514315) orange
- X-large**
- VIK 6015G-XL** (514356) lime
- VIK 6015N-XL** (514380) black
- VIK 6015O-XL** (514323) orange

A Trilobal Ripstop Waterproof Jacket

Durable 150D Trilobal ripstop polyester material provides resistance against punctures rips, snags while being light weight and generously sized for working comfort. 100% waterproof and windproof heat sealed double stitching. Hood snaps off or stuffs into collar. Cotton corduroy collar for comfort. Dual chest straps for ID badge/cell/radio. Mesh lining on inside upper back. Two sealed outside pockets. Adjustable wrist cuffs. 2" Vi-Brance® reflective material in 4" contrasting tape. Fully compliant with CSA Z96-09 Class 2, Level 2 and becomes Class 3 in combination with right model arm and leg bands. Fully compliant with ANSI/ISEA 107-2010 Type R, Class 3. Lime.

VIK 6323JG-M (514422) medium

VIK 6323JG-L (514430) large

VIK 6323JG-XL (514448) X-large



B Trilobal Ripstop Waterproof Bib Pants

Durable 150D Trilobal ripstop polyester material provides resistance against punctures rips, snags while being light weight and generously sized for working comfort. Adjustable bib with elastic suspenders. Elasticized waist. 13" adjustable boot cuffs for easy access. Fully compliant with ANSI/ISEA 107-2010 Type E, Level 2.

Medium

VIK 6323PG-M (514489) lime

VIK 6323PO-M (514455) orange

Large

VIK 6323PG-L (514497) lime

VIK 6323PO-L (514463) orange

X-large

VIK 6323PG-XL (514505) lime

VIK 6323PO-XL (514471) orange



C Trilobal Ripstop Waterproof Pants

Durable 150D Trilobal ripstop polyester material provides resistance against punctures rips, snags while being light weight and generously sized for working comfort. Draw cord elasticized waist pants and pass through pockets. 13" adjustable boot cuffs for easy access. Fully compliant with ANSI/ISEA 107-2010 Type E, Level 2. Lime green.

VIK 6323WPG-M (514513) medium

VIK 6323WPG-L (514521) large

VIK 6323WPG-XL (514539) X-large



D Journeyman Tri-Zone 3 in 1 Jacket

Premium 300 Denier polyester/PVC backing fabric provides good resistance against abrasions, punctures, rips and snag resistance. Inner fleece with shell jacket provides an adequate insulation for temperature down to -20°C. Double sewn, taped and heat sealed seams to maximize waterproofness. Dual chest straps for ID badge/cell/radio. Pit zippers provide breathability. Two sealed outside pockets. 2" Scotchlite™ reflective material in 4" contrasting tape. Fully compliant with CSA Z96-09 Class 2, Level 2 and becomes Class 3 in combination with right model arm and leg bands.

Medium

VIK 6400JG-M (514638) lime

VIK 6400JO-M (514604) orange

Large

VIK 6400JG-L (514646) lime

VIK 6400JO-L (514612) orange

X-large

VIK 6400JG-XL (514653) lime

VIK 6400JO-XL (514620) orange



E Journeyman Tri-Zone Bib Pants

Premium 300 Denier polyester/PVC backing fabric provides good resistance against abrasions, punctures, rips and snag resistance. Bib pants are insulated, lightweight and fully lined providing protection against cold weather good down to -15°C without puffiness. Double sewn, taped and heat sealed seams to maximize waterproofness. Heavy duty elastic suspenders with quick release buckle. Elasticized waist with velcro fly access. Fully lined pant. 13" adjustable boot cuffs for easy access. Fully compliant with ANSI/ISEA 107-2015 Type E, Non FR.

Medium

VIK 6400PG-M (514570) lime

VIK 6400PO-M (514547) orange

Large

VIK 6400PG-L (514588) lime

VIK 6400PO-L (514554) orange

X-large

VIK 6400PG-XL (514596) lime

VIK 6400PO-XL (514562) orange



F Safety Cotton-Lined Hoodie

Polyester outside jersey knitted fleece. Cotton liner provides superior breathability and softness to skin. Tear-away detachable three-piece hood with drawstring and barrel locks. Fabric chin guard at the top of zipper. Dual reflective chest straps. Full zipper front. Rib knit sleeve cuffs and waistband for comfort and snug fit. 2" Vi-Brance® reflective material in 4" contrasting tape. Fully compliant with CSA Z96-15 Class 1, Level 2. Fully compliant with ANSI/ISEA 107-2015 Type O, Class 1, not FR. Black.

VIK 6421BK-M (514398) medium

VIK 6421BK-L (514406) large

VIK 6421BK-XL (514414) X-large

ACCIDENTS CAN HAPPEN WHEN YOU LEAST EXPECT IT!

We can help you be prepared with all the
FIRST AID and **PERSONAL SAFETY**
supplies you need to have on hand at your workplace.



QUEBEC (CSST COMPLIANT)



A Mobile First Aid Kit
PME 999-2006 (477554)

B Workplace First Aid Kit
PME 999-2005 (477547)

A



B



QUEBEC - CONFORM WITH CSST REGULATIONS	A. 477554	B. 477547
	Vehicle	Workplace
ALCOHOL SWAB	5	25
BANDAGE SCISSORS	1	1
COMPRESSION BANDAGE, 10 x 10 CM	2	4
FIRST AID POCKET GUIDE, BILINGUAL	1	1
PAPER TAPE ROLL, 2.5 CM X 9 M	1	1
PLASTIC BANDAGE, 2.5 X 7.5 CM	5	25
PLASTIC CASE	1	1
SAFETY PINS	12	12
SPLINTER FORCEPS	1	1
STERILE COMPRESS DRESSING, 10 x 10 CM	5	25
STERILE GAUZE BANDAGE, 10 CM x 9 M	1	4
STERILE GAUZE BANDAGE, 5 CM x 9 M	1	4
TRIANGULAR BANDAGE WITH PINS, 94 X 94 CM	2	6



ONTARIO



C First Aid Kit - Section 8
PME 999-2301 (475301)

D First Aid Kit - Section 9
PME 999-2302 (475319)

E First Aid Kit - Section 10
PME 999-2303 (475327)

F First Aid Kit - Section 16
PME 999-2300 (475004)

C



D



E



F



ONTARIO	C. 475301	D. 475319	E. 475327	F. 475004
	Section 8	Section 9	Section 10	Section 16
DISPOSABLE NITRILE GLOVES, 1 PAIR	1	1	1	1
EMESIS BASSIN	-	-	1	-
FIRST AID POCKET GUIDE, BILINGUAL	1	1	1	1
PAPER TAPE ROLL, 1.25 CM X 9 M	1	1	2	1
PLASTIC BANDAGE, 2.5 X 7.5 CM	12	24	50	16
ROLL SPLINT PADDING	-	2	2	-
SAFETY PINS	12	12	24	12
STERILE COMPRESS DRESSING, 10 x 10 CM	2	4	5	2
STERILE GAUZE BANDAGE, 10 CM X 4.5 M	-	4	8	-
STERILE GAUZE BANDAGE, 5 CM X 4.5 M	2	4	20	-
STERILE GAUZE BANDAGE, 7.5 CM X 4.5 M	-	-	-	4
STERILE GAUZE PAD 7.5 X 7.5 CM	4	12	48	6
TRIANGULAR BANDAGE WITH PINS, 94 X 94 CM	1	6	12	4
WOODEN SPLINT	-	1	4	-
PLASTIC CASE	1	1	1	1



MANITOBA



A Paramedic.

First Aid Kit
PME 999-2451 (477539)

MANITOBA	A. 477539
ALCOHOL SWAB	25
BANDAGE	1
SCISSORS	1
CONFORMING BANDAGE 10 CM X 4.5 M	2
CPR FACE SHIELD WITH ONE-WAY VALVE	1
DISPOSABLE VINYL GLOVES, 1 PAIR	1
DRESSING COVER, 10 CM X 1 M	1
ELASTIC BANDAGE, 7.5 CM X 4.5 M	2
INSTANT COLD PACK, SMALL	1
NON-ADHERENT PAD, STERILE, 7.6 X 10.2 CM	4
PLASTIC BANDAGE, 2.5 X 7.5 CM	32
PLASTIC TAPE ROLL, 2.5 CM X 9 M	2
SAFETY PINS	1
SPLINTER FORCEPS	1
STERILE COMPRESS DRESSING, 10 x 10 CM	2
STERILES GAUZE PAD, 7.5 X 7.5 CM	16
TRIANGULAR BANDAGE WITH PINS, 94 X 94 CM	3
TUBULAR GAUZE BANDAGE, SIZE 1	1
FIRST AID POCKET GUIDE, BILINGUAL	1
PLASTIC CASE	1



SASKATCHEWAN



B First Aid Kit - 1 to 10 Employees
PME 999-2410 (475475)

C First Aid Kit - 10 to 40 Employees
PME 999-2411 (475483)

D First Aid Kit - 40+ Employees
PME 999-2412 (475491)

B Paramedic.

SASKATCHEWAN	B. 475475	C. 475483	D. 475491
	1-10 workers	10-40 workers	40+ workers
ABDOMINAL PAD, STERILE, 20 X 25 CM	2	4	6
ALCOHOL SWAB	10	20	30
CPR FACE SHIELD WITH ONE-WAY VALVE	1	1	1
DISPOSABLE VINYL GLOVES, 1 PAIR	6	6	6
DRESSING, SELF-ADHERENT, 10 CM X 1 M	1	2	3
DRESSING, SELF-ADHERENT, 5 CM X 1 M	1	2	3
HYPOALLERGENIC ADHESIVE TAPE	1	2	3
PLASTIC BANDAGE, 2.5 X 7.5 CM	12	24	36
SCISSORS BANDAGE	1	1	1
SOAP SOLUTION, 50 ML	1	1	1
SPLINTER FORCEPS	1	1	1
STERILE EYE PAD	1	2	3
STERILE GAUZE BANDAGE, 10 CM X 5 M	2	4	6
STERILE GAUZE BANDAGE, 5 CM X 5 M	2	4	6
STERILES GAUZE PAD, 10 X 10 CM	2	4	6
STERILES GAUZE PAD, 5 X 5 CM	2	4	6
STERILES GAUZE PAD, 7.5 X 7.5 CM	2	4	6
TRIANGULAR BANDAGE WITH PINS, 94 X 94 CM	2	4	6
FIRST AID POCKET GUIDE, BILINGUAL	1	1	1
PLASTIC CASE	1	1	1

ALBERTA	E. 475558	F. 475707	G. 476119	H. 475541
	No.1	No.2	No.3	Type P
ABDOMINAL PAD, STERILE, 20 X 25 CM	-	1	4	-
AUTO-ADHESIVE ELASTIC BANDAGE, 7.5 CM X 4.5 M	1	2	4	-
BANDAGE	1	1	1	-
SCISSORS	1	1	1	-
BIOHAZARD BAG	1	1	2	1
CONFORMING BANDAGE, 7.5 CM X 4.5 M	2	2	6	-
CPR FACE SHIELD WITH ONE-WAY VALVE	1	1	1	-
DISPOSABLE VINYL GLOVES, 1 PAIR	4	6	12	1
HAND CLEANSING SWAB	10	10	24	5
PAPER TAPE ROLL, 2.5 CM X 9 M	1	1	2	-
PLASTIC BANDAGE, 2.5 X 7.5 CM	25	50	100	10
SAFETY PINS	5	8	12	-
SPLINTER FORCEPS	1	1	1	-
STERILE COMPRESS DRESSING, 10 x 10 CM	2	3	6	1
STERILE COMPRESS DRESSING, 10 x 15 CM	2	3	6	-
STERILE EYE PAD	-	1	2	-
STERILES GAUZE PAD 10 X 10 CM	10	20	50	5
TRIANGULAR BANDAGE WITH PINS, 94 X 94 CM	3	4	12	1
TUBULAR GAUZE BANDAGE, SIZE 1	-	-	1	-
FIRST AID POCKET GUIDE, BILINGUAL	1	1	1	-
INVENTORY OF KIT CONTENTS	1	1	1	-
PLASTIC CASE, SMALL	1	-	-	1
PLASTIC CASE, LARGE	-	1	1	-



ALBERTA

E First Aid Kit - # 1
PME 999-2432 (475558)

F First Aid Kit - # 2
PME 999-2433 (475707)

G First Aid Kit - # 3
PME 999-2434 (476119)

H Type P First Aid Kit
PME 999-2431 (475541)



E Paramedic.



BRITISH COLUMBIA



A Basic First Aid Kit
PME 999-2422 (475517)

B Level 1 First Aid Kit
PME 999-2423 (475525)

C Level 2 First Aid Kit
PME 999-2424 (475533)

D Personal First Aid Kit
PME 999-2421 (475509)



BRITISH COLUMBIA	A. 475517	B. 475525	C. 475533	D. 475509
	BASIC	LEVEL 1	LEVEL 2	PERSONAL
ABDOMINAL PAD, STERILE, 20 X 25 CM	2	4	10	-
ALCOHOL SWAB	12	24	24	6
AUTO-ADHESIVE ELASTIC BANDAGE 7.5 CM X 4.5 M	1	2	6	-
BANDAGE, 2.5 X 7.5 CM	40	80	120	4
BLACK HANDLE UNIVERSAL SCISSORS	1	1	1	-
BUTTERFLY CLOSURES	5	10	15	-
CPR COMPACT MASK WITH CHECK VALVE AND OXYGEN PORT	1	1	1	-
DISPOSABLE NITRILE GLOVES, 1 PAIR	6	6	6	1
DISPOSABLE PENLIGHT	-	-	1	-
ESMARCH BANDAGE	-	-	3	-
FINGERTIP BANDAGE	3	6	9	1
GREEN SOAP, 50 ML	-	-	1	-
HAND CLEANSING SWAB	30	60	30	-
KNUCKLE BANDAGE	3	6	9	1
PLASTIC TAPE ROLL, 2.5 CM X 9 M	1	1	4	-
SAFTEY PINS	12	12	12	-
SODIUM CHLORIDE, 500 ML BOTTLE	-	-	1	-
SPLINTER FORCEPS	1	1	1	-
STERILE COMPRESS DRESSING, 10 x 10 CM	2	4	4	1
STERILE COTTON TIPPED APPLICATORS 7.5 CM	25	25	-	-
STERILES GAUZE PAD, 10 X 10 CM	6	12	12	-
TRIANGULAR BANDAGE WITH PINS, 94 X 94 CM	4	6	12	-
ACCIDENT RECORD BOOK	-	1	1	-
BC FIRST AID INSTRUCTIONAL CARD	1	1	1	1
PATIENT ASSESSMENT CHART, FOR BC	-	-	6	-
FIRST AID POCKET GUIDE, BILINGUAL	1	1	1	1
PENCIL	-	1	1	-
NYLON "SOS/AUTO" RED BAG	-	1	-	-
PLASTIC CASE, SMALL	1	-	-	1
PLASTIC CASE, MEDIUM	-	1	-	-
PLASTIC CASE, LARGE	-	-	1	-

NEW BRUNSWICK	E. 474999	F. 474981
		TYPE P
ABDOMINAL PAD, STERILE, 20 X 25 CM	6	-
ALCOHOL SWAB	12	-
ALUMINIUM BLANKET	1	-
BANDAGE SCISSORS	1	-
BIOHAZARD BAG	3	1
BURN DRESSING, 10 X 10 CM	4	-
BURN GEL PARAMEDIC, 2 X 3.5 ML	8	-
CPR FACE SHIELD WITH ONE-WAY VALVE	1	-
DISPOSABLE VINYL GLOVES, 1 PAIR	6	1
ELASTIC BANDAGE, 7.5 CM X 4.5 M	2	-
HAND CLEANSING SWAB	12	5
HYDROGEN PEROXYDE, 100 ML	1	-
INDIVIDUAL PACKAGES OF SUGAR	6	-
PAPER TAPE ROLL, 2.5 CM x 9 M	2	-
PLASTIC BANDAGE, 2.5 X 7.5 CM	24	-
SAFTEY PINS	20	-
SPLINTER FORCEPS	1	-
STERILE ADHESIVE BANDAGE, 2.5 X 7.5 CM	-	10
STERILE COMPRESS DRESSING, 10 x 10 CM	4	1
STERILE COTTON TIPPED APPLICATORS 7.5 CM	30	-
STERILE GAUZE BANDAGE, 10 CM x 9 M	2	-
STERILE GAUZE PAD, 10 X 10 CM	6	5
STERILE GAUZE PAD, 5 X 5 CM	6	-
TRIANGULAR BANDAGE WITH PINS, 94 X 94 CM	6	1
RECORD BOOK & PENCIL	1	-
FIRST AID POCKET GUIDE, BILINGUAL	1	-
PLASTIC CASE	1	1



NEW BRUNSWICK



E Standard First Aid Kit
PME 999-2211 (474999)

F Type P First Aid Kit
PME 999-2210 (474981)



NOVA SCOTIA	A. 475467	B. 475418	C. 475392
	No.1	No.2	No.3
ALCOHOL SWAB	3	6	6
BIOHAZARD BAG	1	1	1
CPR FACE SHIELD WITH ONE-WAY VALVE	2	2	6
DISPOSABLE NITRILE GLOVES, 1 PAIR	12	25	32
ECONOMY FORCEPS	6	12	12
ECONOMY SCISSORS	1	2	2
GAUZE ROLL, 5 CM X 4.5 M	1	1	1
HAND CLEANSING SWAB	1	1	1
PAPER TAPE ROLL, 2.5 CM X 9 M	1	2	3
PLASTIC BANDAGE, 2.5 X 7.5 CM	1	1	2
SAFTEY PINS	1	1	1
STERILE COMPRESS DRESSING, 10 x 10 CM	12	12	12
STERILES GAUZE PAD 10 X 10 CM	12	16	32
TRIANGULAR BANDAGE WITH PINS, 94 X 94 CM	6	24	24
ACCIDENT RECORD BOOK	1	1	1
PENCIL	1	1	1
FIRST AID POCKET GUIDE, BILINGUAL	1	1	1
PLASTIC CASE	1	1	1

NOVA SCOTIA 



A First Aid Kit - # 1
PME 999-2402 (475467)

B First Aid Kit - # 2
PME 999-2401 (475418)

C First Aid Kit - # 3
PME 999-2400 (475392)



PRINCE EDWARD ISLAND	D. 474866	E. 474858	F. 474841
	1 worker	1-20 workers	20+ workers
ALCOHOL SWAB	3	6	6
BANDAGE SCISSORS	1	1	1
CPR FACE SHIELD WITH ONE-WAY VALVE	2	2	6
DISPOSABLE VINYL GLOVES, 1 PAIR	12	14	32
GAUZE ROLL, 5 CM X 4.5 M	6	12	12
HAND CLEANSING SWAB	1	2	4
PAPER TAPE ROLL, 2.5 CM X 9 M	1	1	1
PLASTIC BANDAGE, 2.5 X 7.5 CM	1	1	1
SAFTEY PINS	1	2	3
SPLINTER FORCEPS	1	1	2
STERILE COMPRESS DRESSING, 10 x 10 CM	12	12	12
STERILE PAD, 7.5 X 7.5 CM	12	16	32
TRIANGULAR BANDAGE WITH PINS, 94 X 94 CM	6	24	24
FIRST AID POCKET GUIDE, BILINGUAL	1	1	1
PLASTIC CASE	1	1	1

PRINCE EDWARD ISLAND 



D First Aid Kit - 1 Employee
PME 999-2202 (474866)

E First Aid Kit - 1 to 20 Employees
PME 999-2201 (474858)

F First Aid Kit - 20+ Employees
PME 999-2200 (474841)



NEWFOUNDLAND AND LABRADOR	G. 476374	H. 477513	I. 477521	J. 476366
	Level 1	Level 2	Level 3	Personal
ALCOHOL SWAB	4	6	6	-
DISPOSABLE NITRILE GLOVES, 1 PAIR	-	-	1	-
ECONOMY FORCEPS	1	1	1	-
ECONOMY SCISSORS	2	2	6	1
EYEWASH SOLUTION, 30 ML	12	16	32	12
FINGERTIP BANDAGE	-	-	1	-
GAUZE ROLL, 5 CM X 4.5 M	-	-	1	-
HYDROGEN PEROXIDE, 100 ML	12	12	12	6
KNUCKLE BANDAGE	1	1	1	1
PAPER TAPE ROLL, 2.5 CM X 9 M	1	1	1	-
PLASTIC BANDAGE, 2.5 X 7.5 CM	1	1	1	-
SAFTEY PINS	-	-	1	1
STERILE COMPRESS DRESSING, 10 x 10 CM	1	1	2	1
STERILES GAUZE PAD, 5 X 5 CM	-	-	1	-
STERILES GAUZE PAD, 7.5 X 7.5 CM	-	-	-	30
TRIANGULAR BANDAGE WITH PINS, 94 X 94 CM	12	16	32	2
TUBULAR GAUZE BANDAGE, SIZE 1	-	-	-	2
ACCIDENT RECORD BOOK	1	1	1	-
FIRST AID POCKET GUIDE, BILINGUAL	1	1	1	-
NYLON BAG, BLACK, BELT LOOP	-	-	-	1
PLASTIC CASE	1	1	1	-

NEWFOUNDLAND & LABRADOR 



G Level 1 First Aid Kit
PME 999-2441 (476374)

H Level 2 First Aid Kit
PME 999-2442 (477513)

I Level 3 First Aid Kit
PME 999-2443 (477521)

J Personal First Aid Kit
PME 999-2440 (476366)





A

Level B Canada Labour Code First Aid Kit

134 pieces. Kit contains: 48 adhesive bandages, 6 triangular bandages, 1 pair of scissors for bandage, 2 adhesive tapes – 2.5 cm x 4.6 m, 4 pairs of vinyl gloves powder free- large, 1 accident record book, 12 sterile gauze pads – 10 x 10 cm, 10 antiseptic cleansing wipes, 2 compress bandage – 10 x 10 cm, 40 gauze sponges – 10 x 10 cm, 6 self-adhering gauze bandages – 7.6 cm x 3.7m, 1 splinter forceps, 1 CPR face mask.
CWH 8200FGP (312074)



B

Federal First Aid Truck Kit

68 pieces. General-purpose first aid kit designed for transport vehicles. Contains supplies to treat small and large injuries. Exceeds minimum standards for Occupational Health and Safety for kit type A.
SFO 898-120020 (324525)



C

Ontario Complete Workplace First Aid Kit

320 pieces. For treating common injuries, wounds and burns. Includes personal protective devices to help reduce the transmission of communicable illnesses and diseases. Exceeds Ontario's Workplace Safety and Insurance Board regulations for workplaces with up to fifteen employees per shift. Carrying handle. Wall mountable.
SJA 01379 (313635)



D

St.John Ambulance First Aid Kits and Refills

Full first aid kit compliant with national standards.

26-piece basic kit
SJA 50515 (251165)

26-piece refill for basic kit
SJA 50527UNIT (251173)

99-piece refill for Quebec standard
SJA 50512UNIT (251199)

135-piece refill (federal standard)
SJA 51242UNIT (251207)

84-piece bandages refill
SJA SCRF-01 (251215)



E

Nexcare™ First Aid Kits

White plastic box. Quick glance booklet and first aid guide included.

MMM 7721P (743674) 7721P - 64 pieces

MMM 7730 (399949) 7730 - 164 pieces





A **Paramedic.**



B **Paramedic.**

A Nylon First Aid Kit

150 pieces. Ideal for the car, sports, outdoor activities and camping. Contains first aid instructions, bandages scissors, splinter forceps, sterile sponges, triangular bandage, tape, antiseptic wipes, alcohol swabs, instant cold compress, gloves, safety pins, bandages, and cotton tip applicators. (7.5" x 7" x 4"). Red.

PME 999-1000 (510321)

B Plastic First Aid Safety Kit

124 pieces. Ideal for the car, sports, outdoor activities and camping. Contains first aid instructions, splinter forceps, bandage scissors, gloves, cotton tip applicators, safety pins, tape, antiseptic wipes, bandages, triangular bandage, eye pad, and sterile sponges. Can be mounted on the wall. 8.75" x 6" x 3".

PME 999-2500 (510339)

C HealthCare Plus Alcohol Swabs

For sterilizing wounds and cuts. Pre-saturated with alcohol. Single-use foil packets. Box of 200.

SFO SWA-017C (331942)

D Alcohol Swabs

Used to disinfect wounds before applying a bandage. Can be included as a refill item for safety kits. For external use only. Package of 200.

PME 999-0462 (510347)

E Tweezer

Used to extract objects too small to be easily removed by hand. 3-1/2".

PME 999-5011 (510354)

F Bandage Scissors

Ideal for safety kits. Curved blades to facilitate cutting dressings close to the skin. 4-1/2".

PME 999-5018 (510362)

G Nexcare™ Tegaderm™ +Pad Waterproof Transparent Dressing

Ideal for protection of wounds such as cuts, minor burns, abrasions and post-surgical incisions. Waterproof - seals out water, dirt and germs. Stays on in bath and shower. Allows moisture to escape and oxygen to enter for breathability. Pad won't stick to wound. Wear up to 4 days. Hypoallergenic. Dressing size: 2-3/8 x 4 in.; Pad size: 1x 2-3/8 in. Package of 5.

MMM H3584 (513135)

H Fabric Bandages

Sterile and hypoallergenic with a long lasting strong adhesive. Latex-free. Conforms to joint and hard-to-bandage areas. Package of 50.

PME 999032350 (510370) for knuckle
PME 999032450 (510388) for fingertip



C **SAFE CROSS FIRST AID**



D **Paramedic.**



E **Paramedic.**



F **Paramedic.**



G **3M**



H **Paramedic.**

A Fabric Bandages

Sterile and hypoallergenic bandages with strong and long lasting adhesive. Latex free. 3/4 in. x 3 in. Box of 100.
PME 999-0322 (510396)



A Paramedic.

B Sterile Pads

4 ply sterile gauze. Used to disinfect or cover wounds. Can be applied on top of a cream or directly on the wound, in order to absorb the discharge and to protect the wound from contamination. Latex free. 2" x 2". Package of 10.
PME 999-1015 (510404)



B Paramedic.

C Non-Sterile Pads

4 ply gauze. Used to clean closed wounds or to reinforce a dressing which does not need to be sterile. Can also be used to protect part of the skin where there is no open wound. Non-woven. 2" x 2". Package of 200.
PME 999-1125 (510412) 2 x 2"
PME 999-1127 (594366) 4 x 4"



C Paramedic.

D Adhesive Dressing Cover

Used to maintain a compress in place. Latex free. 4" x 39 ft.
PME 999-1151 (510420)



D Paramedic.

E Skin Closure Strips

Ideal to close the two edges of a minor wound. Can be cut off at the desired length and applied directly on the wound in order to favor the healing. Sterile. Latex free. 1/4" x 3". Package of 6.
PME 999-1157 (510438)



E Paramedic.

F Cotton Balls

Used to stop or prevent bleeding from minor punctures such as injections or venipuncture (in conjunction with medical tapes). Package of 500.
PME 999-1190 (510446)



F Paramedic.

G Sterile Eye Pads

Used to cover the eyes in case of laceration, burns or any other injuries. Can also be used to stabilize a foreign body. 2.5" x 1.75". Package of 5.
PME 999-1155 (510453)



G Paramedic.

H Transporous Medical Tape

Transparent plastic tape with perforations for more breathability. Used to keep bandages and splints in place. Superior adhesion. Easy to tear. Hypoallergenic. Latex Free. 1" x 30 ft.
PME 999-0361 (510461)



H Paramedic.

I Microporous Medical Tape

Soft paper tape with micropores for more breathability. Used to keep bandages and splints in place. For sensitive skin. Hypoallergenic. Latex Free. 1" x 30 ft.
PME 999-0504 (510479)



I Paramedic.

J Avagard™ D Instant Hand Antiseptic With Moisturizers

Provides fast, effective bacterial kill without being hard on skin. Dries quickly without leaving hands sticky. Non-drying and non-irritating to skin. Broad-spectrum activity kills 99.999% of harmful bacteria, including antibiotic-resistant strains. 500 ml.
MMM 9222C (348086)



J



A Paramedic.



B Paramedic.

A Self Adhesive Elastic Wrap

Made of elastic tissues (which contains latex) and provide compression where needed. Used to immobilize joints having suffered a minor injury, such as a sprain. Does not need clip or pins, as the bandage sticks to itself. Reusable.

PME 999-1022 (510487) 2" x 15 ft.

PME 999-1023 (510495) 3" x 15 ft.

B Elastic Bandage

Used to immobilize joints having suffered a minor injury, such as a sprain. Provide injured articulation the necessary support for recovery. Made of a washable fabric. 2 safety pins included. Package of 12 rolls.

PME 999-1003 (510503) 2" x 15 ft.

PME 999-1005 (510511) 4" x 15 ft.

C Conforming Bandage

Used to fix a compress in place where it is difficult to stick a bandage coverage, like on wounds going around the calf or the forearm, as well as on areas with strong hair growth.

Made out of non-sterile gauze. 60% polyester 40% viscose.

PME 999-1007 (510529) 2" x 15 ft.

PME 999-1009 (510537) 4" x 15 ft.

D Reusable Resuscitation Mask

Resuscitation mask and padded folding top attaches with elastic. Reusable with oxygenport. Expendable equipment, flexible, and transparent. Reduces the risk of contamination and the transfer of viruses and bacteria between the rescuer and the victim in a situation where word-of-mouth is necessary. Valve and disposable filter included. Latex-free.

PME 999-2020 (510545)

E Medical Table Paper

Examination table paper designed for patient comfort and reliable infection control. Contains 50% post-consumer recycled material. Package of 12 rolls.

18" x 225 ft

PME 751248 (510560) smooth

PME 123-0066 (510552) crepe

21" x 225 ft

PME 123-0203 (510586) smooth

PME 123-0202 (510578) crepe

F Tongue Depressors

Made of wood. Allows for examination of the mouth and throat.

Made with 50% post-consumer recycled material. Disposable.

Non-sterile. Package of 100.

PME 008-0150 (510594)

G Wood Splint

5 x 29 cm.

PME 999-5096 (594028)

H Wrist Support

For treatment of carpal tunnel syndrome. Highly breathable material for extended wear.

PME 999-8324 (596494) right wrist

PME 999-8314 (596502) left wrist

I Elbow Brace

Silicon pad fits the anatomy of the elbow limb for optimal pressure. Easy to put on. Soft and comfortable material that reduces accumulation of humidity.

PME 999-8701 (596510)



C Paramedic.



D Paramedic.



E Paramedic.

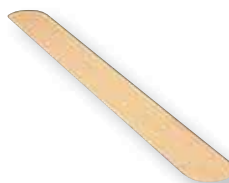

F Paramedic.



G Paramedic.



H Paramedic.



I Paramedic.

A Instant Response Fever Thermometer

Perfect for every member of the family and has three different modes: Oral, Rectal and Axillary (Underarm). The LCD will turn red when a fever is detected. Protective case, 5 probe covers and battery included (1 x CR2032).

BML 237DI (512012)



A BIOS
H₂O

B Stretcher

Stretcher with tubular aluminum poles with two cross spreader bars. 41" x 72".

PME F6055701 (510602)



B Paramedic

C Fabric Blanket

Provides protection in an emergency. Polyester. 41" x 72". Grey.

PME 999-4172 (510610)



C Paramedic

D Aluminum Blanket

Aluminum emergency blanket is used to retain the body heat of an injured person, to prevent shock. 51" x 83".

PME 999-0707 (510628)



D Paramedic

E Triangular Bandage

Triangular bandage or sling can be used for different purposes such as a scarf to keep an injured arm on the chest, or to make an improvised splint. 40" x 40".

PME 999-0598 (510636)



E Paramedic

F Multipurpose Wrap With Gel Pack

Adjustable Polar-Preene Wrap holds gel pack in place. Use for muscle aches, cramps, stiffness, arthritis, tension. Microwave gel pack for heat therapy or freeze for cold therapy. Gel pack delivers constant, long-lasting temperature during treatment. Reusable.

MMM 487001-T (513143)



F tensor

G Instant Cold Compress

Compress procuring instant cold. Apply to diminish muscular spasms, ease pain, reduce risk of internal bleeding, or to calm an inflammation. For external use only.

PME 999-0908 (510644) 4 x 6"

PME 999-0909 (510651) 6 x 10"



G Paramedic

H Hot/Cold Compress

The gel compresses are odorless, supple and comfortable. Thanks to their dense and stable consistency, they perfectly fit any part of the body, hence assuring an equal repartition of the heat or the cold, exactly where relief is needed. Non-sterile. 6 x 8".

PME 999-0907 (515742)



H Paramedic

I Sharp Objects Container

A safe disposable container for needles, syringes, lancets, razors and other sharp objects. 5.1 L.

PME 077-0974 (596486)



I Paramedic



A 3M



B 3M



C 3M

A Nexcare™ Comfort Bandages

Soft, velvety material stretches and conforms. Material "breathes" even between holes, creating a unique airflow that allows sweat and moisture to evaporate. Latex free. Box of 80.

MMM CS203 (187518) assorted sizes
MMM CS102 (122093) 19 x 76 mm

B Nexcare™ Heavy-Duty Flexible Bandages

Unique shape designed for better seal around pad. Woven fabric material flexes and moves with you. Latex-free. Box of 40 in assorted sizes.

MMM HD202 (187591)

C Nexcare™ Waterproof and Clear Bandages

Superior protection against water, dirt, and germs. Clear, breathable material. Ultra-thin and comfortable to wear. Box of 30. Assorted sizes.

MMM CL101 (122085)



D 3M



E

D Nexcare™ Comfort Bandages

Soft, velvety material stretches and conforms. Material "breathes" even between holes, creating a unique airflow that allows sweat and moisture to evaporate. Latex free. Assorted sizes. Box of 50.

MMM CS201 (1011923)

E BAND-AID® Adhesive Bandages

The absorbent pad won't stick to wound. Hypoallergenic.

JOJ 4711 (1066208) assorted sizes (box 280)
JOJ 4444 (1066216) 1 in. flexible fabric (box 100)
JOJ 5635 (1066224) 3/4 in. plastic strips (box 60)

F Plastic Bandages

Water-resistant bandages cushion wounds and offer protection against infection for minor cuts, scrapes and burns. Strong adhesive. Latex free. Assorted sizes. Box of 100.

SFO 03526 (312447)

G Fabric Bandages

Open-weave cotton/rayon woven fabric bandages cushion wounds and offer protection against infection for minor cuts, scrapes and burns. Strong adhesive. 2.2 cm x 7.6 cm. Box of 100.

SFO 03026 (312454)



F SAFE CROSS FIRST AID LIQ



G SAFE CROSS FIRST AID LIQ

H Nexcare™ Liquid Bandage

Ideal for large scrapes and hard to bandage areas. No-sting formula. 60 sprays. 18 ml.

MMM 118-03-CA (146357)

I Kare Strip™ Metal Detectable Bandages

Sterile and latex-free. Box of 50.

PME 999-0326 (515759) for knuckles 1-1/2 x 3"
PME 999-0327 (515767) for fingertip 1-3/4 x 2-7/8"
PME 999-0328 (515775) 1 x 3"

J Nexcare™Max Hold Bandages

Waterproof film protects against germs and dirt. Sticks for up to 48 hours. Latex-free. Assorted sizes. Box of 40.

MMM MHW-40-CA (585372)



H 3M



I Paramedic



J 3M

A Special Use Bandages

Highly absorbent, non-adherent pad keeps the wound clean and dry for faster healing. Designed to provide coverage, protection and comfort for hard-to-bandage areas. Island pad construction seals out dirt and contaminants.

Fingertips, 4.4 x 5.1 cm (12)
SFO 2124 (312538)
Knuckles, 3.8 x 7.6 cm (12)
SFO 2123 (331389)



A SAFE CROSS
FIRST AID

B Hydrogen Peroxide

Topical antiseptic for cuts, scratches, sores and ulcers. Hydrogen peroxide 3%. 100 ml.

SFO 06271 (520429)



B SAFE CROSS
FIRST AID



C SAFE CROSS
FIRST AID

C First Aid Scissors

15.9 cm
SFO 19577 (313189)

D St. John Ambulance CPR Mask Kit

Cardiopulmonary resuscitation pocket mask in shell case. Features 2 separate valves working independently to increase first aid safety. Fits most adults, children and infants. Latex-free.

SFO 8124-H (190488)



D



E



F

E CPR Mask

Disposable mouth barrier. Protects secretion while providing flexible barrier by mouth-to-mouth contact.

FAO 92100 (1011824)

F Rapid Relief Instant Cold Pack

Fast relief for bruises, swelling, muscle spasm and pain, headaches and minor injuries. Latex free. Disposable. 25 x 15 cm.

SFO 14130 (312546)

G Nexcare™ Reusable Cold/Hot Pack

Offers flexible ice or soothing heat for muscle aches and stiffness. 4 x 10 in.

MMM 2641 (187393)



G



H Paramedic



I 3M

H Emergency Burn Gel Pack

Hydrogel in bags. Hydrates, chills, eases, minimizes the trauma and helps to prevent infection. For light to moderate burns. Protect from extreme temperatures. Active ingredient: tea tree oil. For external use only. 3.5 ml. Package of 2.

PME 999-55004 (510669)

I Nexcare™ Flexible Clear First Aid Tape

Clear tape for use on active, hard-to-bandage areas like knees, elbows, fingers or where stretching occurs. When removed, the hypoallergenic adhesive leaves little or no residue behind on the skin. 19 mm x 6.4 m. dispenser pack.

MMM 779-CA (537399)

J Tensor™ Self-Adhering Elastic Bandage

Provides localized compression. No pins or clips needed, bandage adheres to itself. Retains elasticity, even after washing. 3 in. wide.

MMM 207868 (521062)



J tensor



K tensor



L



M

K Tensor™ Back Brace

The adjustable brace supports your lumbar and abdominal area with a comfortable, custom fit every time. Lightweight, low-profile design is comfortable to wear while still providing support. Mesh panels allow for excess heat and moisture to escape. Odour resistant.

MMM 207744 (550285)

L Sun Zone Sport Sun Screen

Continuous water resistant spray solution. UVA/UVB protection. Paraben free. Light, non-greasy. Contains natural ingredients including aloe, green tea extract and vitamin E. SPF 45.

EMP 25331 (537449)

M Kombat Insecticide

30% DEET. 6 hours of effective protection. Strongest level of protection allowed in Canada.

EMP 90300 (562470)

N SunZone® Sunscreen Lotion

Protects against sunburn and UVA and UVB protection. Not contain oxybenzone, PABA and parabens. Dermatologist-tested is hypoallergenic. Lotion for kids. SPF 50. 1 liter.

EMP 25459 (1015941)



N



50% EASIER TO LIFT LINERS

The vented BRUTE® container makes backbreaking work easy with innovations you (and your back) will appreciate.



BUILT-IN VENTING CHANNELS

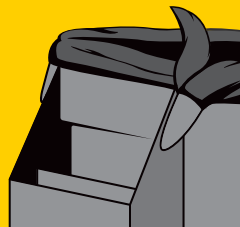

CINCHES KEEP BAG FROM FALLING IN



BRUTE®



02. JANITORIAL SUPPLIES

28 Bathroom Supplies

48 Air Purifiers

54 Cleaning Supplies

76 Tools

78 Flashlights

80 Waste and Recycling

88 Mats





A  Kruger



B  Kruger

A White Swan® 2-Ply Paper Towels

The paper towels packs allow for easy product identification on shelf and are easy to carry. 70 sheets per roll. Package of 15 individually wrapped rolls. White.
KRI 15702 (593970)

B Embassy® 2-Ply Paper Towels

The paper towels packs allow for easy product identification on shelf and are easy to carry. 52 sheets per roll. Box of 15 individually wrapped rolls. White.
KRI 10146 (593988)

C SpongeTowels® Ultra Paper Towels

Choose a size. Package of 6 rolls of 88 sheets. Contenu recyclé : 100 %.
KRI 53606 (594804)

D Sponge Towel® Econo Paper Towels

2-ply. 40 sheets per roll. Package of 2.
KRI 56201 (362277)



C  Kruger 



D  Kruger

E Professional Paper Towels

Absorbent paper, 2-ply. 9 x 11" roll.
KRI 01890 (684613)

F Pro Select™ Kitchen Roll Towels

2-ply. Box of 30 rolls of 85 sheets. 100% recycled content, 40% post-consumer waste.
CSD K085 (426478)

G Bounty Paper Towels

The original quicker picker-upper. From sticky spills to finger paints, Bounty is strong and 2X more absorbent. 2-ply. White.
PGC 75676 (571265) 6 rolls of 74 sheets
PGC 101310 (571257) 6 rolls of 100 sheets
PGC 75672 (571232) 12 rolls of 83 sheets



E  Kruger



F  Cascades



G 

A Household Roll Paper Towels

Two-ply construction for faster spill pickup and greater liquid capacity. White.

100 towels - 11 x 8-4/5 in. (box 24)

GJO 24081 (1062496)

80 towels - 11 x 8-4/5 in. (box 30)

GJO 24080 (1062587)

85 towels - 11 x 9 in. (box 30)

GJO 24085 (1062512)

250 towels - 11 x 8 in. (box 12)

GJO 25012 (1062504)



B Scott® Kitchen Roll Towels

One-ply, 40% post-consumer materials. FSC® and Ecologo Certified.

White. 128 sheets per roll.

KCC 41482RL (1016120)



C White Swan® Professional Paper Towels

Two-ply. Made with 100% recycled fibres and at least 88% post-consumer content. White. 70 per roll sheet.

Box of 30.

KRI 01702 (1061399)

D Tork® Perforated Roll Towels

Two-ply. Made from 100% recycled fibre. Each roll contains 84 towels.

White. Box of 30. Ecologo Certified. Health Canada Certified.

TRK HB1990A (1016047)



E SpongeTowels® Ultra Strong Paper Towel

Ultra-strong and absorbent. 2 ply white towels. 64 sheets per roll.

Package of 6.

KRI 51118 (1062165)

F Tork® Universal Paper Towel

2-ply. 210 towels per roll. Box of 12. 100% recycled content.

TRK HB1995A (293308)



  <p>A Cascades</p>	   <p>B Cascades</p>	 <p>C</p>	<p>A Cascades Pro Perform™ Hand Towels for Tandem® For Tandem® dispensers. Box of 6 ivory rolls. 7.5" x 7.75". Made from 100% recycled fibers. CSD T114 (425256)</p> <p>B Cascades PRO™ Universal Mechanical No Touch Roll Towel Dispenser The universal no-touch roll towel dispenser reduces tabbing and controls release of paper. This dispenser handles all 8 inch Cascades PRO universal roll towels and has a stub roll feature to minimize waste. CSD DH55 (425462) Hand Towels (6 rolls) CSD H280 (425264) white CSD H285 (426742) natural</p> <p>C Hand Towel Dispenser Front access for easy maintenance and loading. Stainless steel construction with epoxy powder coating finish. Accept all standard single fold and 205' roll towels. 10-1/2 x 6-3/4 x 9-1/2"H. White. FPL 101 (409300)</p>
 <p>D</p>		 <p>E GENUINE JOE</p>	<p>D Metro Roll Hand Towel Superior workmanship and consistent quality that end-users can depend on. 8" x 205' - 2" core (box 24) ME0 01501 (601724) white ME0 01830 (601708) natural 8" x 600' - 1.75" core (box 12) VPU 101020 (429795) white VPU 101018 (429480) kraft</p> <p>E Folded Paper Towel Dispenser Metal cabinet design to efficiently dispense single, C- and multi fold towels. 11 x 4-1/4 x 13 1/2"H. White stainless steel. GJO 02197 (1062447)</p>
 <p>F GENUINE JOE</p>	  <p>G GENUINE JOE</p>	<p>F Towel Paper Dispenser For countertop or wall (mounting hardware not included). 11-1/2 x 4-1/8 x 6-3/4"H. Black. GJO 11524 (1060292)</p> <p>G Touchless Hardwound Towel Dispenser Solutions touchless hardwound towel. Uses only Genuine Joe Solutions hardwound roll (HR) towels. Black. GJO 99706 (1060251) Hand towels (6 rolls) GJO 96007 (1062455)</p> <p>H Touchless Hand Towel Dispenser For roll towels. Touchless dispensing prevents the spread of bacteria and germs. 11.8 x 9.1 x 14"H. Smoke. KRI 09740 (543595)</p>	
 <p>H Kruger</p>	 <p>I Kruger</p>	 <p>J Kruger</p>	<p>I Centre Pull Towel Dispenser For convenient and sanitary use. Dispensers minimize the spreading of germs and harmful bacteria. 9.75" x 9.5" x 13". Smoke/black. KRI 09410 (1060961)</p> <p>J Esteem® Paper Towels One-ply multifold paper towels. Natural. 9 x 9.5 in. 334 sheets. Package of 12. KRI 01820 (1062554)</p>

A SCOTT® CONTROL™ Electronic Slimroll Dispensing System

The sleek design and touchless dispensing system helps to minimize the spread of dirt and germs. 4 D-Cell batteries included. Includes lifetime warranty through Kimberly-Clark Professional. White. 11.8 x 12.35 x 7.25 in.

KCC 47259 (579904)

- Hand towels (6 rolls)
- KCC 47035** (579912)



A Kruger



B

B Lever Auto-Transfer Hand Towel Dispenser

Modern appearance. Translucent cover allows an "at-a-glance" inspection for refills. 13 x 9-1/4 x 15-1/2"H. Smoke.

TRK 84TR (294983)

- Hand towels (12 rolls)
- TRK RB350A** (1016062)



C



D

C Interfold Towel Dispenser

Modern appearance. Translucent cover allows an "at-a-glance" inspection for refills. 11-3/4 x 6-1/4 x 18"H. Smoke.

TRK 73TR (295147)

- Hand towels (16 packages)
- TRK MK530A** (293365)

D Tork Matic® Automatic Hand Towel Roll Dispenser

Hand towel dispenser with Intuition™ sensor gives your guests the ultimate no-touch hand drying experience. Adjustable towel length allows you to reduce towel consumption. Modern design. 33 x 20 x 37 cm (H). Black.

TRK 5511282 (436071)

- Hand towels (6 rolls)
- TRK 290089** (293621) white
- TRK 290088** (293613) natural

E Universal Roll Hand Towels

Natural. 1-ply. Width : 7-7/8". 100% recycled content, 40% post-consumer waste.

Package of 6

TRK RK800E (294371) 800'

Box of 12

TRK RK350A (294199) 350'

TRK RK600E (294173) 600'



E



F



F Universal Hand Towel Roll

1-ply. Box of 12. Width of 7.87". Length : 350'. White. 100% recycled content.

TRK RB351 (337451)

G Advanced Hand Towel Roll

1-ply. Box of 12. Width of 7.87". Length: 600'. White. 100% recycled content.

TRK RB600 (294181)

H Universal Fold Towels

1-ply. Width : 10-1/4". Length: 9.13". Box of 16 packages of 250. 100% recycled content.

TRK SA1840A (337469) white

TRK SK1850A (293373) natural, 40% P.C.W.



G



H





A



B

A Tork Matic® Automatic Hand Towel Roll Dispenser

Hand towel dispenser with Intuition™ sensor gives your guests the ultimate no-touch hand drying experience. Adjustable towel length allows you to reduce towel consumption. Modern design. 33 x 20 x 37 cm (H). Black.
TRK 5511282 (436071)

B Matic® Hand Roll Towel Dispenser

For hand roll towels. High capacity that is ideal for high traffic areas. 13.26 x 7.99 x 14.65"H. Black.
TRK 141012821 (294934)

C Roll Paper Towel

For Elevation™ dispenser. 1-ply. 7-3/4" x 900'. Box of 6. White.
TRK 290095 (337782)

D Hand Roll Towel

For Elevation™ dispenser. 2-ply. 7-3/4" x 525'. Box of 6. White. 100% recycled content, 40% post-consumer waste.
TRK 290092A (293639)

E Hand Roll Towel

For Elevation™ dispenser. 1-ply. 7-3/4" x 700'. Box of 6. 100% recycled content, 40% post-consumer waste.
TRK 290089 (293621) white
TRK 290088 (293613) natural

F Elevation™ Centrefeed Pro Hand Towel Dispenser

Enables easy, one-hand operation. Enhanced Pro feature controls consumption. 9.42 x 8.95 x 14.39". Black.
TRK 559028A (295139)



C



D



E



F

G Centrefeed Advanced Roll Hand Towel

1-ply. 8.2" x 984'. Package of 6. White. 100% recycled content, 40% post-consumer waste.
TRK 120133 (293605)

H Centrefeed Advanced Roll Hand Towel

Package of 6. White. 100% recycled content, 40% post-consumer waste.
TRK 121204 (294363)

I Orange Blossom Premium Liquid Soap Lotion

Refill for Elevation™ dispenser. 1-litre bottle.
TRK 400011 (294967)



G



H



I

A Paper Towels

High quality, value priced towels that are ideal for all public environments. Contains a minimum of 40% post-consumer materials. White.

C-fold, 240 towels (box 10)

GJO 21120 (1062397)

Mulifold, 250 towels (box 16)

GJO 21100 (1062546)



B Folded Towels

Contains a minimum of 40% post-consumer materials. Chlorine-free. Natural. 250 towels. Box of 16. Ecologo Certified.

GJO 21020 (1062611) singlefold

GJO 21040 (1062579) multifold

C Scott® Essential Paper Towels

9-1/2 x 10-1/2". White. Box of 16 packs of 250 towels. Ecologo Certified. Contains 40% post-consumer materials and 60% recycled fibre.

KCC 01700 (1016055) singlefold

KCC 01804 (1016112) multifold



D Kleenex® Hand Towels

Multifold. Box of 8 packs. 150 sheets by pack.

KCC 02046 (543637)

E Cascades Pro Select™

Roll Paper Towel

7.8 in. x 42.5 ft. Made from 100% recycled fibers, 50 % post-consumer. Box of 12. White.

CSD H240 (597658)

F White Swan® Single Fold Towels

1-ply. Width: 9". Length: 10.7". Box of 16 packages of 250.

KRI 01800 (543587)

G Singlefold Towel Dispenser

Attractive, durable, easily installed and maintained enamel painted steel dispenser with quick view slot for easy service checks. 11-3/4 x 5-3/4 x 9-1/4"H. White.

TRK 70WM1 (1014497)

• Hand towels (16 packages)

TRK SB1840A (1016096) white

TRK SK1850A (293373) natural

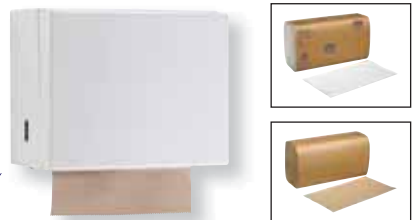

H Esteem® Universal Roll

Hand Towels

8 in. x 20.5 ft. 2 in core diameter. Kraft. Package of 12 rolls. 100% recycled with at least 88% post-consumer content.

KRI 10183 (594002)

I Kleenex® Hand Towel

Super absorbant. Singlefold. Box of 120.

KCC 01701 (792853)

J Pur Econo Hand Towels

Package of 250 sheets. 9-1/4 x 10". Box of 16.

Singlefold

VPU 101188 (251074) white

VPU 101172 (251041) kraft

Multifold

VPU 102542 (251363) white

VPU 101377 (251090) kraft

K Mont Royal Hand Roll Towel

2 in. core. 300 ft. Box of 12 rolls. Kraft.

KRI 1775 (594010)





A



B

A Hardwound Roll Towels

2 in. core compatible with most universal dispensers. Made from 100% recycled content with 40% post-consumer materials.

- White**
GJO 22700 (804476) 7-7/8" x 800' (box 2)
GJO 22900 (804500) 7-7/8" x 1000' (box 6)
GJO 22300 (1062488) 7-1/4" x 350' (box 12)
Natural
GJO 22600 (1062462) 7-7/8" x 800' (box 2)
GJO 22800 (804492) 7-7/8" x 1000' (box 6)
GJO 22200 (1062413) 7-1/4" x 350' (box 12)

B Universal Roll Hand Towel

2" core. Made from 100% recycled fibers with at least 88% post-consumer.

- White**
ME0 01583 (1062637) 8" x 800' (box 6)
ME0 01543 (1062629) 8" x 425' (box 12)
ME0 01501 (601724) 8" x 205' (box 24)
Kraft
ME0 01855 (1062538) 8" x 800' (box 6)
ME0 01845 (1062520) 8" x 425' (box 12)
ME0 01830 (601708) 8" x 205' (box 24)



C



D

C Scott® Hard Roll Towels

Towels meet EPA standards for minimum of 40% post-consumer materials. FSC® and EcoLogo Certified. White. 8 in. x 400 ft. Box of 12. **KCC 02068** (1016088)

D White Swan® Long Roll Towels

Made with 100% recycled fibre and at least 88% post-consumer content. 8 in. x 800 ft. CFIA, FSC® and EcoLogo Certified. Box of 6. **KRI 01950** (1062645)



E



F

E Metro Hand Towel Roll

Central pull system. 2-ply. 8" x 600'. White. Box of 6. **KRI 01322** (525808)

F Paper Towels

You can pull the towels from different angles and only touch one towel at a time. Non-chlorine bleaching. White. 600 sheets per roll. 7.3 x 10 in. Package of 6. **GJO 23600** (1062421)

G Tork Elevation® Hand Towel

Made from 100% recycled fibre. Each roll contains 600 towels. White. 9 in. x 590 ft. longer. Package of 6. EcoLogo Certified. **TRK 121201** (1016039)

H Mont Royal Hand Roll Towel

2 in. core. 300 ft. Box of 12 rolls. **KRI 01795** (593939) white
KRI 1775 (594010) kraft



G



H



I

I Diamond Hand Paper Roll

8 in. x 350 ft. 2 in. core. Box of 12. Natural. **NVX 579789** (579789)

A ES8 Soap Dispenser

Always-ready touch-free hand soap dispenser with energy-on-the-refill. Each new refill comes with its own energy source - a coin cell battery integrated into the refill. Dispenser and formulation are calibrated to provide the optimal dose for effective hand hygiene.

- GOJ 7730-01 (598185)
- 1200 ml refill - mild foam
- GOJ 598227 (598227)
- 1200 ml refill - high performance foam
- GOJ 598235 (598235)



B Soap Dispenser

Large sight window. 1200 ml capacity. 6-3/4 x 4-1/4 x 10-1/2"H. Refill not included.

- LTX-12™ touch-free dispenser
- GOJ 1980-04 (207225) white
- GOJ 191904 (293928) chrome/black
- ADX-12™ Push-style dispenser
- GOJ 888806 (537472) chrome/black
- Pomeberry scent foam handwash
- GOJ 1916-02 (558098)
- Antibacterial plum scent foam handwash
- GOJ 293860 (293860)
- Antibacterial scent handwash
- GOJ 1919-02CAN (1060847)
- Clear & Mild foam handwash
- GOJ 1911-02 (207290)



C Gojo® LTX-7™ Touch-Free Soap Dispenser

Reliable touch-free dispensing. Smart, trouble-free electronics eliminate battery changes in most installations. Large sight window. 700 ml capacity. 6-3/4 x 4-1/4 x 8-1/2"H. Chrome/black. Refill not included.

- GOJ 1388-04 (293936)
- Clear & Mild foam handwash
- GOJ 1311-03 (293910)
- Antibacterial plum scent handwash
- GOJ 293886 (293886)



D Gojo® ADX-12™ Manual Soap Dispenser

Push-style dispenser is ideal in high traffic areas. Large sight window. 1250 ml capacity. 4 x 4-5/8 x 12"H. Refill not included.

- GOJ 8886-06 (293837) black
- Clear & Mild foam handwash
- GOJ 8811-03 (293894)
- Antibacterial plum scent handwash
- GOJ 293852 (293852)



E Gojo® ADX-7™ Manual Soap Dispenser

Push-style dispenser is ideal in high traffic areas. Large sight window. 700 ml capacity. 12 x 4-5/8 x 4"H. Refill not included.

- GOJ 8788-06 (293845)
- Clear & Mild foam handwash
- GOJ 8711-04 (293902)
- Antibacterial plum scent handwash
- GOJ 293878 (293878)



F Gojo® FMX-20™ Manual Soap Dispenser

Push-style dispenser. 2000 ml capacity. Refill not included.

- GOJ 5271-06 (435446)
- Cranberry scent foam handwash
- GOJ 5261-02 (435412)





A **GENUINE JOE**



B **GENUINE JOE**

A Soap Dispenser

Hold 1250ml. Delivers more than 1700 hand washes. ADA compliant, one hand push operation. Grey.
GJO 10495 (1060243)

B Stainless Steel Soap Dispenser

Use only with liquid and lotion soaps. Rustproof, corrosion-resistant and wall-mountable.

Vertical

GJO 02201 (1062066) 31.5 oz

GJO 85134 (1060268) 40 oz

Horizontal

GJO 85146 (1060284) 40 oz



C Liquid Soap Dispenser

Made of durable ABS for extended lifetime. Included refillable bottle reduces waste and features large screw cap for easy refilling. Bottle holds 1000 ml. (33.8 oz.) and accepts most liquid soaps for refilling. White and grey.

GJO 08951 (1062059) liquid or lotion

GJO 08950 (1062041) foam soap

D Bulk Fill Soap Dispenser

Dispenses approximately one cc per stroke. Tested and proven to work with antimicrobial, antibacterial and antiseptic soap.

GJO 29425 (1060201) 30 oz

GJO 85133 (1060276) 46 oz



C **GENUINE JOE**



D **GENUINE JOE**

E Push Button Soap Dispenser

Refillable soap dispenser. Locking lid, translucent reservoir allows easy viewing of soap level. Includes wall mount hardware. 5-1/4 x 4-1/2 x 7-1/2 in. H. 30 oz./800 ml.

PTU FR8-WHT (1015610) white

PTU FR8-BLK (537464) black



E

A Elite Foaming Soap Dispenser

Durable plastic. Locking feature. Vertical swing door. Self-adhesive pads. Mounting hardware included. 27.9 x 13.7 x 10.2 cm. White.
ISK 595165 (595165)

- **Clearly Green foaming hand wash**
ISK C16504 (595173)



A

B Autofoam Soap Dispensing System

Touch-free dispensing system powered by light. Powered by the LumeCel™ rechargeable energy system. LumeCel's rechargeable energy cells and advanced solar panels make the AutoFoam dispenser completely self-powered by indoor or natural lighting. Featuring high quality foam soap in an attractive touch-free dispenser, this new system is now more efficient and does not rely on alkaline batteries.

RUB 1980826 (431270)

- **Enriched foam citrus scented soap refill**
RUB F6750112 (431288)



B

Rubbermaid
 Commercial Products

C



C Safeguard® Soap Dispenser

Manual dispenser. Dimensions: 4 x 4-1/2 x 6-1/4". White and black. Soap not included.

FOD 9331IMP (717504)

D Pink Lotion Soap

For general hand washing. 3.78L.
GJO 02107 (803668)



D

GENUINE JOE

E Soft Care® All Purpose Hand, Hair And Body Wash

Formula to clean your hands, hair and body with a lemon tea splash fragrance. Clean-rinsing soap is pH-balanced. 3.78 liters.
DVO 100920026 (1073113)



E

F Avmor® Liquid Hand Soap

4 litres. Pink.
AVM 2277278001 (178319)

G Néolia® Liquid Hand Soap

Cleanses and moisturizes. Olive oil with aloe vera.
SUB 84012-1 (177246) 350 ml
SUB 84013 (520635) 750 ml



F

Avmor



G



H

H Micrell® Antibacterial Soap

Non-irritating formula with degreasing agent. Light scent.
 Pump bottle. 12 oz.
GOJ 760645 (760645)

I Green Certified Foam Hand Cleaner

A mild, biodegradable formula that is gentle on hands.
 EcoLogo certified. 222 ml.
GOJ 571506 (304162)



I

GOJO



J Natural*Orange™ Pumice Hand Cleaner

Quick-acting lotion formula with pumice scrubbing particles for cleaning a broad range of industrial soils, medium dirts and grease. Orange citrus scent. 3.78 l.
GOJ 0955-02 (259937)



J

GOJO



A



B

A Softsoap® Hand Soap
 Gentle formula won't strip skin of natural oils. Preservative system helps prevent microbial contamination.
7.5 oz pump bottle
CPC 04966 (1062082) aquarium
CPC 04968 (1062140) aloe vera
11.25 oz refill
CPC 03562 (1062116) crisp clean
CPC 03563 (1062124) fresh citrus
CPC 03565 (1062108) coconut ginger
CPC 03573 (1062090) blackberry & vanilla
CPC 04206 (1062132) kitchen fresh
3.78l refill
CPC 01900EA (1062158) aloe vera

B Hydrating Liquid Hand Soap
 Mild enough to use frequently and encourages healthy handwashing habits. Hydrating formula.
221 ml pump
DIA 2142206 (588137) spring water
DIA 2142212 (588129) pomegranate/tangerine
DIA 2201282 (588152) coconut water/mango
DIA 2201275 (588111) tangerine/guava
1.8 l refill
DIA 2201273 (588160) coconut water/mango
DIA 2201272 (588178) tangerine/guava



C



D



E

C Foaming Hand Wash
 Antibacterial foaming hand soap. Gentle, non-drying formula. 221 ml.
DIA 2295187 (588053) citrus burst
DIA 2139681 (588046) coconut water
DIA 2564518 (588038) power berries

D SunZone® Sunscreen Lotion
 Protects against sunburn and UVA and UVB protection. Not contain oxybenzone, PABA and parabens. Dermatologist-tested is hypoallergenic.
EMP 25331 (537449) SPF 45 (177 ml)
EMP 25459 (1015941) SFP 50 (1 L)

E Sun Zone Sport Sun Screen
 Continuous water resistant spray solution. UVA/UVB protection. Paraben free. Light, non-greasy. Contains natural ingredients including aloe, green tea extract and vitamin E. SPF 30.
EMP 25325 (524389)



F



G



H



F OFF!® Deep Woods Aerosol
 Repels mosquitoes, ticks, biting flies, gnats and more. Non Greasy design. Effective protection up to 8 hours. 230 g.
SJN 71944 (1061358)

G OFF!® Family Care Spray
 Repels mosquitoes and other biting insects with a lower level of repellent ingredients. Non-greasy design. Insect repellent is perfect for use when playing outdoors, doing yard work, at the beach, gardening and more. 175 ml.
SJN 01938 (1061365)

H Kombat Insecticide
 30% DEET. 6 hours of effective protection. Strongest level of protection allowed in Canada. 200 g.
EMP 90300 (562470)



I



J



I Raid® Wasp And Hornet Killer Spray
 Kills on contact in seconds, even larvae in nests. High-powered can sprays up to 22 ft. Outdoor use only. 400 g.
SJN 01776 (1061530)

J Raid® Home Insect Killer
 Formula to kill a variety of household insects directly on contact. Spray in even strokes across a room, close the door for 15 minutes and bugs are gone. Non-staining. 350 g.
SJN 70444 (1061522)

K Raid® Ant Bait
 Kills ants for up to three months. After ants feed on the bait, they return to the colony and transfer the bait to the queen and the others, thereby killing the entire colony. Package of 4.
SJN 71893 (1061514)

A Disinfectant Hand Gel

Instant hand sanitizer. Effective in killing harmful bacteria. Green apple scent. NPN 80098417.
NVX 808659 (808659) 500 ml
NVX 808667 (808667) 1L
NVX 808642 (808642) 4 x 4L



A



B



B Disinfectant Hand Gel

Unscented. Contains aloe vera. Antibacterial hand cleanser. Helps reduce bacteria. Gentle and refreshing formula. Ethyl alcohol 70%. NPN 80098104.
SUB 9318 (804419) 100 ml
SUB 9308 (800540) 350 ml
SUB 9309 (800557) 1L

C Hand Sanitizer

Gel. NPN : 80101812
SWZ TAC1145SM (802397) 100 ml
SWZ TAC1146SM (801191) 240 ml

D Germ Buster Hand Sanitizer Gel

Clear gel contains aloe, vitamin E, and additional moisturizers. Quickly dries without leaving any sticky residue, while safely and effectively killing harmful germs and bacteria. Made in Canada.

Flip cap
EMP 01200 (562462) 60 ml
EMP 01201 (504688) 120 ml
Pump
EMP 01202 (504696) 275 ml
EMP 01204 (504704) 550 ml
EMP 01208 (504712) 1050 ml



C



D



E Moisturizing Instant Hand Sanitizer

Kill 99.9% of germs without the use of soap and water. 62% ethyl alcohol. Safe for indirect food contact use. Citrus scent. 18 oz / 532 ml.
KCC 45827 (570994)



F Purell® 70 Instant Hand Sanitizer

Fragrance-free, 70% ethyl alcohol foaming and moisturizing formula. Kills 99.99% of most common germs that may cause illness without soap and water. 535 ml dispenser.
GOJ 294413 (294413)

G Purell® Hand Sanitizing Wipes

Kills 99.9% of most common germs. Non-linting, textured surface removes soils and dirt. Fragrance free. Dispensing canister.
GOJ 903012CAN (146258) 80 wipes
GOJ 146266 (146266) 175 wipes



E



F



H Purell® Hand Sanitizer

Kills 99.99 % of most common germs. Use it anywhere, without water or towel.

With vitamin E
GOJ 965024CAN (549618) 2 oz
GOJ 965124CAN (779496) 4 oz
GOJ 965212CAN (722181) 8 oz
With aloe
GOJ 9674-12CAN (779470) 8 oz
Fragrance free gel, 70% ethyl alcohol.
GOJ 377012CAN (260323) 12 oz





A 



B 

A Sanitizing Hand Wipes

Kills 99.99 percent of germs without any strong fumes or harsh residue. Alcohol-free. 270 wipes.
GOJ 911306CAN (1060855)

B Purell® Sanitizing Wipes

Kills 99.9% of most common germs. Non-linting, textured surface removes soils and dirt. Fragrance free. 100 individually wrapped wipes.
GOJ 902210CAN (284562)

C Hand Sanitizing Wipes

Kills 99.9 percent of germs and bacteria on hands. Alcohol-free, and water-based moisturizing cream with aloe. Lemon scent. 240 wipes.
GJO 14144EA (1062892)



C 



D 

D Quench Ultra Moisture Body Lotion

Locks in moisture for 24 hours. Improves skin's moisture over time. Strengthens skin's resilience against everyday drying conditions. With shea butter and vitamins E and B3. 350 ml pump.
PGC 02342 (512350)



E 

E Germ Buster Moisturizing Care Hand Sanitizer Lotion

Combines a moisturizing lotion with aloe, vitamin E and additional moisturizers, with our hand sanitizer formula, to keep hands soft and supple, while effectively killing germs and bacteria. 62% alcohol. 250 ml
EMP 01232 (504779)



F Touch-Free Soap/Disinfectant Dispenser

Ideal for stores, events, waiting areas, etc. Can be fixed to the wall or on a stand. Uses 4 C batteries (not included). Can be filled with soap or disinfectant. 1200 ml refillable tank. Customizable notice panel (8.5 x 11 in).
NVX 804443 (804443)



G Touch-Free Dispenser

Ideal for stores, events, waiting areas, etc. Wall Mounted. Uses 4 C batteries (not included). Can be filled with soap or disinfectant. 1200 ml refillable tank.
NVX 806877 (806877)

H Disinfectant Dispenser

Foot activated dispenser. Includes a 1L bottle of 70% alcohol disinfectant. 36 in. Silver. Green Guard approved.
NVX 552711 (552711)
 • Refill - 4 x 1 liter. NPN/DIN 80098296. 70% alcohol.
NVX 552729 (552729)



F



G



H



A Purell® LTX-12™ Hand Sanitizer Dispenser

Touch-free dispensing. Smart, trouble-free electronics eliminate battery changes. Large sight window. No water or towels needed. 1,200 ml refill.
6-3/4" x 4-1/4" x 10-1/2"H. Refill not included.
GOJ 1920-04 (284794) white
GOJ 1928-04 (549626) black/chrome
• LTX-12 refills
GOJ 190302CAN (569848) gel
GOJ 190402CAN (1061498) sanitizing foam
GOJ 284828 (284828) moisturizing foam



B Purell® LTX-7™ Hand Sanitizer Dispenser

Touch-free dispensing. Smart, trouble-free electronics eliminate battery changes. Large sight window. No water or towels needed. 700 ml refill.
6-3/4 x 4-1/4 x 8-1/2"H. Refill not included.
GOJ 1320-04 (294454)
• LTX-7 refill
GOJ 294462 (294462)



C Purell® ADX-7™ Hand Sanitizer Dispenser

Push-style dispenser is ideal in high traffic areas. Large sight window. 700 ml capacity. 4 x 3-5/8 x 9-5/8"H. Refill not included.
GOJ 8720-06 (294405)
• ADX-7 refill
GOJ 294439 (294439)



E ES8 Hand Sanitizer Dispenser

Always-ready touch-free hand soap dispenser with energy-on-the-refill. Each new refill comes with its own energy source - a coin cell battery integrated into the refill. Dispenser and formulation are calibrated to provide the optimal dose for effective hand hygiene. Refill with Purell® ES8 1200 ml Hand Sanitizer refills (sold separately).
GOJ 7720-01 (598193)
• ES8 refills
GOJ 598219 (598219) gel
GOJ 598201 (598201) foam



F Purell ES® Everywhere Hand Sanitizer System Starter Kit

Kills 99.99 % of most common germs that may be harmful. Can be placed anywhere it is needed. Small footprint allows for multiple mounting options. Securely attaches to surfaces with adhesive strips. Exposed refill for at-a-glance monitoring of product level. Refills hold almost twice as much product as standard 236 ml Purell pump bottle. Fresh dispensing valve with each refill. 450 ml.
GOJ 1455D8CAN (558155)
• ES refill
GOJ 687006CAN (1061506)



G Purell® Hand Sanitizer Dispenser

Push button. 1000 ml. Refill not included.
GOJ 2120-06 (743633)
• Refill (box 4)
GOJ 215608CAN (265744)

H Purell 2424DS Sanitizer Station

Floor stand for use with Purell LTX or TFX dispenser. Dispenser and refill sold separately. Grey.
GOJ 2424DSWH (1061480)



 <p>A Kleenex</p>	 <p>B Kleenex</p>	 <p>C Kleenex</p>	<p>A Kleenex® Facial Tissue With Lotion Soothing lotion made of aloe and vitamin E. 2-ply. Package of 65 tissues. White. KCC 49974 (592980)</p> <p>B Kleenex® Antiviral Tissue Kills 99.9% of cold and flu viruses. Box of 60 tissues. KCC 49975 (587675)</p>
 <p>D Kleenex</p>	 <p>E P&G</p>	 <p>C Kleenex® Facial Tissue Each two-ply tissue is chlorine-free. Box of 95 tissues. KCC 21270BX (1016013)</p> <p>D 2-Ply White Facial Tissue Suitable for countertop or wall mounted dispensers. Box of 125 tissues. KCC 21400 (567016) box 1 KCC 03076 (340315) box 12</p>	<p>E Puffs® Plus Lotion With The Scent of Vicks Facial Tissues The lotion contains shea butter, aloe, and vitamin E; the scent of Vicks contains eucalyptus, menthol, and camphor. 2-ply. Box of 24 x 48 tissues PGC 34431 (512483) Box of 4 x 124 tissues PGC 47927 (512954)</p>
 <p>F Kruger</p>	 <p>G Kruger</p>	 <p>H Kruger</p>	<p>F Scotties® Facial Tissue 2-ply. Dermatologist approved. Box of 126 tissues. Box of 6. KRI 80136 (570457)</p> <p>G Scotties® ENVIROCARE® Facial Tissue 2-ply. Made with 100% recycled paper. Package of 6 x 140 tissues. KRI 80312 (572073)</p>
 <p>I Kruger</p>	 <p>J TORK</p>	 <p>K PUR value</p>	<p>H Scotties® Facial Tissue With Lotion Made with aloe and Vitamin E. Hypoallergenic and dermatologist approved. 3-ply. Box of 70 tissues. KRI 87030 (543553)</p> <p>I Scotties® Supreme Facial Tissue Premium quality. Thick and irresistibly soft. 3-ply. Box of 88 tissues. KRI 85288 (543579)</p>
 <p>L Cascades</p>	 <p>M Cascades</p>	 <p>N TORK</p>	<p>J Tork® Premium Facial Tissue 2-ply ultra soft premium tissue. Sheet size : 9 x 8 Cube box, 94 tissues TRK TF6910A (293654) Flat box, 100 tissues TRK TF6920A (293266)</p> <p>K Pur Value® Facial Tissue 2-ply. Box of 100 tissues. White. VPU 102543 (207100)</p>
 <p>O Kruger</p>	 <p>P</p>	 <p>Q GENUINE JOE</p>	<p>L Cascades Pro Select™ Facial Tissue 2-ply. Box of 100 tissues. White. CSD F950 (601211)</p> <p>M Cascades Pro Perform™ Facial Tissues 2-ply. Box of 100 tissues. Made from 100% recycled fibers. Moka. CSD F300 (425272)</p> <p>N Tork® 2-Ply Facial Tissue Suitable for countertop or wall mounted dispensers. Box of 100 tissues. Ecologo Certified. Advanced tissue. 8.2 x 7.9 TRK TF6810 (293233)</p>

O White Swan® Facial Tissue

2-ply. 7.4 x 8.2". 100 tissues. White.
KRI 10874 (543561) pkg 9
KRI 08301 (517078) box 30

Q Two-Ply Facial Tissue

Box of 36 x 85 tissues (cube)
GJO 26085 (1062330)
Box of 30 x 100 tissues (flat)
GJO 26100 (1062348)

P Surpass® Facial Tissue

2-ply. Box of 100 tissues. White
KCC 21340 (1016021)

A White Swan® Bathroom Tissue

4.2 in. wide sheet allows the roll to fit in most dispensers. This retail format makes it convenient for smaller restaurants and quick service cafeterias, medical and dental clinics, office administrators and cleaners. 325 sheets. 2 ply. White. Package of 36 individually wrapped rolls. 100% recycled with at least 88% post-consumer content.

KRI 10325 (593996)



B PRO™ Toilet Paper Dispenser

Transparent locking cover. Double roll. Grey.

CSD DB20 (594838)

• Toilet tissue (48 rolls of 420 sheets)

CSD B160 (425447)

C White Swan Bathroom Tissue

2-ply. 48 rolls of 429 sheets. 100% recycled content, 20% post-consumer waste.

KRI 05144 (377374)

D Cascades Pro Select™ Bathroom Tissue

Ideal choice for those needing a strong and absorbent bath tissue all at a low cost. 2-ply. 48 rolls of 500 sheets. Made with 100% recycled fiber. Eco-certified.

CSD B180 (424986)

E Universal Bathroom Tissue

2-ply. 48 rolls of 500 sheets. 100% recycled content, 20% post-consumer waste.

TRK TM1601A (293712)



A



C

 Kruger



B

 **Cascades**



D

 **Cascades**



E

 **TORK**





A P&G



B 48

A Charmin® Professional™ Bathroom Tissue

Long-lasting rolls that are 40% thicker and 40% more absorbent vs. the leading premium commercial bath tissue. Tested to be clog safe and septic safe. FSC® certified. Fits standard roll holder. Box of 75 rolls of 450 sheets.
PGC 71693 (513002)

B White Swan Bathroom Tissue

2-ply. Package of 48 rolls of 429 sheets. 100% recycled content, 20% post-consumer waste.
KRI 05144 (377374)

C Bathroom Tissue Dispenser

Single roll. Chrome.
FPL 146 (557892) 1 roll
FPL 150 (557900) 2 rolls

D Purex® Bathroom Tissue

Quality two-ply. Hypoallergenic and dermatologist approved. Individually poly-wrapped. Made with 100% recycled fibre and at least 88% post-consumer content. 506 sheets per roll. Box of 60.
KRI 05705 (1062257)



C

E Bathroom Tissue

Two-ply. Individually wrapped. White. Contains minimum of 20% post-consumer materials.
Box of 80 rolls
GJO 2540080 (1062306) 400 sheets - 4 x 4"
GJO 25080-80 (1062272) 550 sheets - 4 x 4"
Box of 96 rolls
GJO 2540096 (1062322) 400 sheets - 4 x 3"
GJO 4350096 (1062280) 500 sheets 4 x 3"
GJO 2550096 (1062314) 500 sheets - 4 x 3-1/5"

F Mont Royal® Bathroom Tissue

420 2-ply sheets. Individually wrapped rolls. Box of 96.
ME0 05487 (544288)

G Metro Bathroom Tissue

Provides standard softness, absorbency, and strength. Made with 100% recycled fibre. 2-ply. 48 rolls of 500 sheets. White.
ME0 05485 (543538)



D Kruger 60



E



F 96



G Kruger 48

A Tandem® X4 Bathroom Tissue Dispenser

Holds 4 rolls. Easy to install and load. The top rolls are totally covered.
6.3 x 13.2 x 15.2"H. Black. 40% recycled content.
CSD C274 (424648)



B Bathroom Tissue

2-ply. Box of 8 rolls. White.
VPU 102404 (151688) 3" core - 575'
VPU 102539 (336453) 3.3" core - 1000'



B

C Elevation™ Bath Tissue Jumbo Mini Dispenser

For 2 rolls. 17 x 5.7 x 10.1"H. Black.
TRK 5555290 (295121)
• 2-ply toilet tissue - box of 8 rolls (751')
TRK 12024402 (293332)



D Tork® Bathroom Tissue Dispenser

For single jumbo roll. Translucent casing. 10.6 x 5.75 x 12"H. Smoke.
TRK 66TR (295014) 1 roll
TRK 56TR (1016146) 2 rolls
• 2-ply toilet tissue - box of 12 rolls (1000')
BNZ 14100924 (293290)
• 1-ply toilet tissue - box of 12 rolls (2000')
TRK TJ0912A (293340)



E Purex® Bathroom Tissue

2-ply. Refill for Tork® dispenser. Package of 8 rolls. 3.3" core. White. 1000'.
100% recycled content.
KRI 05620 (320077)



F Chalet® Jumbo Bathroom Tissue

2-ply paper roll. 3.3 in. core compatible with most dispensers.
698 ft. Package of 8 rolls.
KRI 05994 (593954)

G Jumbo Bathroom Tissue

Two-ply. 3.3" core. Contains minimum of 20% post-consumer materials.
White.
3-1/2" x 1000' - box of 8 rolls
GJO 25060-08 (1062249)
3-1/4" x 650' - box of 12 rolls
GJO 2565012 (1062363)
3-1/4" x 1000' - box of 12 rolls
GJO 2510012 (1062356)



H Metro® Jumbo Roll Bathroom Tissue

Outside diameter of roll is 9 in. with a 3.3 in. diameter core. two-ply.
3.6 in. x 1000 ft. Box of 12 rolls. Made in Canada.
ME0 05112 (1059617)



I Twin Bath Tissue Dispenser

Holds two rolls of jumbo size bath tissue. Ideal for use in very high traffic areas. Black. 20 x 5.4 x 2.8 in. H.
KRI 09645 (1073121)
• 1-ply toilet tissue - box of 8 rolls (2000')
KRI 05611 (595934)
• 2-ply toilet tissue - box of 8 rolls (1000')
KRI 05662 (543546)



H





A



B **TORK**

A Scott® Toilet Seat Cover Dispenser
 Dispenser holds two boxes of Scott Personal Seats disposable toilet seat covers. Fully enclosed and hygienic. Dispenses with a center dispensing lever and features a key lock to reduce pilferage. 13.25H x 17.5 W x 3.25D in. White.
KCC 09505 (586206)
 • Toilet seat covers (box 250)
KCC 07410 (586214)

B Tork® Toilet Seat Covers
 1/2" fold design and are easily dispensed. Box of 250. White.
TRK 14100109 (294249)



C **GENUINE JOE**



D **Avmor**

C Deodorizing Mat
 Absorb and neutralize odours with a fresh scent deodorant. Protects floors from stains, discoloration and uric acid damage. Contains fungicide to fight germs and odours. Backing grips floor better to prevent sliding.
GJO 58331 (1060136) commode
GJO 58330 (1060144) urinal

D Avmor® Biomor Urinal Puck
 Provides immediate and effective odour control in urinals while inoculating the drain system with bioenzymatics 4 oz. Package of 12.
HOS 1991W (295816)



E

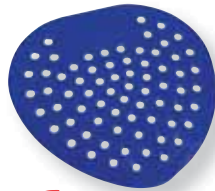

F **GENUINE JOE**



E Scented Urinal Pucks
 Cherry scent. Package of 12. Pink.
HOS 06311 (331587)

F Screen Urinal
 One size fits most urinals. Built-in germ-fighting ingredients. Blue. Bubblegum scent. Box of 12.
GJO 85137 (1061902)



G **GENUINE JOE**



H **GENUINE JOE**



G Deluxe Urinal Screens
 Built-in germ fighting ingredients. Patented elevated risers on bottom and tapered drain holes to help prevent splash back. Long lasting 30-45 days. White. Cherry scent. Box of 12.
GJO 58336 (1062744)

H Urinal Screen With Block
 Screen with block and blue dye indicator. Water soluble that cleans and deodorizes up to 30 days. Contains no para or acids. Green apple fragrance. Box of 12.
GJO 58335 (1061282)



I **GENUINE JOE**



J **P&G**



I Scented Urinal Pucks
 Cherry scent. Box of 12. Blue.
GJO 58333 (1061290)

J Tampax Regular Tampons
 Single-size tubes for vending machines. Flushable and biodegradable. Box of 54.
PGC 00826 (526210)



K



K Natural Applicator Tampon
 For vending machine. Biodegradable. Box of 500.
IMP 25176488 (510685)

Washroom Maintenance Supplies | Janitorial Supplies

A Toilet Brush with Caddy

Toilet brush for deep cleaning with convenient plastic caddy.
MMM SB-TB (545806)



B Toilet Bowl Mop

Features a 12 in. plastic handle and a 4-1/2 in. mop head.
 Durable scrubbing strands are acid resistant.
GJO 85150 (1061183)



C Toilet Brush

Toilet brush with plastic handle. White.
RUB FG631000WH (527143) brush
RUB FG631100WH (522805) holder



D Toilet Bowl Brush and Holder

AGI 823 (761197) brush
AGI 816 (761205) holder



E Comet® Cleaner With Bleach

Non-abrasive, full-strength cleaner for common restroom surfaces.
 945 ml.
PGC 10909 (512400)



F Lysol® Toilet Bowl Cleaner With Bleach

The thick formula clings to the bowl, brightening your toilet as it cleans and disinfects. The angled bottle targets hard-to-reach areas, including under the rim. 710 ml.
RAC CB267115 (601203)

G Clorox Disinfecting Toilet Cleaner

Disinfecting toilet bowl cleaner with bleach, kills 99.9% of germs.
 709 ml.
CLO 01007 (458216)



H Toilet Plunger

PTU 1150 (761445)

I Plunger

Plunger with caddy. White.
MMM SB-PLNGR (550186)

J Value Plus Plunger

Full pressure blows through clogs. Cup compresses at any angle.
GJO 85130 (1061457)

K Liquid-Plumr® Drain Clog Remover

Pours through standing waters. Safe for pipes. Not for toilet.
 2.37 L.
CLO 01165PK01 (458208)



A



A Automatic Room Spray

Battery-operated unit time releases fragrance automatically, while a boost button provides more control with an instant burst fragrance any time you want.

Starter kit with clean linen cartridge

SJN 70676 (1060706)

• Refill

SJN 70602 (1060680) Clean Linen

SJN 70603 (1060672) apple cinnamon

SJN 70605 (1060698) Hawaiian Breeze

B



B TCELL™ Air Freshener Dispenser

TCELL™ odour control system refills dispense a consistent level of high quality fragrance for up to 60 days. Easy to install and activate refill. Covers areas up to 6,000 cubic feet. Requires no batteries and operates silently. Black.

Dispenser

RUB 1793547 (537621)

• Refill

RUB FG402113 (564732) citrus

RUB FG402369 (1014422) mango

RUB FG402470 (527135) cucumber melon

RUB FG402498 (340166) neutralizer

C



C Scented Air Freshener Spray

Eliminates odours and freshens the air. 391 g.

SJN 77048 (1060756) clean linen

SJN 77044 (1060789) Super Fresh

SJN 77045 (1060763) Hawaiian Breeze

SJN 77801 (1060771) lavender & vanilla

D



E Super Odor Eliminator™ Air Fresheners

Safe to use around the home, office and any other areas you want to keep fresh. Freshens for up to 60 days. 14oz/395g.

BRI 900248 (1060524) Zesty lemon & lime

BRI 900013 (1061340) orange & lemon

BRI 900014 (1061332) Lavender & fresh linen

BRI 900090 (1061316) cool & clean

BRI 900114 (1061324) island nectar & pineapple

E



G Scented Oil Air Freshener

Non electric air freshener. Glass diffuser. The scent freshens up to 30 days. 74 ml.

BRI 900022 (1061837) Apple & Cinnamon

BRI 900134 (1060623) Peach

BRI 900021 (1061853) Hawaiian Blossoms & Papaya

BRI 900115 (1061845) Calm Waters & Spa

F



G



A Solid Air Freshener

Twist to release the exotic fragrance locked within. Long-lasting gel.
SJN 70609 (371096) clean linen
SJN 70607 (1060748) Apple cinnamon
SJN 70608 (371088) exotic breeze
SJN 70611 (371070) lavender/vanilla



A *glade*

B Microburst® 3000 Refill

Cucumber/melon.
RUB F6750363 (371302)

C Kimberly-Clark® Air Freshener System

Continuous fragrance. Lasts for 60 days on a single cartridge.
 No battery replacement.

Dispenser

KIM 92620 (792820)

• Refill Cartridge

KCC 9106701 (792838) citrus fruits

KCC 9107202 (792846) ocean



B **Rubbermaid**
Commercial Products

C

D Scented Oil Warmer

Electric oil warmer has two alternating scent chambers that deliver long lasting freshness for up to 45 days. Plugs into any outlet. High and Low settings. White.

PGC 77168 (571398)

• 1 Refill

PGC 74901 (585398) linen and sky

• 2 Refills

PGC 46103 (512533) hawaiian aloha

PGC 46300 (512541) spring meadows/cleansing rain

E Car Vent Clips

Neutralizes lingering odours and replaces them with a refreshing scent. The no-leak vent clips continuously release freshness for up to 30 days and feature an intensity control to give you just the right amount of freshness. 2 ml.

PGC 81109 (512772) meadows rain

PGC 81116 (512780) midnight storm



D *Febreze*

F Febreze® Air Effects® Air Refresher

Eliminates odours and freshens the air. 250 g.

PGC 96254 (425488) spring & renewal

PGC 96255 (426759) meadows and rain

PGC 96256 (429787) linen sky

PGC 96260 (512632) Aloha



E *Febreze*

F *Febreze*

G Stratus® II Fragrance Metered Dispenser

Emits a fresh burst of fragrance every 15 minutes. LED display.

Use a D battery.

HOS 07521 (207217)

• Refill

HOS 070908 (207282) tropical tradewinds

HOS 07918 (207274) fresh linen

HOS 07932 (207258) fresh garden



G

H Renuzit Gel Air Freshener

Adjustable cone air freshener. Easy to use, simply pull to your preferred fragrance level. Great for continuous freshness in small spaces, such as bathrooms and closets. No outlets or batteries needed. Made with 98 % biodegradable gel. 198 g.

DIA 2113071 (591032) after rain fragrance

DIA 2113025 (591040) raspberry fragrance

DIA 2113065 (591057) clean citrus fragrance

DIA 2405594 (591065) Snuggle linen escape fragrance



H



A AeraMax® Air Purifier

Monitors the air quality and automatically adjusts the fan speed to keep your air purified. Special setting for cold/flu and allergy conditions. HEPA filter captures 99.97% of airborne particles, including pollen, ragweed, dust mites and cigarette smoke. User-friendly touch-screen control panel. Filter change indicator. Built-in handle. Ultra-quiet.

Aeramax 90. For 90 square feet.

FEL 9286001 (245639)

Aeramax 190. For 190 square feet.

FEL 9286101 (245647)

Aeramax 290. For 290 square feet.

FEL 9286201 (245654)

B AeraMax® Purifier Filters

HEPA filter

FEL 9287004 (245662) AeraMax 90

FEL 9287104 (245670) AeraMax 190

FEL 9287204 (245688) AeraMax 290

Carbon filter

FEL 9324004 (245696) AeraMax 90

FEL 9324104 (245704) AeraMax 190

FEL 9324204 (245712) AeraMax 290

C Turbo® Portable Folding Fan

Adjustment settings allow hang it from the handle, or stand it upright on your desk for use virtually anywhere. Air movement up to 3 feet away. Can be operated by either USB or four AA batteries (sold separately). Black. 5 x 2 x 6 in.H.

HWL HTF090BC (1059203)

D Quietset Table Fan

Features control with four settings to allow you to personalize sound and cooling power. 2-8 hours auto off timer. Optional oscillation feature. 1 year warranty. Black. 4.7 x 4.7 x 13 in. H.

HWL HTF210BC (1059187)

A **Fellowes**



B **Fellowes**

C **Honeywell**



D **Honeywell**



A DFN-15 2-in-1 Fan

Offers the versatility of both a clip-on fan and compact desk fan. The 6" clip-on fan conveniently snaps into base, to convert it into a desk fan. 2 speeds. 7.7 x 8.3 x 11.8" H. White.
RSI DFN-15 (430280)

B DFN-30B Oscillating Fan

12". 3 speed settings. Tilt-adjustable fan head. Coated safety grill. Wide angle oscillation. White.
RSI DFN-30B (347245)

C PFN-40B Pedestal Fan

Diameter 16", 3 speeds. Epoxy-coated security grill. Adjustable angle and height. Oscillating control. Quiet operation.
RSI PFN-40B (360834)

D TFN508 Tower Fan

Oscillation fan. 3 speeds. Timer. 42 watt. 120 volt. 12-hour shut-off. 29". White.
RSI TFN508N (355222)



A 

B 



C 

D 



A Honeywell



B Honeywell

A Compact Ceramic Heater

Fits anywhere. Two heat settings, High and Low. Oscillation for heat distribution through a metal mesh grill. Timer setting for 8 hours with auto-shut off. Black. 9 x 7 x 13 in. H.
HWL HCE309BC (1059096)

B HeatBud® Personal Heater

Provides immediate personal warmth. For use on desk, tables, at work or anywhere. Two heat settings. 4 x 6 x 6.5 in. H.
HWL HCE100WC (1059112) white
HWL HCE100BC (1059161) black
HWL HCE100RC (1059229) red

C Digital Ceramic Tower Heater

Slim design takes up less floor space and 22 in. height releases a taller wave of heat. Two heat settings and a digital programmable thermostat. Oscillation for heat distribution through a metal mesh grill. Timer setting for 8 hours with auto-shut off. Black. 9 x 7 x 22 in. H.
HWL HCE317BC (1059104)

D HCE-160 Oscillating Ceramic Heater

PTC heating element. Two heat settings: 750/1500 watts. Adjustable thermostat. Overheating protection. Tip-over protection. Power indicator light. 7.87 x 5.91 x 10.24". Silver/grey.
RSI HCE-160 (368571)



C Honeywell



D 

E HFN-03 Portable Fan Heater

This convenient, economical space ceramic heater has 2 adjustable heat settings (750-1500W) and an adjustable thermostat. 8.75" x 7.8" x 11.75"H. White.
RSI HFN-03 (428292)

F HIR-22T Infrared Tower Heater

This radiant infrared quartz heater provides instant sun-like heat that directly warms objects. Two heat settings 750/1500W. Adjustable thermostat. Overheat and tip over shut off. Power indicator light. Built-in handle. 12.2 x 7.25 x 22.6". Black.
RSI HIR-22T (430330)



E 



F 

A HCE-220 Digital Oscillating

Ceramic Tower Heater

1500W. Wide angle oscillating function for evenly distributing heat. Advanced digital control panel. Overheat protection and safety tip-over switch. Electronic timer and auto temperature control for easy savings. 2 heat settings 750W & 1500W. 9 hour timer. Carry Handle. 8.6 x 6.5 x 22.3"H.

RSI HCE-220 (520957)



B HCE-100 Ceramic Heater

Ceramic element. Adjustable thermostat with two heat settings: 750W, 1500W. Cool, warm, hot mode selection. Quiet heat or fan-only settings. Automatic temperature control. Overheat protection and safety tip-over switch. 7.1" x 5.5" x 8.3".

RSI HCE-100 (511295)



C Ultrasonic Cool Mist Humidifier

Runs for up to 20 hours, providing small rooms with quiet operation that features auto shut-off and infinite output settings. 0.5 gallon.

HWL HUL520WC (1059146)

D Ultrasonic Cool Mist Humidifier

Runs for up to 24 hours, providing small rooms with quiet operation that features auto shut-off and infinite output settings. 1 gallon.

HWL HUL535WC (1072107)

A

RS Royal Sovereign

B

RS Royal Sovereign

E Warm Mist Humidifier

Quiet, filter-free operation. Soothing comfort with essential oil feature allows use with essential oils or with liquid inhalants. Automatic shutoff turns off when it's empty. Refill light illuminates when the tank is empty. 24 hours run time. 1 Gallon.

HWL HWM845BC (1072123)

F Ultrasonic Cool Mist Humidifier

Runs for up to 36 hours, providing small rooms with quiet operation that features auto shut-off and infinite output settings. 1.25 gallon.

HWL HUL570WC (1072115)



C

Honeywell

D

Honeywell



E

Honeywell

F

Honeywell



A



B



C



A Green Works® All-Purpose Cleaner

Made with biodegradable cleaning ingredients. 946 ml trigger spray.
CLO 01064PAK3 (293944)

B Mr. Clean® Magic Eraser

Erases marks on walls, floors, etc. Powerful multi-purpose cleaning with water alone.

Package of 2
PGC 01494 (512335) original
PGC 04249 (512368) extra power
Package of 6
PGC 79009 (587154) original

C Lysol® 4 in 1 Cleaner

Removes dirt and cuts grease. 650 ml spray bottle. Lemon.
RAC 75227 (293969)

D Fantastik® Original All Purpose Spray

Kill 99.9 percent of bacteria while it wipes out tough grease and grime. Spray on and wipe off with no rinsing. Cleaner is perfect for cleaning cabinets, countertops, sinks, chrome, stainless steel and more. 650 ml.
SJN 03312 (1060581)

E Mr. Clean® Multi-Surface Cleaner

Removes soils with ease and kills 99.9% of bacteria. Not recommended for carpets or aluminum surfaces. Kills Salmonella enterica and Escherichia coli in 10 minutes.

PGC 77131 (594143) 1.3 L
PGC 31504 (260729) 3.78 L

F Healthcare™ Professional Disinfecting Bleach Cleaner

Ready-to-use hospital-grade disinfectant. 0.65% Sodium Hypochlorite. Effective against 36 pathogens and C. difficile spores. One step cleaner + disinfectant. Perfect for toilet bowls and sinks. Health Canada registered disinfectant. 946 ml.

CLO 01416PK03 (457184)

G Javex® 12 Bleach

10.8% sodium hypochlorite - ready to use - no premixing required. Contains no phosphorus. Safe for sewage and septic systems. PCP Registered. 5 liters.

CLO 01272 (457036)

H Clean-Up® Disinfecting Bleach Cleaner

Designed to quickly and effectively clean and disinfect a variety of surfaces both indoors and outdoors. It removes tough kitchen and bath stains, grime and dirt on contact, while killing 99.9% of germs. 946 ml spray.

CLO 01292 (458091)

I Bleach

Ultra concentrated. Health Canada registered to kill 30 micro-organisms including staph, strep, salmonella, pseudomonas and e.coli. 3.58 L

CLO 01383 (337808)

J Clorox® Bleach Cream Cleanser

Perfect for stubborn stains and odours in kitchens and bathrooms, leaves surfaces clean and sanitary. With 1.3% sodium hypochlorite, it provides fast, strong cleaning. 946 ml.

CLO 01330 (1015495)

K Multi-Surface Sanitizer and Disinfectant

No rinsing required on food contact surfaces. Kills 99.9% of germs on surface including the cold and flu virus. 946 ml spray bottle. Box of 3.

GOJ 598177 (598177)

L 3 in 1 Disinfecting All-Purpose and Glass Cleaner

Effectively cleans all hard surfaces with food related grease, dirt, and other common soils. Formulated to act as a proven disinfectant against common pathogenic bacteria and viruses. 946 ml trigger spray

AVM 0294210001 (513150)



D



E



F



G



H



I



J



K



L



A Disinfectant Spray

Kills 99.9 percent of fungi, viruses and bacteria to help you achieve a fresh, healthy environment. Kills cold and flu viruses, sanitize soft surfaces and prevents mould and mildew. 350 g.
RAC CB340525 (779959) fresh linen
RAC 77786 (1061027) green apple
RAC 87871 (1015537) lemon



A



B



B Pine-Sol Cleaner

Cuts dirt and grease on hard surfaces; no rinsing required. When used at full strength, the formula is a disinfectant for non-food contact surfaces. Biodegradable and phosphate-free.
1.41 L
CLO 40290 (458133) lemon fresh
4.25 L
CLO 01166FRM2 (293688) pine
CLO 01661 (1015586) lavender

C Simple Green® Industrial All-Purpose Cleaner and Degreaser

Non-toxic, non-abrasive and non-corrosive. Removes heavy dirt, grease, food residue and stains from any washable surface. Ideal for janitorial, manufacturing, food processing, mining, automotive, transportation and engineering.
SMP 13012 (1059857) 24 oz
SMP 13005 (1059849) 3.78 L
SMP 13006 (1059864) 18.9 L



C

D Murphy® Clean & Shine Orange Oil Spray

Cleans dust, grease, grime and wax build-up to reveal wood's natural beauty. With natural orange oil to leave a lasting scent. Perfect for cleaning finished wood furniture, cabinets, paneling, bookcases, wooden trim and more. Can clean ceramic, tile, marble, vinyl. 650 ml.
CPC 320920 (1015560)

E Murphy® Original Oil Soap

Safely clean finished wood and other household surfaces. No dulling residue. Formula contains 98% naturally-derived ingredients. Soap is not recommended for use on unfinished or unsealed wood. 950 ml.
CPC 320831 (1015578)



D



E



F



F Gum and Adhesive Remover

This thickened gel formulation delivers contact time for improved stain removing performance. The natural solvents are very effective at removing oily stain, gum and adhesives. Rinses easily with water. 16 oz.
GJO 99682 (1063255)

G Atomic™ All-Purpose Cleaner

For institutional use. Biodegradable. Lemon scent. 4 litres.
AVM 2211278001 (386532)

H Dazodet® Plus Neutral Floor Cleaner

4 litres.
AVM 2236278001 (177105)

I Lavo® 6 Liquid Bleach

6%, 5 litres.
FOD 0440144 (108415)



G



H



I



A *P&G*



B *P&G*



C *CLOROX*



A Mr. Clean Finished Floor Cleaner

Excellent cleaning power for a variety of finished floors. 3.78-litre bottle.
PGC 02621 (341784)

B Spic & Span® Floor Cleaner

3.78 litres.
PGC 02001 (743294)

C Green Works® Natural Multi-Surface Cleaner

Made with biodegradable cleaning ingredients. Dilutable 828 ml solution.
CLO 01066 (458109)

D All Purpose Disinfecting Cleaner Spray

The antibacterial formula quickly cuts through grease and grime and disinfects as you wipe, killing 99.9% of bacteria. This no bleach, nonabrasive, household cleaner works great both indoors and outdoors. Trigger spray. 946 ml.
CLO 01401 (457044)



D *CLOROX*



E *CLOROX*



F

E Clorox Disinfecting Bio Stain Remover

With the oxidizing power of hydrogen peroxide. 946 ml.
CLO 01693 (586198)

F Fantastik® All Purpose Cleaner

Kills 99.9% of bacteria in 10 seconds. Just spray on – wipe off. No rinsing required.
SJN 03312 (729194) 650 ml
SJN 48322 (372169) 3.78 litres

G Lysol® 4 in 1 Cleaner

Removes dirt and cuts grease. 650 ml spray bottle.
RAC 77787 (760686) green apple
RAC 75227 (293969) lemon

H Spic & Span® 3 in 1 Cleaner

945 ml.
PGC 00639 (728709)



G *Lysol*



H *P&G*



I *Avmor*



I Ecopure® EP67 Heavy Duty Industrial Degreaser

Quickly and effectively removes grease, oily residue, carbon ink, petroleum and soot from washable surfaces. Ready-to-use. UL Ecologo and Greenguard Gold Certified. Avmor Green Approved. 946ml trigger spray.
AVM 2097210001 (513184)

J Ecopure® EP50 Cleaner Disinfectant

Hydrogen Peroxide solution is designed for use in hospitals, nursing homes, hotels, schools and food service establishments. Oxidizing multi-purpose degreaser. Effective against Herpes Simplex Type 2, Influenza Type A2 and HIV-1, for hard, non-porous surfaces in industrial and institutional areas. Ecologo certified. Avmor Green Approved. 4 liters.
AVM 2135278001 (513192)

K Ecopure® EP63 Lemon Neutral Cleaner

Specifically formulated to allow frequent use, without the worries of more abrasive cleaners. Exclusive formula is to be used in cold water, for damp mopping and auto-scrubbing. UL Ecologo certified. Avmor Green Approved. 4 liters.
AVM 2291278001 (513200)



J *Avmor*



K *Avmor*



L *GENUINE JOE*

L Lemon Scented Neutral Cleaner Concentrate

64 ready-to-use gallons for 32 oz. You can spray it on appliances, desks, plastic, stainless steel and painted surfaces. The dilution ratio is 1/2 oz. per gallon. 1 L.
GJO 99671 (1059930)

A Windex® Foaming Glass Cleaner

Streak free shine. Foaming glass cleaner with ammonia. 560 g.
SJN 70773 (1062827)



A

B Windex® Wipes

With Amonia-D. Package of 28.
SJN 00128 (1052406)



B

C Windex® Glass Cleaner

SJN 80770 (729145) 765 ml
SJN 00672 (743229) 5 litres

D Windex® Multi-Surface Cleaner

Antibacterial. 765 ml.
SJN 81772 (169797)

E Bon Ami® Glass Cleaner

Power foam. 560 g.
SJN 02130 (123018)

F Ammoniated Glass Cleaner

Cleans smoke, grease, smudge marks on your glass windows. 32 oz.
GJO 99669 (1059898)

**G Glass And Multi-Surface
Aerosol Cleaner**

Can be used on most surfaces, safe on plexiglas. 360-degree valve allows the can to spray upside down. Non-ammoniated. 19 oz.
GJO 02103 (1059872)



C



D



H Emzone Glass Cleaner

Emzone ammonia fortified. Extra-strength. Not suitable for tinted windows.
EMP 44003 (537761)

I Emzone Glass Cleaner

Foaming glass cleaner. Ammonia-free. Suitable to be used on tinted windows.
EMP 44005 (553131)

**J Green Works® Natural Glass
& Surface Cleaner**

Made with biodegradable cleaning ingredients. 946 ml trigger spray.
CLO 01067PAK3 (293951)



E



F



G



H



I



J





A **GENUINE JOE**



B **P&G**



A Bathroom Cleaner

For daily use on floors, showers, glass and other hard surfaces. 32 oz.
GJO 99668 (1059823)

B Comet® Disinfecting Cleaner

Non-abrasive, full-strength cleaner for common restroom surfaces.
PGC 35021 (512491) 945 ml
PGC 35023 (512509) 3.78 L.

C Green Works™ Natural Bathroom Cleaner

Works on soap scum, hard water and rust 709 ml spray bottle.
CLO 01068PAK3 (284588)

D Scrubbing Bubbles® Disinfectant

Kills 99.9 percent of viruses and bacteria. Cleans bathtubs, showers, sinks and more. 623 g.
SJN 73363 (1061936)



C **CLOROX**



D



E **Avmor**



F **CLOROX**

E Ecopure® EP76 Cream Cleanser

Removes soil, stubborn stains, grease, soap scums from a variety of surfaces. Perfect for washroom cleansing. Phosphate free. Biodegradable. 946 ml.
AVM 2095210001 (513176)

F Tilex® Mold and Mildew Remover

Kills common household mold, mildew and bacteria on a variety of surfaces. 946 ml.
CLO 12438PAK3 (522516)

G Toilet Bowl Cleaner

Contains 9 percent hydrochloric acid and detergents to quickly remove rust, scale, stains, hard water mineral deposits and urine salts. Scented. 32 oz.
GJO 99676 (1059948)

H Scrubbing Bubbles® Bubbly Bleach Gel Toilet Bowl Cleaner

Offers with a powerful bleach foam that freshens as it cleans. The extended-reach neck gets under the toilet rim where grime hides best while the active foam cleans the entire bowl. 710 ml.
SJN 73541 (1061944)



G **GENUINE JOE**



H



I



J **CLOROX**

I Scrubbing Bubbles® Extra Power Toilet Bowl Cleaner

Removes rust and destroys 100 percent of lime scale. Mild formula ensures that the bowl water is not harmful to children or pets, and won't harm plumbing or septic systems. 710 ml.
SJN 73542 (1061928)

J Green Works® Toilet Bowl Cleaner

Works on stubborn mineral deposits, hard water and rust. Angled spout. 709 ml.
CLO 01065 (522474)

K Clorox Disinfecting Bio Stain Remover

With the oxidizing power of hydrogen peroxide Can be used on soft surfaces like fabric, mattress, curtains, carpets as well as porcelain, stainless steel, glass, chrome, floors surfaces and plastic and PVC. 946 ml.
CLO 01693 (586198)



K **CLOROX**



L



L 2000 Flushes® Toilet Bowl Cleaner

Kills 99.9 percent of bacteria without scrubbing. Clean and deodorize for up to four months. 100 g.
WDF 90102 (1015454) blue + bleach
WDF 90615 (1015461) with bleach

A Stainless Steel Cleaner

Cleans and restores a high luster while leaving a protective coating on the surface. 15 oz.

GJO 02114 (1059956)



B Lemon Scent Oil Furniture Polish

Use on wood, plastic, marble, vinyl and leather surfaces. 19 oz.

GJO 10351 (1061464)



C Pledge® Lemon Enhancing Polish

Safe to use only on finished, sealed surfaces. 403 g.

SJN 00258 (1061423)

D Twinkle Stainless Steel Cleaner and Polish

Water-based formula. For stainless steel, brass, aluminum and chrome. 482g.

DVO 991224 (523654)



E Scotchgard™ Carpet and Upholstery Cleaner

With Scotchgard® protection. Removes tough stains, even in high traffic areas. 283 g.

MMM SGC-FC (198986)

F Bissell® 2X Professional Deep Cleaning Formula

The 2X concentrated carpet shampoo. Contains Scotchgard® to help protect carpets from future stains. 48 oz.

BIS 78H6Y (1015602)

G Spot Shot® Carpet Stain Remover

Contains no volatile organic compounds or phosphates. Stain remover is safe for pets, children and the environment. 650 ml.

WDF 00914 (1015628)



H Carpet & Room Odour Eliminator

Eliminates deep down odours on carpet and rugs. Specially formulated to fight even the toughest cooking, pet, smoke and dampness and mildew odours. Fresh scent. 907 g.

SJN 42702 (1060714)

I Lysol Kitchen Cleaner

Antibacterial. 650 ml.

RAC 50305 (530709)

J Comet® Deodorizing Cleanser With Chlorinol Plus

Abrasive powder cleanser with chlorine bleach. Can be used on fiberglass tubs and showers, imitation marble, and similar hard plastic surfaces. 400 g.

PGC 04967 (512871)



K Drano® Kitchen Granules Clog Remover

Melts most grease clogs in minutes. Professional-strength crystals are safe for all pipes, septic tanks and cesspools. Will not upset bacterial action in septic tanks. 500 g.

SJN 65588 (1060300)

L Drano® Max Gel Clog Remover

Safe for use on both metal and plastics pipes. To quickly clear clogged drains and restore them to a free-flowing state. Prevents pipes from corroding. Clog remover is perfect for removing hair, soap scum, food waste and more. 900 ml.

SJN 00723 (1059963)

 <p>A </p>	 <p>B</p>	 <p>C </p>	<p>A Disinfecting Wipes Kills 99.99% of viruses and bacteria. Package of 35 wipes RAC 75552 (760488) citrus RAC 75553 (1061019) waterfall Package of 80 wipes RAC CB718250 (595371) citrus RAC 77925 (579664) waterfall</p> <p>B Certainty Plus Disinfecting Wipes Full DIN registered with Health Canada. 5 minutes kill claims. 60 second sanitizing claims. Fragrance and alcohol free. No refilling or replacing spray bottles. 17 x 17 cm. ISK 91235 (587113) pkg 35 ISK 96200 (585026) pkg 200</p>
 <p>D </p>	 <p>E</p>	 <p>F </p>	<p>C Disinfecting Wipes Kills 99.99% of viruses and bacteria. Citrus scent. Package of 80. RAC CB893503 (595363)</p> <p>D Disinfecting Wipes Kills 99.99% of viruses and bacteria. Box of 4 x 100 wipes. 2 x spring waterfall scent and 2 x citrus scent. RAC CB986921 (595355)</p> <p>E Oxivir® Tb Disinfectant Wipes Ready-to-use disinfectant cleaner based on proprietary hydrogen peroxide (AHP®) technology to deliver fast, effective cleaning performance. Disinfects in 60 seconds. Package of 60. SEL 5995422 (372474)</p>
 <p>G </p>	 <p>H </p>	 <p>I  </p>	<p>F Healthcare™ Professional Disinfecting Bleach Wipes Ready-to-use hospital-grade disinfectant. 0.55% sodium hypochlorite. Broad-spectrum antimicrobial efficacy. Effective against 46 pathogens and C. difficile spores. Perfect for Infection Control Plan (ICP) disinfecting. Registered Health Canada disinfectant. Pre-moistened, durable 6.75" x 9" cloth-like wipes. Dispenser tub CLO 01308PK03 (457051) pkg 70 CLO 01309 (457168) pkg 110 Refill CLO 01310 (457176) pkg 110</p>
 <p>J </p>	 <p>K </p>	 <p>L </p>	 <p>M</p>

J Disinfecting Wipes
Kills 99.99% of viruses and bacteria, such as cold and flu viruses, Staph, Strep, E.coli, Salmonella and Listeria.
Package of 35 wipes
CLO 01602PAK2 (522490) fresh scent
CLO 00194PAK2 (1015347) lavender
CLO 01603PAK2 (529917) lemon
Package of 75 wipes
CLO 01193 (284570) fresh scent
CLO 01161PAK2 (1015355) lavender
CLO 01292PAK2 (334425) lemon fresh

L All Purpose Cleaning Wipes
Soft non abrasive, non toxic wipes. 100 wipes.
GJO 49870 (1062843)

M Disinfectant Wipes
Anti bacterial scent free wipes. 75% alcohol, quickly kills 99.9% of bacteria. 30 seconds disinfection time. Ideal for disinfecting and cleaning hands. Effective for disinfecting non-porous surfaces, such as door handles and counters. Health Canada Certified, NPN: 80102736. Package of 50.
NVX 801209 (801209)

K Disinfecting Cleaning Wipes
Clean and disinfect hard, non-porous surfaces, sinks, tabletops, telephones, railings and toilet seats and more. 80 wipes.
GJO 14141EA (1062868) fresh scent
GJO 14142EA (1062884) lemon scent

I Green Works® Compostable Cleaning Wipes
Offers the convenience of a cleaning wipe without the worry of any harsh chemical residue being left behind. Made from 100% wood-based fibers and compostable.
CLO 01156PAK2 (458125) pkg 30
CLO 01155PAK2 (293670) pkg 62

A Dawn® Ultra Dishwashing Liquid

Dependable dishwashing liquid. Helps fight germs on hands when used as a hand soap. Ultra concentrated antibacterial formula. 532 ml.

- PGC 74834 (571315) original
- PGC 74835 (571323) lemon
- PGC 74836 (571307) apple
- PGC 74837 (570077) orange



B Sunlight Standard Dishwashing Liquid

Classic formula that combines tough grease-fighting action with an invigorating lemon fresh scent.

- DIA 2458283 (588079) 800 ml
- DIA 2447657 (588061) 4.2 L

C Ultra Sunlight Dishwashing Liquid

Powerful, thick antibacterial formula that easily cuts through grease. Antibacterial that kills 99.9% of E.coli, Staph.aureus and salmonella bacteria. 562 ml.

- DIA 2457633 (588095) orange
- DIA 2457632 (588087) apple

D Dawn® Dish Detergent

Dependable dishwashing liquid that fights grease.

- PGC 45112 (293738) 1.12 L
- PGC 01083 (293720) 3.78 L

E Lemon Scent Dishwashing Liquid

Leaves surfaces spot-free and film-free.

- GJO 99675 (1060185) 1.12 L
- GJO 10359 (1062033) 3.78 L

F Palmolive® Liquid Dish Soap

591 ml.

- CPC 04232 (1060152) antibacterial
- CPC 04229 (1060177) Oxy Power degreaser
- CPC 04268 (1060193) ultra strength

G EP901 Ecopure Bio Dishwashing Liquid

Dishwashing liquid ideal for industrial and institutional use. No phosphates, no EDTA/NTA. No added fragrance. No VOC's. Organic ingredients in this product are readily biodegradable in accordance with OECD 301 standard. 950 ml.

- AVM 585901 (585901) 950 ml
- AVM 2218278002 (1060532) 4 L

A P&G



B



C



D P&G



E GENUINE JOE



F



G Avmor





A



B



A Palmolive® Gel Dishwasher Detergent

Phosphate free ECOPLUS formula. Strong efficiency performance. Lemon scent. 1.8 L.
CPC 42706EA (1060657)

B Quantum® Automatic Dishwasher Detergent

Washes away residue for an amazing shine, even in the hardest water conditions. Package of 45 tabs.
RAC CB940858 (595348)

C Green Works® Dishwasher Detergent Pacs

Made using fine naturally-derived ingredients & plant-based cleaners. Package of 20.
CLO 01532 (457028)



C



D



D Cascade® Dishwasher Detergent

1.7 kg.
PGC 34035 (729228)

E Cascade 2-in-1 Action Pacs® Dishwasher Detergent

The scrubbing power of Cascade with the grease-fighting power of Dawn®.

Package of 25
PGC 98053 (427070) lemon
PGC 98082 (512848) fresh scent

Package of 90
PGC 98120 (513077) lemon
PGC 23780 (294389) fresh scent

F Cascade ActionPacs®

Formulated with the grease-fighting power of Dawn®. Rinse aid action with Shine Shield™ formula rinses away residue and leaves a brilliant shine. Safe to use on all dishwasher-safe dishes. Fresh Scent. Package of 72.

PGC 55439 (512996)

G Cascade Platinum® ActionPacs™

Powerful formula means you can skip the sink. Formulated with the grease-fighting power of Dawn®. Rinse aid action with Shine Shield™ formula rinses away residue and leaves a brilliant shine. Safe to use on all dishwasher-safe dishes. Fresh Scent. Package of 60.

PGC 89329 (512806)

H Cascade Platinum® Rinse Aid™ Dishwasher Rinse Agent

Creates a sheeting action that repels salt and other residues from depositing onto glasses and boosts drying to prevent spots and streaks. Original scent. 300 loads. 901 ml.

PGC 89629 (512582)

I Jet-Dry® Dishwashing Rinse

Automatically releases during the rinse cycle.

BNZ 583415081 (1015735) 250 ml
RAC CB769247 (595330) 621 ml



E



F



F



G



H



I



A Tide® to Go Stain Pen

PGC 01870 (779660) pkg 1
PGC 01871 (512343) pkg 3



A P&G

B Tide® HE Laundry Liquid Detergent

Specially designed for High Efficiency machines. 2.95 liters.
Original scent.
PGC 8885 (512384)



B P&G

C Tide Pods® Laundry Detergent Packs

Tide PODS® is a 3-in-1 laundry solution that consists of a laundry detergent, stain remover and colour protector all in one.

Package of 72
PGC 50979 (512558) Ocean Mist™
PGC 50978 (512970) spring meadow
PGC 89892 (537787) free and gentle
Package of 81
PGC 93045 (513044) original
PGC 91781 (513028) spring meadow
PGC 91798 (513036) free and gentle



C P&G

D Laundry Detergent Powder

Non-damaging and effective at all temperature levels.
Non-toxic detergent. 40 lbs.
GJO 99737 (1060169)



D GENUINE JOE

E Shout® Laundry Stain Treatment

Triple-acting formula that's packed with stain-fighting ingredients and enzymes to quickly penetrate, break up and remove tough stains from fabrics. For removing grass, blood, coffee, grease, food soils and more. 650 ml.
SJM 00807 (1061969)



E

F Clorox 2® Laundry Stain Fighter Spray

Specially formulated for colours, but still safe for whites, this stain remover dissolves the toughest stains to help keep your clothes looking their best. Dissolves tough stains like dirt, grass, red sauce, red wine and more. Trigger spray, 946 ml.
CLO 01356 (456921)



F CLOROX

G Bounce® Dryer Sheets

Soften clothes, control static. Package of 200 sheets.
Outdoor Fresh® scent.
PGC 30420 (512467)



G P&G

H Fabric Refresher

Keep fabrics fresh and odor-free. Freshens and reduces up to 95% of inanimate allergens from pollen and dust mites matter that can become airborne from fabrics. 800 ml. (27 oz).
PGC 512673 (512673) linen & sky
PGC 35218 (512731) antibacterial



H febreze

I Febreze® Fabric Refresher

Keep fabrics fresh and odor-free. Freshens and reduces up to 95% of inanimate allergens from pollen and dust mites matter that can become airborne from fabrics. Fresh and clean scent. 946 ml.
PGC 03259 (564278)



I febreze



A **GENUINE JOE**



B

A Microfiber Cloth

For glass and mirror 16 x 16 in.

Package of 12

GJO 39505 (1059971) green

GJO 39506 (1062918) blue

GJO 85106 (1059989) yellow

Package of 4 assorted colours

GJO 48261 (1059997)

B J-Cloth

Durable and absorbent and washable. Antimicrobial protection. 12 x 19". Blue.

UNS 106059 (549568) box 8

FOD 77081 (319665) pkg 16

C Sponges Scotch-Brite

Cellulose sponge. Pack of 4.

MMM HP4-9 (559351)



C



D

D Scotch-Brite® Scour Pad

Non woven material won't tear, fray or rust. Package of 4.

MMM SB4622 (187666) no scratch

MMM SB411 (187633) heavy-duty

E DOTS Scrub Sponge

Scrub dots cut through stuck-on messes. Rinses clean.

Sanitize in the dishwasher and re-use. Package of 3.

MMM 2030312CA (1015388) no scratch

MMM 3030312CA (1015370) heavy-duty

F Scrub Sponge

Highly effective scouring tool, with the sponge side that wipes

No Scratch

MMM SB-AS2-12 (1015396) pkg 2

MMM MP-3-12-CA (190678) pkg 3

MMM MP6-8CA (538405) pkg 6

Heavy-duty

MMM SB-HD2-12 (1015404) pkg 2

MMM HD-3-12-CA (190660) pkg 3



E



F

G S.O.S. Sponge

Extra thick for durability.

CLO 00007 (1015438) no scratch

CLO 00006 (1015446) heavy-duty

H Scotch® Lint Roller

Strong adhesive effectively picks up dust, lint and pet hair.

Perforated sheets.

MMM 836RCNC30 (1015701) 30 sheets

MMM 836RS60CN (779702) 60 sheets

• 60-sheet refill

MMM 836RFS60CN (779710)

I Scotch® Adhesive Remover Pen

Citrus base adhesive remover in the form of a pH neutral pen.

Used for removing adhesives or marker and crayon. 9.9 g.

MMM 6042 (325902)



G



H **Scotch**



I **Scotch**



J

J Scotch-Brite™ Cleaning Cloth Towel

This high-quality and highly-durable knitted microfiber is required

where high-quality is required. Picks up and traps dust, moisture,

grease. Resists to javel water and softener. Can be used dry, damp

or wet or without detergent. Package of 5. Blue.

MMM SB-2010B (148650)

A Scotch-Brite® Heavy-Duty Dishwand

Contoured shaped cleaning head easily gets into corners. Handle holds your favorite soap. 8" long. Refillable.
MMM 650-12-RRP (780080)
 • Package of 2 refill sponges
MMM 187641 (187641) no scratch
MMM SB481-CA (206029) heavy-duty



B Microfiber Cloth

For light commercial use. 12 x 12". Package of 24.
RUB 1820579 (437152) blue
RUB 1820577 (437343) pink
RUB 1820578 (437376) green
RUB 1820580 (437160) yellow



C S.O.S.® Steel Wool Soap Pads

Box of 18.
CLO 01177 (169763)

D Mr. Clean® Magic Eraser

Erases marks on walls, floors, etc. Powerful multi-purpose cleaning with water alone.
Original
PGC 01494 (512335) pkg 2
PGC 79009 (587154) pkg 6
Extra power
PGC 04249 (512368) pkg 2
PGC 82038 (294298) pkg 4
PAG 16449 (512905) pkg 30

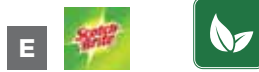

E Never Scratch Scotch-Brite® Soap Scour Pad

Will not rust or splinter. Made from recycled soft drink cans. Box of 8. 100% recycled content.
MMM NSSP8 (146381)

F Dish Brush

For dishes, pots and pans. Rubberized handle.
MMM 496P-8-CA (191734)

G Spray Bottle

Plastic. 24 oz capacity.
FOD 20671 (761452)



H Spray Bottle

Clear plastic. 32oz / 909ml. Package of 2.
GJO 10449 (1059666)

I Kliin Reusable Paper Towel

Reusable and washable, it can be use wet or with cleaning products. Compostable. Biodegradable.
6-3/4 x 8" (pkg 10)
KOI 94040 (325266) blue
KOI 94039 (325340) red
KOI 94042 (325415) green
KOI 94055 (325027) assorted
9-1/2 x 10"
KOI 94021 (325241) grey (pkg 5)
KOI 94041 (325423) yellow (pkg 10)



J Wypall X60 Wipes

General-purpose wipers. White.
9-1/10 x 16-4/5" (box 126)
KCC 34790 (146175)
12-1/2 x 16-4/5" (box 252)
KCC 54015 (1014596)

K WypAll® X80 Towels

Softer and more absorbent than ever. Ideal for heavy wiping, prepping surfaces with solvents, and cleaning metal shavings and rough surfaces. 12.5 x 16.8". Box of 160. Blue.
KCC 41041 (760959)

L Kimtech Science® Kimwipes™ Paper Towels

For delicate work. 1-ply for better absorption. Practically no lint residue. 15 x 16.8". Box of 140. White.
KCC 34256 (310177)

M Pledge® Multi Surface Everyday Cleaner

Contains allergen trappers to effectively remove allergens trapped in dust. Leaves no residue. 470 ml.
SJN 700490 (1061407)





A **Blissell**



B **Blissell**



C **Blissell**

A PowerLifter® Cordless Hand Vacuum

Features a 12-volt, MAX lithium ion battery and 12 minutes of runtime. Large, easy-to-empty dirt bin allows you to quickly dispose of the contents. Triple-level filtration. Vacuum also includes a motorized brush tool, upholstery tool and crevice tool. 1 year limited warranty. Black and light blue.

BIS 2389C (1015685)

B CleanView® Upright Vacuum

Scatter-free technology picks up on hard floors. Includes the turbobrush, dusting brush, crevice tool and extension wand. The Easy-Empty dirt tank that empties straight into the trash with the push of a button. Washable filters and multilevel filtration system. 25 ft power cord, 6 ft hose and a 13.5 in. cleaning path provide an extended cleaning reach. Limited 2-year warranty. Black and red.

BIS 2488C (1015677)

C CleanView® Bagless Vacuum Cleaner

OnePass™ Technology with powerful suction and innovative brush design, to clean most surface debris on the initial pass. Multi-level filtration with a washable filter. Lightweight design. Large capacity dirt bin with Easy Empty™ bottom. 75 m (25 ft) power cord, 175 m (6 ft) hose, and extension wand. The TurboBrush® Tool cleans stairs, upholstery, auto interiors, and more. 2-year limited warranty.

BIS 2316C (425637)

D PowerClean® Multi-Cyclonic With Motorized Power Foot Canister Vacuum

Compact design is lightweight and easy to carry for effortless maneuverability and transportation. Easy-Empty dirt tank empties from the bottom. Multilevel filtration system helps reduce allergens in rooms to prevent allergic reactions by those sensitive to dust and pollen. 12 in. cleaning canister. Limited 2-year warranty. Black and lime green.

BIS 1654C (1015644)

E SpotClean® Professional Portable Deep Cleaning System

Large capacity, removable tank. Comes with 3 in 1 stair tool and 3 in. tough stain brush. The 5 ft. hose and 22 ft power cord make it easy to clean hard-to-reach areas such as rugs, stairs and upholstery and more. Limited 5-year warranty. Black and orange.

BIS 3624C (1015636)

F Cordless Handheld Car Vacuum

High-powered, motorized brush roll efficiently, collects pet hair and dirt that's deep down into your carpet and upholstery. Removable dirt bin offers flexibility in how you clean and where you empty. The removable battery allows you to charge your battery while storing your vacuum where ever you want. Multiple tools and attachments are stored directly on this vacuum. Dual LED lights help you see and find the dirt in any lighting condition.

BIS 1985C (1072553)

G Commercial Upright Vacuum

Standard filtration, shake out bag system. Produces an effective wave action that vibrates deeply embedded dirt. Replaceable Bristle Strips for continuous, deep cleaning every time. 6 position carpet height. 50 ft. power cord. Cleaning path width of 12 in.

ERK 614396 (614396)

H Industrial Wet/Dry Poly Vacuum

Swivel casters provide easy movement in any direction. Positive lock on hose eliminates unexpected disconnects. 16 ft. power cord. 1-7/8 in. accessories include: Flexible hose, extension wands, utility nozzle, crevice nozzle, floor brush, cartridge filter and a dust bag. Tank capacity of 30,28 litres.

RRA SDN116 (615302)



D **Blissell**



E **Blissell**



F **Blissell**



G



H



I



J



K **Rubbermaid Commercial Products**



L **Blissell**

I Portable Contractor Series Wet/Dry Vacuum

Powerful and lightweight, this is an ideal wet/dry vac for most clean-up jobs. Features Lock-On® hose system, convertible blower port, cord wrap and top, side carry handles and 2 piece latches. Includes 6-piece 1-1/4 in. accessory kit, high efficiency collector bag and Ultra-Web® cartridge filter and foam sleeve. 22.7 litres tank capacity. 120V-60Hz. 12 ft. cord length.

SHO JK921 (611871)

J QuietClean® Commercial Upright Vacuum

Designed for daytime cleaning with innovative sound dampening technology. Bagged cleaner combines a clean-air system with the ultimate in filtration, sealed HEPA. LEED Compliant and CRI Green Label certified. Allergen disposable dust bag. 40 ft. Power cord.

ERK 611632 (611632)

K Carpet Sweeper

Ideal for a quick clean-up on bare floors or carpet.

RUB 294579 (294579)

L Perfect Sweep Turbo Cordless Sweeper

Rechargeable sweeper has a one hour running time on hard floors and 45 minutes on carpets. Cleans crumbs, dirt and pet hair. Motorized three-brush system. Auto height adjustment.

BIS 2880E (190967)

A Swiffer® Duster Starter Kit

Traps and locks dust and allergens. Contains 1 handle and 5 unscented duster refills.

PGC 40509 (385773)

Box of 10 Swiffer® Duster refills

PGC 41767 (385716)

B Swiffer® 360° Dusters Starter Kit

Designed specifically to clean dirt in grooves and crevices. Includes one handle and two dusters.

PGC 92803 (512814)

Swiffer® 360° Dusters Extender™ Kit

PGC 44750 (360735)

Swiffer® 360° Duster refills (box 6)

PGC 16944 (342048)

C Wooly Wonder Super Flex Duster

32" to 60" long.

AGI 310 (207183)

D Microfibre Hand Held Duster

Adjustable duster head is 100% microfibre. Split strands grab and hold dirt and dust better than traditional dusters. Hand washable.

GJO 90112 (1060367)

E Swiffer® 2 in 1 Starter Kit

Metal handle. Kit contains : broom, 7 dry sweeping cloths, 3 wet mopping cloths.

PGC 92815 (360727)

Swiffer® Sweeper® Wet Cloth Refill (pkg 12)

PGC 35154 (760553)

Swiffer® Sweeper® Dry Sweeping Refill

PGC 31821 (760579) unscented (box 16)

PGC 512715 (512715) unscented (box 32)

PGC 512749 (512749) citrus (box 32)

F Swiffer® Sweeper® Dry Sweeping Refill

Traps, locks dust, dirt and hair. 10.4 x 8". Made in Canada.

PGC 33407 (149492) box 32

G Swiffer® X-Large Dry Cloth Refills

For Swiffer® X-Large sweeper. Traps, locks dust, dirt and hair. 16.9 x 10". Unscented. Package of 16.

PGC 512723 (512723)

H Swiffer® WetJet® Starter Kit

Includes 1 power mop with scrubbing strip, 2 cleaning pads, 1 bottle of 500 ml multi-purpose cleaning solution.

Works on 4 AA batteries (included).

PGC 92811 (364026)

Swiffer® Sweeper® Dry Sweeping Refill

PGC 08441 (512376) box 12

PGC 08443 (157909) box 24

Swiffer® WetJet® cleaning pad refill (box 24)

PGC 35155 (512517) fresh scent

PGC 512756 (512756) citrus & light

Swiffer® WetJet® multi-purpose cleaning solution (1,25 L)

PGC 24334 (585380) sweet citrus and zest

PGC 23679 (584714) open window



A P&G



B P&G

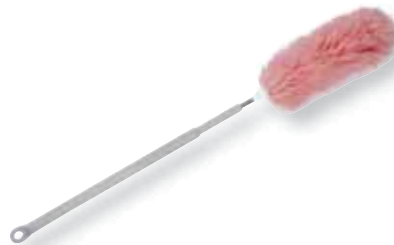

C atlas graham

D GENUINE JOE



E P&G



F P&G



G P&G



H P&G



 <p>A </p>	 <p>B </p>	 <p>C </p>	<p>A Lobby Broom Made with a 34 in. wooden handle and 100 percent corn fiber for long-lasting durability. GJO 12501EA (1059732)</p> <p>B Warehouse Broom Designed for heavy-duty sweeping. Heavy metal band with four rows of stitching delivers strength and durability. Made of yucca corn fiber bristles. Handle lacquered wood. GJO 12001EA (1059716)</p> <p>C Corn Fiber Toy Broom Each fiber trap and hold dust particles for fast cleanup. 24 in. wooden handle. Made corn fiber 100% for durability. GJO 11501EA (1059740)</p>
 <p>D</p>	 <p>E </p>	 <p>F </p>	<p>D Corn Broom With 54" handle. Ideal for general purpose sweeping indoors and outdoors. BNZ 709345111 (304956)</p> <p>E Angle Broom Cut and shaped for easy sweeping. Long lasting stain resistant polypropylene bristles. Permanent fusion set bristles. 10.5 in. wide. Grey. RUB 637500 (1014679)</p> <p>F Polyester Broom One-handed cleaning under tables, chairs, and hard-to-reach areas is easy with this angle broom. With water-absorbent polyester bristles for all types of messes. 35" high. RUB 637400BL (761700)</p>
 <p>G</p>	 <p>H </p>	 <p>I </p>	<p>G Magnetic Broom Perfect for light-duty clean-ups around the office. Dirt is trapped by the fibres. Rinses clean. 31.5 x 11.8". BNZ 709347321 (295154)</p> <p>H Rite-Angle Angled Broom Excellent size for use in entrances and stairways. 48" handle. AGI 792 (761437) 9" AGI 797 (761346) 12"</p> <p>I Angle Broom High performance bristles provide cleaning action. GJO 58562 (1059682) 9" GJO 09570 (1059674) 12"</p>
 <p>J</p>	 <p>K </p>	 <p>L </p>	<p>J Cliff® Floor Sweeping Powder For all unwaxed wood, metal and concrete floors. 20 kg. FOD 1896471919 (348052)</p> <p>K Dust Pan Heavy-duty plastic. Black. 12" wide. RUB F6200500CH (761262)</p> <p>L Plastic Dust Pan With moulded ridges for broom and counter brush cleaning, 12". GJO 02406 (1060334)</p> <p>M Metal Dust Pan Heavy-duty, one piece construction. 16". GJO 85151 (1061381)</p>  <p>M </p>

A Lobby Pro Broom

Ideal for one-handed cleaning under tables. Ideal for restaurants, malls and lobbies. Stiff synthetic bristles.
RUB 294512 (294512) broom
RUB FG253100BL (761312) dust pan
 • Optional hanging bracket
RUB FG253500BL (431460)

B Plastic Lobby Dust Pan/Combo

Includes easy lock two-way handle that can lock in the upright position with the ergonomically designed L grip, 32" handle. Includes an angled plastic broom with frayed bristle construction that will not absorb water. Hanging hole in handle and handy clip that allows broom to be attached to the handle. Black.
Combo kit
GJO 02407 (1061001)
Broom only
GJO 02408 (1060995)

C Upright Dust Pan

With swivel broomstick.
RUB FG253100BL (761312)
 • Optional hanging bracket
RUB FG253500BL (431460)

D Plastic Lobby Pan Dust

Large tray capacity reduces frequent visits to trash bin. Footrest pads prevent unsightly marks and scratches. Black.
GJO 85136 (1061373)
 With L grip
GJO 85147 (1062926)



E Push Broom

Brush and handle
AGI 6224 (170191)
 24" replacement head
AGI 56024 (668574)
 60" replacement handle
AGI 52509 (669432)

F Wide Angle Brace

For use with push brooms. 15 in.
RUB FG9B710000 (431379)

G Multi Surface Push Broom

Broom bristles are staple-set in a heavy-duty resin block that won't warp, rot, or crack under normal usage. Wood handle for strength and durability. Handle and head sold together. 24 in. Gray.
RUB 2040045 (597682) 24"
RUB 2040055 (597690) 18"

H Wood Broom Handle

54". 15/16" diameter.
RUB FG635100LA (431304)

I Heavy-Duty Floor Sweep

The combo features a wood block that is double-filled with a heavy polypropylene center and flagged polypropylene around the outside. 24 in. sweeper with 60 in. handle.
GJO 60467 (1059724)
 • 60" replacement handle
GJO 60468 (1060912)

J Command™ Broom Grip

Damage-free hanging. Holds up to 4 lb (1.8 kg). Removes cleanly.
MMM 17007-EF (371765)

K Cleaning Tool Wall Organizer Rack

Designed to hold 5 objects with handles of varying thicknesses and 6 additional hangable objects. Made of ABS plastic; mounting hardware included. 16.5 in. wide. Grey.
GJO 12504 (1062769)





A **Rubbermaid**



B **Rubbermaid**

A Reveal™ Spray Mop

Microfiber pads are reusable and machine washable up to 100 times. Constructed with durable, yet lightweight material.

RUB 1782331 (371427)

- **Replacement Pad**
- RUB 1790028** (371435)

B Pro-Spray Spray Mop

Lighter duty spray mop streamlines the mopping process for improved productivity.

RUB 3486108 (294561)

- **Microfibre pad**
- RUB Q41000BL00** (294694) blue, wet
- RUB Q41800GR00** (294702) green, cry
- **Replacement pad holder**
- RUB Q56000YL00** (564740)
- **58" replacement handle**
- RUB Q75000YL00** (564757)



C **Rubbermaid**



D **Rubbermaid**

C Executive Pulse™ Single Sided Mopping Kit

Aluminum. Includes handle and frame. Handles in adjustable lengths between 20" and 72". Extension poles with lengths up to 18". Quick-Connect™ system. Works with pads 1863895 or 1867397. 56 x 4.88 x 3.75"H. Silver.

RUB 1863884 (266957)

- **Microfibre pad**
- RUB 1863895** (267005) wet - 18"
- RUB 1867397** (267047) dry - 21-1/4"
- **72" replacement handle**
- RUB 1863882** (266940)

D Dura Pro Mop Head

Cut end, 4-ply cotton/rayon/synthetic yarn. Good performance and durability.

- RUB 294652** (294652) 20 oz
- RUB 294660** (294660) 24 oz



E **Rubbermaid**



F **Rubbermaid**

E Value Pro Mop Head

Cotton. All-purpose mop for general cleaning duties.

- RUB 294736** (294736) 16 oz
- RUB FGV11700WH** (319806) 20 oz
- RUB FGV11800WH** (294744) 24 oz

F Web Foot Mop Head

Looped-end mop offers 5 times the absorbency to traditional cotton mops. Woven tailband covers more floor area per stroke.

- RUB 294629** (294629) medium
- RUB 294637** (294637) large

G Mop Handle

Fiberglass. Durable, lightweight handle with hinged gate. Thumb release mechanism for mop head replacement. 60" long.

RUB FGH1450000 (319988)



G **Rubbermaid**



H **Rubbermaid**

H Executive Series Invader® Mop Handle

1" microfiber headbands tube mop. Length: 60". Black.

- RUB 1863903** (267039) handle
- RUB 267435** (267435) mop

A Dust Mops, Frames and Handles

Cotton looped dust mops ideal for economical general dust removal. The 360 swivel frame rotates from all angles. Black powder coating to resist rust.

Complete mop

GJO 54101 (1060326) 24"

• Frame

GJO 48264EA (1059550) 24"

GJO 02309EA (1060409) 36"

GJO 48266 (1060615) 48"

• Handle

GJO 02310EA (1060904) 54"

GJO 02331 (1060920) 60"

• Dust mop refill

GJO 18500EA (1060417) 18"

GJO 24500EA (1060425) 24"

GJO 36500EA (1060441) 36"

GJO 48503EA (1060433) 48"



A **GENUINE JOE**



B **GENUINE JOE**

B Disposable Dust Mop Refill

Four-ply, looped-end design reduces fraying and unraveling.

GJO 00245EA (1060375) 24"

GJO 00365EA (1060383) 36"

C Roller Sponge Mop

Pull handle and squeeze to wring mop. 12 in. absorbing sponge will not drip. Ideal for walls and ceiling. Use same mop head for floor waxing and dusting.

GJO 80163 (1061175) mop and handle



C **GENUINE JOE**

D Cotton Deck Mop

General-purpose deck mop features durable Four-ply, cotton material with cut ends offers excellent absorbency and retention to quickly clean small to large areas. Rustproof, cord-tied outside binding provides a secure attachment to provide long-lasting use. Wooden handle is lightweight.

GJO 00116 (1061084)

E Steel Sponge Mop

43-1/4" handle. Handle-mounted squeeze-action lever. Includes a 12" wide replaceable synthetic cellulose head. Bronze.

RUB 643500 (223339)



D **GENUINE JOE**



E **Rubbermaid**
Commercial Products



A **GENUINE JOE**



B **GENUINE JOE**

A Speed Change Plastic Handle

Features a durable, polypropylene molded head for corrosion resistance. Wide head is designed to accommodate any size mop. Yellow.
GJO 80160 (1060896)

B Hard Wood Stirrup Handle

Heavy-duty plated metal construction. Swing away bar facilitates fast mophead changes. Recommended for narrow band mop heads. Steel head.
GJO 80260 (1060888)

C Mop Handle

Large steel head, 54".
RUB FGH5160000 (542738)

D Mop Refill

5 in headband. Made of 100% polyester absorbs four times its weight. Refill yields a 30% release upon wringing and allows wet mopping. Contains 30% post-consumer content. Medium size.
GJO 20116 (1061118)



C **Rubbermaid**
Commercial Products



D **GENUINE JOE**

E Mop Refill

5 in headband. Made of 100% polyester absorbs four times its weight. Refill yields a 30% release upon wringing and allows wet mopping. Contains 30% post-consumer content. Large size.
GJO 20124 (1061100)

F Cotton Wet Mop

24 oz. cotton 4-ply narrow head band, cut end yarn with 60 in. handle.
GJO 54201 (1061076)
 • Replacement mop
GJO N16COTEA (1061068) 16 oz
GJO N20COTEA (1061191) 20 oz
GJO N24COTEA (1061209) 24 oz

G Synthetic Blend Wet Mop Head

Synthetic blend fibers (rayon and cotton) absorb six to seven times their weight. Looped ends provide greater durability and launderability. Narrow band. Blue.
GJO SBL1BEA (1061167) small
GJO MBL1BEA (1061134) medium
GJO LBL1BEA (1061126) large



E **GENUINE JOE**



F **GENUINE JOE**

H Dust Mop

24".
Mop with broomstick
AGI 12524 (743609)
Mop head, 24 x 5".
AGI 24824 (743583)



G **GENUINE JOE**



H **atlas graham**

A Wet Mop

Wet mop in microfiber tube with 60 in. handle. Very absorbent. Minimum five times the washability of traditional thread mops. The textured finish comes off and retains dirt until it is washed. The canvas headband is durable in the wash.

Mop and handle

GJO 47537 (1061225) medium

Mop refill

GJO 47538 (1061259) small

GJO 47539 (1061241) medium



B Natural and Polyester Blend

Mop Head Refill

Mop refill designed for use with a saddle or jaw type handle due to its narrow 1" headband.

GJO 48259 (1061605) 16 oz

GJO 48260 (1061613) 24 oz



C Hy-Sorb Disposable Mop Head Refill

Disposable mop head is made from DuPont's nonwoven Sontara material that outlasts and outperforms standard cotton and rayon mops. Hy-Sorb mop holds seven times its weight in liquid and needs no break-in period. Lightweight mop head is non-linting, mildew-resistant and fast-drying, and fits any professional stirrup-style style or jaw-style handle.

GJO 48255 (1061092)



D Web Foot Mop Head

Looped-end mop offers 5 times the absorbency to traditional cotton mops. Woven tailband covers more floor area per stroke.

RUB FGA11206BL (548313) medium

RUB FGA11306BL (548321) large



E Value Pro Mop Head

Cotton. All-purpose mop for general cleaning duties.

RUB FGV11700WH (319806) 20 oz

RUB FGV11800WH (294744) 24 oz





A atlas graham



B atlas graham



A Yacht Round Mop
Cotton. With 54" handle. 10 oz.
AGI 2210 (761213)

B Yacht Mop
AGI 1616 (221432) 16 oz
Mop head
AGI 1624 (668558) 24 oz
54" Broomstick
AGI 4754 (668566)

C Tuffstuff™ Mop
For general washing, scrubbing, disinfecting and stripping. Blue.
Mop head
AGI 1732 (170209) medium
AGI 1733 (170159) large
54" mop handle
AGI 16574 (170217)



C atlas graham



D Rubbermaid Commercial Products

D Bucket and Mop Wringer
Durable plastic. 14.2 litres. Wrings up to 10 oz. mop.
17 x 10-1/2 x 12"H. Grey.
RUB 761718 (761718)

E Brute® Pail Bucket
Molded graduated scale for accurate measuring.
Heavy-duty thick wall construction. 13.2 litres. Grey.
RUB 296300GY (556001) 9.5 L
RUB 294520 (294520) 13.2 L

F WypAll® X80 Towels
For food service cleaning. Durable and machine washable.
13.5 x 24", quarter fold. Box of 150. Blue.
KCC 0635101 (717512)

G WypAll® X70 Towels
Durable, absorbent rags that stay strong for better cleaning performance. Reusable. Cleans oil, grime, and solvents. 9.1 x 16.8", 1/4 fold. Box of 100. White.
KCC 41455 (670109)



E Rubbermaid Commercial Products



F

H Kimtech Science® Kimwipes™ Absorbent Towel
Very absorbent paper for gentle tasks. 2-ply towel. 15 x 16.8". Pop-up box of 90. White.
KCC 34721 (743526)

I J-Cloth
Durable and absorbent and washable. Antimicrobial protection.
12 x 19". Pack of 16. Blue.
FOD 77081 (319665)



G



H



I

A Bucket and Wringer

35-quart capacity. Higher back reduces strain to allow comfortable wringing. Nonmarking casters. Large-capacity wringer accommodates 12 to 32 oz. Mops. Yellow.
GJO 02347 (1060003)



B WaveBrake® Bucket/Wringer Mopping System

Reduces splashing, which means a safer environment, cleaner floors, and improved productivity. 33 litres.

Side press
RUB 758088YEL (760710)
Vertical press
RUB 294595 (294595)



C Trilingual Caution Floor Sign

Designed for convenient storage or transport on janitor cart. 13" triangle with bold graphics in 3 languages. Stable, self-opening base. ANSI- and OSHA-compliant. 13 x 13-1/4 x 26"H. Yellow.
RUB 123125 (123125)



D Caution Wet Floor Sign

Folding sign with locking-type handles. 26 x 11". Yellow.
RUB 611285YEL (290494) Bilingual
RUB 611277YW (1015214) English



E Janitor Cart

With zippered vinyl bag. Sturdy plastic has a smooth, easy-to-clean surface. Non-marking 8" wheels and 4" casters. Central shelf. Black.
RUB 617388BLA (204222)



F Mobile Utility Cart With Handle

2 shelves. Plastic. Rounded corners.
16 x 30 x 32"H
RUB FG450088BL (765008) black
RUB 450088-BG (766576) beige
24 x 36 x 32"H
RUB 452088-BLA (766592) black
RUB 452088-BG (766584) beige



G DW Safety Cones

Wide-body design with rugged black base. Flow moulded, day glow orange PVC with white inner liner. 18" (3 lb).
BNZ 613740231 (294041)





A **STANLEY**



B **GENUINE JOE**

A Series 2000 Tool Box

Built in padlock eye and two lid organizers. Rubber coated handle. 19 x 10 x 10".

BOS 019151M (551010)

B 42-Piece Tool Kit With Case

Includes pliers, chisel, tape measure, hammer, knife, level and screwdriver.

GJO 11963 (1067685)

C SortMaster™ Junior Tool Box

Removable dividers provide high customization for small parts and larger hand tools. 14.8 x 11.5 x 2.7 in. Yellow/black.

BOS STST14022 (595249)

D 8-Piece Tool Kit

For office or home. Includes a 7 oz claw hammer, a Phillips head screwdriver, standard screwdriver, 6" slip joint pliers, long nose mini pliers, 8" torpedo level and a 12-ft measuring tape. C anvas zippered case. Black.

BOS 92-680 (226514)



C **STANLEY**



D **STANLEY**

E FatMax® Multi-Bit Screwdriver

3 position ratcheting mechanism: clockwise, counter-clockwise and locked positions. Quick release magnetic bit holder. Includes (6) chrome vanadium bits. Textured handle helps.

BOS 69-189 (425611)

F 4 in 1 Screwdriver

Comes with to double ended magnetic bits. Magnetic bits have non slip textured surface to better attract and hold small screws.

BOS 66-344 (1015263)

G Rotary Cutter Knife

To cut through fabric. 45 mm blade.

OLF 9651 (800185)

• Replacement blades (pkg 2)

OLF 1079062 (800177)

H Deluxe Carry Caddy

All-purpose caddy is perfect for carrying tools or cleaning supplies. Securely holds up to eight 32 oz spray bottles and other common cleaning tools. Ergonomic handle design provides comfortable fit. 15 x 10-9/10 x 7-2/5 in. Black.

RUB FG315488BL (527028)



E **STANLEY**



F **STANLEY**

I Handheld Tote Caddy

Deep compartments hold cleaning supplies or tools for easy transport. Made of molded industrial-grade polymers for durability. 13.8 x 18.4 x 9 in. H. Blue.

AKM 09185BLUE (1067677)



G **OLFA**



H **Rubbermaid Commercial Products**



I **AKRO-MILS**

A 3-Plier Set

Pliers set designed for grasping, bending and cutting. Oil-resistant dipped handle allows for a comfortable grip. Drop-forged steel is strong and durable. Meets ANSI specifications Includes: 6" slip joint pliers, 6" diagonal pliers, 6" long nose pliers.

BOS 84-114 (527499)



A STANLEY

B 16oz Curve Claw Fiberglass Hammer

Fiberglass core. Exclusive rim temper reduces incidences of chipping or spalling. Ergonomic comfort grip. Forged high-carbon steel head.

BOS STHT51512 (427088)



B STANLEY

C Screwdriver

Set includes the handle, chrome-plated bar which resist corrosion, standard and Phillips heads and two nut drivers.

BOS 68-012 (1015256)



C STANLEY

D Tape Measure

5 m/16 ft. Polymer-coated blade withstands abrasion. High-impact ABS case. 16" and 19.2" stud center markings simplify framing jobs. Tru-zero end hook for accurate measurements.

BOS 30-496 (375675)



D STANLEY

E LeverLock® Tape Measure

8 m/26 ft. Push-release self-locking mechanism controls blade retraction. Polymer-coated blade withstands abrasion. High-impact ABS case. 16" and 19.2" stud center markings simplify framing jobs. Tru-zero end hook for accurate measurements.

BOS STHT30824S (430215)

F Sharpshooter TR150 Staple Gun

Heavy-duty construction. Anti-jam technology. Easy-squeeze handle to reduce fatigue.

BOS TR150 (551036)

• Staples (box 1000)

BOS TRA704T (595264) 1/4 in.

BOS TRA708T (551051) 1/2 in.



F STANLEY

G Multi Purpose Scraper

Strong and durable handy scrapers. Scrapers are disposable.

Non-replaceable stainless steel blade.

OLF 1086530 (1030683) 1 in.

OLF 1086562 (1030691) 2-1/3 in.



G OLFA

H Heavy-Duty Utility Knife

Stainless steel chamber and auto safety lock. Handle offers a soft, PVC anti-slip grip.

SPR 15851 (1030873)



E STANLEY



H Sparco

I WD-40® Lubricant

Protects metal from rust and corrosion.

WDF 01005 (1015511) 155 g

WDF 01011 (1015529) 311 g



I



A *Energizer*



B *Energizer*



A LED Penlight

Metal casing. Super bright LED bulb for 18 hour run time. Push button switch. 2 AAA alkaline batteries included.
EVE PLED23AEH (144642)

B LED Metal Flashlight

Slim size. 30 m beam. 60 lumens. 2 AA batteries included.
EVE ENML2AAS (195420)

C Compact LED Flashlight

1 LED bulb provides 80 lumens. 5-hour run time. Focusing lens. Includes 3 AAA batteries.
EVE EVML33A-S (571968)

D Eveready® Industrial Economy LED Flashlight

Constructed from non-conductive materials. Weather and chemical-resistant polypropylene body. 35 lumens. 45 metre beam distance. Up to 113 hours of battery life. Built-in hanging ring. Includes 2 D Cell batteries.
EVE EVINL25S (584904)

E LED Compact Pocket Light

Fits easily into a pocket, handbag or backpack. 8 lumens. Up to 25 meter beam. 60-hour runtime. Three AAA alkaline batteries included.
EVE ENL33AE (1043033)

F Book Light

Provides wide illumination of objects up to 4 meters. Warm white LED. Clip attaches to surfaces up to 0.5 inches (13mm) thick. Flexible neck allows users to precisely direct the light. Collapses and locks for easy storage.
EVE FNL2BU1CS (805581)



C *Energizer*



D *Energizer*



E *Energizer*



F *Energizer*



A ProjectPlus LED Flashlight

Provides crisp, bright light for up to 11 hours. 400 lumens. Up to 410 meter beam. Smart dimming technology lets you control brightness for versatile use. Shatterproof lens withstands drops up to 22 ft. Includes four AA batteries. Black plastic. **EVE HCHH41E** (1043025)



B 2-in-1 LED Compact Flashlight

Compact flashlight provides bright white LED light in any situation. Versatile light operates as a traditional flashlight or area light for 360 degree lighting. Easy to operate pushbutton switch. Works when you need it: operates for over 50 hours on each set of batteries. Includes 2 Energizer® MAX® AA batteries. **EVE WRAH21E** (380329)



C Weather Ready LED Rechargeable Flashlight

Emergency light stays plugged into a wall and automatically turns on in the event of a power outage. Retractable prongs allow you to easily use it as a flashlight. Powered by a rechargeable NiMH battery. White. **EVE RCL1FN2WR** (587287)

D ReadyFlex® LED Floating Lantern

175 meter beam. Autonomy up to 140 hours on 4 carbon-zinc batteries or 400 hours on 4 alkaline batteries. Works with 2 or 4 batteries. 80 lumens. 5 times brighter than standard LED. Includes 2 D batteries. **EVE EVGPLN45H** (164178)

E Energizer 360° Lantern

LED Technology. Low mode: 50 lumens, 650-hour run time. High mode: 500 lumens, 150-hour run time. 1 meter shock proof. Water resistant. 3 D or 3 AA batteries not included. **EVE WRESAL35** (579185)

F Vision HD + LED Headlight

250 lumens. Impact resistant and waterproof. High and low switch. Approx. 50 hrs runtime. 70' beam. 3 x AAA batteries included. **EVE HDC32E** (350314)

A *Energizer*

B *Energizer*



C *Energizer*



D *Energizer*



E *Energizer*

F *Energizer*





A Sparco®



B GENUINE JOE 



C SAFCO

A Rectangular Wastebasket

Polyethylene. Black. 14 1/2 x 10 1/2 x 15 in. H. 28 liters.
SPR 02160 (1015768)

B Fire-Safe Trash Can

Features a raised bottom to prevent heat transfer to the floor in case of a fire. Solid ribbed construction and rolled wire top rim. Trash can will not melt or emit toxic fumes in case of fire. Less than 15% recycled content. 100% recyclable. Limited lifetime warranty. Greenguard Certified. 13 x 14 in. H. Black.
GJO 58897 (1059781)

C Round Wastebasket

Puncture-resistant, solid-ribbed steel. Rolled wire rim top. 1" recessed base. Powder coat finish. 13" diameter x 14"H. Black.
SAF 9604BL (564682)



D Rubbermaid



E GENUINE JOE



F GENUINE JOE

D Fire Resistant Wastebasket

Contain burning paper without the wastebasket melting or contributing fuel to the container's contents. 13.2 liters. Black. 8 x 11 x 12 in. H.
RUB FG254100BL (1073006)

E Stainless Steel Waste Receptacle

Open-mouth design allows easy trash disposal. 113.5 L.
GJO 58895 (1061563)

F Round Top Waste Receptacle

Receptacle with classic round top features a push-to-open spring door for tight closing and a removable top for increased bag access. 45.4 L. Black.
GJO 58887 (1059633)



G SAFCO



H SAFCO



I Winnable

G Step On Receptacle

Lid closes automatically after every use, preventing odours and hiding unsightly materials. Plastic black. 15.4 L. 12 x 10 x 15 in. H.
SAF 9710BL (1061589)

H Step-On Receptacle

Hands-free step-on mechanism. Made of fingerprint-proof stainless steel. Rigid plastic liner and built-in bag retainer to hold bags in place. Lid close slowly and quietly.
SAF 9685SS (146043) 15.1 L
SAF 9687SS (146076) 37.8 L

I Mesh Waste Basket

Durable mesh wire with smooth finish. Black.
WNN 12351 (549915) round
WNN 14521 (238444) rectangular

J Plastic Waste Basket

Made with 100% post consumer recycled plastic.
26.5 L
STX 00710U06C (425215) black
STX 00711U06C (1015751) grey
STX 00713U06C (1015776) beige
38.8 L
STX 00700U04C (425223) black
STX 00701U04C (1015743) grey

K Round Waste Bin

Black wire mesh. 47 gallons. 12 x 14 in. H.
LLR 52770 (1015792) round (17.8 L)
LLR 52771 (1015800) rectangular (29.9 L)



J STOREX  



K LORELL

A Deskside Recycling Wastebasket

All-plastic construction; won't chip, rust or dent. Rolled rim adds strength, and is easy to clean. Blue.

RUB 295573BLUE (336461) small - 12.9 L

RUB 295673BLUE (460691) medium - 26.6 L

• Recycling side bin

RUB 295073BLUE (267070)



B Recycling Plastic Wastepaper Basket

Plastic. Made with 10 % recycled materials. 14-1/4 x 10-1/4 x 15"H. Blue.

STX 00714U06C (425231)

C Ellypse Recycling Wastebasket

A clip system allows 2 baskets to be fixed together, one for paper, one for plastic. 15-liter capacity. 98% recycled content.

GRN CEP2109516 (123075) black

GRN CEP3200R (198796) blue



D Recycling Wastebasket

Ideal for classroom, office, commercial and institutional use. Blue.

28.5 liters. 14 x 10 x 15 in. H.

GJO 57257 (1062793)

E Recycling Bin

Stackable and nestable. Inboard handle for easy lifting and carrying.

Made of sturdy plastic containing post-consumer recycled resin.

20-3/4 x 16 x 14-3/4"H. Blue.

RUB 110734 (110734)

F Personal Recycling Wastebasket

High-impact plastic. Ideal for recycling office papers. Fits under standard desks. 1800-sheet capacity. 15-1/4 x 12-1/2 x 8"H. Blue.

FEL 04750 (716381)

G Personal Recycling Bin

Built from heavy-duty polypropylene. 13-1/2 x 11 x 7-3/4 H in. Blue.

STX 61505U06C (537712) small

STX 61517U06C (527606) medium

STX 61549U06C (571430) large

H Brute® Recycling Container

Perfect as central collection container. Contains post-consumer recycled resin. 32 gallons (121.1 liters). 22" diam. x 27-1/4"H. Blue.

RUB 263273BLUE (187773)

• Lid for mixed recycling

RUB 1788376 (187757)

I Brute® Recycling Rollout Container

With lid. Perfect as central collection container. Heavy-duty wheels roll easily even over steps or curbing. Contains post-consumer recycled resin. 50 gallons (189.3 liters). 28.5 x 23.4 x 36.5"H.

RUB 9W2773BLUE (187799)





A **GENUINE JOE**



B **Rubbermaid**
Commercial Products



A Recycling Container

87.6 L. Blue. 22.5 x 11 x 30" H.
GJO 57258 (1060086)
 • **Bottle recycling lid**
GJO 98219 (1067032)

B Untouchable Recycling Bin

For high-volume areas. Sleek design. Contains post-consumer recycled resin. 23 gallons/87.1 litres. 16-1/2 x 15-1/2 x 30-7/8"H. Blue.
RUB 356973BLUE (123091)
 • **Lids**
RUB 1788374 (432138) mixed
RUB 269000BLUE (294546) paper
RUB 269100BLUE (294553) bottles

C Slim Jim® Recycling Wastebasket

Integrated innovative venting channels take the strain out of liner removal. Four can liner cinches. Molded-in handles. 23 gallons (87.1 litres). 22 x 11 x 30"H. Blue.
RUB 1956185 (187781)
 • **Lids**
RUB 1788372 (187740) mixed (diagonal)
RUB 2018302 (1074640) mixed (horizontal)
RUB 270388BE (294827) paper

D Waste Container With Lid

Built in handles for easy transport and emptying. Holds 23 liters of trash. 22 x 11 x 30" H. Grey.
GJO 60465 (1060045)
 • **Lid**
GJO 02343 (1060987)



C **Rubbermaid**
Commercial Products



D **GENUINE JOE**

E Deskside Wastebasket

Space-efficient and economical. Fits under standard desk height, even when optional swing top is fully extended. All-plastic construction; won't chip, rust or dent. Rolled rim adds strength, and is easy to clean.
Small, 12.9L, 11-3/8 x 8-1/4 x 12-1/8"H
RUB 295500BLA (226308) black
RUB 252098 (252098) grey
RUB 295500BEIG (226316) beige
Medium, 26.6L, 14-1/4 x 10-1/4 x 15"H
RUB 295600BLA (252106) black
RUB 295600GRAY (252130) grey
RUB 295600BEIG (252122) beige
Large, 39L, 15-1/4 x 11 x 20"H
RUB 295700BLA (268086) black
RUB 295700GRAY (268094) grey
RUB 295700BEIG (267997) beige

F Untouchables Swing Lid Top

11-5/8 x 7 x 16 in. Black.
RUB 306600BLA (1074681) for 2956 series
RUB 306700BLA (1074699) for 2957 series



E **Rubbermaid**
Commercial Products



F **Rubbermaid**
Commercial Products

A Step-On Wastebasket

Plastic. Step-on feature. 64-L capacity. 19-3/4" x 16-1/4" x 26-1/4"H. Black.
SAF 9922BL (320630)

B Bac Slim Jim® Confidential Container

With lid. Comprehensive secure document solution to help meet HIPAA needs. Designed for tight spaces. Narrow easy-to-use paper slot prevents unauthorized entry. 11 x 20 x 31"H. Grey.
RUB 294843 (294843)

C Slim Jim® Container

Integrated innovative venting channels take the strain out of liner removal. Four can liner cinches. Molded-in handles. 23 gallons (87.1 liters). 22 x 11 x 30"H.

RUB 354060GRAY (294868) grey

- Hinged lid

RUB 267400BLA (294801) black

- Swing lid

RUB 294819 (294819) black

RUB 267360GRAY (1074665) grey



D Untouchable® Wastebasket

16-1/2 x 15-1/2 x 30.9"H. 23-gallon capacity.

- Basket only

RUB 783589 (783589) grey

RUB 783951 (783951) beige

- Lid

RUB 785709 (785709) black

RUB 785691 (785691) beige



E Brute® Waste Container

Very strong plastic. Built-in handles. Lid is optional. 44 gallons (166.5 litres). 24 x 31-1/2"H. Blue.

RUB 761304 (761304)

F Brute® Round Waste Container

Very strong plastic. Built-in handles. Lids is optional. Contains post-consumer recycled resin. 32 gallons (121.1 liters). 22" diam. x 27-1/4"H.

RUB 263200GRAY (304121) grey

- Lid

RUB 263100GRAY (304253) grey

- Round dolly

RUB 264000BLA (761189)

G Brute® Rollout Container With Lid

Grey. 50 gallons. 23 x 28.5 x 36.5 in. H.

RUB 9W2700GRAY (1015867)



H Smokers' Station Wall Mount

Keyed cam lock. Powder coated black textured galvanized steel body with brushed stainless steel door. Two stainless steel extinguishing screens. Mounting hardware. 10 x 3 x 12-1/2"H.

RUB R1012EBK (260745)

I GroundsKeeper® Smoking Management Receptacle

Tuscan architectural style. Stainless steel snuff plate minimizes smoldering. Inner galvanized steel canister holds large quantities of cigarette waste. Sandstone finish. Anchor holes. 13 x 13 x 38-3/8". Black.

RUB 9W3000BLA (123109)

- Anchor kit

RUB 247031 (247031)





A **GENUINE JOE**

A Flexible Drawstring Trash Can Liners

Extremely flexible expands around all sorts of object and trash. Convenient drawstring closure. Linear low density resin for superior puncture resistance.
White. 24 x 25-1/8" (box 60)
GJO 01229 (1066984)
Black. 30 x 32" (box 42)
GJO 01230 (1066992)

B Glad Giant Garbage Bags

For heavy cleaning, you can store more waste, 35 x 48".
 Box of 40. Black.
CLO 80049-4 (1014786)

C Glad Large Trash Bags

30 x 33". Box of 30. Black.
CLO 11837PAK2 (1015065)

D Glad ForceFlex Trash Bags

Resistant. Drawstring closure. 30 x 33". Black.
CLO 30306 (1015131) box 24
CLO 30308 (1015073) box 60

E Easy Tie® Garbage Bags

Strong and sturdy. With four flaps designed for easy closing. 31 x 42".
CLO 30312 (579607) black (box 20)
CLO 30314 (579599) clear (box 20)
CLO 30304 (1015149) black (box 50)

F Glad Blue Garbage Bags

Specifically for customers living in municipalities that allow plastic bags.
Standard
CLO 11578PAK2 (1015107) 30 x 33" (box 30)
ForceFlex
CLO 30301 (804518) 24 x 28" (box 50)
CLO 30307 (1015081) 30 x 33" (box 60)



B



C



D



E



F



A Glad Kitchen Catchers

Bags designed to neutralize the worst trash odours. Made with Febreze freshness and odour guard.
20 x 20"
CLO 30219FRM1 (1014802) white (box 48)
CLO 30218FRM1 (1014794) clear (box 48)
CLO 30220FRM1 (1015157) white (box 100)
24 x 28"
CLO 30221FRM1 (1014810) white (box 30)



B Compost Garbage Bags

Perfect if your collection area accepts organic waste in a compostable bag. Provides the quality and strength you need to hold kitchen scraps and green bin items.
16 x 17"
CLO 78162 (458174) box 20
CLO 30161FRM7 (1015123) box 44
CLO 30265FRM7 (1015115) box 100
24 x 31"
CLO 78163FRM5 (458182) box 10

C Biosak® Biodegradable Compostable Garbage Bags

Kitchen liner. Certified compostable. Designed to line green bins and containers to help keep those containers clean. The final goal is for the bags to become compost. Brown. 16-3/4" x 17-1/2". Package of 20.
RLS 0503-03 (511022)

D Supersak® White Kitchen Bags

No-knife, tear-away carton. Tie flap closure. Box of 12 rolls, 48 bags per roll. 20 x 23-1/4". White.
RLS 401-10 (510990)

E Maximum Garbage Bags

26 x 32". Box of 40. Black.
FOD 28040 (206201)

F Maximum Kitchen Garbage Bag

Made of virgin Hexene and reprocessed plastics resin blends. Fast tie flaps. Odour protection. Box of 40. White.
FOD 20224 (581512) 20 x 22"
FOD 42224 (206185) 22 x 24"

A

B



C



D



E



F





A **GENUINE JOE**



B **GENUINE JOE**



C **GENUINE JOE**

A Heavy-Duty Clear Trash Bags

Made with high grade, high density resins for superior strength performance. Ideal for office or light industrial waste. Star bottom construction for more even distribution of contents. Coreless rolls. Translucent.

- 40-45 gal. 16mic. 62mil. 40 x 48 (box 250)**
GJO 01759 (1014968)
- 56gal. 16mic. 62mil. 43 x 48" (box 200)**
GJO 01758 (1015058)
- 55-60gal. 17mic. 66mil. 38 x 60" (box 200)**
GJO 01760 (1014976)

B Economy High-Density Can Liners

Coreless. Ideal for office waste, recycling. Box of 200. Clear.

- GJO 70010** (1067164) 7-10 gal. - 24 mil
- GJO 70011** (1067115) 16 gal. - 24 mil
- GJO 70012** (1067123) 31-33 gal. - 35 mil
- GJO 70013** (1067131) 40-45 gal. - 39 mil
- GJO 70014** (1067149) 55-60 gal. - 47mil
- GJO 70015** (1067157) 56 gal. - 55mil

C Slim Jim Liner

20-23 gallon liner fits slim jim receptacles perfectly. No excess overhang contributes to source reduction. Star bottom seal and coreless rolls for easy dispensing. 28-1/2 x 43 in. Box of 150. Black.

- GJO 70057** (1067058)

D Biodegradable Bags

These bags have similar performance properties of ordinary plastic bags except that they are modified to accelerate aging in a process that safely converts the organic carbon to a natural food source for microorganisms. 13 gal. 0.7 mil. 24 x 30 in. Box of 120. White.

- STO G2430W70** (1067008)

E Heavy-Duty Trash Bags

Extra strong liners are made with puncture resistant resins. Convenient rolls for easy dispensing. Star bottom seal construction for more even distribution of contents. 1.5mil. Black.

- 31-33 gal. 33 x 40" (box 100)**
GJO 01533 (1014992)
- 40-45 gal. 39 x 46" (box 50)**
GJO 01534 (1015008)
- 55-60 gal. 39 x 56" (bte 50)**
GJO 01535 (1015016)

F Trash Bags Maximum Strength

Made with puncture resistant resins. Convenient rolls for easy dispensing. Star bottom seal construction for more even distribution of contents. Grey.

- 31-33 gal. 33 x 40" 1.35mil. (box 100)**
GJO 70341 (1015024)
- 40-45-gal. 39 x 46" 1.55mil. (box 50)**
GJO 70342 (1015032)
- 55gal. 39 x 56" 1.55mil. (box 50)**
GJO 70343 (1015040)

G 2-Ply Trash Bags

High quality trash bags packed on rolls in dispensing boxes. Black.

- 7-10 gal. 0.6mil. 24 x 23" (box 500)**
GJO 02147 (1014927)
- 16 gal. 0.6mil. 24 x 33" (box 500)**
GJO 02148 (1014877)
- 30 gal. 0.6mil. 30 x 36" (box 250)**
GJO 02149 (1014885)
- 31-33 gal. 0.65 mil. 33 x 39" (box 250)**
GJO 02150 (1014893)
- 40-45 gal. 0.6mil. 40 x 46" (box 250)**
GJO 02151 (1014901)
- 55-60 gal. 0.8mil. 38 x 58" (box 100)**
GJO 02152 (1014919)

H Clear Trash Bags

Ideal for recycling. Convenient rolls for easy dispensing. 0.8 mil. 56 gal. 43 x 48". Box of 100.

- GJO 01016** (1067016)



D   120



E **GENUINE JOE**



F **GENUINE JOE**



G **GENUINE JOE**



H **GENUINE JOE**



I **GENUINE JOE** 

I Trash Bags For Contractor

Extra heavy-duty bags for tough jobs. Folded bags in convenient dispenser carton. 42 gal. 2.5mil. 33 x 48". Box of 20. Black.

- GJO 02311** (1014935)

J High-Quality Low Density Liners

Packed in rolls to handle all refuse needs. Smaller counts for smaller requirements. 0.6 mil. Black.

- 16 gal. - 24 x 33" (box 100)**
GJO 02431 (1067040) 16 gal. - 24 x 33 in. (box 100)
- 31-33 gal. 33 x 39" (box 60)**
GJO 03339 (1067065)



J **GENUINE JOE**

A Supersak® Contractor Garbage Bags

Perforated tear off roll. Dispenser box. Black.
RLS 378-01 (510784) 2.2 mil, 33" x 45" (32)
RLS 379-01 (510792) 3 mil, 33" x 48" (30)



B 2900 Series Ultra Industrial Garbage Bags

Super Hexene resin allows for significant down gauging, while still maintaining superior characteristics. Certified by the Ecologo program for garbage bags.

Regular, 20 x 22". Box of 500.

RLS 2952-00 (510800) clear

RLS 2952-10 (510818) white

Regular, 26 x 36". Box of 250.

RLS 2961-00 (510826) clear

Regular, 30 x 38". Box of 250.

RLS 2963-00 (510834) clear

Regular, 35 x 50". Box of 200.

RLS 2965-00 (510842) clear

Strong, 26 x 36". Box of 200.

RLS 2971-08 (510859) blue

Strong, 30 x 38". Box of 200.

RLS 297307 (591115) green

Strong, 35 x 50". Box of 125.

RLS 2975-00 (510867) clear

RLS 297507 (591123) green

RLS 2975-08 (510875) blue

X-Strong, 42 x 48". Box of 75.

RLS 2987-00 (510883) clear



C 2600 Series Ecologo Industrial Garbage Bags

Economical recycled resin product. A true indication that "less is more" this product line is certified by the Ecologo program CCO-126 for garbage bags. Contains recycled plastics collected from household blue box programs as well as post industrial-use markets. Régulier. Black.

Regular

RLS 2652-01 (510891) 20 x 22" (500)

RLS 2671-01 (526558) 26 x 36" (200)

RLS 2683-01 (1014852) 30" x 38" (125)

RLS 2687-01 (529149) 42 x 48" (75)

RLS 2654-01 (294348) 22 x 24" (500)

RLS 2661-01 (510909) 26 x 36" (250)

RLS 2663-01 (510917) 30 x 38" (250)

RLS 2665-01 (510925) 35 x 50" (200)

Strong

RLS 2675-01 (510933) 35 x 50" (125)

RLS 2677-01 (510941) 42 x 48" (125)

Extra-Strong

RLS 2681-01 (510958) 26 x 36" (125)



D 2800 Series High Density Industrial Garbage Bags

Exceptional strength and are ideal for heavy, wet trash. These bags are in roll form and each roll is easily dispensed from the perforated tabs on the side of each case. Frosted.

Utility, 8 mic, 20" x 22" (1000)

RLS 2832-90 (510966)

Regular, 13 mic, 36" x 50" (250)

RLS 2865-90 (510974)



E Rhino-X High Density Liners

The best choice for wet heavy loads. Feature a star seal that virtually eliminates leaking from the seam. Convenient roll for portability and easy dispensing.

22 x 24 - Regular - Box of 1,000

RLS 2824-90 (293282) clear

RLS 2824-91 (293274) black

26 x 36 - Strong - Box of 500

RLS 2871-90 (293514) clear

RLS 2861-91 (293506) black

35 x 50 - X-Strong - Box of 200

RLS 2885-90 (293415) clear

RLS 2885-91 (293407) black

F Linear Low Density Liners

These bags will completely degrade, with no harm to the environment within 5 years - even in a landfill site. Made from oxo-biodegradable plastic 100% degradable.

Strong. Clear. Box of 200.

RLS 2971-00 (294223) 26 x 36"

G Supersak® Garbage Bags

No-knife tear-away carton. Tie flap closure. Ecologo certified, made with recycled plastics, including plastic collected from household blue box programs. 20 bags per roll. 12 rolls per case.

26" x 34-3/4". Black.

RLS 404-01 (510982)

RLS 2981-00 (1014869) 26" x 36"

RLS 2973-00 (293399) 30 x 38"

Strong. Black. Box of 200.

RLS 2673-01 (293381) 30 x 38"

Xtra-strong. Clear. Box of 125

RLS 2985-00 (294157) 35 x 50"

RLS 2685-01 (294140) 35 x 50"

H Supersak® White Kitchen Bags

No-knife, tear-away carton. Tie flap closure. Box of 12 rolls, 48 bags per roll. 20 x 23-1/4". White.

RLS 401-10 (510990)

I Biosak® 2100 Series Biodegradable and Compostable Garbage Bags

For industrial, commercial and institutional organic and food waste collection. Fits most containers. Brown for easy identification.

RLS 2171-03 (511006)

strong - 26 x 36" (150)

RLS 2185-03 (511014)

X-strong - 35 x 50" (75)



A **GENUINE JOE**



B **GENUINE JOE**

A Indoor Floor Mat

Absorbs moisture and wipes shoes dry. All-rubber backing is made from used tires, preventing landfill waste. Carpeted surface is made from 99.9% post-consumer PET, plastic bottles. 24 x 36 in. Charcoal Grey. **GJO 58935** (1023472)

B Ribbed Indoor Mat

Polypropylene. Cleans dirt and moisture from shoes, capturing it on contact and trapping it in the mat. Chemical-resistant, vinyl backing. For indoor use. Recommended for hard surfaces. Charcoal. **GJO 55351** (1023704) 36 x 60 in. **GJO 55461** (1023712) 48 x 72 in.

C Brush Tip Scraper Mat

Individual bristles clean shoes with brushing action, while deep reservoir holds water and protects floors. Can be use indoors or outdoors. Beveled edges. Black. 36 x 60 in. **GJO 70381** (1023522)



C **GENUINE JOE**

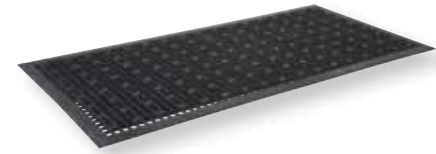

D **GENUINE JOE**

D Antimicrobial Rubber Mat

Resistant to water, oil and grease. Suction cup backing reduces mat movement and has anti-fatigue quality. Drainage holes allow liquid to pass through, and beveled edges provide additional safety. Black. 36 x 60 in. **GJO 01705** (1023779)

E Boot Rack

Metal frame. Tray with ledge. 15 x 30 x 17"H. Black. **TCD 205971** (205971)
 • **Tray with bench**
TCD 554295 (554295)
 • **Replacement tray**
TCD 205963 (205963)

F Boot Tray

Great for the garden, pets, boots, and shoes. Integrated gutter flows water and dirt away from shoes. Made from 100% post-consumer recycled materials. Thick material will resist cracking and breaking. 26-3/4 x 14 in. **STX 00800U06C** (549022) black



E **INDUSTRIAL TRANS-CANADA INDUSTRIES**



F **STOREX**

G Locker Boot Tray

Great for school, home, office and car. Keeps your locker clean by trapping mud, snow, and ice. Fits most standard lockers. 13 x 11 in. Black. **MGE 547976** (547976)

H Door Stop

2". Black. **MGE 10209470** (547901)

I Door Stop

5". Black. **VLB 78012** (549865)



G **MERANGUE**



H **MERANGUE**



I

A Indoor Entrance Mat

For commercial buildings. Moisture, dirt and salt are tracked inside. Backing made of heavy-duty PVC. Black.
FLR FECOL2436B (579631) 24 x 36 in.
FLR FECOL3660B (579730) 36 x 60 in.
FLR FECOL4872B (579748) 48 x 72 in.



A FLOORTEX®
 fine floorcovering products

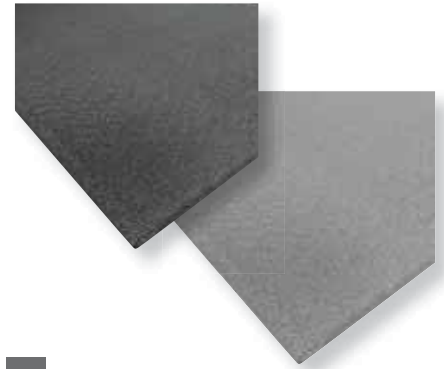

B FLOORTEX®
 fine floorcovering products

B Easy Foot Anti-Fatigue Mat

Closed-cell PVC sponge. Bevelled edges help reduce tripping. For service counters, mailrooms, cashier stations, warehousing/packaging stations, etc. Thickness of 3/8 in.
24 x 36 in.
FLR FEAFM2436B (286559) black
FLR FEAFM2436G (316182) grey
36 x 60 in.
FLR FEAFM3660B (286567) black

C Industrial Deck Plate Anti-Fatigue Mat

Deck plate surface fused to an industrial grade PVC foam backing to offer comfort and relief. Resistant to most common fluids and chemicals. Durable slip-resistant surface tolerates cart traffic. 9/16 in. thick. Black.
FLR FICUS2436B (316133) 24 x 36 in.
FLR FICUS3660B (316141) 36 x 60 in.

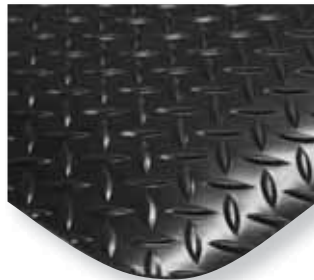

C FLOORTEX®
 fine floorcovering products



D FLOORTEX®
 fine floorcovering products

D Cushion Anti-Fatigue Mat

Puncture-resistant surface for better traction and stability. Foam PVC sponge fused to smooth attractive marble-patterned surface. Easy maintenance using a broom or damp mop. 1/2" in. thick. Grey.
FLR FCSTP2436G (286534) 24 x 36 in.
FLR FCSTP3660G (286542) 36 x 60 in.

E Comfort Mat for Sit-Stand Workstations

Entry level anti-fatigue mat sized specifically for user of standing workstations. Made from patented Zedlan sponge combining softness and resilience. Provides fatigue relief in light to medium applications. Maintains flexibility and effectiveness even in low temperatures. Pebbled finished surface. Anti-slip base for maximum stability. 3/8 in. thick. 1-year warranty. 24 x 24 in.
FLR FCOMK2424B (428458)



E FLOORTEX®
 fine floorcovering products



F FLOORTEX®
 fine floorcovering products



F Indoor Entrance Mat

For commercial buildings. Moisture, dirt and salt are tracked inside. Backing made of heavy-duty PVC.
FLR 579755 (579755) 36 x 48 in.
FLR FECRR3660C (579763) 36 x 60 in.
FLR FECRR4872C (579771) 48 x 72 in.

G Salt Bin with Scoop

Hot stamped identification letters. 45 L. capacity. Scoop included. 22-1/2 x 15-1/4 x 13 in. Clear with yellow lid.
STX 00904U04C (557033)



G STOREX

H Polar Ice Melt™ Ice Melter

Starts melting quickly upon application. Highly visible blue indicator. Excellent staying power. Effective to -13°C (-24°F). Less harmful to grass, shrubs and concrete. Safer to handle without protective clothing and does not dry or irritate skin. 5 kg (11 lbs).
UNS 158607 (234187)



H

Breakroom

Sometimes to better understand a problem, you need to take a step back to get a fresh perspective. Whether it is to take a short walk or spend some time in the breakroom, it is important to get away from your desk for a few minutes to get new ideas!

The breakroom is an essential for employees. It allows them to recharge their battery and stretch their legs. It also allows them to interact with their peers outside of meetings. These interactions are an opportunity to build relationships with colleagues by discussing subjects other than work.

Rethink your breakroom to give your employees the chance to replenish their energy and inspiration!





03.

BREAKROOM

92 Coffee Makers and Kettles

95 Coffee and Tea

102 Coffee Condiments

104 Drinks

106 Beverage Containers

108 Snacks

110 Small Appliances

113 Containers and Food Packaging

116 Dishes and Utensils

125 Napkins and Tablecloths





A **Hamilton Beach.**



B **Hamilton Beach.**

A C40515 42-Cup Coffee Urn

Makes 12 to 42 cups. 1 minute per cup brewing time. Ready-to-serve light, twist-lock lid and removable cord. **HMB C40515** (266288)

B Hamilton Beach Percolator

Stylish commercial coffee urn brews up to 60 cups of coffee. 12.7 x 12.7 x 18.40 H". Stainless steel. **HMB D50065C** (1005975)

C Proctor Silex Coffee Percolator

Cup trip lever allows convenient, single-handed dispensing. 100-cup capacity. 11.5 x 11.5 x 21.75 H". Silver/black. **PSX 45100CR** (1005967)

D FlexBrew Coffee Maker

Brew a single cup or a full pot. Features two reservoirs. 12 cup capacity. Programmable LCD clock. Includes permanent gold tone filter and pod basket. Black/stainless. **HMB 49950C** (1005950)

E BrewStation® Dispensing Coffee Maker

Removable water reservoir makes filling easy. Brews a full 12 cups and dispenses 1 fresh cup at a time. Gentle warming heater maintains coffee's temperature; no hot plate to scorch coffee flavour. Adjustable auto shutoff from 0 to 4 hours. 3-year limited warranty. Dimensions: 10.5 x 10 x 14 in. H. Silver and black. **HMB 47950** (424424)



C **Proctor-Silex**



D **Hamilton Beach.**

F Bunn Coffee Brewer

Brews 3.8 gallons (14.4 liters) of coffee per hour. Internal components are constructed from stainless steel. Two separately switched warming stations. Black. **BUN VPR** (1064229)



E **Hamilton Beach.**



F **BUNN**

A Bunn Thermal Server Coffee Brewer

Brews 3.8 gallons of coffee per hour. Internal components are constructed from stainless steel for extended use. Thermal servers keep coffee hot for hours. Black/stainless steel.
BUN 230006000 (1005991)

B Bunn Airpot Coffee Brewer

Stainless Steel. Easy-to-use design brews up to 4-1/5 gallons of fresh coffee per hour. 9 x 18.5 x 23.6 H". Black.
BUN 230016001 (1005926)

C Two-Station Coffee Warmer

Each warmer surface has a separate on/off switch and indicator lamp. CSA approved for commercial use.
BUN WX-2 (1073303)

D Decanter

For use with most 12 cup coffee brewers. Ergonomic handle design in easy to identify colours: black for regular and orange for decaffeinated coffee. 64 oz. (1.9 liter) capacity.

Classic

BUN 424000101 (1064724) black

BUN 424010101 (1064708) orange

Unbreakable

BUN 06100.0101 (1064716) black

BUN 06101.0101 (1073295) orange



A BUNN



B BUNN

E Proctor Silex Coffeemaker

Offers a full capacity of 12 cups and features auto pause 'N serve for that quick first cup. The water window allows you to see water level at a glance, and the non-stick keep hot plate is easy to keep clean. Black.

PSX 43804 (1005934)

F Coffee Filters

Basket type

MLA 62940 (728923) pkg 100

BUN 728782 (728782) pkg 1000

No 4, cone shape.

MLA 62454 (794073) box 40



C BUNN



D BUNN



E Proctor Silex



F



A **Proctor+Silex**



B **KEURIG**

A Coffee Maker

Programmable coffee maker is perfect for home or office, featuring a large, prominent clock with two-hour auto shutoff and auto Pause 'N Serve. Easy-to-read water window lets you know when reservoir is full. 12 cups capacity.

PSX 43672 (1005942) black
PSX 43671 (1073246) white

B K1500 Small Business Brewing System

96 oz. reservoir brews 12 cups. Quiet Brew™ technology minimizes noise during use. Strong brew feature for a bolder flavoured coffee. 10.25 x 12 x 12.35 in. H.

KEU 50-38114 (584342)

C B155 Brewing System

Single cup brewing system brews coffee, tea, hot chocolate or iced beverage in under one minute at the touch of a button. LCD touch screen (French, English or Spanish). Four cup sizes. 90 oz removable water reservoir. Direct-water-line plumbing compatible with optional accessory. Auto stop.

KEU 75-36379 (272492)

D B-130 Brewing System

Compact size ideal for individual workstations. One 8 oz (240 ml) cup brewing capacity. Single-use water reservoir. Mug sensor. No accidental spills. Auto-off. No mess or clean-up. Energy Savings mode.

KEU 75-21300 (284174)

E K-Cup® Display

For 8 boxes of 24 K-Cups. K-Cups not included.

KEU 5000052711 (196915)



C **KEURIG**



D **KEURIG**

F 1.7L Electric Kettle

Quick-boil design brings liter of water to boil in minutes. Water indicator lets you quickly see current water level. On/off light displays when unit is operating for safe use. Automatic shutoff turns off when water boils. 1-year limited warranty. White.

PSX K3080 (1006063)

G Cordless Electric Kettle

Capacity of 1.7 liters. Automatically shuts off when water boils and includes boil-dry safety shutoff. White.

PSX K4090 (1005983)

H 1L Cordless Kettle

Cordless base for kettle portability. Immersed heating element. Auto shut-off. Boil-dry protection. On/off indicator light.

PSX 41008 (1006071) black

I 1.7L Cordless Kettle

360-degree base accepts kettle from any direction. 1,500 watts of power ensures rapid boiling. Water scale filter removes lime, corrosion, scale and more. Dual water level windows display water level from either side. 5-year limited warranty. Stainless steel.

HMB 40880C (1006056)



E **KEURIG**



F **Proctor+Silex**



G **Proctor+Silex**



H **Proctor+Silex**



I **Proctor+Silex**

A Tim Hortons® Hot Beverages

Box of 24.

- KEU 61-01306 (580076) original blend
- KEU 61-01308 (587014) decaffeinated
- KEU 61-01307 (584771) dark roast
- KEU 61-11310 (587006) bold roast
- KEU 61-11309 (586974) Colombian
- KEU 61-11312 (586982) hazelnut
- KEU 61-11311 (586990) French vanilla



B Timothy's™ Coffee

Box of 24.

- KEU 74-01001 (341362) Breakfast Blend, mild
- KEU 74-01910 (196949) Mocha Java
- KEU 77-05017 (1005686) Mocha
- KEU 74-01902 (272393) Italian Blend
- KEU 74-01903 (196956) Colombian La Vereda
- KEU 74-01904 (1005702) Hazelnut
- KEU 74-01909 (341370) Decaffeinated Colombian
- KEU 74-01911 (341511) French Vanilla
- KEU 74-01913 (341529) German Chocolate Cake
- KEU 74-01920 (341354) Rainforest Espresso
- KEU 74-01921 (341537) Nicaraguan Fair Trade
- KEU 74-01925 (1005710) Parisian Nights
- KEU 74-01926 (341404) Magic Night
- KEU 74-01940 (341420) Original Donut
- KEU 74-01943 (539155) Colombian Excelencia
- KEU 97-01341 (1005413) Kahlua



C McCafé® Coffee

- VND 11KR198 (1005455) box 12
- VND 00395 (517029) box 30



D Maxwell House Coffee

Box of 12.

- VND 11KR185 (1005439)



E Nabob Coffee Co. Coffee

Box of 30.

- VND 11KR196 (1005470)



F Green Mountain® Organic Coffee

For Keurig system. Box of 24.

- KEU 94-06763 (341495) Nantucket blend
- KEU 94-04761 (1005348) dark magic



G Groove Square Coffee

Box of 24.

- ECZ KGRSQCAPPC (1005356) cappuccino
- ECZ KGRSQCAPFR (510230) French vanilla



More flavours available online



A



A Starbucks® Coffee

- Box of 24.
- KEU 74-09072** (272419) Pike Place
- KEU 74-09073** (272427) decaffeinated Pike Place
- KEU 74-09076** (341438) Verona®
- KEU 74-09037** (547745) French roast
- KEU 93-20068** (1005554) True North Blend
- KEU 74-00036** (1005546) Breakfast Blend

B Barista Prima™ Coffee

- Box of 24.
- KEU 77-35017** (295204) House Blend
- KEU 77-15017** (295196) French roast
- KEU 77-40017** (295212) Colombia
- KEU 77-38551** (295220) Italian roast

C Van Houtte® Coffee

- Box of 24.
- KEU 40-09918** (272260) dark Columbian
- KEU 40-19917** (272328) breakfast blend
- KEU 40-60917** (539130) mocha java
- KEU 40-16017** (1005744) Midnight Express
- KEU 40-33918** (272336) medium Columbian
- KEU 40-39917** (272344) vanilla hazelnut
- KEU 40-53917** (539122) French vanilla
- KEU 40-54917** (539114) decaffeinated house blend
- KEU 40-59918** (272476) house blend
- KEU 40-77917** (272468) French roast
- KEU 40-80817** (585620) house blend dark
- KEU 40-85017** (539148) napoletano
- KEU 40-96917** (341578) Chocolate Raspberry Truffle

- KEU 56-07722** (539189) regular
- KEU 80-62917** (341545) Swiss Water Process Decaf, Fair Trade
- KEU 80-97917** (341503) Costa Rica, light
- KEU 80-89817** (539163) sumatra
- KEU 80-51517** (341586) Mexico Fair Trade Organic
- KEU 80-89817** (1005769) Sumatra Fair Trade
- KEU 63-54024** (353896) Classico

D Folgers™ Coffee

- Box of 24.
- KEU 61-22709** (353888) Lively Colombian
- KEU 61-20902** (1005330) Classic Roast
- KEU 61-22711** (1005322) Caramel Drizzle
- KEU 61-22714** (554543) vanilla biscotti

i More flavours available online



C



B



D



A Adagio Coffee

Napoli Caffè. Box of 24.
KEU 86-27924 (539171)



B Brooklyn Coffee

Box of 24.
EGZ KBBCOL24 (1005223) Columbian
EGZ KBBFRE24 (1005231) French Roast
EGZ KBBFUG24 (1005249) Fuhgeddaboutit



C Martinson™ Coffee

Box of 24.
MRP KMARBRE24 (509927) breakfast blend
MRP KMARDAR24 (509935) dark roast
MRP COLDECAF24 (509943) columbian decaffeinated
MRP KMARHOU24 (509950) medium house blend
MRP KMARKONA (509968) Kona



A



B

D Authentic Donut Shop Coffee

Box of 24.
EGZ KDSORIDAR (1005280) Original Dark
EGZ KDSORIMED (1005298) Original Roast
EGZ KDSVANHAZ (1005306) Vanilla Hazelnut



E Tully's Coffee

Box of 24.
KEU 94-20785 (554618) French roast
KEU 94-20788 (1005736) Italian, Dark Roast



C

D

F Paradiso® Coffee

Box of 24.
MRP KSECPARMED (509893) medium roast
MRP SECPARDARK (509901) dark roast



G The JetSetter Coffee Co. Coffee

Box of 24.
EGZ KJETALO24 (1005257) Aloha
EGZ KJETBRE24 (1005405) Breakfast on board
EGZ KJETRED24 (1005264) The Red Eye
EGZ KJETVANB24 (1005272) Vanilla Bean There

H Cake Boss Coffee

Box of 24.
EGZ KCAKEBUDDY (1005199) Buddy's Blend
EGZ KCAKEVANBU (1005207) Vanilla Buttercream



E



F

I Emeril's Coffee

Box of 24.
KEU 97-01936 (554626) big easy bold

J Marley Coffee

Box of 24.
MRP MARLIVUP24 (1005496) Lively Up
MRP BUFFALO24 (1073196) Buffalo Soldier
MRP ONELOVE24 (1005504) One Love

K Wolfgang Puck Coffee

Box of 24.
MRP KWPHAZ24 (1005389) Hawaiian Hazelnut
MRP JAMAICA24 (1005397) Jamaican Me Crazy
MRP KWPGOBOLD (1005512) Go Bold
MRP KWPRODEO24 (1005538) Rodeo Drive
MRP PVANFRETOA (1005520) Vanilla-French Toast
MRP BRKINBED24 (509919)



G



H



I



J

Mother PARKERS TEA & COFFEE

K

Mother PARKERS TEA & COFFEE



A



B



A Bigelow® Tea
Box of 24.
KEU 81-06717 (272435)

B Red Rose® Tea
Orange pekoe. Box of 24.
KEU 77-09681 (353912)

C Higgins & Burke™ Tea
Box of 24.
HBT 3029041 (509885) orange pekoe
HBT 3028813 (509851) Bergamia Grey
MRP HBLLTAME24 (1005371) green tea/lemongrass

D Tetley® Tea
Box of 24.
KEU 81-06817 (585604) orange pekoe
KEU 81-12817 (585588) peppermint
KEU 81-17817 (585596) thé vert

E Timothy's® Tea
Box of 24.
KEU 74-01971 (196980) Earl Grey
KEU 77-10517 (554568) chai latte
KEU 74-01991 (295394) Cranberry Green
KEU 77-10517 (341602) Chai
KEU 74-01978 (1005694) decaffeinated English Breakfast

F Laura Secord® Hot Chocolate Mix
Box of 24.
KEU 77-21917 (353953) chocolate
KEU 77-22817 (585612) vanilla cream

G Grove Square™ Hot Chocolate
Creamy original. Box of 24.
ECZ KGRSQHOTCH (510222)



C



E



D



F



G



i More flavours available online

A Orange Pekoe Tea

Box of 240 tea bags.
TAT 15TE100 (308460)



B Orange Pekoe Tea

Box of 100 tea bags.
MRP TEAORAN100 (1004944)

C Black Tea

Box of 100 individually wrapped tea bags.
LIP TJL00291 (1065482)

D Tetley Tea

Box of 25 individually wrapped tea bags.
EGZ TETEAL25 (1005090) Earl Grey
EGZ TETCHA25 (1005082) Pure Camomile
EGZ TETENBR25 (1005132) English Breakfast
EGZ TETGREEN25 (1005116) Green Tea
EGZ TETPEPP25 (1005124) Peppermint
EGZ TETWILD25 (1005108) Wildberries
TAT 571711 (571711) orange pekoe decaffeinated
TAT 517045 (517045) Chai



E Higgins & Burke Tea

Box of 20 individually wrapped tea bags.
HBT 3030371 (510032) Earl Grey
HBT 517037 (517037) orange pekoe
HBT 3030377 (510040) green tea
HBT 3030389 (510057) peppermint
MRP HBENGBRK (1005041) English Breakfast
MRP HBTREELEM (1005033) Lemon

F Tazo® Tea

Box of 24 individually wrapped tea bags.
TZO 149898 (290817) Awake English Breakfast
TZO 149899 (290791) Earl Grey
TZO 149900 (331348) Zen
TZO 149901 (352666) Calm™ Chamomile
TZO 149904 (290585) Organic Chai
TZO 153961 (290809) China Green Tips



G Numi Organic Tea

Box of 18 individually wrapped tea bags.
NUM 10150 (1065459) Chamomile Lemon
NUM 10104 (1065490) Moroccan Mint
NUM 10108 (1065466) Jasmine Green
NUM 10170 (1073353) Aged Earl Grey
NUM 10200 (1065474) Rooibos Chai
NUM 10240 (1073360) Orange Spice



F TAZO



G



A *Tim Hortons*



B

A Tim Hortons Coffee
Original Blend. Ground fine. 930 g.
ELC 102223 (1004902)

B Folgers Instant Coffee
Classic roast. 8 oz.
FOL 2550020641 (1004829)

C Maxwell House® Coffee
Original roast.
KRF 04648 (1064260) 869g
VND 11KR200 (784207) 925g

D McCafé Premium
100% Arabica beans. 950 g (33,5 oz.)
VND 128136 (596478)



C 



E Pods for Tassimo T-Disc Coffee Maker
Package of 14.

Maxwell House®
VND 98784 (517011) original roast
VND 11KR165 (1005561) decaffeinated

McCafé®
VND 310 (504613) McCafé®

Tim Hortons
ELC 102224 (1005595) Tim Hortons Original Nabob

VND 11KR150 (1005579) Nabob Columbian
VND 11KR151 (1005462) Nabob, Cafe Crema
VND 11KR152 (1005603) Nabob Breakfast
VND 11KR159 (1073212) Carte Noire Americano
VND 11KR164 (1073204) Nabob Espresso
VND 11KR170 (1005587) Nabob Swiss Hazelnut
VND 14KR113 (1005611) Nabob Cappuchino



D *McCafé*



E

A Starbucks Ground Coffee

70 g fraction pack. Box of 18 packs.
SBK 11020676 (1064211) Veranda Blend
SBK 12411956 (1064245) Caffè Verona
SBK 12411957 (1064237) Breakfast Blend
VND 11018197 (290569) Pike Place



B Mother Parkers Coffee

39 g fraction pack. Box of 42 packs.
MRP 1103421 (509984) Mountain Grown
MRP MPCOLOM (509992) 100% Colombian

C Club Coffee™ Coffee

57 g fraction pack. Box of 42 packs. 100% Columbian, Batch 82.
VND 308239 (308239)

D Maxwell House® Ground Coffee

31 g fraction pack. Box of 42 packs.
KRF GEN86635 (1064253)

E Timothy's® Coffee

70 g fraction pack. Box of 42 packs.
KEU 5000320051 (370874) breakfast blend
KEU 5000320743 (370882) Colombian la vereda
KEU 5000321186 (370890) Italian blend





A



B



A White Sugar
 20 oz canister (570 g).
VND 18DU101 (308270)
Box of 1000 3.5g packs
RPG 407256 (786111)

B Sugar Twin® Sweetener
 Calorie free. Bag of 1,000 packs.
FOD 80597183 (169722)

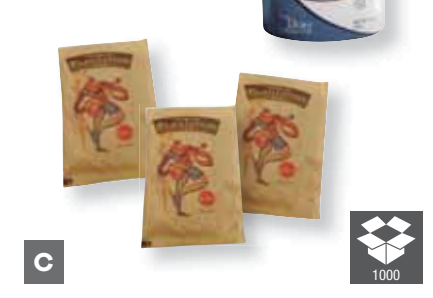

C



D



C Granulated Brown Sugar
 Box of 1000 packs. 3.5 g.
FOD 02061 (182162)

D Coffee-Mate® Whitener
 Lactose and sodium free. Box of 180, 11 ml serving.
NES 12109163 (302331)

E Coffee-Mate® Whitener
 Lactose and sodium free. 311g powder.
NES 11001016 (302364)



E



F

F Mother Parkers Coffee Whitener
 450 g.
MRP 3456586 (222182)

G Coffee Whitener
 No refrigeration required. Gluten-free.
3 canisters of 340 g.
GJO 56250 (1064369)
Box of 800 packets
GJO 02389 (1064377)

H Artificial Sweetener
 Box of 200 packs.
GJO 70472 (1065383) Stevia
GJO 70468 (1065391) Sucralose

I Splenda Sweetner
 No calories. 1g packet.
SNH 200025 (538694) box 100
SNH 20041-4 (1065350) box 400



G



H



J Redpath White Sugar
 Box of 1000 3.5 g packs.
RPG 21500 (1004878)

K Sugar In The Raw
 Distinctive sweet taste comes from naturally occurring molasses. 500 g.
ECZ RAWCANISTR (1004860)

L Granulated Brown Sugar
 Box of 1000 packs.
ECZ SUGARGOLDN (1004853)



I



J



K

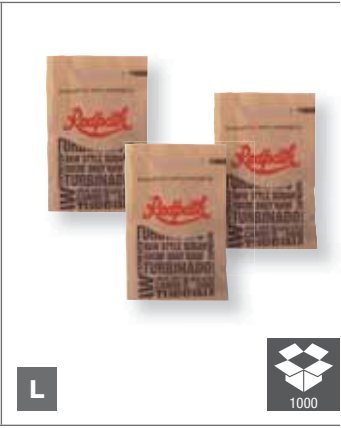

L



A Paper Straws

Individually wrapped. Box of 500. White.
GJO 58945 (1065680)

B Stone 8" Drinking Straws

Regular size. Box of 500.
FOD 011100 (728642)

C Compostable Paper Straws

8 in. Individually wrapped. Box of 400. Assorted colours.
FOD 400300 (597666)

D Stainless Steel Straws

Reusable. With cleaning brush. Pack of 4.
AGE KV7270 (674432)

E Plastic Coffee Stir Sticks

Box of 1,000.
FOD 101100 (728675) 4.5"
FOD 122505 (340950) 6"

F Touch Coffee Stirrers

Wood. 5-1/2". Box of 1000.
BNZ 075201135 (1005900)

G Coffee Stirrers

Plastic. 5-1/2". Box of 1000.
GJO 20050 (1005918)

H Wooden Coffee Stirrers

Box of 1,000 stirrers. 4-1/2".
FOD 80435 (170373)

I Wooden Coffee Stir Sticks

7" long. Box of 1,000.
VND 80-414C (308486)

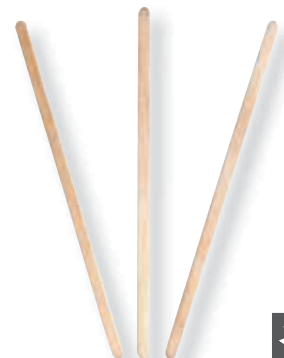



A

A Swiss Miss Hot Chocolate

Individual packets of 20.7 g.
SWM 47491 (1064195) Milk Chocolate (box 50)
SWM HUN55584 (1064203) No Sugar Added (box 24)

B Carnation Hot Chocolate

Individual packets of 25 g. Box of 50
NES 12366889 (1005140)

C Minute Maid® Juice

355 ml cans. Box of 12.
CCR 156196 (1019702) Fruit Punch
VND 01C02770RG (1019728) Orangeade
VND 01C0277LEM (1019710) Lemonade

D Carbonated Soft Drinks

222 ml
CCR 1076 (1019785) Diet Coke (6)
CCR 1126 (1019793) Sprite (6)
 355 ml
VND 01C0107 (1019660) Canada Dry Ginger Ale (24)
VND 01C0121 (1019678) Sprite (24)
VND 01C0173 (1019637) Canada Dry Club Soda (12)
VND 01C0189 (1019777) Coke Zero Sugar (24)
VND 01C0212 (1019744) Barq's Root Beer (12)



B Nestlé



C



D

A Fairlee® Juice

300 ml. Box of 24.

VND 192807 (192807) orange juice

VND 192815 (192815) apple



A



B

B Perrier® Spring Water

Natural carbonated water. 330ml. Box of 24.

VND 01NE114X3 (243360)



C VitaminWater Beverage

Nutrient-enhanced beverage combines distilled water with vitamins and herbs. 591 ml. Box of 12. Acai blueberry pomegranate.

VND 01C0245XXX (1019694)

D Nestlé® Spring Water

Recyclable water bottle. 500 ml. Package of 24 bottles.

UNS 225356 (110700)

E Eska® Natural Spring Water

Free of sodium and metals. 500 ml. Box of 24 bottles of water.

FOD 155226 (155226)

F San Pellegrino Mineral Water

Natural mineral water, carbon dioxide. 250 ml glass bottles.

Box of 24 (4 x 6 bottles).

NLE 96384 (549402)



C



D



E



F



G



A **GENUINE JOE**



B **GENUINE JOE**

A Vacuum Pump Pot

Keeps beverages hot or cold for up to 12 hours. All stainless steel construction with no glass liner to break. Pressure powered push button easily dispenses beverages. Removable lid allows easy filling and cleaning. 3 L.
GJO 11961 (1064138)

B Vacuum Carafe

Everyday carafe that keeps drinks at their optimal temperature longer to preserve their freshness and flavour. Double wall stainless steel construction. 1 L.
GJO 11955 (1064146)

C Contemporary Vacuum Carafe

Wide, drip-free pour spout. For use with hot or cold beverages. 2 L. Brushed stainless steel.
GJO 11958 (1064120)



C **GENUINE JOE**



D **BUNN**

D Push-Button Insulated Container

Capacity of 2.2 liters. Features a glass insulation to keep your coffee hot for hours. Easy-to-use design requires a simple push to dispense up to 4 oz. per pump.
BUN 286966000 (1073155)

E Lever-Action Insulated Container

Capacity of 2.5 liters. Features a stainless steel lining to keep your coffee hot for hours. It allows users to safely dispense hot coffee with just a push of a lever.
BUN 321250000 (1073162)



E **BUNN**



F **RS Royal Sovereign**

F Countertop Water Dispenser

Compact design allows convenient use in areas with limited space. Energy-efficient operation lets you turn off hot water to minimize costs. Stainless steel water tanks help keep water tasting great. Childproof safety lock prevents accidental injuries. For use with 3-gallon and 5-gallon water bottles. 15.6 x 10.8 x 11.7 in. H. 1-year limited warranty. White.
RSI RWD-200W (1065508)

G Bouncer® Clear Pitcher

Durable polycarbonate material resists chipping and breaking. Commercial dishwasher safe. NSF certified. 60 oz. Clear.
RUB 333800CLR (431833)

H Bouncer II Pitcher

Durable polycarbonate material resists chipping and breaking. Drip-proof spout. Commercial dishwashers safe. 1.8 liters. Clear.
RUB 333400CLR (1006139)

I Thermal Carafe

Insulated for cold or hot beverages. 1 liter. Black.
GCI K613-BK (303156)



G **Rubbermaid Commercial Products**



H **Rubbermaid Commercial Products**



I **GEOCAN CONCEPTION & DESIGN**

A Brita® Water Filtration System

BPA-free materials. Ideal for home or office. Put it right on the counter or refrigerator shelf and you'll always have great-tasting water available from your own filtered water dispenser. 1 filter included. White/clear.

6 cups of 240 ml

CLO 635566CDN1 (596023)

10 cups of 240 ml

CLO 642556CDN1 (596015)

18 cups of 240 ml

CLO 636178CDN1 (596007)

• **Package of 3 filters**

CLO 635503PAK3 (596031)



A BRITA

B Wide Mouth Nalgene Water Bottle

Made from Tritan. BPA, BPS and Phthalate Free. Wide mouth opening for ice cubes or filtration devices. Completely leak-proof. Easy to clean. Blue. Black lid.

BML 2178-1116 (674416) 16 oz

BML 2178-2024 (674309) 32 oz



B



C

C N-Gen Nalgene Water Bottle

BPA, BPS and Phthalate Free. Made from Tritan. The N-Gen bottle's slim, graduated profile makes it easy and comfortable to hold, while its extra-rugged co-polyester material stands up to extremes of all kinds. Its detached cap features a handy loop that's easily grabbed by fingers, carabiners or backpack clips. 30 oz. 9-1/2 H x 3-1/4 in. diameter. Red, white, blue.

BML 2190-1008T (674424)

D Glass Bottle With Pouch

350 ml. Neoprene protective pouch. Assorted colours.

AGE KA1778 (675397)

E Isotherm Cup

Feature double-wall, vacuum insulation with a clear lid.

Made from 18/8 gauge stainless steel (18% chromium and 8% nickel).

Dimension 3.5 x 4.375 x 3.5 in.

Matte black and silver

ADK LTM852 (677922) 12 oz

ADK LTM802 (677716) 16 oz

Matte white and silver

ADK LTM864 (678037) 12 oz

ADK LTM814 (677914) 16 oz



D

F Insulated Water Bottle

Glossy stainless steel exterior. Double walled vacuum insulation helps prevent condensation from hot or cold beverages. 500 ml. 2.75 in. diameter x 10 in. BPA free.

ADK BE8030N (677146) black

ADK BE8030BL (675454) white









E



F

DURA

<p>A</p> 	<p>B</p> 	<p>A Cookie Pirouline Chocolate Hazelnut Flavor. 396 g. DEB 65050 (1064302)</p> <p>B Danish Butter Cookies Resealable box. 340 g. KLS 40635 (1004506)</p>
<p>C</p>  	<p>D</p>  	<p>C Famous Amos® Chocolate Chip Cookies Bite-sized. 2 oz serving. Box of 8. KEB 98067 (1065227)</p> <p>D Nutri-Grain® Bars Wrapped individually. Box of 16. KEB 35945 (1064161) strawberry KEB 35745 (1064179) blueberry</p>
<p>E</p>  	<p>F</p>  	<p>E Kind Snack Bar Gluten-free. Non-GMO. Dark chocolate and sea salt. 39.7 g. Box of 12. KND 17851 (1004670)</p> <p>F Nature Valley Granola Bars 2 bars per pack. Box of 18. GNM SN3353 (1064013) Oats 'n Honey GNM SN3355 (1064021) Peanut Butter</p>
<p>G</p>  	<p>H</p>  	<p>G ACT II Microwave Popcorn Light butter. Box of 36 CNG 23243 (1065136)</p> <p>H Whole Grain Chips Fresh spinach and kale combine with corn masa to create a better-tasting, better-dipping chip that's naturally gluten-free. Box of 27 bags. SUG 56095 (1064187)</p>
<p>I</p>  	<p>J</p> 	<p>I Cup-a-Soup Instant Soup Chicken noodle. Box of 22. LIP TJL03487 (1065235)</p> <p>J Planters Cocktail Peanuts Resealable can for ideal freshness. KRF GEN07210 (1065029) Cocktail Peanuts (16 oz) KRF 05957 (1065037) Heart Healthy Mix (9.75 oz)</p>
<p>K</p> 	<p>L</p>  	<p>K Mondoux Cashews Deliciously salted jumbo cashews can be enjoyed any time of day. 1 pack of 40 g. MDX 51675 (1018415)</p> <p>L Cookies 100 packs of 2. Dad's® Oatmeal MDZ 187914 (187914) Peek Freans fruit crème MDZ 187922 (187922) Oreo® (22 g) MDZ 6672100674 (426486)</p>
<p>M</p> 	<p>N</p> 	<p>M Walkers Cookies 2 cookies per pack. OFX W1537D (1064310) chocolate chip (box 20) OFX W1177D (1064336) shortbread (box 18)</p> <p>N Peanut Butter Pretzels Nugget style. Resealable plastic container to keep the product fresh. 44 oz. OFX 375 (1065144)</p>

A Mondoux Sweet Sixteen Candy

Candy mix of jujubes and gummies. They're a sweet treat to enjoy anytime. 400 g.
MDX 87062 (1018480) Cherry Cocktail (135g)
MDX 87110 (1018506) Moon Raspberry (135g)
MDX 16466 (1018498) Fruits Attack (350g)
MDX 16485 (1018464) Original (400g)
MDX 16472 (1018449) Sweet/Sour Mix (400g)



A 



B 

B Mondoux Candy

1 pack of 50 g.
MDX 58000 (1018423) Red Raspberries
MDX 58001 (1018407) Gummy Bears

C Mondoux Candy

Chocolate sponge toffee is a mouth-watering snack that's excellent on its own or with your favorite beverage. 235 g.
MDX 71233 (1018399)



C 



D 

D Mondoux Candy

Individually wrapped. 500 g.
MDX 79503 (1018340) Butter Toffee
MDX 79500 (1018365) Fruit Sticks
MDX 79501 (1018373) Mint Clear Sticks
MDX 79502 (1018358) Filled Fruits
MDX 79506 (1018381) Mint Red Striped

E Mondoux Candy

The chocolate is delicately shaped like rosebuds. 300 g.
MDX 82323 (1018472)



E 

F Lifesavers Candy

LifeSavers hard candies are great for reception or breakroom areas. Each candy is individually wrapped so you can easily slip them into your pocket or bag. 177 g.
MRS 08501 (1064922) 5 flavours
MRS 08504 (1064930) *Wint-O-Green
MRS 08503 (1064948) Pep-O-Mint



F

G David Roberts Peppermint Candies

Reminiscent of an old-fashioned peppermint stick, these sweet treats are great in the breakroom or in reception areas. Individually wrapped. Box of 1000.
BNZ 07349201 (1019645)



G

H Werther's Original hard candies

Made with real butter and fresh cream. Individual rolls. 50 g. Pack of 12.
VND 07M1133 (1004803)



H 

I Twizzlers Licorice Sticks

These strawberry twists will give your mouth something to smile about. Come in a handy, reusable container. Individually wrapped. 105 twists.
HRS 51902 (1064112)



I

J M&M's Peanut Chocolate Candies

Resealable bag. 1.19 kg.
MRS SN32437 (1004563)



J 

K Twist Top Candies

KBL 080005 (362723) fruit drops (500g)
KBL 080009 (362731) clear mints (500g)
KBL 080019 (385708) Scotch mints (500g)
KBL 080036 (362756) deluxe assortment (425g)
KBL 080038 (362764) assorted toffee (425g)



K



A Hamilton Beach



B Hamilton Beach

A Extra-Wide Toaster

Smudge proof finish. Extra-wide slots accommodate larger food items. Crumb tray slides out for easy cleaning. Automatic shut off. 5-year limited warranty. Chrome.

HMB 22791C (1006022) 2-slice
HMB 24791C (1006030) 4-slice

B 6 Slice Toaster Oven

1440 W. Large capacity easily fits 6 slices of bread or large 12 in. pizza. 3 rack positions. Slide-out crumb tray. 4 settings include toast, bake, broil and keep warm. 1-year limited warranty. Stainless steel.

HMB 31411 (1006048)

C 2-Slice Toaster

Wide slots to accommodate a variety of foods. Rotary dial to help select the precise toast shade. Removable crumb tray. Cool-touch exterior and cancel button for added safety. White/chrome.

PSX 22632 (379065)



C Proctor-Silex



D Hamilton Beach

D Countertop Blender

700-watt blender features a two-in-one design to provide both a blender and chopper in one, easy-to-use appliance. 40 oz. thermal shock resistant, dishwasher safe glass jar. Wave action system offers smooth results without needing to stir. No-mess spout. 3 cup chopping bowl. 2 speeds plus pulse. Stainless steel blades. Cord storage. 5-year limited warranty.

HMB 58149C (1006014)

E Automatic Can Opener

Features a powerful motor and sharp cutting blade. Auto shutoff turns off motor when can is opened. Twist-off cutting lever for cleaning. Magnetic lid holder. Knife sharpener. Cord storage space. 1-year limited warranty. White.

PSX 75224F (1073238)

F RMW1000 Microwave Oven

1.34cu. ft. 1000W power output. Digital clock. 6 auto cooking menus. 10 power levels. Speed and weight defrost. 21.8 x 17.9 x 12.2"H. Silver with stainless steel front door.

RSI RMW100038S (191718)

G RMW900-25W Microwave Oven

0.9 cu. ft. 900W power output. Digital clock. 6 auto cooking menus. 10 power levels. Speed and weight defrost. 19 x 14.1 x 11.1 in. H. White.

RSI RMW90025W (430405)



E Proctor-Silex



F **RS** Royal Sovereign



H RCMW-100025SS Commercial Microwave Oven

Stainless steel interior and exterior. 1000 W. 0.9 cu. ft. Ceramic bottom without turntable. Ideal for light and medium use such as in quick service snack bars, supermarkets, delis and convenience stores, office cafeterias, staff breakrooms, etc. Features multi-storage cooking with 3 power levels. 10 programmable settings.

RSI RCMW100025 (327346)

I RMW1000 Microwave Oven

1.1 cu. ft. 1000W power output. Digital clock. 6 auto cooking menus. 10 power levels. Speed and weight defrost. 21.2 x 16.7 x 11.8"H.

RSI RMW100030S (529933)



G **RS** Royal Sovereign



H **RS** Royal Sovereign



I **RS** Royal Sovereign



A Compact Refrigerator

3.3 cu.ft. Reversible door, flush back and leveling legs for easy fit into tight areas. Full-range thermo dial control lets you easily adjust temperature. Includes chiller section with ice cube tray, 4 shelves and more. 1-year warranty.

LLR 72313 (1065169) black
LLR 72312 (1065177) white



A LORELL



B LORELL

B Compact Refrigerator

1.6 cu.ft. Reversible door, flush back and leveling legs for easy fit into tight areas. Full-range thermo dial control lets you easily adjust temperature. Includes chiller section, wire shelf extension, bottle rack and more. 1-year warranty. White.

LLR 72310 (1065152)

C Beverage Cooler

Beverage and wine cooler with a 4.5 cu. ft. capacity features electronic controls to precisely store and keep your beverages chilled. Blue LED light in the interior illuminates your beverages to stylishly showcase your selection. Three glass shelves are adjustable to accommodate various bottle sizes.

RSI RMFBC128SS (1073345)



C RS Royal Sovereign



D RS Royal Sovereign

D RMF-113 Compact Refrigerator

4 cu. ft. Reversible door with recessed handle. Adjustable thermostat. 2 glass shelves. 2L bottle rack. Can storage dispenser. Freezer compartment. 19 x 22.8 x 33.4"H. Stainless steel.

RSI RMF-113SS (191619)

E RMF-113 Compact Refrigerator

4 cu. ft. Reversible door with recessed handle. Adjustable thermostat. 2 glass shelves. 2L bottle rack. Can storage dispenser. Freezer compartment. 19 x 22.8 x 33.4"H. Black.

RSI RMF-113B (526731)

F RMF-70 Compact Refrigerator

2.6 cu. ft. Reversible door with recessed handle. Adjustable thermostat. 2 glass shelves. 2L bottle rack. Can storage dispenser. Freezer compartment. 17.5 x 19.3 x 25"H. White.

RSI RMF-70W (191601)



E RS Royal Sovereign



F RS Royal Sovereign



G RS Royal Sovereign

G Beverage Cooler

Compact 1.6 cu.ft. capacity holds up to 60 cans. Small enough for countertop or table top use. Tempered glass door and 2 adjustable wire shelves. Reversible door with magnetic seal. Adjustable temperature. 17.5 x 18.3 x 19.6 in. H. 1-year limited warranty. Black with stainless steel door trim.

RSI RMFBC46SS (1065649)

H Water Cooler

Free standing. For use with 3 or 5-gallon bottles. Simply press buttons to provide cold, room temperature or hot water. Safety lock for hot water. Energy saving mode. Bottom cabinet for storage. 10.2 x 13 x 39.8H".

RSI RWD-800W (572511)

• 4 oz cone cups (pkg 400)
SCC 4BR2050 (177220)



H RS Royal Sovereign



I GENUINE JOE



J RS Royal Sovereign

I Dual Temperature Water Cooler

Top loading water cooler dispenses water in both hot and cold settings. Provides a hot water capacity of 5-liters and a cold water capacity of 1-liter. Bottom cabinet with adjustable shelf. Removable drip tray. 12-1/2 x 13-3/8 x 39-1/4 in. H. Black.

GJO 22554 (1064344)

J Countertop Water Dispenser

Compact design allows convenient use in areas with limited space. Energy-efficient operation lets you turn off hot water to minimize costs. Stainless steel water tanks help keep water tasting great. Childproof safety lock prevents accidental injuries. For use with 3-gallon and 5-gallon water bottles. 15.6 x 10.8 x 11.7 in. H. 1-year limited warranty. White.

RSI RWD-200W (1065508)



A



B Mind Reader
THE QUALITY SERVICE COMPANY

A Vertical Coffee Condiment Organizer

Three shelves with nine compartments. Commercial-grade construction will not crack, fade or chip. Includes six removable dividers. 14-1/2 x 11-3/4 x 15 in. H. Black.
VRT VFC-1515 (1064278)

B Coffee Condiment Organizer

7 compartments. Inclined design, made from a durable plastic. 5-1/2 x 16 x 7-1/4 in. H. Black.
EMS COMP7-BLK (1064963)

C Cup & Lid Holder

The breakroom holder can spin a full 360 degrees for a fast access to your beverage supplies. Four separate columns hold up to 20 cups in each compartment. Bottom rubber grippers keep this unit in securely place to prevent it from sliding on smooth surfaces. Cup and lid holder is designed to store 10, 12 and 16 oz. Cups and lids are sold separately. Black.

EMS CDISPBLK (1073378)

D Coffee Pod Organizer

Sleek and stylish carousel won't take up much space. Holds 35 pods. 6 x 6 x 12,3 H". Black.

EMS METCAR35BK (1073386)



C Mind Reader
THE QUALITY SERVICE COMPANY



D Mind Reader
THE QUALITY SERVICE COMPANY

E Storage Containers

Designed to snap closed with one simple press on the lid.

SJN 70030 (1065532) small square (pkg 4)

SJN 70031 (1065540) large rectangle (pkg 2)

SJN 70032 (1065524) medium square (pkg 3)



E

A ClingWrap Clear Food Wrap

Helps keep your food fresh. And this plastic wrap is easy to handle and microwave-safe, so you can defrost or reheat as you please. Contains no plasticizers.

CLO 10637 (456780) 30 m
CLO 10686 (456798) 152 m



A

B Glad® Reclosable Bag

Sandwich size, 6 x 6". Zippered. Box of 100.
CLO 12623WAVE (522524)



B

C GLAD Press'n'Seal 70'

Seals tightly to keep food fresh, keeping food fresher and contained in the cooler or freezer. Can be used to prevent unwanted spills, splashes or messes.

CLO 70441PAK5 (1014711)



C

D Roll & Wrap 1001™ Food Film

Excellent cling and moisture barrier properties. Reuseable dispenser box with safety cutter blade. 28 cm x 305 m.
RLS 701500 (526574)



D



A PUR value



B PUR value

A Plastic Food Wrap

All purpose. Dispenser box. With safety blade. 11" x 2500'.
VPU V03693 (169607)

B Pur Value® Aluminum Foil Wrap

Dispenser box. 30 cm x 200 m roll.
VPU V03794 (169649)

C Glad® Reclosable Bag

Zippered.
Sandwich, 6 x 6"
CLO 12615WAVE (207043) box of 50
Large, 10 x 11"
CLO 12641 (207035) box of 20

D Ziploc® Big Bags With Double Zipper

Perfect for school or at home. 38 x 38 cm. Box of 5.
SJN 00195 (602045)

E Aluminum Foil Wrap

Dispenser box. 12" x 50' roll.
FOD 129856 (549758)

F Reclosable Storage Bags

Keeps food fresh and secure.
SJN 70762 (1065516) sandwich (box 500)
SJN 00340 (1065607) medium (box 28)
SJN 00350 (1065599) large (box 19)



C



D



E



F



A 5 Piece Breakroom Set

Stainless steel knife set is perfect for the kitchen or workplace/office break-room. Includes the essentials for food preparation tasks: a cutting board, 3 in. spreader, 4 in. spatula, 8 in. serrated knife and 8 in. chef's knife. Lifetime warranty.

ACM 18633 (429993)



B Mobile Refreshment Cart

Wood laminate construction. Double door design with fixed interior shelf. Large heat-resistant countertop with a 1-1/4" raised lip to catch spills. Four 2" swivel casters (2 locking). Grey.

SAF 8953GR (320572) grey

C Impromptu® Refreshment Cart

Steel frame with black powder coat finish and translucent polycarbonate side panels. 34 x 17" cherry laminate top. Fixed interior shelf. Large heat-resistant countertop with a 1-1/4" raised lip to catch spills. On casters (2 locking). Black/cherry.

SAF 8966BL (320580)



D Freezer Bags

Prevents freezer burn while keeping food fresh.

SJN 00430 (1065573) medium (box 19)

SJN 00450 (1065565) large (box 14)

SJN 70761 (1065558) 2 gallons (box 100)

SJN 70873 (1065722) liter (box 300)

SJN 71377 (1065581) 1 gallon (box 250)

E Aluminium Container

Combines the strength and durability of aluminum foil. Keeps the heat, can be refrigerated. Economic and recyclable.

Round (box 250)

GJO 10700 (1064286) 7 in. 24 oz.

GJO 10701 (1064294) 9 in. 48 oz.

10-1/2 x 12-3/4 x 2-2/5 in. (pkg 100)

GJO 10702 (1073337)

12-4/5 x 20 -7/10 x 2-7/8 in. (pkg 50)

GJO 10703 (1065011)



COMPOSTABLE & RECYCLABLE DISHES



- Easy to Clean Up
- Compostable
- Recyclable
- Made from Sugar Cane Fiber
- Food Safe - Heat, Grease and Oil-Proof
- Fridge, Freezer & Microwave Safe



A



B



A Plates

Package of 50.

EGU EG-N-A011 (428383) 7"

EGU EG-N-A013 (428375) 9"

EGU EG-N-A005 (428367) 10"

B Bowls

16 oz. Package of 20.

EGU 428409 (428409)

C Cutlery

Package of 30. 10 forks, 10 knives and 10 spoons.

EGU EG-A-V005 (517193)

D Cups

8 oz. Package of 20.

EGU 428417 (428417)

E Tableware

Full tableware kit for 20 people, includes 7 and 10" plates, cutlery, cups, napkins and trash bag.

EGU EG-KIT-001 (428425)



C



D



E



A Black Plastic Plates

Reusable and disposable. Easy to clean. Package of 125.
GJO 10427 (1065086) 6 in.
GJO 10429 (1065102) 9 in.



B Plastic Plates and Bowls

Reusable and disposable. Easy to clean. Package of 25.
 White.

Plates
GJO 10327 (1065094) 6 in.
GJO 10329 (1065110) 9 in.
GJO 10323 (1065060) 10-3/4 in.
Bowls
GJO 10424 (1064047) 12 oz



C Round Divided Plastic Plates

Reusable and disposable. 9 in. Package of 125. White.
GJO 10425 (1065128)



E Polystyrene Plate

9 in. Package of 25.
SLO PS95W0099 (522904) white
SLO PS95E0099 (1065078) black



Compostable!





A



B



A Plastic Plates

Package of 125. White.
PLR 44106 (743260) 6"
PLR 44109 (728683) 9"

B Royal Chinet® Plates

Elegant and classic in design, extra-strong construction resists bending for reliable use during any occasion. Environmentally friendly tableware is both recyclable and compostable. White.
BNZ 28862058 (1006097) 6" (pqt 250)
BNZ 10112 (546937) 6-3/4" (pqt 20)
BNZ 10124 (1006105) 8-3/4" (pqt 40)
BNZ 28862060 (537977) 8-3/4" (pkg 125)
RCH 10121 (108381) 10-3/8" (pkg 15)

C Bare® Eco-Forward® Sugercane Tableware

Made of 94% renewable resources. Compostable. Package of 125.
Plates
SCC 6PSC2050 (146480) 6"
SCC 8PSC2050 (146464) 8-1/4"
SCC 10PSC2050 (146498) 10"
Bowls
SCC 12BSC2050 (1064055) 12 oz

D Easy Way 9" Paper Plates

Microwave safe. Package of 100. White.
FOD 121005 (169615)

E Polaronde™ Bowls

White polystyrene. 12 oz. Package of 125.
PLR 44412 (196881)

F Disposable Utensils

White plastic.
Package of 24
FOD 90-01024 (319681) forks
FOD 90-03024 (342972) knives
FOD 90-02024 (669093) teaspoons
Box of 1,000
PLR 70043 (728758) forks
PLR 70041 (728774) knives
PLR 70044 (728766) teaspoons
PLR 70042 (728741) tablespoons



C



D



E



F



Compostable and Reusable Tableware | Breakroom

A Eco Guardian Cups

Made with sugar cane fiber. Strong and sturdy. Oven and microwave safe. Compostable and recyclable. 8 oz. Offwhite. Pack of 20.
EGU 428417 (428417)



B Hot Drink Paper Cups

100% Compostable. Microwave safe. Pack of 50. 10 once
EGU 587972 (587972)
 • Package of 50 lids
EGU 587980 (587980)



C Eco Guardian Cutlery

Made from potato flour and cornstarch. Biodegradable. Package of 50.
EGU EG-A-K03 (587139) knife
EGU EG-A-K01 (587147) fork
EGU EG-A-TS01 (587121) spoon



D Cornstarch Dinnerware

Microwave safe, washable, fully compostable with food waste. Biodegradable in 30-60 days in commercial facilities. Package of 15. Black.
VLB 57016 (596593) forks
VLB 57017 (596601) knives
VLB 57019 (596619) spoons
VLB 57020 (596627) assorted (5 of each)

E Cornstarch Dinnerware Plates

10 in. Microwave safe, washable, fully compostable with food waste. Biodegradable in 30-60 days in commercial facilities. Package of 125. Black.
VLB 57125 (596585)

F Compostable Paper Straws

8 in. Made of compostable paper. Individually wrapped. Box of 400.
FOD 400300 (597666) striped, assorted colours
FOD 027000 (597674) white

G Stainless Straws With Brush

Stainless steel straws and a brush for easy and efficient cleaning. Package of 4.
AGE KV7270 (674432)



Compostable!

Reusable!





A GENUINE JOE

A Disposable Cutlery

Rigid and flexible. Disposable design is perfect for breakrooms or events. Box of 100. White.
GJO 10430 (1064773) forks
GJO 10431 (1064857) knives
GJO 10432 (1065276) spoons



B GENUINE JOE



B Economy Disposable Cutlery

Disposable utensils for quick, easy cleanup. Ideal for special events or on-the-go meals. Box of 1000. White.
GJO 20000 (1064740) forks
GJO 20001 (1064823) knives
GJO 20002 (1065243) teaspoons
GJO 20003 (1065318) soup spoons
GJO 20004 (1065334) spoons

C Cutlery Kit

Each individually wrapped kit includes fork, knife, spoon and napkin. Utensils are made from heavyweight polystyrene. Box of 250. White.
GJO 58926 (1064807)

D Individually Wrapped Cutlery

Flexible yet rigid enough to hold up to most uses. Disposable design allows quick, easy cleanup after each use. Box of 1000. White.
GJO 20005 (1064781) forks
GJO 20006 (1064864) knives
GJO 20007 (1065284) spoons



C GENUINE JOE



Individually wrapped



D GENUINE JOE



E Cutlery and Seasoning Kit

Each individually wrapped kit includes a knife, fork, spoon, napkin, salt and pepper. Box of 250. White.
GJO 58943 (1064815)

F Heavy Weight Disposable Cutlery

Strong enough to handle dense or heavier foods. Box of 1000.
White
GJO 30400 (1064758) forks
GJO 30401 (1064831) knives
GJO 30402 (1065251) spoons
Black
GJO 30403 (1064765) forks
GJO 30404 (1064849) knives
GJO 30405 (1065268) spoons
GJO 30406 (1065300) soup spoons



E GENUINE JOE



F GENUINE JOE



A Cornstarch Dinnerware

Microwave safe, washable, fully compostable with food waste. Biodegradable in 30-60 days in commercial facilities. Package of 15. Black.

- VLB 57016** (596593) forks
- VLB 57017** (596601) knives
- VLB 57019** (596619) spoons
- VLB 57020** (596627) assorted (5 of each)



B Ecological Cutlery

Made of plant starch material, a renewable resource, and offer strength and heat tolerance. Not recommended for microwaves and is not compostable. Package of 50.

- ECO EPS002** (1064799) forks
- ECO EPS001** (1064872) knives
- ECO EPS003** (1065292) spoons



C Eco Guardian Cutlery

Made from potato flour and cornstarch. Biodegradable. Package of 50.

- EGU EG-A-K01** (587147) fork
- EGU EG-A-K03** (587139) knife
- EGU EG-A-TS01** (587121) spoon



D Dixie® Polystyrene Cutlery

Includes 60 of each: forks, knives and teaspoons, in a reclosable tray. 180 pieces total. Clear.

- DXE CH0180DX7** (549741)



E Touch Plastic Cutlery

8 of each, forks, knives and spoons. White.

- UNS 122750** (557793)

F Disposable Utensils

White plastic.

- PLR 70043** (728758) forks
- PLR 70041** (728774) knives
- PLR 70044** (728766) teaspoons
- PLR 70042** (728741) tablespoons



G Plastic Soup Spoons

Polystyrene soup spoons are ideal for cold or hot foods. Box of 100. White.

- DXE SM207** (1065326)



H Bamboo Cutlery Set

Includes a fork, a knife and a spoon. Washable storage bag.

- GCI XG3BAM** (583278)





A



B

A Polar™ Disposable Cups

Polystyrene. Flared rim is flexible yet shatter resistant, for most cold beverages. Can be used with tight fitting flat or domed lids.
Smooth and clear surface (pkg 25)
PLR 55007 (743369) 7 oz
PLR 55012 (207092) 12 oz
Diamond and translucent surface (pkg 50)
PLR 54062 (728733) 12 oz

B Disposable Coffee Cups

White polystyrene. Keeps beverages at optimal temperature on the inside, keeps hands comfortable on the outside. Ideal for hot or cold beverages.
DCC 8J8 (319673) 8 oz (pkg 25)
DCC 10J10 (429803) 10 oz (box 1000)

C Cold Drink Paper Cups

3 oz. 4 contemporary designs. Package of 200.
FOD 051023 (587220)

D Hot Drink Paper Cup

Package of 50. Poly-lined to protect against soak-thru. 90% recycled content.
DXE 2338PATH (251744) 8 oz
DXE 2342PATH (242867) 12 oz
DXE 2346PATH (251751) 16 oz

E Bare® Eco-Forward® Cup for Hot Drinks

Single sided. PLA-lined (polylactic acid resin, made from corn starch). Rolled rim. Made with 100% plant-based material. Compostable in a commercial facility. (Not suitable for backyard composting.) Package of 50.
SCC 294322 (294322) 8 oz
SCC 294306 (294306) 20 oz.
 • Lids for 12 oz or 20 oz cups (pkg 50)
DCC TLP3160007 (294124)



C



D **DIXIE**



E **SOLO**



A Plastic Cold Cups

Translucent beverage cups have slip-resistant surface for improved grip.

- GJO 10500** (1064385) 5 oz (box 2500)
- GJO 10434** (1064500) 9 oz (box 2400)
- GJO 10435** (1064492) 12 oz (box 1000)
- GJO 10501** (1064393) 16 oz (box 1000)
- GJO 10502** (1073329) 20 oz (box 600)



B 16 oz. Party Cups

Durable plastic cup for cold beverage. Package of 50.

- GJO 11250** (1064476) blue
- GJO 11251** (1064484) red



C BlueStripe Cold Drink Cups

These cold cups provide the perfect balance of performance and environmental benefits. Clear, 25% post-consumer recycled material. Package of 50.

- ECO EPCR12PK** (1063932) 12 oz
- ECO EPCR16PK** (1073402) 16 oz



D Clear Plastic Cups

Cups designed for cold beverages. Made from PET material.

- GJO 58233** (1064435) 9 oz (pkg 50)
- GJO 58232** (1064401) 10 oz (pkg 25)
- GJO 58231** (1064419) 12 oz (pkg 25)
- GJO 58230** (803957) 16 oz (pkg 25)

E Frost Paper Cup Dispenser

Steel construction with an epoxy powder. The slot on the front of the unit allows you to quickly see when cups are running low. Perfect for use by water coolers, fountains and more. To use with standard 4 oz regular or cone cups. 2.75 x 2.75 x 18" H. White.

- FPL 185** (1064468)



F Bare® Eco-Forward® Paper Cups

Cone-shaped. 4-oz capacity. Package of 200.

- SCC 4BR2050** (177220)





A **GENUINE JOE**

A Hot Drink Cups

Polyurethane-lined, single walls are designed to hold hot beverages. Package of 50. White.

- GJO 19045PK** (1064583) 8 oz
- GJO 19046PK** (1064567) 10 oz
- GJO 19047PK** (1064575) 12 oz
- GJO 19050PK** (1064591) 16 oz
- GJO 19051PK** (1064609) 20 oz
- Corrugated sleeves for 12, 14 and 16 oz cups (pkg 50)
- GJO 19049PK** (1065201)

B Ripple Hot Cups

Three layer ripple hot cup. Reduces costs by eliminating the need to use a double cup. Microwavable. Package of 25.

- GJO 11255PK** (1064550) 8 oz
- GJO 11256PK** (1064518) 10 oz
- GJO 11260PK** (1064526) 12 oz
- GJO 11257PK** (1064534) 16 oz
- GJO 11261PK** (1064542) 20 oz
- Slotted lids for 8 oz cups (pkg 50)
- GJO 19052PK** (1064898)
- Slotted lids for 10, 12 or 16 oz cups (pkg 50)
- GJO 11259PK** (1064906)



B **GENUINE JOE**



C **GENUINE JOE**

C Foam Cups

For hot or cold beverages. White.

- GJO 58550** (1064674) 8 oz (box 1000)
- GJO 58551** (1064625) 10 oz (box 1000)
- GJO 58552** (1064633) 12 oz (box 1000)
- GJO 58554** (1064641) 16 oz (box 500)
- GJO 25250** (1064659) 20 oz (box 500)
- GJO 25251** (1064666) 24 oz (box 300)
- Lids for 12 and 16 oz cups (box 1000)
- GJO 58555** (1064914)

D Bistro® Hot Drink Paper Cups

Lined with polyethylene to prevent leaking. Made with 90% plant-based material. 12 oz. Package of 50.

- Bistro design (red)**
- SCC 410SI0041** (1064690) 10 oz
- SCC 412SIN0041** (549337) 12 oz
- Mistique design (beige)**
- SCC 410MS0029** (1064617) 10 oz
- Compostable (white)**
- SLO 410PLATJ33** (549428) 10 oz
- SCC 412PLNJ33** (1064682) 12 oz



D **SOLO**



E Eco-Friendly Cups

Made from compostable paper cups. Compostable and biodegradable materials to lessen environmental impact. Package of 50.

- GJO 10214** (1064443) 10 oz
- GJO 10215** (1064451) 12 oz
- Eco-friendly lids (pkg 50)
- GJO 10212** (1064880)

F Solo Traveler Lids for Cups

Fits 12 oz and 20 oz cups. Package of 100. White.

- DCC TLP3160007** (294124)



E **GENUINE JOE**



F **SOLO**



A Beverage Napkins

Square beverage napkins are quad-fold and perforated for maximum absorption. 1 ply. White. Pack of 500.
GJO 11252 (1064971)



B Dinner Napkins

Rectangular dinner napkins are suitable for all your events. 2 ply. White. Box of 1000.
GJO 11253 (1064989)



C Lunch Napkins

Embossed lunch napkins are perfect for your casual meals. One-ply, four-fold design handles sticky messes with a soft touch. White. Pack of 400.
GJO 11254PK (1065714)



D Prime Source 2 Ply Dinner Napkins

These two-ply dinner napkins feature an embossed, semi-crepe texture to provide a higher-quality feel, better absorbency and strength. White. Package of 375.
BNZ 75004303 (1006147)



E Seventh Generation Dinner Napkins

Very absorbent and environmentally safe 1-ply napkins. Manufactured without chlorine. Made from 100% recycled paper with a minimum of 50% post-consumer materials. White. Package of 250.
SEV 13713 (1065003)



F Onliwon® Tabletop Napkins Dispenser

Dispenses one napkin at a time up to a maximum of 250 napkins. Stackable for extra capacity. Universal format. 6 x 6 x 7 H". Smoke/grey.
KRI 09333 (1065672)

G Tork® Napkins

1-ply. Package of 500. White.
TRK L3141 (293555) 13 x 11-1/2"
TRK B1141A (293571) 9.38 x 9.38"

H Bounty Quilted Napkins

Stronger than the next leading paper napkin, for superior value. 12" x 12". 1-ply. Package of 100.
PGC 34884 (512921)



I Tandem™ Napkins Tabletop Dispenser

Holds up to 200 napkins. Display window on the side of the dispenser. 7.6 x 6 x 6.5". Grey.
CSD C402 (425439)
 • Napkins
CSD T400 (516427) pkg 188
Napkin refill
CSD T410 (429639) pkg 376





A **TORK**



B **TORK**



A Napkin Refill for Classic Café Xpressnap® Tork® Dispenser

Natural. 1-ply. 8-1/2 x 8-1/2". Package of 500. 100% recycled content, 30% post-consumer waste.
TRK DX606E (337758)

B Napkin Refill for Xpressnap® Tork® Dispenser

1-ply. 13 x 8-1/2". Unbleached Package of 500. 100% recycled content, 30% post-consumer waste.
TRK DX906E (293563)

C Bounty Quilted Napkins

Stronger than the next leading paper napkin, for superior value. 12.1" X 12". 1-ply. Package of 400.
PGC 19096 (513101)



C **P&G**



D  **Kruger**



D White Swan® Napkins

1 ply. 1/4 fold. Overall paisley embossing pattern increases thickness and provides a quality finished look. 11 x 13 in. Package of 500. White. 80% recycled with 70% post-consumer content.
KRI 07401 (594184)

E Mont Royal Dinner Napkins

1-ply. 15 x 16". Package of 300. White.
KRI 07955 (525857)

F Chalet Dinner Napkins

2-ply. 1/8 fold. Rose embossing. 6 sided sealed packaging. 15 x 16 in. Package of 100. White.
KRI 07130 (594192)

G White Swan® Interfold Napkins

2 ply. Interfold. Universal format fits into most dispensers. Soft and absorbent napkin. 6.5 x 9 in. Package of 250. White.
KRI 06650 (594168)



E



F  **Kruger**

H White Swan® Napkins

2-ply. 1/8 fold. Plain center with embossed border. 15 x 16 in. Package of 188. Minimum 80% recycled fibre, 70% post-consumer.
KRI 07655 (549527)

I Napkin Dispenser

Chrome.
FPL 195 (169789)
• Junior dispenser napkins (pkg 500)
KRI 08150 (544049)

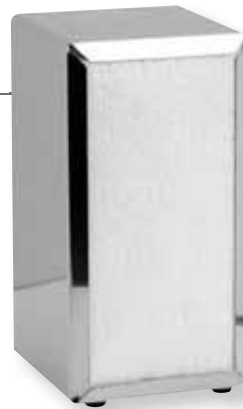

I



G  **Kruger**



H  **Kruger**



A Plastic Table Cover

Roll of 40 x 300 in. White.
GJO 10324 (1065433)



B Round Plastic Table Covers

84 in. diameter. Designed to fit neatly on round 48 in. or 60 in. diameter tabletops. Package of 6. White.
GJO 10330 (1065441)



C Rectangular Plastic Table Covers

Designed to fit standard size cafeteria and conference tables.
 54 x 108 in. Package of 6.
GJO 10325 (1065409) blue
GJO 10326 (1065417) red
GJO 10328 (1065425) white



D Rectangular Table Skirt

Polyester. Pleated skirt features self-adhesive backing for easy setup.
GJO 11915 (1065193) white
GJO 11916 (1065631) black



Kensington®



Fit for Work

Design a workspace to fit in with you and reach new levels of wellness, whatever way you work.

At Kensington, we have the opportunity to offer total wellness solution, across a number of categories, in a way that allows customers to immediately understand the benefits of achieving employees' optimal well being while working.



MEASURE



ADJUST



FIT

SmartFit®

SmartFit® SoleMate™ Pro Elite Ergonomic Foot Rest
1022664

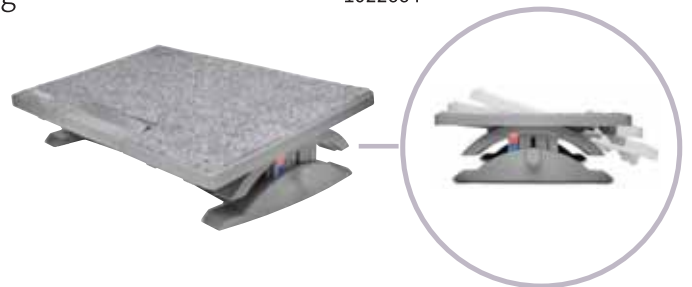

CoolView™ Wellness Monitor Stand with Desk Fan
572867





04. TECHNOLOGY

- 134** Ergonomics
- 166** Peripherals
- 184** Data Storage
- 196** Cellphone Cases
- 204** Cables
- 215** Phones and Headsets
- 226** Printers and Scanners



Home Office Essentials

Monitor

Laptop screens are not always easy on our eyes. Adding a monitor is an easy upgrade and can dramatically help improve that. You will need a monitor if you have a desktop computer, but a monitor can also be useful if you are working on a laptop, as well as help alleviate neck and eye strain. Consider adding a second monitor to your workflow to increase your productivity.



Find this product on page 166



Find this product on page 137

Sit-to-Stand Workstations

A sit-to-stand setup encourages us to alternate between sitting and standing which scientists believe is a good balance between standing on your feet all day or sitting all day. Besides the health benefits it may even improve productivity. Sit-to-stand workstations come in different sizes and styles so even if your office area is the size of a shoe box, you will find an option that will function perfectly in your space.

Monitor Stand /Monitor Arm

Monitor stands and monitor arms help you adjust your monitor to the proper eye level. Stands and arms will allow you to make use of the extra room on your desk when you are working with limited space.



Find this product on page 141



Find this product on page 144

Laptop Stand

This will allow you to use your laptop like a desktop computer, without hunching over it. You will still enjoy the benefit of it being portable.



Find this product on page 180

Headphones & Earbuds

Headphones and earbuds can be helpful when you work from home but important if you are working from a busy coffee shop or airport. Their compact size and portability will allow you to enjoy your favourite playlist or whatever you are currently binging on Netflix without disturbing anyone.

Keyboard & Mouse

If you spend most of your day typing, a good keyboard and mouse are essential to boosting productivity. Select a keyboard that suits your preferred layout and typing style. Mice come in all different sizes and shapes. Make sure it is a comfortable size for your hands. If it is too big or too small you might bend your wrist in an awkward position. If you struggle with wrist pain, consider an ergonomic shaped one or a vertical mouse.



Find this product on page 173

Activate Your Workday



Your workspace should be more than a place where you work. It should inspire you. Improve your performance. Enhance your wellbeing. Move you. Our full range of furniture and workspace accessories are designed to do just that: promote the positive effects of movement throughout your workday.

ZONE 1 Prevent back tension	ZONE 2 Avoid wrist pressure	ZONE 3 Relieve neck strain	ZONE 4 Reduce inactivity
			

Defining Work Flexibility

Adjust Your View



Take a new perspective on collaboration with Fellowes monitor arms. The dynamic design allows for easy screen sharing and features two USB ports to charge devices. The flexibility to stay productive from a fourth generation family business dedicated to quality.



*Quick fit
VESA plate for
simple installation*



*Convenient
USB ports*



*Dual and Single
Arms available
in silver*



**A WorkFit-T Sit-Stand
Desktop Workstation**

Economical design and smaller footprint fit your budget and your space. Instantly move to sit or stand as you work: simply release hand-brake levers on either side of unit to position the surface higher or lower. Add an accessory monitor mount kit: Attach your display(s) with a riser to provide independent screen adjustment while clearing worksurface space. Provides 15 inches (38 cm) of vertical adjustment. Works well in corner desk configurations and fits on surfaces as shallow as 18" (46 cm). 5-year warranty.

WorkFit-T - 35 x 23 in work surface

ERG 33-397-085 (433391)

ERG 33-406-062 (431767) white

WorkFit-TL - 37,5 x 25 in. work surface

ERG 33-406-085 (431775) black

**WorkFit-TLE - With integrated tablet /
cell phone station**

ERG 33-444-921 (528885)

A **ERGOTRON®**

**B WorkFit-S Dual Monitor
Sit-Stand Workstation**

Easily and simultaneously lift keyboard and monitor to your height for unsurpassed comfort. Install keyboard tray at focal distance that is right for you: closer or farther; left, right or centered. When sitting, lower your keyboard below desktop height to proper ergonomic position. Independent monitor screen adjustment. Safe and neat routing of cables. Black.

ERG 33-349-200 (426296)



**C WorkFit-S Dual Monitor
Sit-Stand Workstation**

Convert any surface into an adjustable-height standing desk. Make computing comfortable for prolonged periods. Easily and simultaneously lift keyboard and monitor in a single movement, no tool required. Independent monitor adjustment. Tilt, pan and rotate monitors. Includes keyboard platform with mouse tray. Monitors not included.

ERG 33-341-200 (369595)

• **Workfit deep keyboard tray. 27 x 11 in.**

ERG 97-897 (454546)



B **ERGOTRON®**

C **ERGOTRON®**

D SmartFit® Sit-Stand Desk

Professional two-tier structure provides a 35.4 in (900 mm) wide main desk surface with plenty of room for a dual monitor setup, documents & other desktop accessories, an integrated keyboard & mouse deck, and ergonomically-designed beveled edges to help reduce contact stress. SmartFit® System simplifies ideal ergonomic height positioning using scientifically proven research to help prevent injury and increase comfort. Pneumatic lift with tension adjustment system allows you to easily adjust lift tension based on the workstation's weight load for smooth and effortless adjustment between sitting and standing positions. Space-saving design. 22.8 in (580 mm) Height extension accommodates the needs of taller individuals with a sturdy and stable workstation even when fully extended. 35 lb (15.9kg) weight capacity. Fully assembled. Black.

KMW 8589652804 (572883)



D **Kensington**

A Lotus™ VE Sit-Stand Workstation

Smooth Lift Technology™ allows you to effortlessly transition from sitting to standing. Dual work surfaces offer useful space and stability to support all of your essentials. Convenient channel keeps all of your devices at your fingertips. Integrated cord management keeps your desk free of tangled cords. Features 15" of vertical adjustment so you can work in a position that's perfect for you. The single clamp design with limited installation can be mounted to the back edge of any work surface (1" to 3-1/8"). Accommodates monitors up to 20 lb with 25 lb of total weight capacity. BIFMA Tested. 42.50 x 29.00 x 28.0 in. Black.

Single monitor

FEL 8080101 (575902)

Dual monitor

FEL 8082001 (575746)



B Lotus™ Convertible Sit Stand Workstation

Lift counter balance technology and ergonomic handles make height adjustment easy and worry-free, while accommodating multiple user. 22 height adjustments and flush-to-desktop "down" position, offers experience stability at every setting. Intuitive cord management and charging device slot. Two work surfaces offer generous, useful space for your essential desk accessories. Fully assembled for quick and easy setup. 3-year warranty.

FEL 0007901 (372425) black

FEL 0009901 (372433) white

With USB ports and wireless charging (Android).

FEL 8080301 (433896) black

FEL 8080201 (433888) white

• Lotus™ Monitor Arm

FEL 8042801 (386698) single

FEL 8042901 (386706) double



C Lotus™ RT Convertible Sit Stand Workstation

Effortlessly work and collaborate with the Lotus RT's Tri-Flex System for ultimate flexibility and stability. Transition from sitting to standing easily with one-handed adjustment. Work surfaces offer generous, useful space for your essential desk accessories. Comprehensive cord management. Mount to the back edge of any work surface with the single clamp design. Monitor arm included.

Single monitor

FEL 8081501 (577221) black

FEL 8081701 (584136) white

Dual monitor

FEL 8081601 (577239) black

FEL 8081801 (584128) white





A Precision Sit-Stand Desk

Gas assist continuous height adjustment allows you to move smoothly and quietly between sitting and standing positions in seconds. Height adjustment range from 6.2" to 20" above the desk, accommodates a wide range of users. +10°/-10° keyboard surface tilt to help achieve comfortable typing position. Primary work surface is large enough to fit two 24 in. monitors and holds up to 35 lbs. Includes 3M™ Gel keyboard Wrist Rest and 3M™ Precise Mouse Pad. Contains 45% post-consumer recycled material. Pre-assembled.

MMM SD60B (427054) black

MMM SD60W (594879) white

B Precision Standing Desk XL Easy Lift

Gas assisted height adjustment provides smooth, quiet and continuous adjustment. Primary work surface large enough to accommodate 2 x 27 in. monitors and can be extended up to 20 in. above the desktop. Separate keyboard surface has adjustable tilt from +10°/-10° for an ergonomic typing position, in the sitting or standing position. 43 lb, pre-assembled. Black.

MMM SD70B (594853)

C Precision Standing Desk for Corner Desk

Designed to fit 90° corner workstation. Gas assisted height adjustment provides smooth, quiet and continuous adjustment. Primary work surface large enough to accommodate 2 x 27 in. monitors and can be extended up to 20 in. above the desktop. Separate keyboard surface has adjustable tilt from +10°/-10° for an ergonomic typing position, in the sitting or standing position. 42 lbs, pre-assembled. Black.

MMM SD80B (594861)



A 3M



B 3M



C 3M

A Adjustable-Height Mobile Standing Desk

Desktop adjusts from 31 to 49 in. Hold up to two monitors and a laptop. Retractable keyboard tray sits 4-1/2 in. below desk. Grommet hole allows you to route cables or install a monitor arm. Includes feet and locking casters. 5-year limited warranty. Black.

LLR 82016 (1057124)



B Adjustable Desk Riser Plus

Lifts from 5 to 18 in. Can hold up to two monitors and or laptops. Keyboard tray 21-1/2 x 9-1/4 in. Grommet hole allows you to route cables or install a monitor arm. Capacity of 33 lb. 32 x 24 x 18 in. H. 5-year limited warranty.

LLR 99983 (1057389) black

LLR 99984 (1057397) white

C Corner Desk Riser

Lifts from 5 to 18 in. Can hold up to two monitors and a laptop. Keyboard tray 40 x 11 in. Grommet hole allows you to route cables or install a monitor arm. Capacity of 45 lb. 46 in wide. 5-year limited warranty. Black.

LLR 82014 (1057371)

D XL Adjustable Desk Riser

Raise or lower up to 45 lb. from 5 to 20 in. for ergonomic work position for people of all heights. Retractable, ergonomic keyboard tray to keep arms and wrists in comfortable positions. Grommet mounting system for installing a monitor arms for 1, 2 or 3 monitors or hassle-free cable management. Will hold up to 3 monitors and a laptop. 46 x 24 x 20 in. H. 5 year limited warranty. Black.

LLR 82013 (1057116)

E Desk Riser Floor Stand

Converts your desk riser into a full sit-to-stand desk. Sturdy steel construction, easy assembly, desk riser mounting hardware included. For LLR82013 desk risers. 36 x 22 x 29 in. H. 5-year limited warranty. Black.

LLR 82015 (1057405)





A **VICTOR**

A High Rise™ Sit Stand Desk Converter

Solution to a common workplace problem: too much sitting. Transforms any sit down desk into and sit or stand desk. The 28 x 23 in. deep surface is raised up to 15.5 in. for ergonomic placement of laptop computer, keyboard, mouse or paper while standing. Gas strut design allows for easy custom adjustment of both desk and monitor with the twist of a knob. Fits corner workstation.

DC 300. For monitor up to 11 lb.

VCT DC300 (372409)

DC 350. For 2 monitors up to 11 lb each

VCT DC350 (372417)

B High Rise™ Convertible Sit-Stand Workstation

Gas spring system allows for smooth and stable height adjustment. The DCX610 sits on top of your current desk or table and does not require clamping or attachment of any kind. This standing desk features a compact footprint (16.5 in. frame depth), which allows it to easily fit on a standard 24 in. deep cubicle desk. Sleek wood construction and a durable, scratch-resistant laminate coating will provide years of use with a modern style. Simply go from sitting to standing with an easy squeeze of the lever on the right-hand side. Work surface at maximum height: 32.5 x 18 x 18 in. Removable keyboard tray at maximum height: 32.5 x 13 x 15 in. Black.

VCT DCX610 (596825)



B **VICTOR**

C Deluxe Adjustable Desk Risers

Raise or lower up to 35 lb. from 5 to 20 in. for ergonomic work position for people of all heights. Retractable, ergonomic keyboard tray to keep arms and wrists in comfortable positions. Grommet mounting system for installing a monitor arms for 1 or 2 monitors or hassle-free cable management. Will hold up to 2 monitors and a laptop. 40-1/2 x 27-1/8 x 9-1/2 in. H.

LLR 99759 (1057496) black

LLR 99902 (1057504) white



C **LORELL**

D Adjustable Desk Risers

Five height adjustments, up to 16 in. above desk, for sitting or standing. Large 32 x 20-1/2 in. top panel surface has room for two monitors or monitor and laptop up to 40 lb. Adjustable ergonomic keyboard tray 24 x 21-1/4 in. also holds most laptops. Base dimensions 30 x 21-1/4 in. Fully assembled.

LLR 81974 (1056779) black

LLR 99901 (1056787) white



D **LORELL**

A Easy Adjust Monitor Arm

Adjustable arm moves up and down (10.6 inch height adjustment range), in and out and side to side with ease. Elegant aluminum alloy and metal material design. Comes with both clamp and grommet hardware. Internal cable management. VESA MIS-D 75 by 75 millimetre and 100 by 100 millimetre compliant monitors up to 20 pounds and 30 inches.

- Single arm**
- MMM MA245S** (339655)
- Dual arm**
- MMM MA265S** (339663)

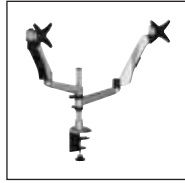

B Platinum Series Dual Monitor Arm

Fully independent adjustable monitor arms with innovative gas spring technology allows for effortless monitor adjustment. Intuitive cord management system helps minimize clutter. Two USB 3.0 ports located at the base of the product make it easy to connect to your favorite devices. Easy to mount – can be mounted via clamp or grommet. Includes Quick Release plate for the screen. Each arm holds a monitor up to 20 lb. Meets VESA mounting standards. 33.5 x 6 x 15.5 in. H.

- Dual arm**
- FEL 8042501** (571877)
- Stacking arm**
- FEL 8043401** (571901)
- Triple arm**
- FEL 8042601** (571893)



C Professional Series Monitor Arm

Fully articulating; tilts up and down 37°, rotates 360°, and extends up to 21 in. Height adjusts from 3-1/2 to 16-1/2 in. Mounts easily on up to 3 in.-thick surfaces.

- Single arm**
- FEL 8041601** (237107)
- Dual arm**
- FEL 8041701** (237115)



D Monitor Arm

Dual articulating monitor arm extends up to 16-1/4 in. Monitor can be rotated 360° and tilted +/-15°. Cable clips. Clamp with T-bar holder. Can be locked tight for touch screen monitors. For 13-27 in. monitors up to 22 lb.

- MP-199 - Single arm**
- DTA 02190** (168617)
- MP200 - Dual arm**
- DTA 02191** (168625)





A **DAC**
ERGONOMICS

A Flex Dual Monitor Arm

Monitors with G sensor can be rotated allowing both portrait and landscape viewing, side by side or back to back. Adjustable tension spring. Integrated cable management system. Monitor can tilt -90° to +85°. 24 in. extension. For monitors up to 27 in.

DTA 02218 (283960) black (MP206)
DTA 02220 (284018) silver (MP207)



B **Kensington**

SmartFit
system

B SmartFit® One-Touch Height Adjustable Monitor Arm

One-touch adjustable arm with built-in gas spring simplifies height adjustment (6.7 -19.9 in), provides 180° swivel and monitor rotation, +/- 90° tilt adjustment, and allows monitor to smoothly move up, down, forward and back for full motion articulation. Supports 13-32 in. flat or curved monitor weighing up to 19.8lbs and ensures monitor is stable and steady in any position. Easy to install in a variety of configuration. Cable management system keeps monitor cables organized for a tidier workspace. Meets ANSI/BIFMA performance and safety standards.

Single arm
KMW 8589655470 (598128)
Dual arm
KMW 8589655471 (598136)

C Professional Series Monitor Arm

Free-standing monitor arm. Includes Quick Release plate for the screen. Intuitive cord management system. Holds monitors up to 30 in. and 17 lb (each arm). Meets VESA mounting standards.

Single arm
FEL 8043301 (433870)
Dual arm
FEL 8043701 (433847)



C **Felwos**



D **3M**

D MA140MB Dual-Swivel Monitor Arm

Monitor arm provides 7-1/2 in. of height adjustability and extends 19-1/2 in. from the base. Swivels 180° and tilts forward and back 80°. Clamp mount system for desks up to 4-1/4 in. thick and grommet mount hardware fits desks up to 2-1/4 in. thick. For LCD monitors up to 30 lb. 5-year warranty.

MMM MA140MB (202028)

E MM200B Dual Monitor Arm

Sturdy steel construction holds two monitors up to 28.5 in. and 20 lb. each. Fully adjustable. Height: 15 in. range on pole. 360° rotation. Tilts +45° to -45°, pan +90° to -90°. Arm swivels 90°. Easily clamp mounts to surfaces up to 3.25 in. thick. Cord management clips on the arms and pole.

MMM MM200B (577130)



E **3M**

A Monitor Arm

Include desk clamp and grommet mount to securely mount to any desk or surface. Height-adjustable. Easy vertical height adjustment up to 17-3/4 in.

LLR 99986 (1056556) single arm
LLR 99987 (1056548) double monitor
LLR 82018 (1012566) triple monitor



B Monitor Arm

Lightweight and sturdy aluminum construction. Supports 2 screens up to 6 kg each on the same post. Independent and flexible tilt, rotation and swivel adjustments. Desktop mounting clamp.

Single arm. Supports monitor up to 10 kg.
EXM 50836 (785337)
Dual arm. Supports monitors up to 6 kg.
EXM 50835 (785329)



C ActivErgo™ Deluxe Monitor Arm

Extends, tilts and swivels monitor up to 90° left and right for easy viewing. Clamp or grommet mount (both included). Cable management clips. Steel/aluminum structure. VESA standard brackets (75 and 100 mm). Capacity of 17.6 lb per arm. Fits most monitors 13 to 27 in. Silver.

Single arm
HZN AES-15 (369371)
Double arm
HZN AES-20 (369363)



D ActivErgo™ Single Monitor Arm

Extends, tilts and swivels monitor up to 90° left and right for easy viewing. Clamp or grommet mount (both included). Steel structure. Cable management clips. VESA standard brackets (75 and 100 mm). Capacity of 17.6 lb. Fits most monitors 13 to 27 in. Black.

HZN AEB-15 (369330)



E LCD Screen Wall Mount

Adjustable steel wall mount. Tilts and swivels. Holds screens up to 12 kg. Black.

EXM 50822 (751271)

F Single/Dual Monitor Arm Set

Optimize the space of any traditional or standing desk by freeing up the work surface allowing more room for other items. The 16.5 in. tall monitor mount is adjustable with a range of 12.5 in. that allows for correct ergonomic placement of the monitor(s). The DC002 offers components for both single and dual monitor applications. The Monitor Mount attaches to any desk of 1-inch thickness or less by through-hole (grommet) or clamp attachment components. Both attachment components are included. The sturdy aluminum stand supports one monitor of any size up to 15 lb or two monitors up to 23 in. wide and up to 15 lb each. 90° up and down tilt and swivel function of 140° side to side. Standard VESA mounting holes on monitor are required. 27.5 W x 16.5 H x 1 in. Black

VCT DC002 (596841)





A **Fellowes**



B **3M**

A Premium Monitor Stand

Can be adjusted from 4 to 6 above work surface. Laptop stands comfortably under monitor riser. 27 in. unit includes a media compartment and spill-resistant cup holder. Supports up to 80 lb. Black and silver.

20 x 14-1/16 x 4-1/4 in. H.
FEL 8031101 (189498)
27 x 14-1/16 x 4-1/4 in. H.
FEL 8031001 (715227)

B Monitor Stand

Contemporary design with stacking columns raises monitor up to 5-7/8 in. 11 in. clearance width underneath platform. For laptops, printers or monitors up to 21 in. or 80 lb. Non-skid base. Black/silver.

MS80B. 15 in. wide.
MMM MS80B (145912)
MS90B. 20 in. wide.
MMM MS90B (145920)



C **Kensington** **SmartFit** system

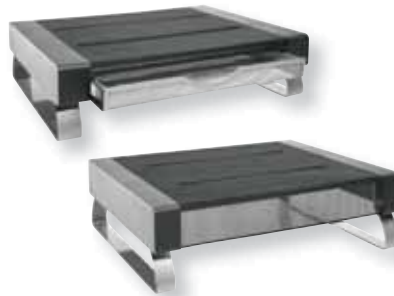

D **ROLODEX**

C SmartFit® Monitor Stand

Determine your SmartFit comfort colour, then set monitor to match by snapping 1 or 2 risers into place. Adjusts monitor to eye height. Height adjusts to 1 to 3 vertical settings without tools.

For 17 in. monitor. Holds 40 lb.
KMW 8589660087 (189407)
For 21 in. monitor. Holds 80 lb.
KMW 60089 (189415)

D Monitor Stand

2-tone mesh. Adjusts monitor to eye height. Cord organizer included.

14-5/8 x 11-7/8 x 4-5/8 in. H. Holds 35 lb.
ROL 1735708 (759209)
18-1/2 x 14-1/2 x 4-5/8 in. Holds 55 lb. With drawer.
ROL 1735709 (759589)

E Designer Suites™ Monitor Riser

Raises monitor to comfortable viewing height and maximizes workspace. Supports monitors up to 21 in. or 40 lbs. Height adjusts up to 1-5/8 in. (between 4-3/8 in. and 6 in.) for optimal viewing angle. Storage tray organizes essentials such as pens and paper clips. Non-skid rubber feet protects work surface from scratches or scuffs. 4.38 x 16 x 9.38 in. Black/Pearl.

FEL 8038101 (189530)



E **Fellowes**



F **Fellowes**

F Corner Monitor Stand

Triangular design allows to fit neatly into desk corner and save space. Supports up to 21 in. flat panel monitors (or 18 kg). 3 height adjustments.

FEL 8020101 (121962)

G Stax® Corner Monitor Riser

For corner workstation. Height adjustable from 1 to 4.8 in. Heavy-duty ABS plastic construction. 19-1/2 x 11-1/2 in. triangular platform. Supports monitor up to 66 lb. 30% recycled content. Black.

MP-197. Without USB ports.
DTA 02184 (122036)
MP-214. With two USB ports.
DTA 02153 (369512)



G **DAC** ERGONOMICS



H **DAC** ERGONOMICS

H Stax® Adjustable Monitor Stand

Height adjustable from 1 to 4-3/4 in. Cable clip included. Supports monitors weighing up to 66 lb. Made from 30% recycled material. Black.

MP-107. Without USB ports. 13 x 10.5 in.
DTA 02161 (728527)
MP-211. Ultra-large. Without USB ports. 22 x 10.5 in.
DTA 02238 (369538)
MP-213. With 2 USB ports. 13 x 10.5 in.
DTA 02159 (369520)
MP-212. Ultra-large. With 2 USB ports. 22 x 10.5 in.
DTA 02240 (369546)

A CoolView™ Wellness Monitor Stand With Desk Fan

Dual-Fan Airflow System provides a gentle, wide and natural airflow with 2-speeds, optimal indirect blowing angles and low noise (less than 37 dBA) – ideal for energy-efficient cool air circulation in your workspace. Steel base offers stylish and durable support for monitors and all-in-one PC's up to 27" (max load: 200 lb). USB Powered Fan easily connects to a USB port on a docking station, laptop, power bank or mobile USB power adapter for a quick and easy setup. Portable fan can be removed and used as a standalone desk. Cable management system uses magnetic clips to keep cords organized for a tidier workspace. White.

KMW 8589655855 (572867)



A Kensington

B SmartFit® Spin2™ Monitor Stand

Patented multi-compartment carousel organizes desktop tools. Adjusts to match your personal comfort colour, according to SmartFit™ guidelines. Adjusts from 2.25" to 3.25" tall. Small footprint conserves space. Sturdy design holds flat panel monitors up to 18 kg (40 lb).

KMW 60049 (751412)



B Kensington SmartFit system

C Desk Shelf

With cell phone storage & clip holder. Recycle content: 30%.

DEF 39404 (1012491)

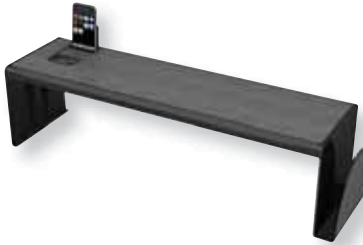

C deflecto

D Stackable Monitor Riser

Lift LCD monitors to comfortable viewing height while creating storage area under monitor. Risers can be stacked until desired height is reached.

LLR 25303 (1012509)



D LORELL

E Black Mesh Monitor Stand

Steel mesh design. Smooth edges and black powder coat finish with surface protectors. Holds up to 40 lb.

LLR 84148 (1012525)



E LORELL

F Adjustable Monitor Riser

Easily adjust height with removable feet like toy bricks. MDF surface provides sturdy structure and elegant appearance. Surface top has a slot for pens, tablets or mobile phones.

LLR 99991 (1012541)



F LORELL

G Adjustable Monitor Stand

Make the most of your space. Recessed platform helps keep essential tools close, easy to find. Adjustable in three height increments.

MMM MS85B (1012699)



G 3M

H Monitor Riser Block

Stackable monitor riser blocks raise the computer by 1-1/4 in. each. Supports monitors up to 77 lb. Black. Each block is sold separately.

DTA 02151 (621342)



H DAC ERGONOMICS

I Stackable Monitor Stand

Height of 3,4 cm. Storage space for paper. Holds a 17 in. monitor. Stackable. Black. Sold individually.

EXM 56208 (700419)



I EX2ONENT

J Multi-Purpose Stand

Black MDF platform with grey plastic base. Holds monitors and printers up to 40 kg. Ideal for LCD monitors up to 19 in. Provides storage space for the laptop or paper. 17 x 12.4 x 2 in. H.

EXM 50709 (751255)



J EX2ONENT



A **Fellowes**



B **3M**

A Professional Laptop Workstation

Prevents neck strain. 9 different intuitive height adjustments. Cord management. USB hub with 4 ports. Writing surface with in-line document holder.
FEL 8024601 (146514)

B LX500 Adjustable Notebook Riser

Raise laptop to the ideal viewing position. Cooling slots. Built-in cable management. Adjusts up to 6 in. above desktop.
MMM LX500 (717207)

C SmartFit™ Easy Riser™ Laptop Cooling Stand

Lifts your notebook to promote airflow, reducing strain on the notebook battery and circuitry. Provides a customized monitor height adjustment in two easy steps. Up to 50° tilt angle. Fits notebooks 12 to 17 in. Folds flat to travel easily.
KMW 60112 (301044)



C **Kensington**

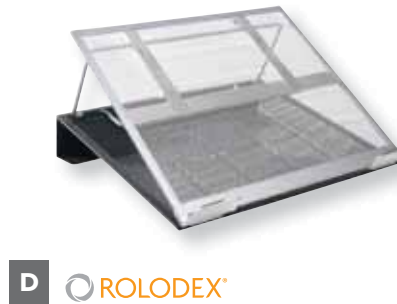

D **ROLODEX**

D Laptop Stand

2-tone mesh. Adjusts for optimal viewing and keyboard position. Swivels from 12 to 35°. Cord organizer included. Holds up to 15 lb.
ROL 82410 (759191)

E Designer Suites™ Laptop Riser

5 viewing angles prevent neck and shoulder strain. Adjusts from flat to 30° angle. Supports laptops up to 25 lb. Stabilizing front edge. Cooling vents help dissipate heat. Provides space for USB hub. Black.
FEL 8038401 (784488)



E **Fellowes**



F **EX2QNET**

F Swivel Laptop Riser

Tilts up to 45° for an optimal viewing angle. Front edge brackets hold the notebook in place. Cooling vents help dissipate heat. 360° swivel base offers versatile use. Supports most laptops and docking stations up to 7.5 kg. Black.
EXM 50601 (237230)

G Laptop Riser

Suits 17 in. laptops up to 12 lb. Tilt adjustment. Front edge keeps laptop in place. Cooling vents help dissipate laptop heat. Adjustable risers. 15.2 x 11.2 x 3.6 in. H. Black.
EXM 52610 (189977)



G **EX2QNET**

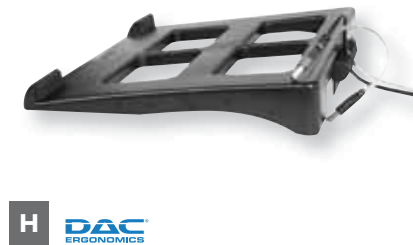

H **DAC ERGONOMICS**

H MP-195 Laptop Stand

Height and tilt adjustable. Sleek design, nearly invisible appearance. Natural air ventilation. Cable management system. Black.
DTA 02177 (122028)

I Office Suites™ Laptop Riser

Places your laptop at a comfortable viewing height. Holds up to 10 lb. Adjustable tilt. Stabilizing front edge. Non-skid rubber feet.
FEL 8032001 (750729)



I **Fellowes**



J **ERGOTRON**

J Neo-Flex® Notebook Lift Stand

This premium laptop stand features a six-inch (15 cm) height adjustment range, providing true ergonomic functionality: lift, turn and tilt a laptop's screen to the optimum position to increase comfort and productivity. Holds up to 6.4 kg. Integrated base rollers enable 360° rotation of the stand so you can share your views with others. Make group-viewing of family photos or the Internet more enjoyable and easy. Superior technical design enables use with or without a port replicator. Easy to use—simple installation and effortless operation. Can be used as a projector platform, too. Patented Constant Force™ motion technology.
 16.2 x 15.6 x 4.8 in. Black.
ERG 33-334-085 (579409)

A Mobile CPU Stand

Heavy-duty construction. Adjustable width from 6 to 10-1/4 in.
4 locking casters. Black.
DTA 02150 (1012658)

B Mobile CPU Stand

Expands from 5-7/8 to 10 in. Metal. Rubber protectors.
Locking casters. Black.
EXM 43903 (768770)

C CS100MB Mobile CPU Stand

Expandable from 3-1/2 in. to 9-1/4 in. Supports computers up to
50 lbs. Roller wheels enable easy access to the back of the computer.
4-3/4 x 3-3/4 x 12-3/4 in. H. Black.
MMM CS100MB (147561)

D Mobile CPU Stand

Scissor-style design. For all CPU towers from 4 to 10 in.
4 locking casters. Black.
DTA 02157 (728477)

E Mobile CPU Stand

Adjustable from 6 to 10-1/4 in. 4 swivel casters with
2 built-in brakes. Black.
EXM 51000 (221382)

F CPU Stand

For installation under the desk. Width adjustable from
5 to 9-1/2 in. Height adjustable from 13-1/2 to 22-1/2 in.
Solid steel construction.
HZN CPU-6 (122069)



A DAC ERGONOMICS



B EX2ONENT



C 3M



D DAC ERGONOMICS



E EX2ONENT



F HORIZON



A **3M**



B **Kensington** **SmartFit** system

A DH630/640 In-Line Copy Holder

Keeps documents between the monitor and keyboard to help reduce head, neck and eye movement. Versatile angle and height adjustments. Grooved shelf with raised edge supports books and catalogues. Transparent backplate, weighted base. Black. 40% recycled content for DH640 only.
MMM DH630 (237321) DH630 - 14 x 11 x 4 in.
MMM DH640-AM (644302) DH640 - 18 x 11 x 4 in.

B SmartFit® Copy Holder

Places documents between the keyboard and the monitor. Folds over keyboard for extended writing surface. Multiple viewing angles. Holds two 8-1/2 x 11 in. sheets side by side or books up to 1 in. thick. Metal base with rubberized edges.
KMW 62097 (751453)

C Professional Series In-Line Copy Holder

Places document between monitor and keyboard. The top and bottom sections offer 4-position adjustments to accommodate oversized documents. Locks at any angle from 0 to 90°. Magnetic line guide securely holds 250 pages. Stable weighted base. Unit folds for easy storage.
FEL 8039401 (784496)

D I-Spire Series™ Copy Holder

Innovative 3-in-1 design: document holder, dry-erase memo board and clipboard. Allows portrait and landscape orientation. Weighted base.
FEL 9472603 (353060) black
FEL 9311503 (258467) grey

E Copy Holder With Memo Board

3-in-1 copy holder, memo board and clip board. Dry erasable writing surface. Adjustable tilt. Folds flat for easy storage. Black/silver.
FEL 8033201 (727396)

F Folding Copy Holder

Face plate with clip. Base adjusts to 6 positions. Folds back flat for easy transport.
FEL 20000 (330803)

G Euroholder Copy Holder

Adjusts to the user's correct reading angle. Height adjustable up to 4 in. Line guide can be placed on either left or right side. Faceplate can swivel left or right. Non-glare surface.
DTA 17009 (768705)

H Euroholder Easel Copy Holder

Ergonomic curved design. Reduces eye and neck strain. Line guide. Collapsible. Black.
DTA 17008 (228833)

I Ergo Copy Holder With Arm

Flexible arm extends up to 20°. Easily installed onto a desktop up to 2-1/2 in. thick. Black.
EXM 56106 (666065)

J Tabletop Copy Holder

Face plate with right angle shaped stand. Clip and adjustable line guide. Letter or legal size. Black.
EXM 50501 (248575)

K Ergo Copy Holder

Ergonomic curve helps keeping a good focal distance. Letter or legal size. Adjustable paper guide. Black.
EXM 56109 (768424)



C **Fellowes**



D **Fellowes**



E **Fellowes**



F **Fellowes**



G **DAC ERGONOMICS**



H **DAC ERGONOMICS**



I **EXPOENT**



J **EXPOENT**



K **EXPOENT**

A Flexiclip™ Copy Holder

With clip. Flexible arm.
KMW 62081 (1012582)



A Kensington

B Insight Adjustable Copy Holder

Convenient solution for referencing documents in either landscape or portrait mode. Suitable for larger reports holding up to 50 sheets. Collapsible for easy storage. Sturdy enough to support a large book. Fits nicely between the keyboard and monitor for comfortable, ergonomic viewing.
KMW 62058 (560078)



B Kensington

C BUSINESS SOURCE® Easel Document Holders

Adjustable document clip. Highlighted line guide. Will hold multiple pages. Black.
BSN 38950 (1012608) 10 x 2 x 14 in. H.
BSN 38952 (1012624) 10-3/8 x 2-1/4 x 12-1/2 in. H.
BSN 38951 (1012616) 10 x 2-1/2 x 14-3/8 in. H.



C BUSINESS SOURCE®

D Wire Sturdy Stand

Supports 8-1/2 x 11 in. books at a comfortable reading angle. Works well for tablets. Folds flat for storage or transport.
MGE 1025726000 (1012574)

E Rolodex™ Document Holder

Mesh. Includes 2 magnets for holding multiple letter-size items on the stand. Ledge allows stand to accommodate thicker documents or books. Black.
ROL F69C9500BK (1012590)

F Mesh Wire Copy Holder

Durable mesh wire with smooth finish. 2 magnets to hold documents in place. Letter size. 11 x 11 x 9. Black.
WNN 70001 (567461)

G Non-Magnetic Copyholder

Sturdy plastic. Adjusts for height or viewing angle or folds flat for storage. Removable line guide. Holds up to 125 sheets at a time. Letter size. Black.
FEL 21106 (267666)

D MERANGUE

E ROLODEX™



F Winnable

G Fellows



A 3M



B 3M

A Lever Adjust Keyboard Tray With Standard Platform

Features separate height and tilt levers that ensure a positive lock is created. Includes the 3M™ Precise™ mousing surface, which can extend the life of wireless mouse up to 50% and leatherette gel wrist rest with anti-microbial protection. Provide 6 in. of height adjustability and a 25 degree forward/backward tilt range. Pre-consumer recycled content: 70%.

MMM AKT70LE (1012673)

B Easy Adjust Keyboard Tray With Standard Platform

Height adjustments are made in seconds simply by touch. Height and tilt indicators help you achieve perfect settings for comfort. Leatherette gel wrist rest with anti-microbial protection. Includes the 3M™ Precise™ mousing surface which can extend the life of wireless mouse up to 50%. Height adjusts + 4 / - 6 in.. Recycle content: 70%.

MMM AKT90LE (1012681)

C AKT65LE Keyboard Drawer

Mounting surface thickness : 1 to 1-1/4 in. All-in-one platform design holds both keyboard and mouse. To be installed under the desk. Height, tilt and swivel adjustable. Full-width, leatherette covered gel wrist rest. Antimicrobial protection inhibits the growth of micro-organisms. Precise mousing surface extends battery life. Mounts with self-adhesive strips, no tools required. 25 x 11-1/2 in. Black. 70% recycled content.

MMM AKT65LE (145680)

D AKT150LE Keyboard Tray

Keyboard platform can move left and right and tilt forward and back to fine tune the exact position of the keyboard. Tilt and height indicators. Gel wrist rests for keyboard and mouse platforms. Leatherette cover. Fully adjustable separate mousing platform mounts left or right. Precise optical mousing surface. 26-1/2 x 10-5/8 in. Contains 25% recycled content.

MMM AKT150LE (321919)

E AKT180LE Keyboard Tray

Underdesk installation. Includes a highly-adjustable platform that has left and right lateral adjustments. Articulated mousing platform adjusts up, down, left, right, forward and back and tilts forward and back. The Precise™ mousing surface can mount left or right. The adjustable arm raises up to 10 inches above mounting surface for sitting or standing posture for optimal ergonomic benefit. Contains 25% recycled content.

MMM AKT180LE (237313)

F KD90 Adjustable Keyboard Drawer

Height and tilt adjustable wide platform. Leatherette gel wrist rest with antimicrobial protection. 5-year warranty.

MMM KD90 (145698)

G Jitterbug Adjustable Keyboard Drawer

27 in. resin platform. Frame swivels to 360°. Adjustable height Lift n' Lock™ at 6.6 in. and negative or positive Dial Tilt tilt. Gel 27 in. wrist rests. 27 x 11.5 in. Black.

HZN JB-01 (754697)

H Jive Adjustable Keyboard Drawer

Steel 26 in. platform. Frame swivels to 360°. Adjustable height Lift n' Lock™ at 6.6 in. and negative or positive Dial Tilt tilt. Gel 26 in. wrist rests. 26 x 11.5 in. Black.

HZN JV-01 (754705)



C 3M



D 3M



E 3M



F 3M



G HORIZON



H HORIZON

A Designer Suite™ Keyboard Tray

Premium quality. Mouse platform slides left or right over keyboard numeric pad and offers two custom height positions. Mouse platform tilts forward or backward, adjusts up or down to height of keyboard, and mounts on left or right side of keyboard. Warning track helps prevent mouse from sliding off mousing platform. Keyboard height and tilt can be adjusted with one hand. Soothing memory foam wrist rest with antimicrobial protection. 5-3/4 x 27-1/2 x 21-1/2 in.

FEL 8017901 (306936)



A **Fellowes**



B **Kensington**

B Modular Keyboard Platform With SmartFit®

Quick custom adjustment according to SmartFit colour guidelines. Independent height and tilt adjustments. Keyboard arm slides under desk when not in use. Built-in wrist rest. 21 x 11 x 6.1 in. 3-year warranty.

KMW 60718 (769521)

C Adjustable Keyboard Manager

Adjustable height and tilt. Keyboard tray swivels right or left and swings back underneath work surface. Sliding arm. Mouse tray mounts on the left or on the right. Made of 2 mm solid steel. Memory foam wrist supports. 100% recycled content, 20% post-consumer waste. Antimicrobial protection. 30-1/4 x 18-7/8 in.

FEL 8031301 (145664)



C **Fellowes**



D AKT60LE Keyboard Drawer

Mounting surface thickness 3/4 in. to unlimited. All-in-one platform design holds both keyboard and mouse. To be installed under the desk. Height, tilt and swivel adjustable. Full-width, leatherette covered gel wrist rest. Antimicrobial protection inhibits the growth of micro-organisms. Precise mousing surface extends battery life. Tools required to install. 25 x 11-1/2 in. Black. 70% recycled content.

MMM AKT60LE (751024)



D **3M**



E Designer Suites™ Compact Keyboard Drawer

Fully adjustable tray enhances comfort in smaller workspaces. Warning track keeps the mouse from sliding. Loosen single knob to adjust tray height and tilt. Accommodates both right and left-handed mousing. Fabric memory foam wrist support. Microban® antimicrobial protection. Black.

FEL 8017801 (189464)



E **Fellowes**

F DeskReady® Keyboard Drawer

Offers 3 height positions below desktop (2-3/16, 3-3/16 and 3-1/2 in.). Tray tilts at 3, 6, and 9° to suit personal preference. Separate keyboard and mouse platforms allow you to position mouse on right or left side of keyboard tray. No tools required. Smoothing memory foam for wrist support with antimicrobial protection. 28-3/8 x 14 x 3-1/2 in. H.

FEL 8038302 (283325)



F **Fellowes**

G KD45 Keyboard Drawer

Underdesk installation. 3-position adjustment. Mouse tray can be installed on the right or on the left. Built-in gel-filled wrist rest. Precise optical mousing surface. Cable management system.

23.1 x 16.1 in. Black.

MMM KD45 (728402)



G **3M**



A **Fellowes**



B **Kensington** **SmartFit** system

A Keyboard Drawer With Wrist Rest

3-position adjustable height. Mouse tray mounts on both sides of the keyboard. Memory foam wrist rest with antimicrobial protection. 30-7/8 x 14-1/16 x 2-1/2 in. H. Black/Silver. 100% recycled content, 20% post-consumer waste.
FEL 8031201 (715250)

B Underdesk Comfort Keyboard Drawer With SmartFit®

26 in. tray with integrated mousing area. Fits all sizes of keyboards. 4-position height adjustable. Includes of full-length gel wrist rest and mouse pad. SmartFit™ personalized adjustment. 26 x 13-5/8 x 2-3/4 in. H. (Min height 1.5 in.)
KMW 60004 (611012)

C Keyboard Drawer

Laminated. With 3 mil PVC edge. Underdesk installation. Gel wrist rest (optional). 28 x 11-3/4 in.
HZN KL28S (121053)



C **HORIZON**



D **Fellowes**



D Keyboard Drawer

Underdesk installation. 3-position height adjustment. Retractable mouse tray can be installed on the right or on the left. Keyboard stopper. 100% recycled content, 18% post-consumer waste. 22 x 11-5/8" x 2-5/16 po. H.
FEL 9140301 (727420)

E Basic Underdesk Keyboard Drawer

Slide-out drawer can be mounted at one of four different heights for individual comfort. Heavy-duty plastic. Metal ball bearing rails stand up to frequent use. 22 x 13.5 x 2.5 in. 2 year warranty.
KMW 60009 (101196)

F Keyboard Drawer

For underdesk installation. Retractable mouse tray accommodates left or right handed users and slides for easy storage. 3-position height adjustment. Gel wrist rest. Ball bearing slides. 23 x 12-3/4 in. Black.
EXM 56317 (751321)

G Keyboard Drawer

Ball bearing assisted slide rails. Compartments for accessories. 22 x 16 x 2-1/2 in. H. Black.
EXM 56316 (751313)



E **Kensington**



F **EX2ONENT**



G **EX2ONENT**

A Precise Recycled Mouse Pad

Non-skid rubber base made from 95% post-consumer recycled tires. Durable, easy to clean surface. 9 x 7-1/2 x 1-1/16 in.
FEL 5915401 (371609) Carribean beach
FEL 5903901 (784413) ocean
FEL 5916201 (433839) sunrise
FEL 5916901 (575837) puppy & kitten



B Microban® Mouse Pad

Provides superior tracking with both ball and optical mice. Skid-free natural rubber. Antimicrobial protection.
FEL 5933901 (712745) black
FEL 5933801 (189639) blue

C Thin Mouse Pad

Surface designed to enhance precision of optical mice. Repositionable adhesive at the back. Extends battery life of wireless mice up to 75%.
MMM MP200PS (768838)



D MP-114 BSD1 Mouse Pad

Precise surface enhances the precision of optical mice at fast speeds. Battery saving design extends battery life of wireless mice up to 50%. Foam mouse pad with non-skid backing keeps mouse pad in place. Grey. 9 x 8 in.
MMM MP114BSD1 (358549)



E Ultra Thin Optical Mouse Pad

Antimicrobial protection. Superior tracking for optical and laser mice. Great for storing in notebook. Non-skid backing. 9 x 7 x 1/32 po. H. Black.
FEL 5908101 (121004)

F MP-8A Anti-Static Mouse Pad

High-density, anti-static, non-slip backing. High friction surface for positive mouse traction. 10-1/4 x 8-3/4 in. TAA Compliant.
DTA 02119 (538991) black
DTA 02108 (314773) blue



G Mouse Pad

Flexible high density foam, PVC free. Slightly textured surface.
EXM 52102 (200147) blue
EXM 52101 (183640) grey





A **Fellowes**



B **Kensington**

A Premium Gel Mouse Pad/Wrist Rest

Gel filled with polyester covering. Height and angle adjustable. 2 flat positions with a 10 mm forward or negative tilt adjustment. Relieves wrist pressure to help prevent carpal tunnel syndrome. Features superior tracking surface. Graphite.
FEL 9374001 (283382)

B SmartFit™ Memory Foam Mouse/Wrist Rest

Two built-in height options (1-1/8 and 1-1/2 in.) to ensure optimal typing angle. Hypoallergenic memory foam covered in soft and comfortable Lycra cloth. Non-glossy mousing surface enables great optical mousing performance. Non-skid base. Black.
KMW 8589662681 (784314)



C **3M**



D **Fellowes**

C Gel Wrist Rest/Mouse Pad

Gel-filled wrist rest with leatherette covering. Antimicrobial protection. Precise mousing surface.

Standard
MMM MW309LE (463042) MW309LE
Large
MMM MW310LE (768853) MW310LE

D PlushTouch™ Wrist Rest

FoamFusion technology for superior comfort. Microban anti-microbial protection. Non-skid backing.

Thin
FEL 9297501 (275909) black
Regular
FEL 9252102 (189563) black
FEL 9252302 (189589) graphite

E I-Spire Series™ Keyboard Wrist Rocker

Smooth, effortless rocking motion for enhanced typing comfort.

Easy to clean. Length of 18.2 in.
FEL 9473002 (353094) black
FEL 9314602 (258574) grey



E **Fellowes**



F **EX2ONENT**

F Mouse Pad and Gel Wrist Rest

EXM 56406 (499871) black
EXM 56404 (499863) blue

G MP25 Wrist Rest Mouse Pad

Anti-static, high-density and non-slip backing. High-friction surface for positive mousing traction. 10-1/4 x 9 in. Blue/green.
DTA 02068 (283564)

H Super-Gel Mouse Pad With Wrist Rest

Gel-filled. Contoured shape.
DTA 02086 (228791) grey
DTA 02121 (228809) blue

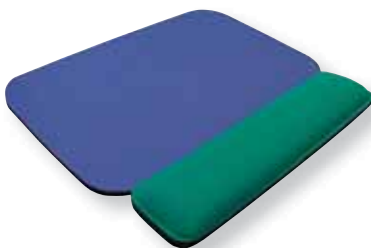

G **DAC ERGONOMICS**



H **DAC ERGONOMICS**

A PlushTouch™ Mouse Pad/Wrist Rest

FoamFusion technology for superior comfort. Microban anti-microbial protection. Optical/laser-friendly mouse pad. Non-skid backing.

Thin

FEL 9297401 (275891) black

Regular size

FEL 9252002 (189555) black

FEL 9252002 (189571) graphite



A **Fellowes**

B **3M**

B Precise™ Mouse Pad With Gel Wrist Rest

Enhances the precision of optical mice at fast speeds enabling optimal performance. Battery saving design extends battery life of wireless mice up to 50%. Wrist rests is filled with gel. 8.5 x 9".

MMM MW85B (432542)

C I-Spire Series™ Wrist Rocker

Smooth, effortless rocking motion for enhanced mouse comfort. Easy to clean.

FEL 9472903 (353086) black

FEL 9311803 (258483) grey



C **Fellowes**

D **Fellowes**

D Professional Series Mouse Pad/Wrist Rest

Patented channel relieves wrist pressure to help prevent carpal tunnel syndrome. Memory foam support conforms your wrist for personalized comfort. Optical/laser-friendly mousing surface. Antimicrobial protection.

FEL 9181201 (784504) black, fabric

FEL 9182201 (283341) blue, gel



E **Kensington**

F **DAC ERGONOMICS**

E Wrist Pillow® Mouse Pad

Super-soft cushion and secondary support layer helps distribute wrist pressure more evenly.

KMW 57822 (610824) black

F MP-127 Super-Gel Mouse Pad With Wrist Rest

With wrist rest filled with dense and thick gel cushion. Covered with non-abrasive, luxurious Lycra. Non-slip base. Rounded shape. 9 x 7-3/4 in. Blue.

DTA 02123 (314757)



G **COMPUCESSORY®**

H **Kensington**

G Mouse Pad and Wrist Rest Gel

Gel filled and covered with a soft fabric, durable and stain resistant. Non-skid backing. Black

CCS 23718 (1012715)

H Wrist Pillow® Wrist Rest

Super-soft cushion and secondary support layer helps distribute wrist pressure more evenly. Silky smooth fabric. Black.

KMW 22801 (611269)

I Professional Series Wrist Rest

Patented Health-V™ Channel relieves wrist pressure to help prevent carpal tunnel syndrome. Contoured shape encourages correct ergonomic position. Self-adjusting memory foam support puts small or large hands in neutral posture. Microban antimicrobial protection.

FEL 9182801 (283358) black fabric

FEL 9183101 (283366) blue gel



I **Fellowes**

J **DAC ERGONOMICS**

J Super Gel Wrist Rest

Straight edge. Gel-filled and covered with Lycra soft fabric. Non-slip base. Blue.

DTA 02124 (145870)

K MP-114 Super-Gel Wrist Rest

Filled with dense and thick gel cushion. Covered with non-abrasive, luxurious Lycra. Non-slip base. 19-1/4 x 3 x 1 in. H. Grey.

DTA 02087 (314732)



K **DAC ERGONOMICS**

L **COMPUCESSORY®**

L Wrist Rest Gel Soft Skin

Curved edge. Gel filled and covered with a soft fabric, durable and stain-resistant. Non-skid rubber backing. Black.

CCS 23719 (1012707)



A **3M**



B **3M**



A WR420LE Tilt-Adjustable Platform

Gel filled wrist rest with a leatherette covering. Antimicrobial protection inhibits the growth of micro-organisms. Black/metallic grey. 15% recycled content.

MMM WR420LE (699322)

B WR422LE Tilt-Adjustable Platform

Gel filled and lined with mock-leather. Antimicrobial protection inhibits the growth of micro-organisms. Precise mousing surface extends battery life. Keeps keyboard and mouse close for an improved comfort. Black/metallic grey. 15% recycled content.

MMM WR422LE (699330)

C WR Series Ergonomic Wrist Rest

Thin profile for ergonomic keyboards. Soothing gel comfort with soft leatherette cover. Antimicrobial protection inhibits the growth of micro-organisms. Black. 25% recycled content.

WR340. Extra-long for mouse and keyboard. 25 in. MMM WR340LE (145995)

WR315. For curvy keyboards. MMM WR310LE (228908)



C **3M**



D **Fellowes**

D Premium Gel Adjustable Wrist Rest

Gel filled with polyester covering. Height and angle adjustable. 2 flat positions with a 10 mm forward or negative tilt adjustment. Relieves wrist pressure to help prevent carpal tunnel syndrome. Graphite.

FEL 9374201 (283408)

E WR85B Gel Wrist Rest

Offers support and comfort while you work. Sleek profile uses minimal desk space and is easy to pick up and move around. Wrist rest is filled with gel. 19 x 2 in. Black.

MMM WR85B (432682)

F MP-124 Gel Wrist Rest

Contour shape. Gel-filled. Covered with soft fabric. Latex Free. Blue.

DTA 02122 (228817)

G GelFoam Wrist Rest

Gel-filled. Washable surface inhibits bacterial growth. Returns to its original shape, even after the most extreme stress. 20 in. flat bottom. Black.

HZN GFF (121046)

H Wrist Rest Gel

Straight edge, Gel filled Lycra, non-skid base. 19 x 2-7/8 x 3/4 in.

CCS 23717 (1012723) black

CCS 23715 (1012731) Blue

CCS 23716 (1012749) Grey

I SmartFit® Conform Wrist Rest

Provides safe and intuitive support of the wrist while working. Helps reduce risk of repetitive strain and carpal tunnel injuries. Ambidextrous design allows right hand or left hand use. Can be used with all mice and trackballs. Assorted colours.

KMW 55787 (236984)



E **3M**



F **DAC ERGONOMICS**



G **HORIZON**



H **COMPUCESSORY**



I **Kensington**

A Professional Back Support

Supports mid and lower back. Lower back support features three memory foam sections that conform to natural body curvature. 3-point attachment system ensures stability. Soft breathable fabric. **FEL 8037601** (147264)



A **Fellowes**

B Mesh Backrest

Breathable mesh allows air to flow through. Elastic strap secures backrest in place. Reduces tension by maintaining the lumbar curve of your lower back. 17-1/2 x 3 x 15 in. H. Black. **FEL 8036501** (189522)



B **Fellowes**

C I-Spire Series™ Lumbar Cushion

Supports lower back for enhanced comfort while seated. Reduces back tension. Adjustable strap. Breathable mesh fabric enhances personal comfort. **FEL 9472702** (353078) black
FEL 9311603 (258533) grey



C **Fellowes**

D Memory Foam Back Rest

High-density temperature- and pressure-sensitive memory foam molds to the body's contours, to provide maximum support, with virtually no pressure points. Easy-to-adjust straps fit almost any chair. Removable and washable fabric cover. **KMW 82025** (665984)



D **Kensington**

E Lower Back Support

Transforms ordinary chairs into ergonomically correct seating. "S"-shape molds your spine into a more anatomically correct position. Polycarbonate frame supports the natural contours of your spine. Removable and adjustable lumbar pad. Black. **HUL LB-BLK-CB** (303776)



C **Fellowes**

F Premium Cool-Gel Seat Cushion

Cooling fabric with cool-gel core provides a certified decrease in body temperature for maximum comfort during extended periods of sitting. Ergonomic design promotes healthy posture, improves circulation, and relieves spinal pressure. Zero tailbone pressure alleviates pressure on your spine using a unique u-shaped coccyx cutout to support sciatica relief by minimizing contact between tailbone and seat cushion. Premium honeycomb memory foam. Provide ongoing support, and keep seams intact beyond 80,000 uses. Machine-washable cover with anti-slip backing. Black. **KMW 8589655807** (572875)



E **OBUSFORME®**

F **Kensington**

G SmartFit® Conform Back Rest

SmartFit® System to fit the back rest to your ideal comfort color setting. Height adjustable for customized lumbar support. Independent springs conform to fit your body shape and articulate with your posture. Ventilated supports keep the back cool and dry. Easily remove fabric cover to machine wash when needed. **KMW 60412** (375998)



G **Kensington**

H Side to Side Cushion With Massage

Massage setting to relax lower back. Gently supports the natural lumbar curvature of the spine. Enhances overall posture by supporting proper spinal alignment. Made with high-density polyurethane foam. Adjustable elastic straps. Battery operated (2 x AA, not included). Black. **HUL SS-BLK-01** (304105)



H **OBUSFORME®**

I High Back Support

Polycarbonate S-shaped frame supports the natural contours of your spine. X-tall, support all back length, up to the neck and head. Removable and adjustable lumbar pad offers additional back support. Lightweight and portable, turns any chair into an ergonomic seating system. Black. **HUL HB-BLK-CB** (304113)



I **OBUSFORME®**

J Remedease® High Profile Backrest

High-density foam. Elastic strap adjusts to fit any chair. Full size zipper on machine washable 100% polyester velour cover. 12-3/4 x 4 x 13 in. H. Black. **SAF 71491** (555813)



J **SAFCO**

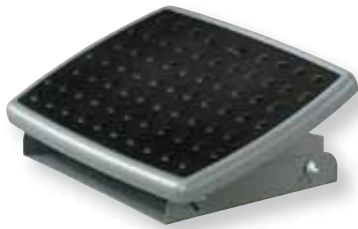

A **3M**



B **Kensington**

A FR330 Adjustable Footrest

Steel base with 18 in. wide non-skid plastic platform with soft bumps to massage and soothe your feet. Independent height and tilt adjustments. Black.
MMM FR330 (727958)

B Solemate™ Comfort Footrest

Provides greater leg, back, and foot comfort. Luxurious memory foam soothes tired feet and eliminates pressure points. Angle adjusts with a foot pedal control. Height adjustable from 3.5 to 5 in. with SmartFit system.
KMW 56144 (228734)

C Solesaver Footrest

Dual height adjustment. 2-position tilt adjustment (10° and 15°). Non-slip textured surface.
KMW 56152 (711010)



C **Kensington**



D **Fellowes**

D Climate Control Footrest

Platform offers 2 height settings and 3 tilt angles. Radiates safe, even heat on low or high setting. Fan lets you adjust workspace airflow. Works also as a free-standing climate control unit. Surface massage bumps.
FEL 8040901 (122010)

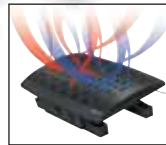

E Super Soother Footrest

Rubber massage beads relieve stress and rejuvenate tired feet. Scissor motion height adjustment mechanism. Three platform heights. Black.
FEL 8060601 (306837)



E **Fellowes**



F Footrest

Tilting up to 22°. 2-position height adjustment (3.5 - 4.375 in. height). Textured surface stimulates tired feet. Black.
FEL 48121 (699280)



F **Fellowes**

G RestEase™ Adjustable Footrest

4 angle adjustments from 6 to 25°. Height adjusts from 3-1/4 to 5 in. Integrated anti-skip rubber mat on platform. 15-1/2 x 13-3/4 x 3-1/4 in. H.
SAF 2120BL (770941)



G **SAFCO**



H **DAC ERGONOMICS**

H The Ultimate Footrest

Ergonomic design. Reflexology foot massage surface. Self-adjustment with silent movement. Black.
DTA 02119 (728535)

I Adjustable Footrest

Heavy-duty plastic. Unique texture surface relieves foot fatigue. 6 height adjustments. Black.
EXM 51102 (699645)



I **EXPONENT**



J **offix**

J Offix® F6018 Footrest

Bumpy surface produces massage effect. Easy gliding angle adjustment from 0 to 30°. Made of high-impact polystyrene. Non-slip base. 8.9 x 33 x 45.1 cm. Black.
NVX 344499 (344499)

A Solemate™ Pro Elite Ergonomic Footrest

Improve posture, promote healthy circulation and support back and leg comfort with this footrest. Adjustable construction ensures proper alignment. Locking foot pedal control allows easy adjustments. Anti-slip base prevents sliding throughout your day. With Smartfit® system. 21 x 14 x 5 in. Grey.
KMW 50345 (1022664)

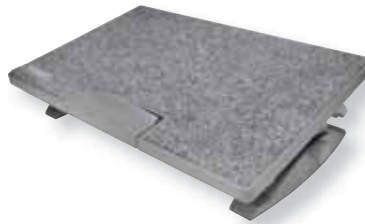

B Professional Series™ Ultimate Footrest

Elevates feet and legs to relieve lower back pressure. Scissor motion height adjustment (10, 13.5, 16.5 cm). No fixed angle, allowing rocking motion improves circulation. Black.
FEL 8067001 (189548)



C Office Suites Adjustable Footrest

Adjust position using foot pressure. Locking mechanism. Three height adjustments, with Microban antibacterial protection. Black.
FEL 8035001 (306811)



D Office Suites™ Adjustable Footrest

Adjust tilt angle using foot pressure. Locking mechanism or free floating tilt action. 3-position height adjustment. Black and silver. 8 x 17 x 12-1/2 in.
FEL 8032201 (727610)



E MP-139 Fixed Angle Footrest

Improves your posture and circulation and reduce muscle fatigue. Black.
DTA 02143 (228825)

F Footrest

Sturdy metal. Beige.
EXM 56205 (467753)



G FR530CB Adjustable Footrest

Reduce the stress on your legs, back, and neck. The heavy-duty steel construction provides excellent stability while the extra-wide 22 in. platform provides ample space for both feet. Offers both height and foot-controlled platform tilt adjustability. Slip-resistant surface. 5 year warranty. 14 x 22 x 4 in.
MMM FR-530CB (228890)





A **deflecto**

A Sit Stand Station Chair Mat

For frequent use, 3/8 in. anti-fatigue support foam provides support for back, legs and feet. Designed to reduce friction, to prevent slippage on hard floor surfaces. Black.

DEF CM24142BLK (572677) 36 x 48 in.

DEF CM24242BLK (572669) 45 x 53 in.

DEF CM24442FBL (572685) 46 x 60 in.

B Anti-Fatigue Wellness Mat

Encourages subtle movement to prevent fatigue. 36 x 24 in. Black.

FEL 8707002 (574566)

C ActiveFusion™ Anti-Fatigue Mat

Unique shape promotes stretching and movement throughout the day. 36 x 24 in. Black.

FEL 8707102 (544072)

D AFS-TEX 2000 Anti-Fatigue Mat

Solid, one-piece 0.7 in. polyurethane construction. Designed to provide optimum blend of body support and comfort. Reduces pressure on the body by up to 40%. Ergonomically designed print guide to encourage progressive movement while standing. Anti-slip base. Contoured curl proof edging ensures the mats will remain totally flat. Built-in anti-microbial active ingredient will not wear away or wash off. Ideal for users who like to work without footwear. 10-year limited warranty. 20 x 32 in.

FLR FCA22032BK (428433)



B **Fellowes**



C **Fellowes**

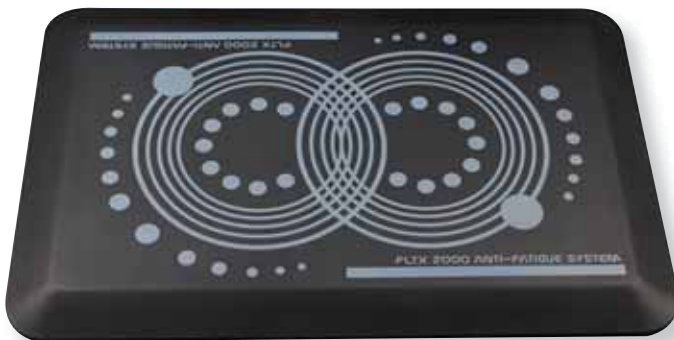

D **FLOORTEX**
fine flooring products

A Easy Foot Anti-Fatigue Mat

Closed-cell PVC sponge. Bevelled edges help reduce tripping. For service counters, mailrooms, cashier stations, warehousing/packaging stations, etc. Thickness of 3/8 in.

24 x 36 in.

FLR FEAFM2436B (286559) black

FLR FEAFM2436G (316182) grey

36 x 60 in.

FLR FEAFM3660B (286567) black

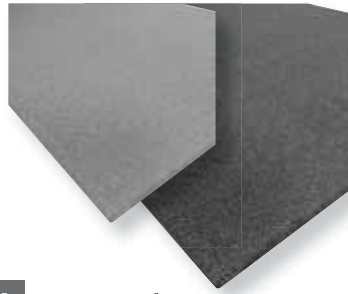

A FLOORTEX®
Fine Flooring products

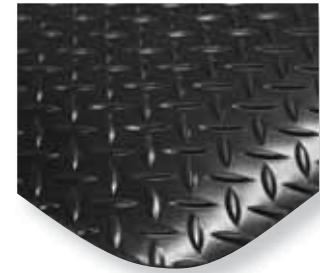

B FLOORTEX®
Fine Flooring products

B Industrial Deck Plate Anti-Fatigue Mat

Deck plate surface fused to an industrial grade PVC foam backing to offer comfort and relief. Resistant to most common fluids and chemicals. Durable slip-resistant surface tolerates cart traffic. For medium to heavy duty, finishing stations, assembly stations and work stations 9/16 in. thick. Black.

24 x 36 in.

FLR FICUS2436B (316133)

36 x 60"

FLR FICUS3660B (316141)



C FLOORTEX®
Fine Flooring products



D FLOORTEX®
Fine Flooring products

C Cushion Anti-Fatigue Mat

Puncture-resistant surface for better traction and stability. Foam PVC sponge fused to smooth attractive marbled-patterned surface. Easy maintenance using a broom or damp mop. For laboratories, pick modules, medical offices, pharmacies and cashier stations. 1/2 in. thick. Grey.

24 x 36 in.

FLR FCSTP2436G (286534)

36 x 60 in.

FLR FCSTP3660G (286542)

D Comfort Mat for Sit-Stand Workstations

Entry level anti-fatigue mat sized specifically for user of standing workstations. Made from patented Zedlan sponge combining softness and resilience. Provides fatigue relief in light to medium applications. Maintains flexibility and effectiveness even in low temperatures. Pebbled finished surface. Anti-slip base for maximum stability. 3/8 in. thick. 1-year warranty. 24 x 24 in.

FLR FCOMK2424B (428458)



E FLOORTEX®
Fine Flooring products

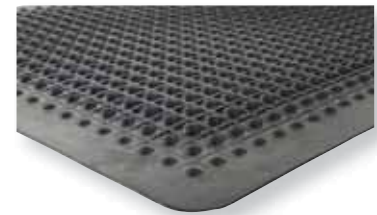

F GENUINE JOE

E AFS-TEX 5000 Anti-Fatigue Mat for Sit Stand Workstation

Solid, ergonomically designed polyurethane construction with contoured non-linear profile of between 0.8" to 2.0" to optimize posture movement, blood flow and prolonged standing comfort. Allows individual foot rocking movement to further stimulate blood flow. Use as a foot operated push/pull facility for moving the mat into place when changing from sitting to standing. Embossed top surface. Anti-slip base. Built-in active anti-microbial ingredient will not wear away or wash off. 10-year limited warranty. 26 x 36"

FLR FC5XBK2535 (428441)



G GENUINE JOE

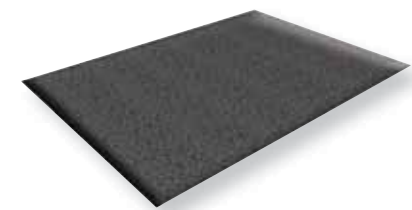

H GENUINE JOE

F Rubber Anti-Fatigue Mat

Reduces fatigue and discomfort while increasing productivity. Air domes offer flexible and comfortable support. Low-profile beveled edges reduce risk of trips. Accepted by the APMA. Contains 50% recycled rubber. Black. 24 x 36 in.

GJO 02146 (1023548)

G Anti-Fatigue Mat

Offers 3/8 in. thick, vinyl foam structure to provide support that reduces fatigue and discomfort. Ribbed surface increases safety. Beveled edge allows easy wheel movement on and off the mat. Black.

GJO 53231 (1023563) 24 x 36 in.

GJO 53351 (1023571) 36 x 60 in.

H Anti-Fatigue Mat

3/8 in. thick vinyl construction ensures higher durability and better resilience than ordinary sponge mats. Textured surface enhances your traction. Black.

GJO 70370 (1023639) 24 x 36 in.

GJO 70372 (1023655) 36 x 60 in.

I Anti-Fatigue Floor Mat

High-density foam backing provides superior comfort. 1/2 in. top surface is puncture-resistant and flame-resistant. Beveled edges help reduce trips and falls. Easy to clean. Black marble.

GJO 71211 (1023787)



I GENUINE JOE

Take a Stand on Comfort

Anti-fatigue mats provide comfort while standing and support movement throughout the day.



GEMEXPONENT



77201

EXPONENT

SCREEN MAGIC Foaming cleaner and protector

Specifically formulated to use
on all types of surfaces
Includes one towel
Anti-smudge, anti-static, non-toxic
Fingerprint resistant



77205

Screen cleaning wipes

77500



Multi-purpose wipes

77501



Pre-moistened
Biodegradable
Anti-static
25 Individually wrapped wipes
Resistant
Helps to eliminate germs



MADE AND/OR PACKAGED IN
FABRIQUE ET/OU EMBALLÉ AU

CANADA



PAGEX sheet protectors

Made with archival safe polypropylene
Available in letter, legal or ledger size
Ultra-clear, non-glare or recycled material
PAGEX page protectors will not lift ink,
alter colours and documents will not stick

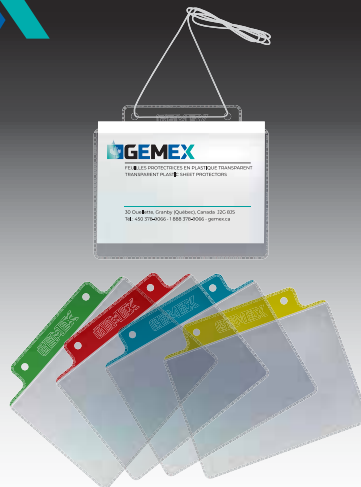

Badge holders with strings and inserts

Pre-attached, adjustable strings
Pre-perforated sheets included
in each box of 100 units



Archival safe polypropylene file folders

Opens on 2 sides
Choice of 5 colours (letter)
and clear (legal)
Thumb notch for easy opening
Ideal for colour-filing documents

www.gemexponent.ca



A **Fellowes**



B **EXPOONENT**

A 152A Pressurized Air Duster

Rids hard-to-reach areas of dust and debris. 152A propellant is non-ozone depleting, no CFCs. 10 oz.
FEL 9963402 (228783)

B Precision Air Duster

Good for precision cleaning of hard to reach areas. Blows away dust, dirt and microscopic debris with one squeeze. 100% safe for the ozone.
EXM 77001 (785352) 3.5 oz
EXM 77000 (359273) 10 oz

C Offix® Air Duster

100% ozone safe. Ideal for cleaning the keyboard and other electronic equipments. 10 oz.
NVX 347104 (347104) pkg 2
NVX 804435 (804435) pkg 6

D Precision Air Duster

Good for precision cleaning of hard to reach areas. Pulverise dust, dirt and microscopic debris with one squeeze off office electronics equipment and automobile.
EMP 47020 (1014273) 10 oz (pkg 1)
EMP 47036 (571455) 3.5 oz (pkg 2)



C **offix**



D **emzone**



E CC-18 Air Duster

100% ozone safe. Ideal for cleaning the keyboard and other electronic equipments. 10 oz.
DTA 02024 (234625)

F Screen Magic Cleaner

Cleans and protects all LCD and Plasma screens. No CFC. With cleaning cloth included. 3.5 oz.
EXM 77205 (169326)



E **DAC**
ERGONOMICS



F **EXPOONENT**



G Foam Screen Cleaner With Cloth

The innovative formula helps eliminate fingerprints and residue without leaving any drips or marks on your electronic device. The anti-static, protective coating helps preserve the cleanliness of the product longer and does not contain ammonia. 14 oz.
EMP 47046 (538892)

H Pre-Moistened Wipes

Pre-moistened ready to use wipes on all screen surfaces. Alcohol free. Anti-Static. Container of 100.
CCS 24224 (1014372)

I TouchPoint™ Touch Screen Wipes

Excellent for removing dust, dirt and fingerprints from touch-screens. Alcohol free formula and lint free material. The antistatic formula helps stop dirt and dust from resetting. Container of 200.
ISK 56200TP (595157)



G **emzone**



H **COMPUCESSORY**



I



A Pre-Moistened Wipes

Pre-moistened ready to use wipes. No alcohol. Safely cleans different surfaces. Biodegradable and anti-static. Package of 100.

EXM 77505 (208546) multi-purpose

EXM 77506 (249102) for screens



A EX2ONENT

B All-Purpose Surface Cleaning Wipes

From keyboards to countertops to office equipment these lint free wipes will safely clean surfaces without scratching, dripping, or streaking. Tub of 100.

EMP 47091 (553156) multi-purpose

EMP 47090 (562496) for screens



B emzone

C Screen Cleaner & Microfibre Cloth Pack

Safely cleans computer/ monitors, laptops, tablets, GPS devices, game consoles and smartphones. Anti-static properties keep screens clean longer and are alcohol and ammonia free. 118 ml.

EMP 47066 (562488)



C emzone

D Screen Cleaner & Microfiber Cloth Pack

Safely cleans computer/ monitors, laptops, tablets, GPS devices, game consoles and smartphones. Anti-static properties keep screens clean longer and are alcohol and ammonia free. The quality microfibre cloth wipes the screen cleaner product leaving a brilliant, streak-free shine. Includes 2 bottles of 118ml and 2 microfibre cloths.

EMP 47071 (1014331) liquid

EMP 47072 (533729) foam



D emzone

E Microfibre Cleaning Cloth

Dusts and cleans a wide-range of electronic devices (tablets, laptops, televisions) without scratching or streaking and are safe, non-abrasive and lint free. The microfibre cloth is machine washable and comes in three bright colours which makes it great for at home or office use. 12 x 8". Package of 3.

EMP 47067 (524439)



E emzone

F Screen Magic Microfiber Towel

Safely removes dirt, dust and grime. For computer screens and TVs. 30 x 30 cm. Package of 2.

EXM 77202 (791053)



F EX2ONENT

G Cleaning Wipes

Pre-moistened and individually wrapped. Anti-static and non-streaking. 5 x 6". Box of 25.

EXM 77500 (147322) 75% isopropyl alcohol

EXM 77501 (178988) 30% isopropyl alcohol



G EX2ONENT

H Screen Cleaning Wipes

Clean dirt, smudges and finger prints from computer monitors, tablets, LCD screens, laptops, televisions and various electronic equipment.

Our lint free moist wipes will safely clean surfaces without scratching, dripping or streaking and are non-flammable and alcohol free. This product can also be used on keyboards, telephones and other office equipment. Contains 50 wipes in individual packets.

EMP 47044 (571182)



H emzone

I PhoneKleen Pre-Moistened Antibacterial Wipes

Strong wipes that kill germs on hard, non-porous surfaces. 50 wipes per tub.

REA RR1403 (1014380)



I

J PathKleen Printer Cleaning Sheet

Removes dust, paper particles and excess toner from all roller sections. Ideal for printers, fax machines and personal copiers. 11 x 8-1/2". Package of 10.

REA RR1237 (1014364)



J

Offers 20% more clarity than standard 3M™ black filters.



A 3M

A High Clarity Privacy Filter

Offers 20% more clarity than standard 3M™ black filters. Effective black out privacy from prying eyes outside a 60-degree viewing angle. Maintains the glossy clarity of your monitor screen. Designed with advanced microlouver technology, creating an excellent high-resolution viewing experience. Glossy finish on both sides for enhanced clarity. Perfectly suited for high-resolution laptops and displays.

- For laptop**
MMM HC140W9B (441055) 14 in. - 16:9
MMM H156W9B (577148) 15.6 in.
- For monitor**
MMM HC215W9B (441063) 21.5 in. - 16:9
MMM HC220W1B (577155) 22 in.
MMM HC230W9B (577205) 23 in.
MMM HC240W1B (441071) 24 in. - 16:10
MMM HC240W9B (577163) 24 in.
MMM HC270W9B (577171) 27 in.

Offers twice the protection of a black filter.



B 3M

B Gold Privacy Filter

State-of-the-art gloss surface with a vibrant golden screen dazzles onlookers while defending data (twice the protection of a black filter). Provides brighter and sharper text and images without blurring or distortion. Simple to attach and remove. Stays in place when netbook is closed. Reversible. For widescreens.

- For laptop**
MMM GF133W9B (169359) 13.3 in.
MMM GF141W1B (168633) 14.1 in.
MMM GF154W1B (168641) 15.4 in.
MMM GF156W9B (237354) 15.6 in.
- For monitor**
MMM GF170C4B (237362) 17 in.
MMM GF190C4B (237370) 19 in.
MMM GF190W1B (168666) 19 in. (wide)
MMM GF215W9B (577189) 21.5 in.
MMM GF220W1B (577197) 22 in.
MMM GF230W9B (577213) 23 in.



C 3M

C Frameless Black Privacy Filter

Only the user can see on-screen documents. From the side, others see a dark, blank screen. Filter can remain in place even when computer is closed.

- For laptop**
MMM PF121W1B (237404) 12.1 in.
MMM PF125W9B (189696) 12.5 in. (16:9)
MMM PF13-3W9 (189704) 13.3 in. (16:9)
MMM PF140W9B (189712) 14 in.
MMM PF141C3B (612069) 14.1 in.
MMM PF150C3B (701573) 15 in.
MMM PF154W1B (728436) 15.4 in. (wide)
MMM PF156W9B (189787) 15.6 in.
MMM PF170W1B (337634) 17 in. (wide)
MMM PF200W9B (189837) 20 in. (16:9)
MMM PF215W9B (189845) 21.5 in.
- For monitor**
MMM PF170C4B (701581) 17 in.
MMM PF190C4B (720789) 19 in.
MMM PF190W1B (784702) 19 in. (wide)
MMM PF201C3B (784710) 20.1 in.
MMM PF201W1B (784728) 20.1 in. (wide)
MMM PF220W1B (784751) 22 in. (wide)
MMM PF230W9B (322040) 23 in. (16:9)
MMM PF240W9B (322065) 24 in. (16:9)
MMM PF240W1B (121905) 24 in. (wide)
MMM PF270W9B (1012939) 27 in. (wide)



D 3M

D Framed Black Privacy Filter

Darkens on-screen images from a side view with no blurring or image distortion. Lightweight frame. Reduces glare up to 95%. Protects screen from fingerprints and scratches. Easy to attach and remove.

- Standard screen**
MMM PF170C4F (121913) 17 in.
MMM PF190C4F (121939) 19 in.
- Widescreen**
MMM PF170W1F (121921) 17 in.
MMM PF190W1F (121954) 19 in.
MMM PF220W1F (145946) 22 in.
MMM PF240W1F (145953) 24 in.

A Snap2™ Privacy Screen for Monitors

Hard coated film. Narrows viewing angle to shield confidential data from on-lookers. Textured surface with light tint minimizes glare and improves contrast and colour. Frame-free construction, no adhesive required.

Standard screen

KMW 8589655776 (145706) 17 in.

Widescreen

KMW 8589655778 (145722) 19 in.

KMW 8589655315 (434084) 22-24 in.

KMW 8589655779 (145730) 22 in.



A 

B PrivaScreen™ Flatscreen Privacy Filter

Darkens screen image when viewed from a 30° side angle; on-screen data is easily visible from a straight-on view. Protects screen from fingerprints and scratches, and reduces glare to help prevent eye strain. Easy to attach and remove. For laptop and flat panel monitors.

Laptop, standard screen

FEL 4800301 (145789) 17 in.

Laptop, widescreen

FEL 4812001 (286187) 14 in.

FEL 4802001 (189449) 15.6 in.

Monitor, standard screen

FEL 4800501 (145821) 19 in.

Monitor, widescreen

FEL 4801101 (121830) 19 in.

FEL 4813101 (286211) 20 in.

FEL 4807001 (237065) 21.5 in.

FEL 4801501 (121848) 22 in.

FEL 4807101 (283663) 23 in.

FEL 4814401 (571927) 23.6 in.

FEL 4816901 (571919) 23.8 in.

FEL 4811801 (286179) 24 in. (16:9)

FEL 4801601 (121855) 24 in. (16:10)

FEL 4815101 (571935) 26 in.

FEL 4815001 (571943) 27 in.



B 

C Anti-Glare Screen Filter

Protect the sensitive LCD monitor. With anti reflective coatings to reduce glare and improve visual. Microfibre cleaning cloth included.

Anti-glare

BSN 20511 (1076181) 19 to 20 in. - 5:4

BSN 59020 (1012955) 21.5 to 22 in.

(wide) - 16:10 et 16:9

BSN 59021 (1012962) 24 in. (wide) - 16:10 and 16:9

With privacy

BSN 29291 (1012947) 24 in. (wide) - 16:10 and 16:9



C 

D Flatscreen Privacy Filter

Prevent unauthorized viewing. Microlouer technology creates a restricted narrow viewing angle so image is only visible to those directly in front of the screen. Side view is black. Protect screen surface from damage. Eliminate glare and increase contrast. Includes microfibre cleaning cloth.

Standard screen

BSN 20665 (1012921) 17 in. - 5:4

BSN 20667 (1012913) 19 in. - 5:4

Widescreen

BSN 20515 (1012970) 21.5 in. - 16:9

BSN 59351 (1012988) 22 in. - 16:10

BSN 20668 (1013002) 24 in. - 16:10

BSN 20517 (1012996) 24 in. - 16:9



D 



A  **LG**
34WL500-B - 34 in.
 LGE 34WL500-B (806646)





B  **LG**
24MK600M-B - 24 in.
 LGE 24MK600M-B (584284)
27MK600M - 27 in.
 LGE 27MK600M (806638)





C  **LG**
22BK430H-B - 22 in.
 LGE 22BK430H-B (806596)
24BK430H-B - 24 in.
 LGE 24BK430H-B (806604)
27BK430H-B - 27 in.
 LGE 27BK430H-B (806612)





D  **LG**
24BK550Y-B - 24 in.
 LGE 24BK550Y-B (572222)





E **ViewSonic**
VA2446MH-LED - 24 in.
 VEW 591321 (591321)





F **ASUS**
VS247H-P - 24 in.
 ASU VS247H-P (573113)





G **ASUS**
MB168B - 15.6 in.
 ASU MB168B (573105)



REFERENCE	A. 34WL500-B	B. 24MK600M-B 27MK600M	C. 22BK430H-B 24BK430H-B 27BK430H-B	D. 24BK550Y-B	E. VA2446MH-LED	F. VS247H-P	G. MB168B
SCREEN SIZE (INCHES)	34"	24" 27"	22" 24" 27"	24"	24"	24"	15.6"
LED/ACL	LED	LED	LED	LED	LED	LED	LED
RESOLUTION	1920 x 1080	1920 x 1080	1920 x 1080	1920 x 1080	1920 x 1080	1920 x 1080	1366 x 768
CONTRAST RATIO	1000:1	1000:1	1000:1	1000:1	3000:1	5000000:1	500:1
ASPECT RATIO	21:9	16:9	16:9	16:9	16:9	16:9	16:9
BRIGHTNESS	250 cd/m ²	250 cd/m ²	250 nits (Typ.)	250 cd/m ²	300 cd/m ²	300 cd/m ²	200 cd/m ²
REFRESH RATE	75Hz	75Hz	75Hz	75Hz	75Hz	75Hz	
RESPONSE TIME	5ms	5ms	5ms	5ms	5ms	2ms	11ms
VIEWING ANGLE	178°	178°	178°	178°	178°	170°	90°
CONNECTOR	2x HDMI	HDMI & VGA 2x HDMI & VGA	HDMI & VGA	HDMI, VGA & Display Port	HDMI & VGA	HDMI, VGA & DVI-D	USB 3.0
HEADPHONE OUT
BUILT-IN SPEAKER
CABLES INCLUDED	1x HDMI	1x HDMI	1x HDMI	HDMI & Display Port		VGA & DVI	USB 3.0
ANTI-GLARE
SCREEN DIMENSION W X H X D (INCHES)	32.5 x 14.5 x 2	21.2 x 12.7 x 2.6 24.1 x 14.3 x 2.9	26.6 x 14.8 x 1.7	21.7 x 13 x 2.2	22.3 x 13.6 x 1.9	21 x 16.6 x 7.8	13.5 x 7.59
WEIGHT WITHOUT STAND (LBS)	13	6.1 9.5	9.3	7.9	8.1	9.7	1.76
WARRANTY	3 years	1 year	3 years	3 years	3 years	3 years	3 years



A LF24T400FHNXGO - 24 in.
SAS 807602 (807602)



B LS22E20KBSV/GO - 22 in.
SAS 360743 (360743)



C UM.WV7AA.001 - 21,5 in.
ACO 807248 (807248)



D UM.WV6AA.B01 - 21,5 in.
ACO 370411 (370411)



E UM.IV6AA.A02 - 19,5 in.
ACO 370403 (370403)



F 24B2XH - 24 in.
AOC 24B2XH (686428)
27B1H - 27 in.
AOC 27B1H (599423)



REFERENCE	A. LF24T400FHNXGO	B. LS22E20KBSV/GO	C. UM.WV7AA.001	D. UM.WV6AA.B01	E. UM.IV6AA.A02	F. 24B2XH 27B1H
SCREEN SIZE (INCH)	24"	22"	21.5"	21.5"	19.5"	24" 27"
BACKLIGHT	LED	LED	LED	LED	LED	
RESOLUTION	1920 x 1080	1920 x 1080	1920 x 1080	1920 x 1080	1600 x 900	1920 x 1080
CONTRAST RATIO	1000:1	1000:1	1000:1	1000:1	1000:1	1000:1
ASPECT RATIO	16:9	16:9	16:9	16:9	16:9	16:9
BRIGHTNESS	250 cd/m2	250 cd/m2	250 cd/m2	200 cd/m2	250 cd/m2	250 cd/m2
REFRESH RATE	60Hz	60Hz	75Hz	60Hz	60Hz	75Hz 60Hz
RESPONSE TIME	4ms	5ms	4ms	5ms	5ms	8ms 7ms
VIEWING ANGLE	178°	170°	178°	90°	90°	178°
CONNECTOR	HDMI & VGA	VGA & DVI	HDMI & VGA	VGA & DVI	VGA & DVI	HDMI & VGA
HEADPHONE OUT		.				.
BUILT-IN SPEAKER						
CABLES INCLUDED	HDMI	VGA	VGA	VGA	VGA	HDMI
ANTI-GLARE				.		
SCREEN DIMENSION W X H X D (INCH)	21.5 x 12.5 x 1.6	19.8 x 11.9 x 3	19.3 x 11.6 x 2.6	19.7 x 14.9 x 7.8	18.2 x 17.3 x 7.5	22.2 x 12.6 x 1.4 18.1 x 24 x 7.8
WEIGHT WITHOUT STAND (LBS)	4.4	7.12	6.2	7.1	6.39	5.95 7.05
WARRANTY	3 years	3 years	3 years	3 years	3 years	3 years



A **Evoluent**



A Evoluent 4 Ergonomic Vertical Mouse

Patented shape supports your hand in an upright neutral posture that helps avoid forearm twisting. Design and easy-to-reach, programmable buttons. Extra wide lip along bottom edge prevents the last finger from rubbing the desk. Adjustable speed with speed indicators. 2.4 GHz optical technology with USB receiver. PC/Mac.

Wired
ELU VM4R (283523) right-handed, grey
ELU VM4L (283531) left-handed, grey
Wired, small size
ELU VM4S (357913) right-handed, black/purple

Wireless
ELU VM4RW (283549) right-handed, black/blue
Wireless, small size
ELU VM4SW (423921) right-handed, black/brown

B **logitech**

C **Kensington**

B M570 Wireless Trackball Mouse

Stable, sculpted trackball. Scroll Wheel. Back/Forward buttons. Programmable buttons. Advanced 2.4 GHz wireless up to 10 meters (30 feet). Adjustable laser sensor. Tiny storable wireless receiver. Unifying technology to connect up to six compatible wireless devices with one receiver. For Windows 10, 8, 7, Vista, RT, Mac OS X 10.5 or later, Chrome OS. Plug & play. Uses 1 AA battery (included). 3-year limited warranty.
LOG 910-001799 (388223)

D **Kensington**

E **Microsoft**

C Orbit® Wireless Trackball

Centered-ball design gives you more comfort and precision. Ambidextrous design. Nano USB receiver stores inside the mouse. Stationary design optimizes desk space. 2.4 GHz wireless technology. Two customizable buttons. Requires 2 AA batteries (included).
KMW 72352 (283317)

D Orbit® Scroll Ring Trackball

The scroll ring allows you to fly through web pages and documents. Ambidextrous design. Detachable wrist rest. Two customizable buttons. Stationary design optimizes desk space. Optical technology. USB.
KMW 8589672337 (283200)

F **Microsoft**

G **Verbatim**

E Sculpt Ergo Wireless Mouse

Blue Windows touch tab provides quick and easy access to Windows 8 features. Optical BlueTrack technology works on virtually any surface. Right-handed thumb scoop design. Four-way scrolling with tilted wheel. Requires 2 AA batteries (included). Wireless USB connectivity.
MSF L6V-00002 (255257)

F Arc Touch Wireless Mouse

Flexible design curves for comfort (power on) and flattens to pack (power off). Touch scroll. Bluetooth technology offers great precision even on uneven surfaces. Nano transceiver. Requires 2 AAA batteries (included). USB connectivity.
MSF RVF-00053 (255406)

H **Verbatim**

H Wireless 6-Button Deluxe Mouse

BlueTrack LED technology works on virtually any surface. Multi-button functionality enables users to navigate within and between applications with ease. Left-right, back/forward buttons and scroll wheel. Windows 8 home button. Requires 1 AA battery (included). USB.
VER 98621 (359190) graphite
VER 99016 (359208) blue
VER 99017 (359216) purple
VER 99018 (359224) red

G Wireless 8-Button Deluxe Mouse

BlueTrack LED technology works on virtually any surface. Multi-button functionality enables users to navigate within and between applications with ease. Left-right, back/forward buttons and scroll wheel. DPI button controls mouse sensitivity (800, 1200, 1600) Windows 8 home button. Zoom. USB.
VER 98622 (359232) graphite
VER 99019 (359240) blue
VER 99020 (359257) purple
VER 99021 (359265) red

I **contour**

I RollerMouse Free 3 Pointing Rollerbar

The 15" rollerbar allows you to use both hands, parallel to each other, while varying your posture. No need to reach for a mouse. Located under the bar, seven buttons and a scroll wheel offers multiple click possibilities. New Forward and Back browser buttons. Adjustable cursor speed. Detachable keyboard riser. Integrated leatherette wrist rest. Black. Wired.
SNX RM-FREE3 (386516)

A M525 Wireless Mouse

Compact size. Unifying receiver can connect to 6 compatible devices. Compatible with the most challenging surfaces, even glass. Advanced 2.4 GHz wireless. Micro-precise scroll wheel with page back/forward. Ergonomically shaped with soft rubber grips. Requires 2 AA batteries (included). USB connectivity.

LOG 910-002696 (360636) black
LOG 910-002698 (367375) blue
LOG 910-002697 (366641) red

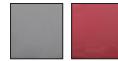

A logitech



B logitech



B M510 Wireless Laser Mouse

Full-size, contoured ambidextrous design with soft rubber grips 2.4 GHz wireless technology. Unifying micro-receiver allows to connect up to 6 compatible mice and keyboards. Back/Forward buttons. Smooth and responsive laser tracking. 2-year battery life. Side-to-side scrolling and zoom. Programmable buttons. Requires 2 AA batteries (included). USB connectivity.

LOG 910-001822 (352153)

C M325 Wireless Mouse

Optimal mix of micro-precision and comfort with design-for-web scrolling. Contoured shape with textured rubber grips. Unifying receiver connects up to 6 devices. 2.4 GHz advanced technology offers laser grade tracking. Requires 1 AA battery (included). USB.

LOG 910-002974 (357954) black
LOG 910-002650 (352781) blue
LOG 910-002332 (362293) silver
LOG 910-002136 (363663) dark silver



C logitech



D logitech



D M310 Wireless Notebook Mouse

Full-size, contoured design with soft rubber grips. Plug-and-play. 2.4 GHz wireless technology with micro-receiver. Smooth, responsive cursor tracking. 12-month battery life. Scroll wheel. USB connectivity. Silver.

LOG 910-001675 (352849)

E M185 Wireless Mouse

For notebook. Simple, reliable, plug-and-play 2.4 GHz wireless mouse. Nano-receiver. On/off switch helps preserve battery life. Comfortable contoured shape. Requires 1 AA battery (included). USB.

LOG 910-002225 (362780)

F M317 Wireless Optical Mouse

Advanced 2.4 GHz wireless technology. 2-button ambidextrous design with scroll wheel. USB nano receiver. Rubber grips. Requires 1 AA battery (included). Black.

LOG 910-003416 (263939)



E logitech



F logitech



G Sculpt Comfort Wireless Mouse

Blue Windows touch tab provides quick and easy access to Windows 8 features. Optical BlueTrack technology works on virtually any surface. Right-handed thumb scoop design. Four-way scrolling. Requires 2 AA batteries (included). Bluetooth connectivity.

MSF H3S-00004 (255240)

H 3500 Mobile Wireless Mouse

USB plug & play. BlueTrack technology for precision. Plug-and-Go nano receiver, no software required. Spill resistant. Ambidextrous optical mouse with scroll wheel. Uses 1 AA battery (included). Grey. USB connectivity.

MSF GMF-00009 (138677)

I 1850 Mobile Wireless Mouse

Compact wireless mouse with built-in transceiver storage. Scroll wheel. Ambidextrous shape. Requires 1 AA battery (included). USB.

MSF U7Z-00002 (277855) black
MSF U7Z-00012 (277889) wool blue
MSF U7Z-00042 (277905) purple
MSF U7Z-00032 (277871) flame red
MSF U7Z-00022 (277863) light orchid



G Microsoft



H Microsoft



I Microsoft



 <p>A Kensington</p> 	 <p>B Kensington</p> 	<p>A Pro Fit® Wireless Mouse Full size. Right-handed design. 2.4 GHz wireless technology with storable nano-receiver. Scroll wheel with middle button and pointer speed quick-select. USB. Requires 2 AA batteries (included). Black. KMW 72370 (169425)</p> <p>B Pro Fit® Wireless Mouse Medium size. Right-handed design. 2.4 GHz wireless technology with storable nano-receiver. Scroll wheel with middle button and pointer speed quick-select. USB. Requires 2 AAA batteries (included). USB nano KMW 72421 (250738) blue KMW 72422 (250746) red KMW 72423 (250753) grey KMW 72424 (250779) green standard USB KMW 72354 (148353) black</p>
 <p>C Kensington</p> 	 <p>D Verbatim</p> 	<p>C Mouse for Life Wireless Mouse Silent clicking for quiet environments. 2.4 GHz wireless storable nano receiver. Ambidextrous, contoured shape. Three buttons and scroll wheel. Low battery indicator. USB. 5-year limited warranty. Requires 1 x AA battery (included). KMW 72392 (357426)</p> <p>D Silent Wireless Mouse Truly silent mouse featuring Silent Technology, silent click switches, and rubber covers. 2.4 GHz wireless connection. Blue LED technology allows for use on virtually any surface. Nano receiver connects mouse to computer. Compatible with Mac and Windows. VER 99770 (571539) blue VER 99769 (571570) graphite</p>
 <p>E Verbatim</p>  	 <p>F Verbatim</p> 	<p>E Bluetooth Wireless MultiTrac Mouse Simply pair your mouse to your device using Bluetooth technology, no receiver needed. Blue LED offer precise mousing on virtually any surface. Ambidextrous contour shape with grips. Requires 1 AAA battery (included). VER 98590 (365106)</p> <p>F Mini Travel Wireless Mouse Ultra-portable design is great for storing in a briefcase for use on the road. Nano wireless receiver. Scroll wheel. 2.4 GHz wireless reliability. Requires 1 AAA battery (included). USB. VER 97470 (340489) graphite VER 97471 (557678) blue VER 97540 (331769) red</p>
 <p>G Verbatim</p> 	 <p>H Verbatim</p> 	<p>G Multi-Trac Wireless Optical Mouse LED technology allows to navigate anywhere, on virtually any surface with precision and control. Works on glass surface, granite counter tops, hardwood floors and low-pile carpeting. Ergonomic shape. Scroll wheel. USB nano receiver. Requires 1 AA battery (included). VER 97992 (307835) black VER 97993 (307843) blue VER 97994 (307850) violet VER 97995 (307868) red</p> <p>H Wireless Notebook Optical Mouse 2.4 GHz wireless technology. Contoured design for right or left hand use. VER 99765 (520015) black VER 99766 (520031) blue VER 99767 (1013069) red VER 99768 (520023) white</p>

A Pro Fit® Wired Optical Mouse

Plug & Play, no software required. Right-handed, shaped for comfort with extended use. Dedicated Forward and Back buttons. Scroll wheel with middle button. USB connectivity. Black.

KMW 72355 (250720) medium size
KMW 72369 (169391) full size



B Mouse-in-a-Box Mouse

Comfortable, rounded shape for right- or left-handed users. 800-dpi optical sensor. Scroll wheel. USB plug-and-play on MAC & PC. Black.

KMW 8589672356 (283259)

C K72110WW Mouse for Life Wired Mouse

Silent clicking for quiet environments. High definition optical sensor. Ambidextrous, contoured shape. Three buttons and scroll wheel. 5-year limited warranty.

KMW 72110 (357434)

D M100 Wired Mouse

Standard size for left- or right-handers. 1000 dpi optical tracking. Scroll wheel. USB. Black.

LOG 910-001601 (363754)

E Corded Notebook Optical Mouse

Comfortable ergonomic design. High-resolution optical technology. Compatible with PC and Mac.

VER 98106 (520064) black
VER 99743 (520056) blue
VER 99742 (520072) red

F Comfort Mouse 4500 Wired Mouse

With rubber side grips and five programmable buttons. Fits either hand. BlueTrack technology allows the mouse to be used on virtually any surface. Scroll wheel. USB.

MSF 4FD-00026 (219055)

G Basic Wired Optical Mouse

Optical technology. Scroll wheel. Programmable buttons for quick access to the media, programs and files you use most often. Comfortable in either hand. USB connectivity. Black.

MSF P58-00063 (244103)

A Kensington®



B Kensington®



C Kensington®



D logitech®



E Verbatim



F Microsoft



G Microsoft





A Microsoft



B Microsoft



**A Sculpt Ergo Wireless Keyboard/
Mouse Combo**

Tri-dimensional design promotes natural wrist position. Split spacebar with backspace functionality. Split keypad. Cushioned palm rest. Mouse features a blue Windows touch tab, right-handed scoop design and four-way scrolling with tilted wheel. **MSF L5V-00002** (255323) English **MSF L5V-00003** (255331) French



C Microsoft



D Microsoft



**B 3050 Wireless Keyboard/
Mouse Combo**

Features AES encryption standard which can help protect your personal and business information by encrypting what you type. BlueTrack technology. Windows shortcut keys. Snap-in mini-transceiver stows under the mouse. USB. **MSF PP3-00002** (355065) English **MSF PP3-00003** (355073) French

**C Sculpt Comfort Wireless Keyboard/
Mouse Combo**

Contoured design promotes natural wrist position. Split spacebar with backspace functionality. Cushioned palm rest. Mouse features a blue Windows touch tab, right-handed scoop design and four-way scrolling. USB. **MSF L3V-00002** (255273) English **MSF L3V-00003** (255315) French



E Microsoft



F Microsoft



**D Wireless Comfort Desktop 5050
Keyboard and Mouse**

The curved keyboard encourages you to use a more natural posture that aligns your arms, wrists, and hands for greater comfort. Reliable wireless connection—up to 30 feet away. Customize Taskbar Favorites on the keyboard and the buttons on the mouse. Advanced Encryption Standard (AES*) technology, which is designed to help protect your information by encrypting your keystrokes. Built-in palm rest helps support and straighten wrists. Ambidextrous mouse with two buttons and scrollwheel. 4 AA batteries included. **MSF PP4-00002** (579466) English **MSF PP4-00003** (579474) French



G Microsoft



H Kensington



**E All-in-One Media
Wireless Keyboard**

With full-size keyset and integrated multi-touch trackpad. Customizable media hot keys. Easy access volume controls. Durable spill-resistant design. Works with select TVs and gaming consoles. USB. **MSF N9Z-00002** (283929) English **MSF N9Z-00003** (283937) French



I Kensington



J Kensington



**F 2000 Wireless Keyboard/
Mouse Combo**

Features AES encryption standard which can help protect your personal and business information by encrypting what you type. Easy access hot keys. Pillow-textured palm rest. Windows Start button. Bluetooth wireless mouse offers 4-way scrolling. USB. **MSF M7J-00002** (197392) English **MSF M7J-00003** (197400) French

**G 850 Wireless Keyboard/
Mouse Combo**

2.4 GHz wireless technology. Features AES encryption standard which can help protect your personal and business information by encrypting what you type. Windows shortcut keys. Snap-in transceiver stows under the mouse. Precise optical tracking technology. Windows Start button. Battery life indicator. USB. **MSF PY9-00002** (355081) English **MSF PY9-00003** (355099) French

**H Pro Fit® Ergo Wireless
Keyboard and Mouse**

Split and sloped keyboard with adjustable reverse tilt, built-in wrist support, and neutral grip. Wireless (2.4 GHz and Bluetooth 4.0 LE) with 128-bit AES encryption security; quiet keys; spill-proof keys; low battery indicator lights; a five-button mouse and a replaceable receiver. Black. **KMW 8589675406** (804526)

**I Pro Fit® Wireless Keyboard/
Mouse Set**

2.4 GHz wireless technology. Full-size standard keyboard with shortcut keys. Nano receiver. Optimal ergonomics adjustments with multiple positive and negative tilting positions. Dedicated Internet and multimedia keys boost productivity. Right-handed mouse design for lasting comfort. USB. English keyboard. Black. **KMW 72408** (177980)

**J Pro Fit® Low-Profile
Wireless Desktop Set**

Low-Profile, full-size English keyboard provides multimedia keys for quick access to frequently used applications and files. Ambidextrous mouse is designed to provide comfort for the right or left hand, and provides an optical sensor with 1200 dpi for precise control. 2.4 GHz USB receiver provides a reliable wireless connection up to 10 meters for the keyboard. Secure wireless connection protects sensitive data from potential hackers using AES 128-bit encryption technology. Spill-proof keyboard resists coffee, water and other liquids. Plug & play USB connectivity. **KMW 8589675229** (575720) keyboard **KMW 75230** (575738) keyboard and mouse

A MK710 Wireless Keyboard/Mouse Set

Keyboard features low-profile concave keys. 2.4 GHz wireless technology. Cushioned wrist rest. Optical sculpted mouse with frictionless hyper-fast scrolling. LCD dashboard. Unifying micro-receiver can connect up to 6 compatible mice or keyboards. USB. Windows.

LOG 920-002416 (363689) bilingual



A logitech



B logitech



B Wave MK550 Wireless Keyboard/Mouse Combo

Wave-shaped key frame. Cushioned, contoured palm rest. Advanced 2.4 GHz technology. Unifying receiver connects both keyboard and mouse. Laser mouse with soft rubber grips, scroll wheel and customizable buttons. 5700 dpi gaming-grade precision. USB.

LOG 920-002555 (355123) bilingual

LOG 920-002808 (157958) French



C MK540 Wireless Keyboard / Mouse Desktop

Contoured and ambidextrous mouse has been designed to fit comfortably into either palm. Palm rest and adjustable tilt legs. Convenient and essential hot keys give you direct access. Spill resistant design. Abrasion resistant key print. Wireless mouse's contoured shape is designed to fit comfortably in either your right or left palm. 3 buttons, scroll wheel. Windows, Chrome OS.

LOG 920-008671 (571471) English

LOG 920-008672 (571489) French



C logitech



D logitech



D MK320 Wireless Keyboard/Mouse Combo

2.4 GHz wireless technology. 32-foot range. Full-size standard keyboard with shortcut keys. USB. Black.

LOG 920-002836 (353128) English

LOG 920-002840 (156281) French



E MK270 Wireless Keyboard/Mouse Combo

Long-range wireless. Carry-around mouse with nano-receiver and scroll wheel. Spill-resistant keyboard with keypad and nine F keys. Eight hot keys. USB. English.

LOG 920-004536 (255497)



E logitech



F logitech



F K400 Plus Wireless Touch Keyboard

HTPC keyboard for PC connected televisions. Browse your computer connected to your TV from your couch! Quiet, comfortable keys and large 3.5 in. touchpad. Wireless range of up to 10 meters. Volume control buttons and easy-to-use arrow keys. Shortcuts for Windows® and Android™ users. 2 x AA batteries, (pre-installed). 2.4 GHz USB connectivity 14 x 5.5 in.

LOG 920-007119 (576546)



G MK120 Keyboard/Mouse Combo

Low-profile keys offers quiet typing. Full-size F keys. Spill-resistant design. Adjustable tilt legs. Optical mouse with high-definition tracking and scroll wheel. USB. English.

LOG 920-002565 (205153)



G logitech



H Verbatim



H Wireless Silent Mouse and Keyboard

Silent click Technology and rubber covers. 2.4 GHz wireless connection. Blue LED technology allows for use on virtually any surface. Slim keyboard features full numeric keypad and full-size function keys. Plug-and-forget nano receiver connects mouse and keyboard to computer. Mac and Windows.

VER 99779 (571521)



I Slimline Corded Keyboard and Mouse Combo

Advanced tactile keys with low-profile design for quiet, comfortable typing. Adjustable tilt legs for added comfort. Numeric keypad and full-size function keys. Simple, plug and play USB corded connection. Two-button mouse with scroll wheel, ambidextrous design and soft grips.

VER 99202 (566869)



I Verbatim



J Kensington



J Keyboard for Life Desktop Set

Reliable plug-and-play operation with wired USB connection. Spill proof design with sealed membrane. Comfortable mouse with contoured shape works for either hand. Full-size, 104-key keyboard. Three-button mouse with middle button scroll wheel. English.

KMW 8589672436 (377168)





A logitech



B logitech



A K800 Wireless Illuminated Keyboard

Laser-etched, backlit keys allows you to type in the dark. Sensors detect your hands as they approach the keyboard to turn the backlight on and off. Adjustable backlighting. Fast, easy recharging. Sleek, streamline design. 2.4 GHz wireless. USB unifying receiver.

LOG 920-002359 (352799) English
LOG 920-002368 (205146) French

B K750 Wireless Solar Keyboard

Solar-powered keyboard charges itself whenever there's light and stay charged for at least three months in total darkness. Fluid and whisper-quiet keys. Sleek lines and thin profile. 2.4 GHz wireless. USB unifying receiver. English.

LOG 920-002912 (358945)

C K360 Wireless Keyboard

Size is 20% smaller than standard keyboard. 6 hot keys for media functions. Twelve programmable F-keys. 2.4 GHz wireless technology. USB unifying receiver to connect up to 6 devices. Whisper-quiet keys. Glossy black.

LOG 920004088 (197632) English
LOG 920-004090 (197640) French

D Pro Fit® Washable Keyboard

Rugged waterproof design that resists spills and makes cleaning easy. 104-key layout. Limited lifetime warranty. Designed for hospitals, schools, government offices, etc. English.

KMW 72450 (538454)

E Wireless Keyboard 850

Features Advanced Encryption Standard (AES) 128 bits. Wireless connection 2.4 GHz. Windows shortcut keys. Media keys for music and video control. Battery status indicator. Powered by 2 x AAA. USB.

MSF PZ3-00002 (370627) English
MSF PZ3-00003 (370635) French

F Ergonomic Keyboard

QWERTY. Work in comfort all day. Reduces fatigue and delivers a slim, refined design with split keyboard, improved cushioned palm rest, and dedicated shortcut keys. USB connection. Black.

MSF LXN-00001 (804112) English
MSF LXN-00002 (804104) French

G 600 Keyboard

Quiet, responsive, thin-profile keys. 4 media hot keys. Spill-resistant design. Plug and Play set up. USB.

MSF ANB-00002 (127647) English
MSF ANB-00003 (110064) French



C logitech



D Kensington



E Microsoft



F Microsoft



G Microsoft



A K120 Keyboard

Slim profile with quiet, ultra-flat keys. Standard configuration with full-size function keys and numeric keypad. Splash proof design. Adjustable tilt legs. USB connectivity.

LOG 920-002478 (205096) English

LOG 920-002851 (205104) French

B Wired Bilingual Keyboard

105 keys in English (US) and Canadian French (CF) layout with English and French Function Keys. 8 multimedia & Hot Keys, and dedicated volume keys. 6 rows of chiclet keys including a numeric keypad. Plug-and-play with wired USB connection.

KMW 75433 (377176)

C Keyboard for Life Corded Keyboard

Spill-proof keyboard resists coffee, water, soda and other liquids. Sealed membrane design lets liquid run through without damaging keyboard electronics. Reliable plug-and-play operation with wired USB connection. 104-key layout. English.

KMW 64370 (560052)

D Slimline Corded Keyboard

Advanced tactile keys with low-profile design for quiet, comfortable typing. Adjustable tilt legs for added comfort. Numeric keypad and full-size function keys. Simple, plug and play USB corded connection. Compatible with Windows and Mac.

VER 99201 (546101)

E Numeric Keypad

Full size 19 mm keys. Ergonomic tilt helps reduce wrist strain. English. Black.

TRG AKP10US (357905) wired (3 ft.)

TRG AKP11US (805573) wireless

F Keypad/Calculator With USB Hub

3-in-1 calculator, 10-key pad and 2 port USB hub. Switch between keypad and calculator with one button. 'Send' function allows data entry via keypad. Clear LCD display. Plug&Play with USB. Compatible with Mac OS, Windows 7, 8, Vista, XP. English.

KMW 72274 (774174)



A **logitech**



B **Kensington**



C **Kensington**



D **Verbatim**



E **Targus**



F **Kensington**



 <p>A logitech </p>	 <p>B logitech </p>	<p>A BCC950 Conference Cam Designed for small group video conferencing. Provides HD 1080p, 30 fps video. Height extender. 8' USB cable. A 78° field of view and 180° remote-controlled video pan, tilt, zoom ensure each member of the small group is seen. Echo cancellation. Instant plug & play with PC/Mac computers. LOG 960000866 (373464)</p> <p>B C930e HD Webcam HD 1080p video calling. 4x digital zoom. 90 degree field of view. Autofocus and automatic low-light correction. External privacy shutter. Built-in dual stereo microphones. Universal clip. LOG 960-000971 (373472)</p>
 <p>C Microsoft </p>	 <p>D Microsoft  </p>	<p>C LifeCam Studio Webcam 1080p HD video up to 30 frames/sec. 1920 x 1080 p. 5 MP. 16:9 widescreen for video recording. Autofocus. CMOS image capture. Noise-cancelling microphone. USB. MSF Q2F-00014 (256586)</p> <p>D LifeCam Cinema Webcam Automatically controls exposure for bright and colorful video. 360-degree rotation rotates halfway in both directions for an all-around view. Wideband microphone for premium sound recording. The noise cancelling technology helps improve speech quality for crystal clear audio. 720 p HD video chat for a true HD quality experience. 16:9 format offers cinematic video recording. Certified for Skype, Skype for Business. MSF H5D-00018 (594119)</p>
 <p>E Microsoft </p>	 <p>F logitech  </p>	<p>E LifeCam HD-3000 Webcam 720p HD video at up to 30 frames/sec. 16:9 screen. Fixed focus. Noise-cancelling microphone. Digital pan & tilt. 4x digital zoom. Universal attachment base. Broad IM compatibility. USB. MSF T3H-00016 (208538)</p> <p>F C270 HD Webcam Experience sharp, smooth video calling (720p / 30 fps) in a widescreen format. Automatic light correction shows you in vibrant, natural colours. 60° field of view. Universal clip allows to attach securely to your screen or sit it on a shelf. 1.5 m cable. LOG 960-000694 (585513)</p>
 <p>G logitech </p>	 <p>H logitech </p>	<p>G Z313 Speakers Sound system featuring 2 speakers and a subwoofer. 25 watts. Headphone jack and convenient control pod. LOG 980-000382 (129155)</p> <p>H Z213 Speakers Sound system featuring 2 inclined speakers and a subwoofer. Adjustable bass. 7 watts. Headphone jack and convenient control pod. LOG 980-000941 (291591)</p>
 <p>I logitech  </p>	 <p>J logitech  </p>	<p>I Z130 Speakers Rich stereo sound. Simple to set up and control. Built-in headphone jack. 5 watts. LOG 980-000417 (205294)</p> <p>J S150 Digital USB Speakers Pure, digital audio. The base is designed for greater stability on your desktop. Digital-power indicator. Built-in controls. 1.2 watt. LOG 980-000028 (283515)</p>

A S120 PC Speakers

Pure, digital audio. The base is designed for greater stability on your desktop. Stereo headphone jack. Digital-power indicator. Built-in controls. 2.3 watt (1.15 w x 2).
LOG 980-000012 (359323)



A **logitech**



B Bluetooth Cube Speaker

Travel-friendly size.TWS Stereo Sound. Can be paired with a second speaker to provide even more sound. Designed for more than just music, the Cube Bluetooth Speaker features a built-in microphone, for hands-free calling at the touch of a button. Equipped with a rechargeable battery, this compact speaker provides up to 5 hours of continuous playtime on a single charge, and a convenient on/off button allows you to conserve battery life when not in use.

VER 70224 (590992) black
VER 70225 (591008) red
VER 70226 (591016) blue
VER 70227 (591024) white



B **Verbatim**



C Dual Alarm Clock Radio

Wake to AM/FM radio or buzzer. 20 Station preset memory (10 AM, 10 FM). Large, easy-to-read red LED display. Line-in jack to connect auxiliary 3.5mm audio source. 2" dynamic speaker for great sound. Black.
ESE T231GRYC (804096)



C **iHome**



D Universal USB-C DV4K Docking Station

Dock with AC power adapter. Dual displays. Supports Dual DisplayPort and HDMI monitors. Thunderbolt 3 compatible. Produces clear images at resolutions up to 4096 x 2160 60 Hz. 4 x USB 3.0 5Gbps ports, 1 x USB-C device port, 2 x HDMI, 2 x DP, 1 x Gigabit Ethernet port. AC adapter. Includes 1-meter USB-C to C host cable (detachable). 6.75 x 1.5 x 3.5"H.
TRG DOCK180USZ (576108)



D **Targus**



E SD1600P USB-C Mobile 4K Dock With Pass-Through Charging

Universal Compatibility – works with any laptop equipped with USB-C or Thunderbolt 3 and supports Windows, Mac. Plug your laptop's USB-C power adapter into the dock to provide pass-through power. Versatile video connections offer output options for HDMI (4K - 30Hz) or VGA Full HD (1920 x 1080p) to an external monitor, TV or projector. 2 x 3.0 USB ports. Built-in charging hub. Gigabit Ethernet port. 8" hideaway USB-C cable.
KMW 8589633968 (576090)



E **Kensington**



F USB 3.0 Universal Docking Station With Power Adapter

Dual monitor support with DVI-I and HDMI outputs. Resolution - HDMI: 2560 x 1440 single monitor only, DVI: 2048 x 1152, VGA (using supplied adapter): 1920 x 1200. Integrated 2-port USB 3.0 and 4-port USB 2.0 hub for external drives, cameras and phones. Integrated Gigabit Ethernet port. Stereo audio with 3.5mm headphone output jack. Microphone 3.5mm input jack.
IOG GUD300 (807255)



F **IOGEAR**



G USB-C 4K HDMI Docking Station

With card reader, and removable USB-C cable. Connect your USB-C-enabled devices to a single HDMI display, while also connecting to a Gigabit Ethernet network, and plugging in your key peripherals into the USB-A and USB-C ports. Gigabit Ethernet Port supports 10/100/1000 Mbps. Transfer speeds up to 5Gbps per port. SD/Micro SD card reader. Compact, lightweight and featuring a detachable hideaway cable.
TRG DOCK414USZ (807263)



G **Targus**



H USB-C 4K HDMI/VGA Docking Station

Compact USB-C DP Alt Mode Single Video 4K HDMI/VGA. Connect your USB-C-enabled devices to a single HDMI or VGA display, while also connecting to a Gigabit Ethernet network, and plugging in your key peripherals into the USB-A and USB-C ports. You can even keep your laptop charged and powered by connecting your laptop's USB-C power adapter to the USB-C port on the dock. It supports up to 100W (20V/5A) charging max. Transfer speeds up to 5Gbps per port. Compact and lightweight.
TRG DOCK419USZ (807271)



H **Targus**





A    



B   

A Evolve 65 UC Headset

30 m wireless range. Busy light turns on automatically to let others know you're busy. Discreet boom arm. Connect to any NFC device by tapping the two together. Bluetooth.

JBR 6593829409 (371112) mono
JBR 6599829409 (371120) stereo

B H650E Phone Headset

Features digital signal processing, acoustic echo cancellation, wideband audio, dynamic equalizer, and noise-cancelling mic. Salespeople and CSRs can make and receive calls with perfect clarity. Integrated experience with applications such as Skype for Business and Cisco Jabber™. A flat, no-tangle cable connects to the USB port on a Mac or PC for plug-and-play simplicity. USB connectivity.

LOG 981-000518 (576082)



C   



D   

C H540 USB Computer Headset

Noise-cancelling microphone. Discreet boom can be tucked inside the headband and out of the way when you're not using it. Adjust the volume or mute your calls with simple on-ear controls located on the right ear cup. Soft, padded leatherette headband and ear cups. USB connectivity.

LOG 981000510 (576074)

D LifeChat LX-3000 PC Headset

Free worldwide Internet calling to your online contacts (through Windows Live Messenger or MSN Messenger). Leatherette ear pads. Noise-cancelling microphone. Audio/call switch. 1.8 m cord. USB.

MSF JUG-00016 (164046)



E   



F   

E H390 USB Headset

Features plush ear pads and adjustable padded headband. Noise-cancelling microphone rotates out of the way when you're not using it. USB.

LOG 981-000014 (219220)

F H340 Headset

Lightweight, plug-and-play USB headset. Flexible headband and microphone.

LOG 981000507 (257832)

G Hi-Fi Headset With Microphone

Powerful 40mm drivers. Limits sound to 94db for safe listening. Adjustable and padded headband. Plush and sealed earpads. 9 ft cord and a gold-plated jack. 1 year warranty. USB. Black.

KMW 8589697601 (802199)



G    



H   

H H111 Stereo PC Headset

A reliable headset for daily tasks. Boom can rotate 180° to be worn on the left or right. Flexible mic can be positioned for better voice capture and background noise reduction. Boom can be tucked out of the way when you're not using it. Broad range of adjustment. Ultra-soft foam ear cushions provide hours of comfort. 3.5mm audio jack. Cable length: 1.8m

LOG 981-000612 (584268)

A HA-RX330 Headphones

High-quality sound reproduction. Rich bass sound. Bluetooth connection and optional audio cable for wired connection. 1.2m tangle-free long cord. Comfortable soft ear pad. Black. **JVC HA-565BN-B** (805706)



A JVC



B logitech



B H800 PC Headset

Bluetooth compatibility allows to use with smartphones and tablets. On-ear controls. Features 10-meter range and 6-hour rechargeable battery. Noise-cancelling microphone. Flexible, rotating boom. 2.4 GHz wireless connection activated by a USB nano-receiver. Adjustable headband and ear cups. Foldable. Black. **LOG 981000337** (204958)

C HA-EC25W Wireless Sport Headphones

Pivot and slide motion fit for secure and comfortable fit. Sweat-proof and open type ear pieces to allow ambient sound. 6.5-hour battery life (15-minute charge for 1 hour playback). Hands-free mic with Voice Assistant compatible. Tangle-free grooved cable with cable adjuster. Black. **JVC HA-EC25W-B** (805698)



C JVC



D JLAB



D Studio On-Ear Headset

Massive 30-hour playtime. Pillow-soft headband features Faux Leather and Cloud Foam cushions for ultimate comfort. Adjustable headband to fit all sizes. Custom EQ 3 Sound. Signature, Balanced & Bass Boost to personalize music without an app. Incredible sound with C3 (Crystal Clear Clarity) Technology and 40mm drivers. Foldable for easy storage/travel. Universal mic goes with Android and Apple.

Wired - 3.5 mm audio
ESE 803932 (803932) black
Wireless - Bluetooth
ESE 803577 (803577) black
ESE 804682 (804682) white

E HA-RX330 Headphones

High-quality sound reproduction with 40 mm driver unit. Rich bass sound with deep bass port. 8.2 ft (2.5m) tangle-free long cord. Comfortable soft ear pads. Black. **JVC HA-RX330** (424127)



E JVC



F Kensington



F Hi-Fi PC Headphones

Powerful 40mm drivers for deep bass and wider dynamic range deliver exceptional sound. Padded headband and plush sealed earpads enable hours of comfortable use. Robust 9-foot cord. Flexible earcups enable single-sided monitoring capability. **KMW 33137** (440073)

G EpicSound Headphones

Tri-fold design. Easy on-cable control of volume and other functions. Microphone. Aux. Red. **VLB 10069** (516955)



G vlb



H maxell



H HP-200 Headphones

Lightweight. Adjustable locking headband. 3.5mm audio connector. Silver. **MAX 190318** (257766)

 <p>A    </p>	<p>A Samsung Galaxy Buds+ Bluetooth Headphones Speakers designed to deliver both powerful bass and clear audio. Enjoy quality call time with 3 mics designed to pick up your voice and not the background noise. 22 hours of total battery life thanks to the Galaxy Buds+ case that doubles as a charger. ESE 802231 (802231) black ESE 802223 (802223) white</p> <p>B Wireless Jbuds Air Executive Earbuds Bluetooth 4.2 connectivity. Up to 4 hour of battery life. The innovative charging case provides up to 7 extra hours of play time. IP55 sweat resistance. Auto on and connect out of the case. Black. ESE 587915 (587915)</p>
 <p>C   </p>	<p>B JLab Audio Wireless Jbuds Air Executive Earbuds Bluetooth 4.2 connectivity. Up to 4 hour of battery life. The innovative charging case provides up to 7 extra hours of play time. IP55 sweat resistance. Auto on & connect out of the case. Black. HUL 440107 (440107) black HUL 440099 (440099) lime</p> <p>D JLab Audio Wireless Jbuds Earbuds Bluetooth 4.2 connectivity. Up to 4 hour of battery life. The innovative charging case provides up to 7 extra hours of play time. IP55 sweat resistance. Auto on & connect out of the case. ESE 593137 (593137) black ESE 631010 (631010) white</p> <p>E Bass 13 Wireless Bluetooth Earbuds Features a built-in microphone with volume control. Up to 3 hours of play time. Rubberized ear tips. Bluetooth connectivity. MAX 199836 (805920) black MAX 199837 (805938) blue</p>
 <p>E   </p>	<p>D JLab Audio Wireless Jbuds Earbuds Bluetooth 4.2 connectivity. Up to 4 hour of battery life. The innovative charging case provides up to 7 extra hours of play time. IP55 sweat resistance. Auto on & connect out of the case. ESE 593137 (593137) black ESE 631010 (631010) white</p> <p>F Gummy Earbuds Oval shape soft rubber body for a comfortable fit. 3.3' cord. Bass boosting. Matches iPod Nano 6G colours. iPhone compatible. JVC HA-FX7-B (377259) black JVC HA-FX7-A (377242) blue JVC HA-FX7-P (377275) pink JVC HA-FX7-V (377283) purple JVC HA-FX7-W (377291) white</p> <p>G In-Ear Earbuds With Microphone Stereo in-ear earbuds with in-line microphone. Compatible with Blackberry, HTC, iPhone, LG, Motorola and other devices with a 3.5 mm plug. MAX 190300 (459388) black MAX 190303 (460709) white</p>
 <p>G   </p>	<p>F JVC Gummy Earbuds Oval shape soft rubber body for a comfortable fit. 3.3' cord. Bass boosting. Matches iPod Nano 6G colours. iPhone compatible. JVC HA-FX7-B (377259) black JVC HA-FX7-A (377242) blue JVC HA-FX7-P (377275) pink JVC HA-FX7-V (377283) purple JVC HA-FX7-W (377291) white</p> <p>H Jelleez Earbuds With Microphone Lightweight soft comfort design. Soft-touch matching cord and plug with in-line microphone. 3.5 mm plug-ideal for all portable players. MAX 191569 (460725) black MAX 199728 (1013176) white</p>



Verbatim Has Your Back.

Verbatim is proud to offer a wide range of products to suit any need, backed by 50 years of experience and our leading warranty.



Technology You Can Trust.



We're proud to stand behind our products with a limited lifetime warranty on our optical and flash products and an industry-leading warranty for our hard drives.



For over 50 years, Verbatim has been committed to producing high-quality products, backed by experience and knowledge.



Verbatim is proud to offer a wide range of products, including optical media and external optical writers, USB drives, memory cards, hard drives, SSDs, mice and keyboards.

Tech Checklist for an Efficient Home Office

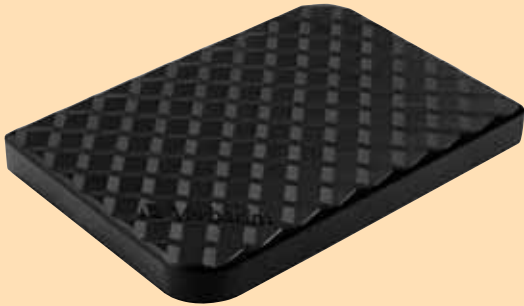

Find this product on page 173

Backup Drive

Backing up your data on an external storage device is always a good idea. You can use a cloud-based backup service to copy your files automatically, but it's a good idea to have a local back up. Hard drives are available in different size requirements and portable hard drives allow you to back up on the go!



Find this product on page 1221

Uninterruptible Power Supply (UPS)

Battery backup is crucial to productivity and uptime. If you have a laptop it will have its own battery backup but if you have a desktop PC, UPS can buy you enough time to safely shut down your computer and complete any saves during a power outage.



Find this product on page 203

USB Hubs

USB hub allow more than one USB connection serviced from one port on your PC. This way you can have an external keyboard, mouse, portable USB storage & charging cable etc., all serviced out of one PC USB port.



Wireless Adapter

Let's face it. You will not be productive if your internet isn't reliable. A wireless adapter will ensure you have a high-speed internet connection so that you can stream videos (maybe a new TV show on Netflix?) and game online without any interruptions.

Find this product on page 202

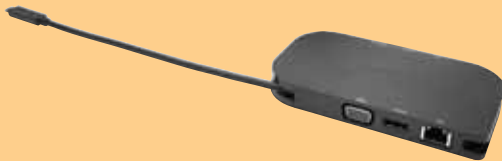

Docking Station

It will power your laptop, drive one or more monitors, connect to a wired network, and allow you to keep USB devices including your keyboard and mouse attached.

Find this product on page 177



Surge Protector

A surge protector should be a staple in any office that uses computer equipment. It will protect you from electrical spikes coming across the power grid.

Find this product on page 212



USB 3.0



A Verbatim



USB 3.0



B Verbatim

A Fingerprint Secure Flash Drive

256-bit AES hardware data encryption. Unlock using just your fingerprint with no password required. Register up to 6 fingerprints. Includes user management application to manage fingerprint access. USB 3.0 performance with USB 2.0 compatibility. Limited lifetime warranty. Silver.
VER 70367 (804872) 32 GB
VER 70368 (804880) 64 GB
VER 70369 (804898) 128 GB

B Store 'n' Go Secure Pro USB Flash Drive

USB 3.0. Hardware-based 256-bit AES encryption. Anti-tampering features. Retractable connector.
VER 98664 (359026) 16 GB
VER 98665 (359034) 32 GB
VER 98666 (359042) 64 GB



Password protection

C Verbatim



Password protection

D Verbatim

C Store 'n' Go USB Flash Drive

Capless design with retractable housing. Password protection Windows only. USB 2.0. Red.
VER 96317 (424002) 16GB
VER 96806 (359091) 32 GB
VER 97005 (359109) 64 GB
VER 98525 (359117) 128 GB

D Micro Plus USB Flash Drive

Built-in ring conveniently clips onto keychains or loops. Flexible rubber cover protects against rough handling. Electronic components are protected from water, dust and debris. Password protection. Software; Windows only. 16 GB. USB 2.0. Black.
VER 97764 (287474)



Choosing a USB drive

There are hundreds of them in all styles and colours. Here are key points you should consider.

Data Transfer Rate and USB type

Data transfer speed is generally related to the speed offered by a USB connection. USB 2.0 has been the standard for the past decade but the USB 3.0 standard is now the fastest common connection you can have. USB 3.0 offers transfer rate up to 10 times faster and more storage capacity than USB 2.0. Ensure both the USB flash drive and your computer are equipped with USB 3.0.

Data Security

Check out if the drive has some data encryption capabilities. Look for hardware-encrypted drive (rather than software-encrypted) as they offer more security. Encrypted flash drives also offer password-protection. AES 256-bit Advanced Encryption Standard offers the maximum security.

How many GBs should I need?

Here is some guidance.

SIZE	GENERAL APPLICATION	TYPE OF FILES
8 GB	Can store hundreds of text files and small presentations. Can be used for temporary storage of larger documents.	.doc, .docx, .ppt, .pptx
16 GB	Can store larger files using graphics and charts. Can also accept some high resolution pictures or audio files.	.ppt, .pptx, .xls, .xlsx, .mp3
32-256 GB	Best choice to carry and store audio and video files.	.mp3, .mp4, .mov, .wmv

Other consideration and guidance

- **Weight.** Chip-on-board style (COB) are more compact and lighter as chip and controller are built in a single unit, like a SD card.
- **Convenience.** These are matter of preferences: lanyard or key ring hole, pivot function, retractable connector, style.
- **Protection.** Metal casing offers the best protection for accidental drops. Detachable cap offers more protection against dust and dirt.

A ToughMax USB 2.0 Flash Drive

Offers the ultimate in data protection. Crush resistant up to 5,000 lb. Water resistant up to 100 ft and temperature resistant from -25 to 150°C. Made from KyronMAX™ high-strength plastic used in fighter jets. Slim, stylish design. Password protection software available for download.
VER 70000 (571547) 16 GB
VER 99849 (571588) 32 GB



Password protection

B Metal Executive USB Flash Drive

Chip on board technology. Password protection. Software; Windows only. Seamless metal enclosure. Keyring.
Silver USB 2.0
VER 98748 (365049) 16 GB
VER 98749 (365056) 32 GB
VER 98750 (365064) 64 GB
Gold USB 3.0
VER 99104 (365015) 16 GB
VER 99105 (365023) 32 GB
VER 99106 (365031) 64 GB



Password protection

C DataTraveler 2000 Secure Flash Drive

Designed to be secure, with an alphanumeric keypad that locks the drive with a word or number combination, for easy-to-use PIN protection. Features hardware-based, full-disk AES 256-bit data encryption in XTS mode. FIPS 197 certified, to meet a frequently requested corporate IT requirement. Aluminum housing. USB 3.1. 16 GB.
KIN 437004 (437004)



D Data Traveler Vault Privacy 3.0 Encrypted USB Flash Drive

Protects 100 percent of data stored and enforces complex password protection with minimum characteristics to prevent unauthorized access. 256-bit AES hardware-based encryption using XTS block cipher mode. USB 3.0.
GBM DTVP30/8GB (369884) 8 GB
KIN 369892 (369892) 16 GB
GBM 369900 (369900) 32 GB
GBM 369918 (369918) 64 GB



Password protection | USB 3.0



Password protection | USB 3.0

E DataTraveler Locker+ G3 USB 3.0 Flash Drive

Secures personal data with hardware encryption and password protection. Durable metal casing with key loop.
KIN DTLPG3/8GB (370288) 8 GB
KIN 370270 (370270) 16 GB
KIN 334516 (334516) 32GB



F USB Flash Drive

Rotates 360°. Password protection. For photos, music and data.
MAX 503203 (156356) 16 GB
MAX 503204 (1012252) 32 GB



Password protection | USB 3.0



Password protection





USB 3.0



USB 3.0



A DataTraveler® 100 G3 USB Flash Drive

Compliant with next generation USB 3.0 specifications. Sliding cap design.
KIN DT100G332G (284463) 32 GB
KIN 284513 (284513) 64 GB

B Store 'n' Go V3 USB Flash Drive

USB 3.0 interface is up to 10x faster than USB 2.0 interface. Retractable design, shields USB connector in transit. blue/black.
VER 49806 (528323) 32 GB
VER 49807 (1012236) 64 GB

C Store 'n' Go V3 USB Flash Drive

USB 3.0 interface is up to 10x faster than USB 2.0 interface. Retractable design, shields USB connector in transit. **Black/blue**
VER 49176 (307728) 16 GB
Black/grey
VER 49172 (307710) 16 GB
VER 49173 (307744) 32 GB
VER 49174 (307785) 64 GB
VER 49189 (337626) 128 GB
VER 49168 (359018) 256 GB



USB 3.0



D Pinstripe USB Flash Drive

Push-and-pull sliding mechanism, no separate cap. USB 2.0. Black.
VER 49063 (307322) 16 GB
VER 49064 (307561) 32 GB
VER 49065 (307793) 64 GB
VER 49071 (287250) 128 GB

E USB 2.0 Flash Drive

The retractable housing protects the USB connector and easily slides in and out. Great for preventing breakage. 16 GB. Blue.
VER 97275 (429761)

F Swivel USB Flash Drive

Convenient swivel design eliminates the need for caps. Available in fun colors. Password protection software available for download. USB 2.0.
32 GB
VER 49815 (520387) green
64 GB
VER 49816 (520395) purple
16 GB. Package of 2.
VER 98425 (520353) green/purple



Password protection



A JetFlash 350 USB Drive

Ultra-light, thin and robust design. USB 2.0.

- GBM TS16GJF350 (380204) 16 GB
- GBM TS32GJF350 (380212) 32 GB

B USB flash drive

With swivel case. USB 2.0.

- VGM 800008BULK (127738) 8 GB
- VGM 800016BULK (127746) 16 GB
- VGM 800032BULK (368514) 32 GB
- VGM 800064BULK (368522) 64 GB

C Classic Flash Drive

Equipped with a rotating opening system, the Classic USB Key is perfect for storing your pictures, videos, music and other files.

USB 2.0 - red

- PFH 21262 (186361) 8 GB
- PFH 21263 (186379) 16 GB
- PFH 21264 (186429) 32 GB
- PFH 21265 (186437) 64 GB
- PFH 21266 (578120) 128 GB
- PFH 21267 (578054) 256 GB

USB 2.0 - black

- PFH 21272 (186395) 8 GB
- PFH 21273 (186403) 16 GB
- PFH 21274 (186445) 32 GB
- PFH 21275 (186452) 64 GB
- PFH 21276 (578104) 128 GB
- PFH 21277 (578047) 256 GB

USB 3.0 - red

- PFH 21268 (578070) 32 GB
- PFH 21269 (578096) 64 GB
- PFH 21281 (578112) 128 GB
- PFH 21282 (578138) 250 GB

USB 3.0 - black

- PFH 21278 (578062) 32 GB
- PFH 21279 (578088) 64 GB
- PFH 21291 (578260) 128 GB
- PFH 21292 (578252) 256 GB



D FlipFlash Flash Drive

Built-in swivel cap. Connects to any USB port. USB 2.0.

8 GB

- PFH 21360 (233445) gold
- PFH 21361 (233452) green
- PFH 21362 (233460) blue
- PFH 21363 (233478) purple
- PFH 21364 (233486) magenta

16 GB

- PFH 21370 (287631) gold
- PFH 21371 (287672) green
- PFH 21372 (287680) blue
- PFH 21373 (287698) purple
- PFH 21374 (287797) magenta
- PFH 21159 (167254) assorted colours

32 GB

- PFH 21380 (578237) gold
- PFH 21381 (578229) green
- PFH 21382 (578211) blue
- PFH 21383 (578203) purple
- PFH 21384 (578195) magenta
- HLR 21160 (167262) assorted colours

64 GB

- PFH 21390 (578187) gold
- PFH 21391 (578179) green
- PFH 21392 (578161) blue
- PFH 21393 (578153) purple
- PFH 21394 (578146) magenta
- PFH 21161 (186254) assorted colours

128 GB

- PFH 21430 (578369) gold
- PFH 21431 (578351) green
- PFH 21432 (578344) blue
- PFH 21433 (578336) purple
- PFH 21434 (578328) magenta



- 256 GB
- PFH 21530 (578310) gold
- PFH 21531 (578302) green
- PFH 21532 (578294) blue
- PFH 21533 (578286) purple
- PFH 21534 (578278) magenta

E Pratico USB Flash Drive

Push and go retractable mechanism protects the connector.

USB 2.0 - 8 GB

- PFH 21111 (350355) blue
- PFH 21110 (350348) red
- PFH 21112 (350363) green
- PFH 21113 (350371) orange
- PFH 21114 (350389) pink

USB 2.0 - 16 GB

- PFH 31111 (578450) blue
- PFH 31110 (578468) red
- PFH 31112 (578443) green



- PFH 31113 (578435) orange
- PFH 31114 (578427) pink
- USB 3.0 - 32 GB
- PFH 51111 (578401) blue
- PFH 51110 (578419) red
- PFH 51112 (578393) green
- PFH 51113 (578385) orange
- PFH 51114 (578377) pink

F USB flash drive

Swivel case. USB 2.0.

- CCS 26464 (1012228) 4 GB
- CCS 91007 (1012210) 32 GB

With password protection

- CCS 26465 (1012194) 4 GB
- CCS 26466 (1012202) 8 GB
- CCS 26467 (1012186) 16 GB



Password protection | USB 3.0

A Verbatim



USB 3.0

B Verbatim

A Store 'n' Stay Nano Flash Drive

Plug-in, stay-in drive for notebooks and tablets. Snag-free design for easy transport. Removable for easy file sharing. Always there, always ready flash drive. Password protection. Software; Windows only. USB 3.0 Blue

- VER 98709** (359059) 16 GB
- VER 98710** (359067) 32 GB
- VER 98711** (359075) 64 GB

B Store 'n' Go Dual USB 3.0 Flash Drive for Apple Lightning Devices

Quickly and easily transfer content between your PC and Apple device. Apple certified MFi product, made for Apple devices with Apple Lightning ports. Limited lifetime warranty.

- VER 49304** (379685) 16 GB
- VER 49300** (379628) 32 GB
- VER 49301** (379669) 64 GB

C Store 'n' Go Dual USB 2.0 Flash Drive for Micro-USB Devices

Easily transfer or offload files from a Micro-USB compatible device to the Dual USB Flash drive. Access stored content directly from the Drive using the device - no need to transfer files and tie up memory space on the device. Easily transfer content between a device and/or PC/Mac without a Wi-Fi connection or using data. Limited lifetime warranty. Black.

- VER 99138** (429274) 16 GB
- VER 99139** (429282) 32 GB
- VER 99140** (429266) 64 GB



C Verbatim



USB 3.0

D Verbatim

D Store 'n' Go Dual USB 3.0 Flash Drive for USB-C Devices

Quickly and easily transfer files between your USB-C equipped mobile device or laptop and other PC's. Access files stored on drive directly from smartphone or tablet - no need to transfer to device. USB 3.0 connectivity. Convenient lanyard keeps cap tethered to the drive. Blue.

- VER 99153** (432518) 16 GB
- VER 99154** (432534) 32 GB
- VER 99155** (578518) 64 GB

E Lanyard for USB Flash Drive

Detachable clip/buckle so you don't have to remove the lanyard from your neck to use the flash drive.

- ONR 10001** (276063) black
- ONR 10002** (276089) assorted colours



E Proflash

A Pro UHS-1 Memory Card

Class 10, 90 Mbps read, 45 Mbps write.
VER 98046 (376814) 16 GB SDHC
VER 98047 (376822) 32 GB SDXC
VER 98670 (376848) 64 GB SDXC



A Verbatim

B Premium Memory Card UHS-I V10 U1 Class 10

V10 video speed class - supports Full HD (1080p) recording. UHS-I Interface, U1 speed rated. Up to 45MB/s read speed. Water resistant, shock proof and temperature proof. Limited lifetime warranty.
VER 96808 (307264) 16 GB
VER 96871 (307272) 32 GB
VER 44024 (1068147) 64 GB
VER 44025 (1068155) 128 GB



B Verbatim



C Verbatim

C Premium Micro SDHC/SDXC Memory Card With Adapter Class 10

V10 video speed class - supports Full HD (1080p) recording. UHS-I Interface, U1 speed rated. Water resistant, shock proof and temperature proof. Limited lifetime warranty.
SDHC, 45MB/s
VER 44082 (287078) 16 GB
VER 44083 (287086) 32 GB
SDXC, 70MB/s.
VER 44084 (287219) 64 GB
VER 44085 (578575) 128 GB



D Proflash



E Proflash



F Transcend

D Secure Digital Memory Card

Class 10. Ideal for HD photos and videos, photo burst mode, etc.
SDHC
PFH 6933 (233197) 8 GB
PFH 6936 (186221) 16 GB
PFH 6939 (186239) 32 GB
SDXC
PFH 6953 (186247) 64 GB
PFH 6955 (578021) 128 GB
PFH 7617 (578039) 256 GB

E MicroSD Memory Card

Class 10. Ideal for GPS, HD video and camera burst mode.
PFH 6722 (233106) 16 GB
PFH 6723 (189076) 32 GB
PFH 6724 (577999) 64 GB
PFH 6725 (578013) 128 GB

F Premium Secure Digital Memory Card

SDHC Class 10, UHS-I 400x. Smooth Full HD video recording performance.
GBM TS8GSDUI (434092) 8 GB
GBM TS16GSDUI (435586) 16 GB
GBM TS32GSDUI (435594) 32 GB



How to choose the right SD card?

There are three criteria to consider: format, capacity and class.

1. Format

There are 3 SD card formats: micro, mini and standard.

2. Capacity

In addition to format, capacities are divided into 3 categories:

SD: up to 2 GB / SDHC: up to 32 GB / SDXC: 32 GB and up

Make sure your device is compatible with SDHC and SDXC!

3. Class

SD cards were ranked from 1 to 10, with 10 being the highest rating. The class corresponds to a minimum writing speed. Example: the write rate of a class 10 card will be 10 MB/sec. But now, the scale has changed to include U1 and U3. Class 10 is equivalent to U1 (10 MB/sec), but can be even faster according to some brands.

Remember: if you want to record in Full HD, choose U1. If you want to record in 4K, upgrade to U3!

CARD READERS

G USB 3.0 Universal Card Reader

Compatible with most card formats. USB 3.0 connectivity. Black/red.
VER 98538 (1012319)



G Verbatim

H Universal Card Reader

Compatible with most card formats (CompactFlash, SD, xD, etc.). Sleek, modern design.
VER 97705 (1012327) USB 2.0 Port (black)
VER 97706 (287334) USB 3.0 (silver)

H Verbatim



I SD/Memory Stick Pocket Card Reader USB 2.0

Supports a variety of memory card formats, including SD, Memory Stick and M^{MC} interfaces. Integrated USB cable. 1-year limited warranty.
VER 97709 (287342)

I Verbatim



<p>USB 3.0</p>  <p>A  Verbatim</p> 	<p>USB 3.0</p>  <p>B  Verbatim</p> 	<p>A Store 'n' Go External Hard Drive Offers the fastest USB connectivity available (3.0). Auto back up software included. Sleek black finish. VER 97395 (258681) 1 TB VER 53177 (354985) 2 TB VER 70241 (804906) 4 TB</p> <p>B Store 'n' Save External Hard Drive USB 3.0 is 10 times faster than USB 2.0 standard. Allows full system backup and restore functions. The design allows for vertical or horizontal orientation. Ventilation slots allow for quiet, fanless operation. VER 97580 (283499) 2 TB VER 97581 (283705) 3 TB VER 99399 (557652) 4 TB</p>
<p>USB 3.0</p>  <p>C  SEAGATE</p> 	<p>USB 3.0</p>  <p>D  SEAGATE</p> 	<p>C Backup Plus Slim Portable Hard Drive Easily plug into Windows and Mac® computers via USB 3.0, and enjoy helpful tools like customized backup and folder mirroring. Compatible with USB 3.0 and USB 2.0. 1 TB SGT 590778 (590778) black SGT 590844 (590844) light blue SGT 590794 (590794) red 2 TB SGT 593152 (593152) black SGT 593178 (593178) light blue SGT 593186 (593186) red</p> <p>D Backup Plus Hub External Hard Drive 6 TB with integrated USB hub. Massive capacity to back up and share your files. Share files between PCs and Macs. Seagate Dashboard software, you are provided with tools for local, mobile, cloud and social media backup. USB 3.0 connectivity. SGT 386177 (386177)</p>

i **Purchasing a Hard Drive**
When purchasing an external hard drive, you first need to ask yourself a few questions.
The first and maybe the most obvious: how much space do I need?
External hard drives are offered in 500 GB to 6 TB capacity so you need to identify the purpose of this external unit. Keep the following in mind while taking into account the size of your computer's own internal hard drive.

SIZE	PURPOSE
500 GB	You won't find a lot of models still available in this capacity. However, 500 GB is a convenient format to back up personal pictures and movies.
1-2 TB	The most common size available today with enough space to store thousands of files and back-up your system.
3-6 TB	These bigger units should be considered to store and back up movie files or to share all your media content on a Cloud drive.
ABOUT SSD	SSD drive relies on a flash memory chip instead of mobile parts. They have faster transfer rates and less risk of being damaged. As they are new compared to traditional HDD drives, they are more expensive and offer less capacity formats.

What about connection and transfer rate?
You may prefer the most recent type of connection standard available but your choice will be limited to the available ports of your computer. Your best option may be a USB 3.0 drive which is 10 times faster than the USB 2.0 standard. Most recent computers have USB 3.0 ports. Twice as fast as a USB 3.0, a USB-C connection is a great option for computers equipped with this port. Some computers may have other options which can be convenient if you want to free a USB 3.0 port for other devices. See performance speeds of the various types of connection ports.

Portable hard drives
Should you need to carry your drive from home to work, or on the go, consider a pocket-size hard drive, smaller and lighter. Remember that carrying a hard drive with you may require:

- Enhanced data protection, so look for AES 256-bit encryption feature.
- Enhanced protection against shocks and drops, so look for high quality material such as rubberized edges, metal or high quality plastic casing. Carrying your drive in a zippered case will help protecting it from dust and scratches too.

ETHERNET	100 Mbps
USB 2.0	480 Mbps
ETHERNET GIGABIT	1 Gbps
USB 3.0	5 Gbps
FIREWIRE	3-6 Gbps
USB 3.1 (TYPE C)	10 Gbps
THUNDERBOLT	10-40 Gbps

A Vx500 SSD External Hard Drive

Lightweight, fast, compact and durable, the Vx500 external SSD provides the latest in external data storage options. Transfer rates up to 500 MBps. USB 3.1 Gen 2 connectivity for high-speed data transfer and optimum performance. Ultra-slim form factor is ideal for travel. Shock resistant metal housing withstands everyday bumps and drops. Includes USB-A and USB-C cables.

VER 47441 (578567) 120 GB
VER 47442 (578559) 240 GB
VER 47443 (578542) 480 GB



A Verbatim.



B Titan XS Portable Hard Drive

Super fast USB 3.0 connection. Shock-resistant rubber protection. Full system backup and restore with Nero Backup software. Energy-saving buttons. 14.27 x 17.78 cm.

VER 97394 (283481) 1 TB



B Verbatim.



C Vi560 Internal Hard Drive

Vi560 SATA III M.2 2280 Internal SSD is an ideal choice for transforming the performance of any hard drive-based laptop or PC. The small M.2 2280 form factor saves space without sacrificing performance, even with limited chassis or motherboard space. Featuring the SATA III interface, the Vi560 Internal SSD boasts transfer speeds of up to 560MB per second and read up to 520MB per second. With transfer speeds far superior to mechanical hard drives, get ready to experience decreased system boot time, more efficient multitasking and faster system responsiveness.

VER 70026 (804914) 256 GB
VER 70384 (804922) 512 GB



C Verbatim.



D Vi550 SATA III Internal Hard Drive

Ideal option for upgrading hard drive-based PC or laptop computer. Lightning-fast data transfer – up to 560 MB/s read and up to 535 MB/s write. Cutting-edge 3D NAND flash technology. Phison controller. 3-year limited warranty. Black.

VER 49351 (685677) 256 GB
VER 49352 (685792) 512 GB
VER 70077 (685800) 1 TB

E A400 Internal Hard Drive

2.5 in form factor. Solid-state drive dramatically improves the responsiveness of your existing system with incredible boot, loading and transfer times compared to mechanical hard drives. 10x faster than a traditional hard drive for higher performance, ultra-responsive multi-tasking and an overall faster system. Shock-and vibration-resistant for rugged reliability when used in notebooks and other mobile computing devices.

KIN 587600 (587600) 120 GB
KIN 587618 (587618) 240 GB



D Verbatim.



Internal Hard Drives are perfect to upgrade your PC or laptop. Compared to a traditional Hard Drive, an internal SSD unlock the benefits of flash memory with faster data transfer speeds, better multi-tasking, reduced heat generation, and less battery usage.



E Kingston



External Slimline CD/DVD Writer

Lightweight external CD/DVD burner that fits easily in a laptop bag and allows users to read and write CDs and DVDs anytime, anywhere. Features a Nero Burn and Archive software for seamless archiving. Windows only. 8x DVD write speed, 24x CD write speed. USB port. Black. **VER 98938** (528430)



A



B

Verbatim

CD-R



C

maxell

CD-R



D

Verbatim

CD-RW



E

Verbatim

DVD+R



F

maxell

DVD+R

G

Verbatim

DVD-R



H

maxell

DVD-R



I

Verbatim

DVD RW

J

maxell

DVD+RW



SEQUENCE	BRAND	CODE	REFERENCE	DESCRIPTION	PACKAGING	CASE	SPEED	CAPACITY	PRINTABLE	REWRITABLE	PRICE
B	VERBATIM	VER 94935	429852	CD-R	10	SLIM	52X	700 MB			
B	VERBATIM	VER 96189	331595	CD-R	25	SPINDLE	52x	700 MB	•		
B	VERBATIM	VER 94691	307082	CD-R	50	SPINDLE	52X	700 MB			
B	VERBATIM	VER 95005	370429	CD-R	50	SPINDLE	52X	700 MB	•		
B	VERBATIM	VER 94554	287284	CD-R	100	SPINDLE	52X	700 MB			
B	VERBATIM	VER 95252	1012129	CD-R	100	SPINDLE	52x	700MB	•		
C	MAXELL	MAX 648210	701904	CD-R	10	SLIM	48X	700 MB			
C	MAXELL	MAX 648250	564005	CD-R	50	SPINDLE	48X	700 MB			
C	MAXELL	MAX 648200	739144	CD-R	100	SPINDLE	48X	700 MB			
D	VERBATIM	VER 95157	368498	CD-RW	5	SLIM	4X-12X	700 MB		•	
E	VERBATIM	VER 95311	528372	DVD+R	5	SLIM	8x	8.5 GB	•		
E	VERBATIM	VER 95136	370437	DVD+R	50	SPINDLE	16X	4.7 GB	•		
E	VERBATIM	VER 98319	307827	DVD+R DL	50	SPINDLE	8X	8.5 GB	•		
E	VERBATIM	VER 95037	307231	DVD+R	50	SPINDLE	16X	4.7 GB			
E	VERBATIM	VER 95098	557769	DVD+R	100	SPINDLE	16X	4.7 GB			
F	MAXELL	MAX 639002	183681	DVD+R	5	SLIM	16X	4.7 GB			
F	MAXELL	MAX 639013	739110	DVD+R	50	SPINDLE	16X	4.7 GB			
G	VERBATIM	VER 95099	429845	DVD-R	10	SLIM	16X	4.7 GB			
G	VERBATIM	VER 95058	307157	DVD-R	25	SPINDLE	16X	4.7 GB			
G	VERBATIM	VER 95101	359141	DVD-R	50	SPINDLE	16X	4.7 GB			
G	VERBATIM	VER 95137	370445	DVD-R	50	SPINDLE	16X	4.7 GB	•		
G	VERBATIM	VER 95102	287318	DVD-R	100	SPINDLE	16X	4.7 GB			
H	MAXELL	MAX 638002	739086	DVD-R	5	SLIM	16x	4.7 GB			
H	MAXELL	MAX 638004	183673	DVD-R	10	SLIM	16x	4.7 GB			
H	MAXELL	MAX 638011	739094	DVD-R	50	SPINDLE	16x	4.7 GB			
H	MAXELL	MAX 638014	357897	DVD-R	100	SPINDLE	16x	4.7 GB			
I	VERBATIM	VER 94836	358705	DVD-RW	1	SLIM	4X	4.7 GB		•	
I	VERBATIM	VER 94839	528349	DVD+RW	10	SLIM	4x	4.7 GB		•	
I	VERBATIM	VER 94834	307777	DVD+RW	30	SPINDLE	4X	4.7 GB		•	
J	MAXELL	MAX 634045	563981	DVD+RW	5	SLIM	4X	4.7 GB		•	
J	MAXELL	MAX 63406	183574	DVD+RW	15	SPINDLE	4X	4.7 GB		•	

A CD Window Envelopes

Open side 24 lb. White wove. 4-7/8 x 5". Ungummed flap. FSC® certified.

SPX 0019876 (337618) pkg 25

SPX 338442 (338442) box 1000

B CD Window Envelopes

Window allows easy viewing and organizing. The back flap ensures the disc stays inside the sleeve, keeping it protected from scratches.

White

MAX 190135 (459370) pkg 50

MAX 190133 (563924) pkg 100

Assorted colours

MAX 190134 (458554) pkg 50

C CD / DVD Paper Sleeves With Clear Window

Protects from scratches, dust, and light exposure. Package of 100.

VER 49976 (385740)

D CD/DVD Window Envelope

Open side. Heavyweight white woven paper. 5 x 5". Ungummed flap.

CCS 26500 (1012351) box 100

CCS 26501 (1012368) box 250

E Transparent CD/DVD Pocket

For ring binder. Holds 4 CD/DVDs. Static-free material. With index. Package of 5.

GMX 4CD-5 (603647)

F Transparent CD/DVD Pocket

For ring binder. Holds 6 CD/DVDs. Non-woven polypropylene. With index pocket. Inserts included. Package of 25.

CCS 22297 (1012426)



A SupremeX



B maxell



C Verbatim



D COMPUCESSORY



E GEMEX



F COMPUCESSORY



A GEMEX



B COMPUCESSORY



A Adhesive Pockets

Vinyl, Clear.
GMX 1DVDA-10 (601898) for CD/DVD (pkg 10)
GMX 1USBA-6 (601880) for USB key (pkg 6)

B Adhesive CD/DVD Pockets

Vinyl, Clear. Package of 50.
CCS 26555 (1012384)

C Flexible Slim CD/DVD Case

Break resistant durable plastic. Package of 50 cases individually poly bagged. Clear.
DTA 02154 (728600)

D CD/DVD Slim Jewel Cases

Assorted colours. Package of 50.
VER 94178 (283457)

E CD/DVD Standard Jewel Case CD360

Protects from dust and scratches. Clear.
MAX 1900690D (1012418) pkg 12
MAX 1900740D (1012442) pkg 40

F Storage Box Heavy-Duty CD/DVD

Heavy-duty fiber board. Holds 30 standard CD/DVDs or 60 slim CD/DVD. Chrome identification insert. Leather-like finish.
IDE INTSN04019 (1012434)

G CD/DVD Slim Jewel Case

Protects from dust and scratches. Black/clear. Package of 100.
CCS 55401 (1012392)



C DAC



D Verbatim



E maxell



F



G COMPUCESSORY

A Defender Tablet Case

The Defender Series is rugged, essential iPad Pro protection. This case is made of a clear protective membrane, high-impact polycarbonate shell and durable silicone. It provides added protection against scratches, dust, drops, bumps and shock. Black.

- OBX 7752771** (577304) iPad Mini 4
- OBX 7762216** (808238) iPad mini 5
- OBX 7755876** (577296) iPad 9.7 (2018)/iPad 9.7 (2017)
- OBX 7753675** (371963) iPad Pro 9.7
- OBX 7762032** (685909) iPad 10.2 (2020)/iPad 10.2 (2019)
- OBX 7755780** (577312) iPad Pro 10.5/iPad Air 3
- OBX 7765136** (685891) iPad Pro 11 (2020)
- OBX 7755782** (577320) iPad Pro 12.9 (2015)
- OBX 7765137** (808220) iPad Pro 12.9 (2020)



B Metropolis Rugged Case for iPad

Lightweight design and soft impact resistant cores. Sturdy non-slip grip. Built-in Apple stylus holder for charging and pairing devices. Meets military drop test standards. Compatible with Smart Keyboard. Adjustable and detachable stand. Black.

- ESE 808295** (808295) iPad 10.2 (2019)
- ESE 685941** (685941) iPad Pro 11
- ESE 808311** (808311) iPad Pro 11 (2020)
- ESE 685925** (685925) iPad Pro 12.9 (2018)
- ESE 808303** (808303) iPad Pro 12.9 (2020)



C Symmetry Clear Case For iPad 10.2

Scratch-resistant micro-texture prevents scuffs and scratches. Side panel detaches to attach a smart cover. Ultra-slim case. Built-in Apple stylus holder. Clear back displays your iPad while protecting it from drops and scratches.

- OBX 7763576** (685917)



D Rugged Case for Surface Pro Tablet

For Surface Pro 4/5/6/7. Flexible core and impact-resistant touch grip. Integrated pen storage surface and compatibility with magnetic media. Aluminum stand with 5 angled positions plus portrait viewing option. Sound uncompromised and access to touch screen, buttons and ports. Black.

- ESE 686147** (686147)

E Ice Rugged Tablet Case

For Microsoft Surface Pro 4/5/6/7. Essential protection and lightweight composite housing. Soft armor and shock resistant core, Lightweight composite construction. Easy access buttons Screen surrounded and scratch-resistant. Clear.

- ESE 686154** (686154)



F VersaVu® Slim 360° Rotating Case

Offers military grade drop protection and adjustable portrait/landscape viewing in a thin profile design Black.

- TRG THZ694GL** (805391) iPad Mini Gen 5
- TRG THZ775GL** (805409) iPad Pro 12.9 Gen 3



H Digital Tablet Stand

Compatible with various iPad and eBook tablets. Offers three different viewing positions. Foldable.

- EXM 50605** (203604)



I Universal Tablet Car Mount

One touch mounting system clutches tablet with just the push of a finger. Sticky gel pad maintains original adhesion by rinsing with water and air drying. 360 degree twistable knobs and swivel elbow as well as telescopic arm allows for optimal viewing. Mounts securely to desks, counters, windshields, and dashboards. Fits tablet devices with widths from 4.5 inches to 7.5 inches.

- IOE HLCR10141** (371815)





A 



B 



C 



D 



E 

E Tempered Glass Screen Protector

Japanese tempered glass, 0.3 mm thick. Reactive touch. Sleek shape.

- BEE BTG17** (513952) iPhone 8/7/6S/6
- BEE BTG17P** (513960) iPhone 7 PLUS / 8 PLUS
- BEE BTG1P65** (577262) iPhone XS Max
- BEE 689596** (689596) iPhone 11/XR
- BEE 689414** (689414) iPhone 11 Pro
- BEE BE1PHTGB65** (689406) iPhone 11 Pro Max
- ESE 118-2260** (808485) iPhone 12
- BEE BTGGS8CB** (513986) Galaxy S8
- BEE BTGGS8PCB** (513994) Galaxy S8+
- BEE BTGGS9CB** (578674) Galaxy S9
- BEE BTGGS9PCB** (578682) Galaxy S9+
- BEE BE3DS10** (690073) Galaxy S10
- BEE BE3DS1M** (690065) Galaxy S10+
- BEE BEFACTGS11E** (804740) Galaxy S20
- BEE BE3DGS11** (804758) Galaxy S20+
- BEE BETGA21** (808436) Galaxy A21
- BEE BE3DGN20** (808444) Galaxy Note 20
- BEE BE3DGN20P** (808428) Galaxy Note 20 ULTRA

A Defender Smartphone Case

3-layer protection withstands drops, bumps and shocks. Made of a polycarbonate inner layer and a silicone outer layer. Pivoting belt-clip holster. Complete access to all functions. Black.

- OBX 7756603** (515783) iPhone SE 2020/8/7
- OBX 7759761** (577445) iPhone XR
- OBX 7759464** (577437) iPhone XS/X
- OBX 7762457** (686162) iPhone 11
- OBX 7762519** (785154) iPhone 11 Pro
- OBX 7762581** (780734) iPhone 11 Pro Max
- OBX 7754515** (515817) Galaxy GS8
- OBX 120-3343** (808477) iPhone 12 mini
- OBX 7754582** (515825) Galaxy GS8+
- OBX 7757814** (577403) Galaxy S9
- OBX 7757992** (577452) Galaxy S9+
- OBX 7761411** (757278) Galaxy S10+
- OBX 7764187** (804211) Galaxy S20
- OBX 7764156** (804203) Galaxy S20+
- OBX 7763347** (808360) Galaxy A20
- OBX 7765251** (808386) Galaxy Note 20
- OBX 7765236** (808378) Galaxy Note 20 ULTRA
- OBX 7762711** (686386) Google Pixel 4
- OBX 7762687** (686394) Google Pixel 4 XL

B Commuter Smartphone Case

Slim and tough protective case made of a durable silicone inner layer and a one-piece, custom-molded polycarbonate shell. Provides added protection against scratches, bumps and shock. Complete access to all functions. Black.

- OBX 7756650** (515833) iPhone 8/7
- OBX 7756852** (515841) iPhone 8/7 PLUS
- OBX 7759802** (577270) iPhone XR
- OBX 7760012** (577460) iPhone XS Max
- OBX 7759510** (577478) iPhone XS/X
- OBX 7762463** (776781) iPhone 11
- OBX 7762525** (686196) iPhone 11 Pro
- OBX 7762587** (686345) iPhone 11 Pro Max
- OBX 120-3339** (808469) iPhone 12 mini
- OBX 7754596** (515874) Galaxy GS8+
- OBX 7757851** (577494) Galaxy S9
- OBX 7758014** (577486) Galaxy S9+
- OBX 7761299** (686360) Galaxy S10
- OBX 7761430** (686378) Galaxy S10+
- OBX 7764190** (804237) Galaxy S20
- OBX 7764159** (804229) Galaxy S20+
- OBX 7764826** (808402) Galaxy A11
- OBX 7764828** (808410) Galaxy A21

C Symmetry Case

The dual-material construction absorbs shocks and provides protection. The raised beveled edge provides addition protection for your touchscreen.

- OBX 7756669** (515940) iPhone 8/7
- OBX 7759818** (577528) iPhone XR
- OBX 7760028** (577502) iPhone XS Max
- OBX 7759526** (577510) iPhone XS/X
- OBX 7762467** (776773) iPhone 11
- OBX 7762529** (764266) iPhone 11 Pro
- OBX 7762591** (757542) iPhone 11 Pro Max
- OBX 120-3362** (808451) iPhone 12 mini
- OBX 7754605** (515999) Galaxy GS8+
- OBX 7757877** (577544) Galaxy S9
- OBX 7761443** (755090) Galaxy S10+
- OBX 7764194** (804195) Galaxy S20
- OBX 7764163** (804187) Galaxy S20+

D DropZone Rugged Case for iPhone

The perfect marriage and combination of shock absorbing TPU and clear anti scratch polycarbonate. Reinforced AirPockets ensure that the device exceeds military standards and protects against drops from 6 feet. Scratch resistant coating. Access to all ports.

- BEE BDZ16BK** (577569) iPhone SE 2020/8/7 (black)
- BEE BEDZC161** (577585) iPhone XR (clear)
- BEE BEDZC165** (577593) iPhone XS Max (clear)
- BEE BDZ18B** (577601) iPhone XS/X (black)
- BEE BEGSS58B** (686204) iPhone 11 Pro (black)
- BEE BEDZ61C** (804732) iPhone 11 (clear)

A Wallport USB Wall Charger

Ideal for charging Quick Charge compatible devices as well as tablets and smartphones at their fastest rate. Illuminated USB port guides users for easy plug-in. Smart chip offers universal compatibility for charging mobile devices. Grey.

r1300 3.0 USB - very fast charge

VNV 563961 (516534)

r1240 USB 2.4A - fast charge

VNV 569846 (516542)



A **ventev**



B **ventev**



B USB Qualcomm 3.0 Dual Wall Charger

Charges all Qualcomm® Quick Charge™ 3.0 enabled devices 4x faster than Quick Charge™ 2.0. Smart chip offers universal compatibility for charging mobile devices. Backwards compatible with Quick Charge™ 2.0 and 1.0.

Charger only

VNV 569859 (804641) black

Charger with USB-C cable

VNV 593387 (571687) gris



C Wallport Pd1300 USB-C Wall Charger

This single USB-C connector wall charger supports power delivery devices up to 45W. Ideal for Type-C™ devices such as laptops, desktop computers and smartphones. Folding AC prongs. Grey.

VNV 595894 (516567)

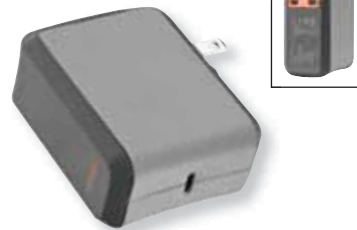

C **ventev**



D **Otter**



D Premium Fast Charge USB-C Wall Charger

Drop tested and wrapped in a tough exterior to power your devices up to 3.6X faster. Foldable plug.

OBX 7852691 (807883) black

OBX 7852692 (807891) white

E Dual Fast Charge Wall Charger

USB-C and USB-A ports. Drop tested and wrapped in a tough exterior to power your devices up to 3.6X faster. Foldable plug. Black.

OBX 7852547 (807875)



E **Otter**



F **Otter**



F OtterSpot Qi Wireless Charger

10W wireless charging base powers up to three OtterSpot wireless charging batteries and one device simultaneously. Works with Apple, Samsung, Google and other Qi Wireless enabled phones.

10W wireless charging battery has a USB-C port to recharge without the base. Anti-slip surfaces on top and bottom holds phones in place during charging. Eliminates tangled mess of wires on countertops and nightstands. Black.

OBX 7852104 (630996)

With portable charging battery included

OBX 7852163 (631002)



G Wireless Fast Charging Stand

The iON Wireless fast charger stand integrates the power of Qi wireless fast charging technology with an angled design ideal for viewing content at home or in the office. The wireless fast charger for Samsung or iPhone allows you to charge conveniently without cords by simply resting the device against the anti-slip pad. The design of the wireless phone charger features two Qi coils allow for wireless charging in portrait or landscape mode. Wireless Fast Charging up to 7.5W for iPhone X, 8/8 Plus & Wireless Fast Charging up to 10W for Samsung Galaxy S9, S8 Note 8 & 5W Wireless Standard Charging for Google Pixel 3 & all other Qi enabled devices.

IOE 587345 (587345)



G **iottie**



UV sanitizer eliminates 99.9% of germs



H Phonesoap Sanitizer/Charger

Cleans and sanitizes your smartphone while it charges. UV sanitizer kills 99.9% of germs, in 10 minutes. Fits all smartphones and most case sizes. Acoustic audio amplifier allows you to hear alarms and notifications. Two charging ports allow it to act as a universal charger for any device. White.

ESE 7880083 (808063) 3 UV

ESE 7880084 (808071) G0 portable

H



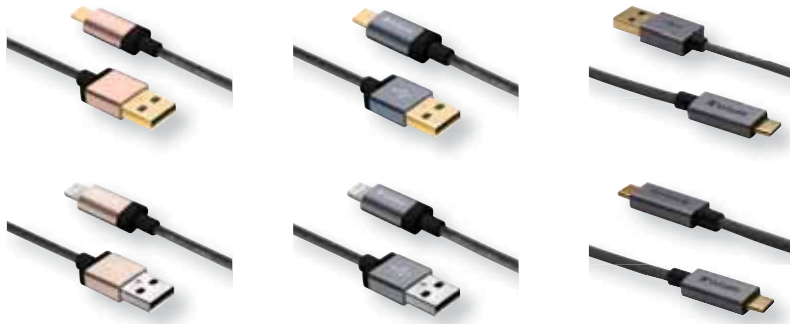

A Verbatim

A Sync/Charge Braided Cables

High quality braided cable ensures durability and reduces tangles. Length of 4 ft.

Apple Lightning port to USB cable

VER 99211 (513770) black

VER 99212 (513788) champagne

Micro USB port to USB cable

VER 99219 (513937) black

VER 99220 (513945) champagne

USB-C to USB-C cable

VER 99674 (585117)

USB-A to USB-C cable

VER 99675 (585109)

B Sync / Charge Braided Cable

Long enough to use in a car or at home for charging or transferring data. Extra durable, braided design resistant to wear and tear. Tangle-free. 4 ft. long. Works with all USB car and wall chargers.

USB-C

BEE B4TCBK (577890) black

BEE B4TCZB (577882) zebra

Lightning

BEE B4MFIBK (577924) black

BEE B4MFIWH (577916) white

BEE B4MFIZB (577908) zebra

Micro-USB

BEE B4MICBK (577940) black

BEE B4MICZB (577932) zebra



B blu-element

C Qi Wireless Charger Pack Power Battery

For USB-A and USB-C. 10,000 mAh capacity and quickly charge up to three devices at once. Durable MIL-SPEC-rated synthetic rubber exterior is dust and splash resistant. Black.

OBX 7851760 (1000090)

D Mini Portable Power 10000 MAh

18W power delivery, up to 4X faster charge. Pre-charged. Smart digital display. Compact design. Charges 2 devices simultaneously. Micro USB, USB-C and USB-A ports. Black.

BEE BEPPW10B (804659)



C Otter



E Portable Battery

This portable battery delivers enough power to charge your device anytime, anywhere. The fabric-like texture blends perfectly with any aesthetic and the compact size is ideal for frequent travelers. Black. USB-A and USB-C ports.

VNV 207264 (804633) 5000 mAh

VNV 220768 (804625) 10,000 mAh



D blu-element



E ventev



A iTap Universal Dash Mount

Provides strong magnetic connection and optimal wireless charging. Qi wireless charging technology powers your smartphone automatically without the need for additional charging cables in the car. Compatible with Qi wireless charging phones.

Dash mount
IOE HCLRIO137 (685958)
Car vent mount
IOE HCLRIO138 (686063)



A iottie®



B iottie®

B Easy One Touch 4 Universal Mount

Mount or remove mobile device with one hand motion. Telescopic arm extends from 4.9 to 8.3" and pivots 225°. Holds phone and case combinations from 2.3 to 3.5".

Dash mount
IOE HLCRIO125 (572552)
Car vent mount
IOE HLCRIO126 (577395)

C Qi Easy One Touch Wireless Charging Car Mount

Qi wireless fast charging is up to 40% faster charge than standard wireless charging. Can be installed on the windshield or dashboard. Once a Qi compatible smartphone is mounted, it will begin to automatically charge wirelessly. Air vents on the back of the mount allow cool air to circulate within, diffusing heat. Re-designed telescopic arm extends from 4.9 to 8.3 inches and pivots 225°. Strong suction force combined with a layer of sticky gel for a secure hold. Adjustable foot can move vertically or laterally.

IOE 578930 (578930)

D Car Ventilation Wireless Charging Kit

Holds phone securely—works with most cases. True one-handed operation. Fast wireless charging for iPhone and Samsung. Apple 7.5W, Samsung 10W. Grey.

VNV 255353 (804591)

E r 1240 USB Car Charger

Miniature in size, but packs enough power to rapidly charge any tablet or smartphone at its fastest rate. Single, 2.4A USB port. Ideal for charging both tablets and smartphones. Universally compatible. Illuminated USB port. Black.

VNV 569810 (516559)

F Dual USB Car Charger

Our 3.4A dual USB car charger allows for two devices to be charged simultaneously. Now you can charge your smartphone via the 1 Amp port and your tablet via the 2.4 Amp port at the same time, with a max charging speed of 3.4 Amp overall. Rubberized body. Black.

Charger alone
BEE BDUCR (577841)

Charger with cable
BEE BKCRTC (577858) USB-C
BEE BKCRMC (577874) Micro-USB
BEE BKCRMI (577866) Lightning



C iottie®



D ventev®



E ventev®

F blu.element



A Kensington



B Kensington

A Verimark Fingerprint Key

Provides simple, fast and secure Windows logon and seamless two factor authentication experience. Protects against unauthorized access while also offering unprecedented security. Universal integration provide access for Windows computers and platforms, including Google, Dropbox and Facebook.
KMW 67977 (1075929)

B Laptop Locking Station 2.0

Professional-level design provides a sleek, brushed aluminum locking station that provides side port access and superior flexibility in laptop engagement. Non-invasive locking technology requires no hardware modifications to the laptop. Adjustable security arms accommodate MacBook and other thin 11"-15.6" laptops. Scratch-resistant bumpers.
KMW 64454 (513747)

C One Touch Combination Laptop Lock

One-touch push button design allows for one hand installation and removal. Rotating head allows to easily position and engage the lock. Slim-line design with steel cable. 4-digit combination.
KMW 64673 (169219)



C Kensington



D Kensington

D ClickSafe® Combination Laptop Lock

5 mm cable made from the strongest materials to deliver the highest level of security. Free on-line key and combination code registration for secure key replacement or code retrieval. Kensington security anchor is designed for a secure fit and simple locking. Choose from 10,000 possible combination codes. Attaches to laptop via the Kensington Security Slot found in 99% of computers. 5' length.
KMW 8589664697 (301267)

E One Touch Portable Combination Lock

One-touch push button design allows for one handed installation and removal. Rotating head allows to easily position and engage the lock. Slim-line design with coiled cable. 4-digit combination.
KMW 8589664670 (169201)



E Kensington



F Targus

F DEFCON® T-Lock Combo Cable Lock

Made of 6.5 feet of cut-resistant, galvanized steel cable that loops around any secure object and easily attaches to your laptop computer's lock slot.
TRG PA410S-1 (576561) serialized
TRG PA410C (578476) resettable

G MicroSaver 2.0 Keyed Laptop Lock

Strong 10 mm lock head offers uncompromised security for even the thinnest laptops and devices. Patented Hidden Pin™ Technology supports anti-pick tubular lock. Carbon steel cable resists cutting attempts and anchors to desk, table or any fixed structure. Pivot and rotate cable. Attaches to the Kensington Security Slot™ found on most laptops.
KMW 65035 (513754)

H ClickSafe® Keyed Laptop Lock

Locks attach to hardware in a single step, single click. No need to insert a key or follow multiple steps. Cable made from superior material. Tamper-proof disk-style lock. 5' cable.
KMW 64637 (156042) single lock



G Kensington



H Kensington

A MicroSaver® Locking System

Galvanised steel cable with lock and adaptor. Installs without screws or tape, by mounting to the security anchor found on most portable computer models.

KMW 64068 (406728)



A Kensington®

B Keyed Cable Lock for Surface Pro

Exclusively Designed for Surface Pro to provide professional-level security and superior device engagement. Non-Invasive Locking Technology provides easy-to-use security solution that requires no device modifications, preserving the Surface Pro's hardware warranty and aesthetics. 5mm yeing system includes patented anti-pick hidden pin technology. Carbon steel cable resists and deters cutting attempts. register & retrieve program offers free and secure cloud-based key replacement.

KMW 62055 (578005)



B Kensington®

C MicroSaver® Keyed Laptop Lock

Compact design travels easily. Built-in lock defense system guards against tampering 4 ft retractable steel cable. Tempered steel security loop. Works with 99% of notebooks. Patented T-bar lock. Limited lifetime warranty. Black.

KMW 8589664538 (300756)



C Kensington®

D Desk Mount Security Anchor Point

Provides a secure anchor to any work surface. Two one-way security screws and full steel construction prevent cutting. Built-in Kensington security slot.

KMW 64613 (147207)



D Kensington®

E MicroSaver® 2.0 Keyed Twin Laptop Lock

Strong 10mm twin lock heads offer uncompromised security for even the thinnest laptops and devices. Patented Hidden Pin™ Technology supports anti-pick tubular lock. Carbon steel cable resists cutting attempts and anchors to desk, table or any fixed structure. Pivot and rotate ball joint provides superior laptop engagement. Attaches to the Kensington Security Slot™ found on most laptops and other devices.

KMW 65048 (513762)



E Kensington®

F Twin Microsaver Locking System

Protects 2 pieces of equipment with the same cable. 7' cable. **KMW 8589664025** (666016)



F Kensington®

G Desktop PC & Peripheral Locking Kit

Everything you need to secure a desktop computer, two peripherals and a wired keyboard and mouse. Cable trap secures a wired keyboard and mouse. Anchor plate secures equipment, even without a Kensington Security Slot. Multi-stranded 7' long, carbon aircraft-grade steel cable. Two keys supplied.

KMW 64615 (368910)

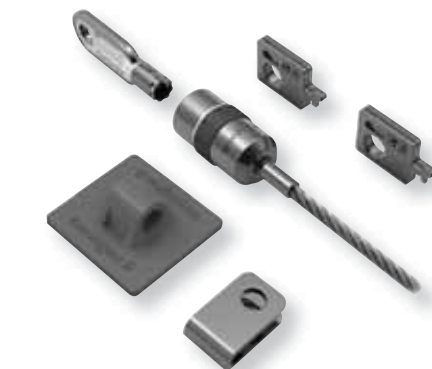

G Kensington®





A **D-Link**



B **D-Link**



A Amplifi™ AC1750 Wireless Router

Two concurrent bands deliver faster Wi-Fi speeds up to 1,300 Mbps. Great for 4K video streaming, online gaming and large file transfers. Firewall protection and access control. Extended coverage. 4 external antennas. 4 Gigabit Ethernet ports. USB 3.0 port. 802.11ac AC1750 standard. Easy set up from your mobile device. 10.2 x 7.2 x 1.9 in. **DLI DIR-867** (577247)

B Amplifi™ AC1200 Wireless Router

Two Concurrent bands deliver faster Wi-Fi speeds up to 1,200 Mbps. 4-port 10/100 switch. 4 external antennas. Firewall protection and access control. Compatible with existing Wi-Fi devices. Support b/g networks. **DLI DIR-822** (370791)

C DIR-605L Cloud Router

Features mylink remote cloud service for monitoring your network from anywhere (free application). 2.4 GHz frequency. Firewall with enhanced security. Wireless N technology. Intelligent antenna can reach the farthest corners of your home. 4 Ethernet ports. **DLI DIR-605L** (197335)



C **D-Link**



D **ASUS**



D AC1200 Dual-Band Wi-Fi Router

With four antennas and parental control. Concurrent 300 Mbps (2.4GHz) and 867 Mbps (5GHz) throughput for high-speed wireless performance. 4 Ethernet ports. **ASU 805565** (805565)

E AC1350 Archer C60 Wireless Dual Band Router

Supports 802.11ac standard, the next generation of WiFi. Simultaneous 2.4 GHz 450 Mbps and 5 GHz 867 Mbps connections. Three 2.4 GHz antennas and two 5 GHz antennas provides superior Wi-Fi coverage. Four LAN ports, one WAN port. Ethernet cable provided. 9.1 x 5.7 x 1.5" H. **TPL ARCHERC60** (514083)



E **tp-link**



F **tp-link**



F AC750 Wi-Fi Range Extender

Boosts wireless signal to previously unreachable or hard-to-wire areas flawlessly. Compatible with 802.11b/g/n et 802.11ac. Dual band speeds up to 750Mbps. For wall outlet. Ethernet port. **TPL RE200** (353573)

G 300Mbps Universal WiFi N Range Extender

Range extender mode boosts wireless signal to previously unreachable or hard-to-wire areas flawlessly. Miniature size and wall-mounted design make it easy to deploy and move flexibly. Ethernet port allows the Extender to function as a wireless adapter to connect wired devices. Two internal antennas. One Ethernet port. Ethernet cable included. 4.3 x 2.6 x 3"H. **TPL TL-WA850RE** (514091)



G **tp-link**



H **tp-link**



H Archer T4U Wireless Dual Band USB Adapter

Ultra-fast 1200 (867+300)Mbps wireless speed with 802.11ac. Dual Band connections for lag-free HD video streaming and gaming. SuperSpeed USB 3.0 port—Up to 10x faster than USB 2.0. Easy wireless security encryption at a push of the WPS button. Equipped with a USB extension cable for flexible deployment. **TPL ARCHERT4U** (516286)

A Gigabit Desktop Switch

Energy-efficient features such as detecting connected cable lengths and adjust power usage accordingly. Up to 1 Gbps of dedicated bandwidth per port and up to 2 Gbps bandwidth in full-duplex mode. Auto MDI/MDI-X crossover. Plug & Play installation. Wall mountable. Cable diagnostics function. USB.

5 ports 10/100/1000 Mbps

DLI DGS-1005G (169904)

8 ports 10/100/1000 Mbps

DLI DGS-1008G (169912)



B DES-1008 8-Port 10/100 Desktop Switch

Desktop Switch

Eight 10/100 Mbps Switched Ports. Up to 100 Mbps of dedicated bandwidth per port and up to 200 Mbps bandwidth in full-duplex mode. Auto MDI/MDI-X crossover. Plug & Play installation. Wall mountable. USB.

DLI DES-1008E (169896)

A D-Link®



B D-Link®



C GO-SW-5G 5-Port Gigabit Desktop Switch

Desktop Switch

10/100/1000 Mbps switched ports. 5-port Rugged metal case. Easy access front Ethernet ports. Allows for smooth streaming media, VoIP calling, and online gaming. Cable diagnostics. Auto MDI/MDI-X crossover. Plug & Play installation.

DLI GO-SW-5G (359281)



D USB 3.0 4-Port Hub

Add 4 USB ports to your PC. Transfer rate up to 5 Gbps. Upstream USB port (female) to connect to PC.

DLI DUB-1340 (283903)

C D-Link®



D D-Link®



E Multi-Port USB Hub

Connect and charge multiple devices simultaneously. 7 ports. Plug and play. USB 2.0.

DLI DUB-H7BL (283895)



F USB-C Multi-Port Hub With Card Reader

2 USB-A 3.0 ports and 1 USB-C port. You can also keep your laptop charged and powered by connecting your laptop's USB-C power adapter to the USB-C port on the hub. It supports up to 100W (20V/5A) charging max. This hub also provides transfer speeds up to 5Gbps per port. And access your data with the SD/Micro SD card reader.

TRG ACA952USZ (807289)

E D-Link®



F Targus®



G CH1000 USB-C 4-Port Hub

2 USB-A ports and 2 USB-C ports. USB 3.1. Compatible with Windows 10, 8.1, Mac OS X 10.10 and Chrome OS 44.

KMW 8589639124 (807610)

H 4-Port Portable USB 3.0 Hub

Travel-friendly, with a compact and lightweight aluminum casing, and an integrated, extended-length cable.

STC ST43004UA (385393)



I 4-Port Portable USB 2.0 Hub With Built-in Cable

This 4-port USB hub turns a single USB connection into four connections and features a compact, USB-powered design that makes it perfect for travel. The hub also features a small-footprint housing, which means it takes up less desk space. Powers directly from your computer's USB port. Installs automatically when you connect it to your laptop or desktop.

STC 571604 (571604)

G Kensington®



H StarTech.com



I StarTech.com





A EX2QNENT



B belkin

A Network Cable

2 RJ-45 connectors. Blue.
Category 5, 300 Mbps
EXM 57271 (655399) 3'
EXM 57277 (655407) 7'
EXM 57283 (652438) 14'
EXM 57289 (652453) 25'
EXM 57295 (727594) 50'
Category 6, 1250 Mbps
EXM 57541 (123851) 7'
EXM 57542 (123869) 14'
EXM 57543 (123877) 25'

B Computer Power Cable

Connects most computers to a 120V AC wall socket. 6 feet.
BLK F3A104B06 (237123)



C EX2QNENT



D EX2QNENT

C SVGA Monitor Cable

HD15 M/F. 6'.
EXM 57481 (655514)

D HDMI Cable

To connect digital displays such as HDTV's, plasma display, DLP TV, LCD TV's, and projectors.
EXM 57560 (123984) 6'
EXM 57561 (237263) 10'
EXM 57562 (237271) 15'



E EX2QNENT



F belkin

E USB A Male/ A PCB Female Extension

Plug : universal series.
USB 2.0
EXM 57467 (655506) 6'
EXM 57548 (711168) 10'
USB 3.0
EXM 57564 (238550) 6'

F Pro Series A/A USB Cable

Type A Male to Type A female cable. Supports data transmissions at up to 480Mbps. Simple plug-and-play connectivity.
BLK F3U153BT (584326) 6'
BLK F3U153BT3M (424432) 10'



G belkin



H EX2QNENT

G USB Extension Cable 16'

Connect up to four of these cables in a series along with a device cable for a total operating distance of up to 80 feet. Cable length of 16 feet.
BLK F3U130-16 (1013291)

H Series A Male/B Male USB Cable

Fast transfer rates. Connects a wide range of peripherals for PC or Mac. Universal serial outlet.
USB 2.0
EXM 57545 (699694) 6'
EXM 57546 (699686) 10'
EXM 57547 (533778) 15'
USB 3.0
EXM 57563 (237883) 6'

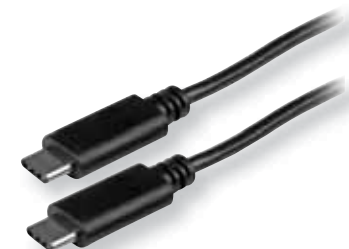

I StarTech.com



J COMPUCESSORY

I USB-C to USB-C M/M Cable

Connect more easily with reversible USB Type-C connectors, which can plug into your devices with either side facing up. Plug into wall charger or USB-C devices. Thunderbolt 3 port compatible. 3 ft.
STC USB2CC1M (371179)

J High Speed HDMI Cable

To connect digital displays such as HDTV's, plasma display, DLP TV, LCD TV's, and projectors. Compatible with even Ultra High Speed (4K x 2K)
CCS 11160 (1013283) 6'
CCS 11161 (1013275) 12'

A USB-C Multifunction Adapter for Laptops

Turn your USB-C laptop into a compact workstation, adding video, Gigabit Ethernet, and a USB 3.0 port through USB Type-C (5 Gbps). Connect an external display, with two video outputs (HDMI, HDMI 4K or VGA).

STC DKT30CHV (371161)



A StarTech.com

B VGA to HDMI Adapter

Convert the VGA port on your computer into an HDMI output port. Supports video resolution up to 1920 x 1080. USB powered.

STC VGA2HDU (355206)



B StarTech.com

C USB-C to HDMI Adapter

Hassle-free connection with the reversible USB-C connector. Thunderbolt 3 port compatible.

STC CDP2HD (371153)



C StarTech.com

D DisplayPort to HDMI Video Converter

Connect your HDMI monitor or HDTV to a DisplayPort equipped computer. Compatible with display port enabled desktop ultrabook and laptop computers such as the HP EliteBook 8470 and HDMI enabled TVs monitors and projectors. Supports resolutions up to 1920x1200 / 1080p.

STC DP2HDMI2 (591297)



D StarTech.com

E VGA to HDMI Adapter

Allows you to connect an HDMI output from your laptop, ultrabook, or desktop computer onto a VGA monitor or projector. Support for resolutions up to 1080p (1920x1080). 3-year warranty.

STC HD2VGAE2 (591248)



E StarTech.com

F Mini DisplayPort to HDMI Video Adapter Converter

Connect an HDMI® enabled display to a Mini DisplayPort® equipped PC or MAC. Hassle-free connectivity with plug-and-play mDP to HDMI video adapter. Maximum portability with a small footprint and lightweight design. Crystal clear picture quality with support for high-definition video resolutions up to 1080p. Compatible with Thunderbolt 1 and Thunderbolt 2 ports.

STC NDP2HDMI (579458)



F StarTech.com

G DisplayPort to VGA Monitor Adapter

The DisplayPort to VGA monitor video converter lets you easily connect a VGA analog monitor to a DisplayPort source device. For ThinkCentre M700, M71X, M78, M800, ThinkPad L520, T420, X230 Tablet, ThinkVision LT1952.

LEN 57Y4393 (578849)



G **Lenovo**

H Reusable Ties

Package of 50 ties, 1/2 x 8". Wraps onto itself for a secure hold. Black and grey.

VEK 90924C (114280)



H **VELCRO**

I Cord Concealer

Designed to conceal cords that run across your floor or countertop. Double-sided adhesive tape included. Flexible material allows to cut and fit to the desired length. 6'. Grey.

BLK F8B023 (146530)



I **belkin**

J Cable Wrap

1 meter. May be cut to suit required length. Black.

DTA 02162 (728626)



J **DAC ERGONOMICS**

Energizer®



	ULTIMATE LITHIUM™	MAX™	RECHARGE POWER PLUS	INDUSTRIAL
Key Feature	#1 Longest Lasting AA battery	Our #1 Longest Lasting MAX™ (AA/AAA)	World's first AA/AAA rechargeable battery made with 4% recycled batteries. Batteries come pre-charged.	Trusted by working professionals – has the same long lasting power and reliability of Energizer MAX™
Sizes Available	AA, AAA, 9V	AA, AAA, C, D, 9V	AA, AAA	AA, AAA, C, D, 9V, Lantern
Devices most frequently used in	HOME AUTOMATION HANDHELD GAMES CAMPING LANTERN	REMOTE CONTROL FLASHLIGHT TOYS	REMOTE CONTROL TOY WIRELESS GAME CONTROLLER DIGITAL AUDIO	REMOTE CONTROL FLASHLIGHT TOYS
Shelf/Usable Life (lasts up to)	AA/AAA = 20 years	AA/AAA/C/D = 10 years	AA/AAA = 5 years	AA/AAA/C/D = 10 years
	9V = 10 years	AAAA/N/9V/6V = 5 years		9V/Lantern = 5 years
Operating temperature	Ideal for usage in extreme temperature: -40°C to +60°C	Operates well at a wide range of temperatures: -18° C to 55° C	Charging/Discharging: 0° C to 50° C	Operates well at a wide range of temperatures: -18° C to 55° C
Battery Weight	33% lighter than alkaline batteries 0.3 oz - 1.2 oz	Varies by battery type 0.4 oz - 23.5 oz	Varies by battery type 0.4 oz - 1.1 oz	Varies by battery type 0.4 oz - 23.5 oz

SPECIALTY BATTERIES



Energizer® offers a full range of long-lasting miniature batteries. Whether for your watch, camera, glucose monitor, pedometer, remote control or other small devices, you can select from our wide selection of miniature options.

PRO CHARGER



The Energizer® brand's first charger with sound charge status notification. Has an auto-shut off mode, comes with an LED charge status indicator and a 4 position charger that can charge AA and AAA NiMH batteries.

Visit www.energizer.ca to see more details on our full range of household and specialty batteries, chargers and lights.

A Ultimate™ Lithium Batteries

Up to 8 times more photos than with alkalines batteries with a digital camera.

- EVE L522BP (349456) 1 x 9V
- EVE L92BP-2 (778761) 2 x AAA
- EVE L92SBP-4 (513853) 4 x AAA
- EVE L92SBP-8 (456731) 8 x AAA
- EVE L91BP2 (611558) 2 x AA
- EVE L91BPF-6 (456723) 6 x AA
- EVE L91SBP4 (517151) 4 x AA



B Max Alkaline Batteries

- 6V
- EVE 529-1 (594226) pkg 1
- 9V
- EVE 522BP2 (587956) pkg 2
- EVE 522BP4 (611475) pkg 4
- AAAA, 1.5V
- EVE E96BP2 (571083) pkg 2
- AAA
- EVE E92BP2 (611376) pkg 2
- EVE E92BP4 (367672) pkg 4
- EVE E92MP8 (587816) pkg 8
- EVE E92BP12 (183269) pkg 12
- EVE E92LP-16 (570986) pkg 16
- EVE E92LP-20 (587303) pkg 20
- AA
- EVE E91BP2 (611392) pkg 2
- EVE E91BP4 (357293) pkg 4
- EVE E91MP8 (587642) pkg 8
- EVE E91BW12EM (587659) pkg 12
- EVE E91LP-16 (594911) pkg 16
- EVE E91LP-20 (183251) pkg 20
- EVE E91BP-24 (570978) pkg 24
- EVE E91BW30EM (575688) pkg 30

A *Energizer*



B *Energizer*



- C
- EVE E93BP2 (357277) pkg 2
- EVE E93BP4 (762419) pkg 4
- EVE E93FP8 (367680) pkg 8
- D
- EVE E95BP2 (611442) pkg 2
- EVE E95BP4 (762427) pkg 4
- EVE E95FP8 (367698) pkg 8

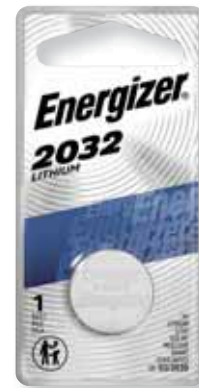

C *Energizer*



D *Energizer*



D Electronic Device Batteries

- 3 V - Lithium
- EVE EL123APBP (611566) CR123
- EVE ECR1632BP (183277) CR1632
- EVE ECR2016BP (647529) CR2016
- EVE 2016BP2N (183194) 2 x CR2016
- EVE ECR2025BP (611582) CR2025
- EVE 2025BP2N (183202) 2 x CR2025
- EVE ECR2032-BP (611574) CR2032
- EVE 2032BP2N (183210) 2 x CR2032
- EVE ECR2450BP (100313) CR2450
- 1.5 V
- EVE 357BPZ (174649) 357
- EVE 357BPZ-3N (183228) 3 x 357
- EVE 377BPZ (174656) 377
- EVE A76BPZ (112532) A76

E AZ312E Hearing Aid Batteries

Package of 8.
EVE AZ312DP-8 (156141)

F 123 Miniature Lithium Battery

Reliable power for electronics like photography devices, calculators, miniature radios and remote controls. 3V. Replacement for EL123, 5018LC, CR123, CR123A, CR17345.

- EVE A23BPZ (313973)



E *Energizer*



F *Energizer*



G *Energizer*



G Max N Alkaline Batteries

Package of 2.
EVE E90BP2 (1033687)



A Recharge® Rechargeable Batteries

- 1.2 v. NiMH.
- EVE NH22NBP** (236000) 1 x 9V
- EVE NH12BP2** (171090) 2 x AAA
- EVE NH12BP-4** (778779) 4 x AAA
- EVE NH15BP2** (171066) 2 x AA
- EVE NH15BP4** (762435) 4 x AA
- EVE NH35BP2** (236018) 2 x C
- EVE NH50BP2** (236026) 2 x D

B Recharge® PRO Battery Charger

For AA & AAA rechargeable batteries. Indicates charging stages. Full charge in 3 hours.
EVE CHPROWB4 (275297)

C NiMH Universal Battery Charger

Can charge four AAA, AA, C or D batteries as well as two 9V NiMH batteries. Auto shut off. Charge status indicator.
EVE CHFC (576967)

D Exceptional Value NiMH Battery Charger

Charges 2 or 4 NiMH AA or AAA batteries. Fold-out plug. Auto shut-off. LED indicator. Includes 4 AA NiMH batteries. Lifetime warranty.
EVE CHVCMBW-4 (133223)

E Basic Charger for NiMH Batteries

Easy-to-read charge status indicators. Compact design. Fold-out plug. Charges 2 or 4 AA/AAA NiMH rechargeable batteries. 2 rechargeable AA NiMH batteries included.
EVE CHVCWB2 (235986)

A *Energizer*



B *Energizer*



C *Energizer*



D *Energizer*



E *Energizer*

A Batteries Alkaline Optimum

Duracell Optimum batteries provide additional power to some devices and improved longevity to other devices.
DUR 4133303273 (1033810) 4 x AAA
DUR 4133303275 (1033828) 8 x AAA
DUR 4133303269 (1033794) 4 x AA
DUR 4133303271 (1033802) 8 x AA
DUR 4133303272 (1033786) 12 x AA



A DURACELL®



B Coppertop Alkaline Batteries

Batteries have a 10-year storage warranty (5-year warranty for 9V) and ensure long-lasting reliable power for all your everyday devices.

6 V
DUR MN908 (524165) pkg 1
9V
DUR MN1604B1Z (1033778) pkg 1
DUR MN1604B2Z (1033612) pkg 2
DUR MN16RT4Z (1013515) pkg 4
DUR MN1604BKD (562249) pkg 12
AAAA
DUR MX2500B2PK (805599) pkg 2
AAA
DUR MN2400B4Z (1013549) pkg 4
DUR MN2400B8Z (1033646) pkg 8
DUR MN24RT12Z (1013648) pkg 12
DUR MN2400B16Z (1033745) pkg 16
DUR MN2400BKD (552968) pkg 24
AA
DUR MN15RT12Z (1033620) pkg 12
DUR MN1500B4Z (1013531) pkg 4
DUR MN1500B8Z (1033638) pkg 8
DUR MN1500B20Z (1013523) pkg 20
DUR MN1500BKD (552976) pkg 24 (bulk)
DUR MN15RT24Z (1033737) pkg 24 (blister pack)

C
DUR MN1400B2Z (1013557) pkg 2
DUR MN14RT8Z (1033654) pkg 8
DUR MN1400BKD (552885) pkg 12
D
DUR MN1300B2Z (1033661) pkg 2
DUR MN1300R4Z (1013564) pkg 4
DUR MN13RT8Z (1033679) pkg 8
DUR MN1300BKD (552877) pkg 12

C Procell Alkaline Batteries

DUR PC1604BKD (340943) 12 x 9V
DUR 340968 (340968) 24 x AAA
DUR 325613 (325613) 24 x AA
DUR PC1400 (340976) 12 x C
DUR PC1300 (340984) 12 x D



C DURACELL®



D Batteries for Specialty Devices

Reliable, long-lasting power for your specialty devices.

1.5 V
DUR D303/357PK (1013630) D303/357
DUR D377BPK (562173) D377
DUR PX76A675PK (552869) PX76A675
3 V
DUR DL123ABPK (562181) DL123A
DUR DL2016BPK (1033729) DL2016
DUR DL2025BPK (1033711) DL2025
DUR DL2032BPK (1033695) DL2032
DUR DL2430BPK (1033753) DL2430
DUR DL2450BPK (1013671) DL2450
DUR DLCR2BPK (1033703) DLCR2
12 V
DUR MN21B2PK (1013656) MN21B2 (pkg 2)

E Hearing Aid Batteries

Colour coded and extra long for easier handling. Long lasting with a 4-year storage warranty.

DUR DA10N8PK (1033836) 8 x DA10N
DUR DA13N8PK (1033844) 8 x DA13N
DUR DA31N8PK (1033852) 8 x DA312N
DUR DA675B6 (1033869) 6 x DA675



E DURACELL®



F Precharged Rechargeable NiMH Batteries

Precharged and ready to use. For all NiMH chargers. Guaranteed 10 years and 1 year charged if not used. Package of 4.

DUR DX1500B4N (808329) AA
DUR DX2400B4N (1033760) AAA

G Battery Charger

Charges up to 4 AA or AAA batteries in 6 hours. Includes 4 pre-charged Ni-MH batteries.
DUR CEF14DX4N (552836)



B DURACELL®



D DURACELL®



F DURACELL®



G DURACELL®





A **APC**
AMERICAN POWER CONVERSION



B **APC**
AMERICAN POWER CONVERSION

A Back-UPS Pro Uninterruptible Power Supply

High performance computer and electronics UPS for premium power protection. Boost and trim automatic voltage regulation (AVR). Data-line surge protection. Hot-swappable batteries. USB charging ports. 16-hour recharge time. 1080 joules surge protector. USB connectivity.

- Pro 1000MS - 600W / 120V**
- APW BR1000MS (572214)**
- Pro 1350MS - 810W / 120V**
- APW BR1350MS (571638)**
- Pro 1500MS - 900W / 120V**
- APW BR1500MS (575829)**

B Back-UPS Pro Uninterruptible Power Supply

High performance designed for business computers. Auto voltage regulation. 8-hour recharge time. Green mode bypass unused electrical components in good power conditions. Protects your phone, Ethernet and co-axial lines. 354 joules surge protector. USB connectivity.

- APW BR700G (237149)**



C **APC**
AMERICAN POWER CONVERSION



D **APC**
AMERICAN POWER CONVERSION

C Smart-UPS 1000C With SmartConnect Uninterruptible Power Supply

SmartConnect allows you to view the status of your UPS through a secure web portal. Intelligent and efficient network protection, perfect for servers, point-of-sales, routers, hubs, etc. Features extended range automatic voltage regulation (AVR) and pure sine wave output on battery. Recharge time of 6.7 hours. LCD status and control panel. Green operating mode that bypasses unused electrical components. 459 joules. 3 year limited warranty.

- 1000C - 700W / 1000VA**
- APW SMT1000C (516476)**
- 1500C - 98W / 1500VA**
- APW SMT1500C (516484)**

D Smart-UPS 750C With SmartConnect Uninterruptible Power Supply

SmartConnect allows you to view the status of your UPS through a secure web portal. With SmartConnect. Intelligent and efficient network protection, perfect for servers, point-of-sales, routers, hubs, etc. Features extended range automatic voltage regulation (AVR) and pure sine wave output on battery. 500 W/750 VA. Recharge time of 3 hours. LCD status and control panel. Green operating mode that bypasses unused electrical components. 540 joules.

- APW SMT750C (516468)**



Uninterruptible Power Supply

What is it?

Rising power demand, bad weather, even hazards within your house can cause power surges that can damage your valuable equipment and destroy your data. When a power surge happens, UPS switches the power to its own battery within milliseconds. You will have plenty of time to safely shut down your equipment and even continue working for a short period of time.

What to look for?

The rule is simple. You need to make sure the UPS can handle the total electrical load of the connected devices you want to

protect. Yes, you need to sit down and calculate the total output watt capacity, then choose a model with 20-25% higher capacity. Output capacity is not just a matter of computer; the calculation must take into account your router, monitor, cables and any other device you want to protect from power hazards. You can refer to the manufacturer documentation or look for some online load calculators. A unit without enough capacity will not work properly; an overkill model will just cost more without additional value.

Do I need more protection?

An In-line interactive unit, such as **Back-UPS Pro**, will handle brownouts or line-voltage issues (ex. light power fluctuations). These more robust units are generally equipped with automatic voltage regulation and will add protection to your coaxial, Ethernet and phone lines.

See our web site for complete documentation on these products.

Also to consider

- Number of outlets
- LCD status display
- Auto-diagnostic
- Recharge time
- Energy saving modes

EX. FULL STATION		EX. MOBILE STATION	
Desktop	260W	Notebook (60W)	60W
Monitor	40W	-	
Router	5W	Router (5W)	5W
Cable	5W	-	
External hard drive	20W	Pocket hard drive	10W
Total	330W	Total	75W
UPS capacity	396W	UPS capacity	90W

A Back-UPS Uninterruptible Power Supply

650VA / 120 V. Reserves power capacity and run time for connected equipment that require UPS battery back-up while providing surge only protection for less critical equipment. Adjustable voltage sensitivity. Battery failure notification. Hot-swappable batteries. USB charging port. USB connectivity. 490 joules.

BE425M - 255 watts / 425 VA

APW BE425M (424077)

BE600M1- 330 watts / 600 VA

APW BE600M1 (424036)

BN650M - 360 watts / 650 VA

APW BN650M1-CA (529222)

BE850M2 - 450 watts / 650 VA

APW BE850M2 (424663)



B Smart-UPS Rack-Mountable Uninterruptible Power Supply

Intelligent and efficient network protection, perfect for servers, point-of-sales, routers, hubs, etc. Features extended range automatic voltage regulation (AVR) and pure sine wave output on battery. Recharge time of 3 hours. LCD status and control panel. Green operating mode that bypasses unused electrical components. 459 joules.

500W / 750VA

APW 87754N (317065)

700W / 1000VA

APW 597872 (597872)

1000 W / 1500 VA

APW 732495 (732495)



C CP750LCD Uninterruptible Power Supply

Desktop size. 750 VA/420 W output. Multifunction diagnostic LCD. 3 minutes runtime at full load. 8-hour recharge time. 8 outlets, USB port and phone line protection. EMI/RFI filters. 890 joules. **CYP CP750LCD (209338)**



D CP350SLG Uninterruptible Power Supply

Protects electronic devices from blackouts, surges, spikes and other power abnormalities. 350 VA/255 watts capacity. 6 outlets, EMI/RFI filters. 2 min. runtime at full load. 8-hour recharge time. 810 joules. **CYP CP350SLG (204834)**

E Uninterruptible Power Supply

Protects against surges, spikes, sags and brownouts. Included software automatically saves and closes open files and then safely shuts down the computer. Battery run time of up to 70 minutes. Cord length of 6 feet. 8 outlets.

330W / 550VA

CCS 25653 (1013689)

390W / 685VA

CCS 25652 (1013697)

F Uninterruptible Power Supply

Advanced system protects against surges, spikes, sags and more. Included software automatically saves files and safely shuts down computer. Cord length of 6 feet. 8 adapter-sized outlets. 230 Watts / 425VA. Backup battery lasts up to 25 minutes. **CCS 25654 (1013895)**





Up to \$50,000 connected equipment insurance

A Kensington



Up to \$25,000 connected equipment insurance

B Kensington



C Kensington

A Smartsockets® Surge Protector

8 outlets. 8' cord. Built-in security switch. Modular telephone jacks. Colour-coded wire identification. 15 A circuit breaker. Lifetime warranty.
2490 joules.\$35,000 insurance included.
KMW 8589662690 (353441)
3090 joules.\$50,000 insurance included.
KMW 62691 (300574)

B Smartsockets Premium Surge Protector

6 outlets. Recessed push button switch. Modular telephone jacks. Colour-coded wire identification. 15 A circuit breaker. 520 joules, 120 V. Lifetime warranty. \$25,000 insurance included.
KMW 62144 (301168) 8 ft. cord
KMW 8589662146 (456046) 6 ft. cord

C Guardian® Surge Protector

15' extra long power cord. Features enough room to accommodate 6 adapter-style plugs. 540 joules. Grey. Lifetime warranty.
KMW 8589638215 (147629)



Up to \$10,000 connected equipment insurance

D Kensington



Up to \$50,000 connected equipment insurance

E Kensington

D Guardian® Premium Surge Protector

7 outlets. 6-ft cord. Built-in security switch. Modular telephone jacks. 15 A circuit breaker. 540 joules. Lifetime warranty. \$10,000 insurance included.
KMW 8589638217 (353458)

E SmartSockets® Table Top Surge Protector With USB

Hextuple safety protection guards against voltage spikes, current surges, power surges, overheating, and short-circuits, while also providing the highest V0 rating available for fire resistant housing in consumer electronics. 6 outlets with ample room to accommodate AC adapters in each. 4 fast-charging USB ports. 16-foot power cord. Color-coded rings with matching cord labels. \$50,000 connected equipment warranty against damage from surges.
KMW 8589664494 (575704)

F PROPlugz 6-Outlet Surge Protector

6 outlets. Flat plug. EMI/RFI filters. 1050 joules. 6-ft cord. Black.
EXM 56930 (575712)



F EX2QNENT



G EX2QNENT

G 6-Outlet Surge Protector

6-outlet bar with ground. Illuminated switch and circuit breaker. Surge protector and EMI/RFI filters. Plastic case. 750 joules. 6 ft. cord.
EXM 56902 (240135)

H 6-Outlet Surge Protector

6-outlet bar with ground. Switch and circuit breaker. Surge protector. Plastic case. 4-ft cord. 750 joules.
EXM 56904 (335422)



H EX2QNENT



I offix

I Offix® 201-NP Surge Protector

6 outlets and 2 USB ports. EMI/RFI filters. 1800 joules. 6' cord.
NVX 344614 (344614)

J 6-Outlet Surge Protector

6-outlet bar with ground. Illuminated switch and overload protection shut-down. Surge protector. 125 volts, 15 amp. ABS fire resistant plastic case. CSA approved.
CCS 55155 (1013838) 6 ft. cord
CCS 55157 (1013846) 15 ft cord



J COMPUCESSORY

A 6-Outlet Surge Protector

6-outlet bar with ground. Illuminated switch and circuit breaker.
15 amp. 4' cord. Platinum.
FEL 99000 (1013879)



A **Felloses**

B Surge Protector

Colour-coded swiveling safety covers. Phone line protection.
Wall mounted. \$25,000 warranty on connected equipment.

4' cord - 6 outlets
FEL 99108 (267674) 900 joules
6' cord - 7 outlets
FEL 99110 (101469) 1600 joules



B **Felloses**

C 6-Outlet Surge Protector

EMI/RFI noise filtering. 450 joules. 6' cord. \$5000 connected
equipment insurance.

FEL 99012 (679340)

\$5,000 connected
equipment insurance

D 10-Outlet Surge Protector

Phone, digital coaxial and network line protection. 3300 joules. 10' power
cord with right-angle plug. Colour-coded faces. EMI/RFI noise filtering.
LED power indicator light. \$150,000 warranty on connected equipment.

FEL 99115 (711101)

\$150,000 connected
equipment insurance

E Power Guard Surge Protector

8 outlets with colour-coded faces. Swiveling safety cover to protect
unused outlets. Auxiliary phone, digital coaxial and cable line protection.
2400 joules. 8' cord. \$100,000 warranty on connected equipment.

FEL 99112 (727438)



C **Felloses**

F 6-Outlet Surge Protector

Indoor use. All Metal housing construction. Integrated 10' cord wrap
with clip. On/off lighted switch with a 15 amp circuit breaker.
6 outlets with 2 spaced outlets.

W00 4658 (1014042)



D **Felloses**

G 6-Outlet Surge Protector

6-outlet bar with ground. Switch and overload protection shut-down.
Surge protector. Plastic case. 8-ft cord.

W00 41436 (1013705)

\$100,000 connected
equipment insurance

H Wall Surge Protector

Wall mount design. 1000 joules. Colour coded faces. EMI/RFI noise
filtering. \$50,000 warranty for connected equipment.

FEL 99109 (711085)



E **Felloses**

I Mighty 8 Surge Protector

8-outlet/phone/fax protection. Accommodates up to 5 AC adapters.
EMI/RFI noise filtering. 6 ft power cord with right-angle plug.
1,460 joules. \$50,000 connected equipment warranty.

FEL 99091 (306654)

J PowerCube Original Power Bar

Features 4 power outlets and 2 USB ports. USB charging will not
interfere with use of outlet. Modular design for added functionality.
Blue.

GBM 369082 (369082)



F **Woods**



G **Woods**

\$50,000 connected
equipment insurance



H **Felloses**

\$50,000 connected
equipment insurance



I **Felloses**



J **alloccoc**



A **Feljowes**



B **Feljowes**

A Indoor/Outdoor Extension Cord

Heavy-duty for multiple applications. 25'.
FEL 99497 (228742)

B Extension Cord

3-pronged heavy-duty cord. Grey.
FEL 99595 (267690) 9'
FEL 99596 (101485) 15'

C Extension Cord 16/3

For general purposes. 3-prong, 3 outlets. Black.
EXM 57551 (727297) 3 m
EXM 57552 (727305) 4,5 m

D Extension Cord 16/2

For general use. 3 plugs. White. 4.5m
JSR 2-70403 (191536)



C **EX2QMENT**



D **Jessar**

E Indoor/Outdoor Extension Cord

Weatherproof, UV resistant. Flexible up to -40c, 16 gauge, 13 amps. 10m.
W00 541548 (1014133)

F Extension Cord

Grounded with three prong connector. 125 volt. 15 amp. 1875 watt.
Interior, 14 gauge (beige)
CCS 25146 (1013747) 9'
Exterior, 16 gauge (orange)
CCS 25148 (1013713) 9'
CCS 25149 (1013721) 50'

G Power Caddy With Electric Extension

Indoor use. Impact-resistant polyethylene. Perfect to eliminate tangled extension cord. 10 amps.
W00 502801 (1013820)



E **Woods**



F **COMPUCESSORY**



G **Woods**

A Konftel C20Ego Conference Kit

Konftel C20Ego is the perfect video collaboration solution for small huddle rooms, combining the Konftel Cam20 4K Ultra HD conference camera and the brilliant Konftel Ego speakerphone with OmniSound® audio quality. The Konftel OCC Hub brings everything together into one convenient kit, so a single USB 3.0 cable is all you need to connect the camera, the sound unit and the room's screen to the collaboration app on your laptop. For meetings with up to 6 people.

KON 951201081 (807297)



B Yealink SIP-CP960 Conference Phone

Wireless and wired pairing with your mobile staff – smartphone or PC/tablet via Bluetooth and USB Micro-B port. Optimal HD audio, full duplex technology. Yealink Noise Proof Technology. 20-foot (6-meter) and 360-degree microphone pickup range. Built-in 3-microphone array. Based on Android 5.1 operating system. 5-inch multi-touch screen with 720x1280 resolution. 5-way conference call. Built-in Wi-Fi (2.4GHz/5GHz, 802.11a/b/g/n/ac). Built-in Bluetooth 4.0.

YEA 102601 (687053)

• **Expansion microphones (set of 2)**

YEA 102431 (687038)

• **PoE adapter**

YEA 102667 (804245)

A **KONFTEL**



B **Yealink**



C Konftel 300Wx Wireless Conference Phone

For wireless conferences here and when it's convenient. Connects to your cell phone or computer via USB for VoIP calls. Embedded line mode enables you to connect DECT, cell phones and USB simultaneously for multi-party calls. Directory of 500 contacts and 20 call groups. Use the conference guide to easily set up multi-party calls or pre-programmed group calls. Reception area up to 320 sq. ft. Built-in recording function enables to record your calls on an SD memory card. Optional expansion microphones. Rechargeable battery offers 60 hours of talk time.

KON 840101077 (331850)

• **Expansion microphones (set of 2)**

KON 900102113 (576140)



C **KONFTEL**



D **Polycom™**



D SoundStation2 Conferencing Phone

Analog phone for small and medium conference rooms. Dynamic Noise Reduction provides maximum microphone sensitivity and reduces background noise. 360° microphone coverage with intelligent mixing.

Without LCD display
PCY 775999 (775999)

With LCD display
PCY 793281 (793281)

LCD display, expansion for microphones
PCY 245811 (245811)



E SoundStation 2 Microphones

For SoundStation 2 conferencing phones with expansion output. Package of 2.

PCY 246207 (246207)

F ACXT145C Microtalk Two-Way Radio

UHF/FM radio reception. 26 km range. 22 channels combined. Call alert. Power saver circuitry. Roger beep tone. Backlit display. Keystroke tone signal. 6 AAA rechargeable batteries and Micro-USB recharging cable included.

CEC ACXT145 (379131)

E **Polycom™**



F **Cobra®**



G ACXT545C Microtalk Two-Way Radio

UHF/FM radio reception. 48 km range. 10 NOAA channels. Voice-activated transmission for hands-free operation. 22 channels combined. Built-in LED flashlight. Power saver circuitry. Roger beep tone. Backlit display. Keystroke tone signal. Rubberized grips. 6 AA NIMH rechargeable batteries and Micro-USB recharging cable included.

CEC ACXT545 (379149)



G **Cobra®**





A **Panasonic**



B **Panasonic**



A KX-TG9541 2-Line Cordless Phone

DECT 6.0. Link2Cell feature allows to make and receive cell phone calls from the base phone. 2-line answering machine with message forwarding. Compatible with Caller ID, Call waiting and Call block services. 3.4" backlit display. Noise reduction. Cell phone contact transfer. Phone book memory up to 3,000 entries. Expandable up to 6 handsets and cell phones. Power back-up. Black.

PAN KXTG9541B (277475)

- **Additional handset**
PAN KXTGA950CB (277962)

B KX-TGF87B 2-in-1 Corded | Cordless Phone

Call block - Block up to 100 unwanted numbers. Call Screening. Answering system - 15 minutes of recording time. Phonebook memory - up to 100 numbers. Handset talk time: up to 10 hours. 2-way recording. Speakerphone. Expandable - up to 6 Handsets. Compatible with KXTGF87B handset.

PAN KXTGF870B (804393) 1 handset

PAN KXTGF872B (804401) 2 handsets



C **Panasonic**



D **Panasonic**



C KX-TGC39x Cordless Phone

DECT 6.0 phone. Digital answering machine with 15 minutes of recording time. Compatible with Caller ID, Call waiting and Call block services. 100-number phone book. Intelligent energy-saving mode. Compatible with hearing aid. Night mode. Black.

PAN KXTGD390B (369637) 1 handset

PAN KXTGD394B (369645) 4 handsets

D KX-TGC382 Cordless Phone

DECT 6.0 compact phone (10.7 x 9.6 cm). Compatible with Caller ID, Call waiting and Call block services. 50-number phone book. Intelligent energy-saving mode. Compatible with hearing aid. Night mode.

PAN KXTGC382B (369629)



E **vtech**



F **vtech**



E 4-Line CM18445 Phone Console

Main console. 1 to 4-line capability. The handsets and desksets wirelessly connect to the system with one touch. Expandable up to 10 total stations. Full-duplex speakerphone. Caller ID/call waiting. 100 name and number phonebook directory. 6-party conferencing. Digital answering machine. DECT 6.0.

VTE CM18445 (360693)

- **Additional console and handset**

VTE CM18245 (360701)

- **Additional handset**

VTE CM18045 (360719)

F DS6771-3 Connect to Cell™ 2-Handset Cordless Phone With Headset

DECT 6.0 technology. With wireless headset. Connect to Bluetooth to make and receive landline and cellular calls. Take advantage of your home's strongest cellular signal. Download phonebook from cell up to 2,000 records. Virtual multi-line operation. Digital answering system. Compatible with caller ID/Call waiting. Intercom, conference functions. Expandable up to 12 handsets.

VTE DS6771-3 (371278)

- **Additional handset**

VTE DS6072 (371971)



G **vtech**



H **vtech**



G CS6929 Cordless Phone

2-handset system. DECT 6.0 technology. Digital answering system offers up to 22 minutes of recording time. Caller ID display name, number, time and date of incoming calls. Full-duplex handset speakerphone. Backlit keypad and display. System also features quiet mode, call block, call screening, mute, any key answer, volume control and more. Slim handset. Silver and black.

VTE CS6929-2 (1013390)

H CS6919 Cordless Phone

DECT 6.0 technology. Call waiting/caller ID compatible. Voicemail message indicator. Full-duplex handset speakerphone. 50 name/number directory. Backlit keypad and display. Last number redial. Selectable ring tones. Slim handset. Expandable to 5 handsets. Silver and black.

VTE CS6919 (368969) 1 handset

VTE CS6919-4 (576157) 4 handsets

A DS66212 Cordless Phone

2-handset system. DECT 6.0 technology. Bluetooth compatibility lets you make/receive calls from mobile device. Phone directory stores up to 1,000 records from 2 different cell phones. Digital answering machine records up to 25 minutes of messages. System expands up to 5 handsets using only one phone jack. Compatible with Android phones with OS 2.3 or above. Slim handset. Silver and black.

VTE DS6621-2 (1013440)



B CS6114-11 Digital Cordless Phone

DECT 6.0 technology. Call waiting/caller ID compatible. Voicemail waiting indicator. 30 name/number directory. Backlit keypad. Last number redial. Quick redial of the last 5 numbers called. Slim handset. Black.

VTE CS611411BK (170647) 1 handset
VTE CS611421BK (170654) 2 handsets



C EL52203 2-Handset Cordless Phone

Features caller ID, call waiting, silente mode, voice mail, phone book, speed dial, mute and more. Can connect up to four cordless handsets. Extra-large display for easy viewing. Grey.

ATT EL52203 (1013408)

• Additional handset
ATT EL50003 (1076686)



D ML179X Multi-Line Telephone

For 2 phone lines. Caller ID and Call waiting on both lines. 3-party conferencing. Auto line selection. 100-number phonebook. Speakerphone.

ATT ML17929 (1013374)

With digital answering system
ATT ML17939 (170811)



E CL4940 Standard Phone

For 1 phone line. Digital answering system with 25-minute storage. Caller ID and Call waiting. Extra-large tilt display and buttons for easy viewing. Speakerphone. Wall-mountable phone also includes display dial, mute, last-number redial, flash, received volume control and ringer volume control. Black.

ATT CL4940BK (1013424)

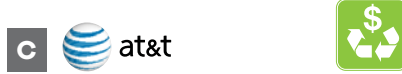

F SIP-T48S IP PHONE

7 in. 800 x 480 pixels colour touch screen. Up to 16 SIP accounts. PoE support. Paperless label design. Headset, EHS support, USB recording. USB 2.0, Wi-Fi via WF40, dual-port Gigabit Ethernet and Bluetooth connectivity (via BT40).

YEA 102731 (687004)



G 1740 Digital Answering Machine

Up to 60 minutes of digital recording time. Message time/day stamp. Audible message alert. Variable message playback speed. Remote access. English/French. Black.

ATT 1740BLK (206367)





A  **SAFCO**

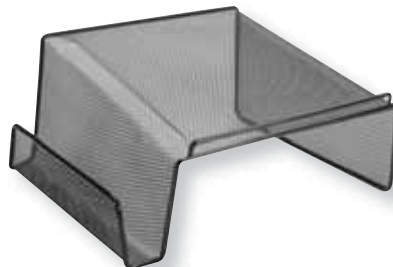

B **Winnable**

A Onyx Telephone Stand
Steel mesh. Storage drawer with an adjustable, removable divider.
11.8 x 9.3 x 7"H.
SAF 2160BL (282632)

B Mesh Wire Phone Stand
Durable mesh wire with smooth finish. Phone sits securely with slot on the side for message pad or address book. 11.5 x 10 x 5"H.
Black.
WNN 14528 (550004)

C Telephone Stand
Steel mesh. 11-1/8 x 10-1/8 x 5-1/4" H. Black.
LLR 84155 (1013481)

D Lorell Telephone Stand
Made of durable acrylic. 1-1/8 in side pocket for notepad and envelopes.
LLR 80661 (1013473)

E Angled Phone Stand
Wire construction. Chrome.
VLB 88000 (100701)

F Telephone Stand
Durable plastic construction, angled for easy viewing. Includes cable management and two level paper and file storage. 11-1/2 x 9-1/2 x 5" H. Black.
CCS 55200 (1013465)



C  **LORELL**

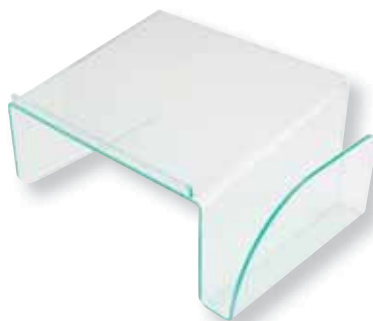

D  **LORELL**



E  **vlb**



F  **COMPUCESSORY**

A Handset Phone Rest

Ergonomic shape. Attaches using self-adhesive mounting tape. Antimicrobial protection stops the growth of bacteria. Black.
SOF 101M (278879)



A **Softalk**

B Softalk II Phone Shoulder Rest

Ergonomically designed. Prevents neck and shoulder fatigue. For slightly curved handsets. Self-adhesive mounting. With antimicrobial protection.
SOF 801M (192948)



B **Softalk**

C Mini Softalk Phone Shoulder Rest

Designed for use on flat-back and cordless phones. Helps preventing neck and shoulder fatigue. Self-adhesive mounting. With antimicrobial protection.
SOF 00301M (192898) black



C **Softalk**

D Cord Untangler

Designed to fit phone with a deep recessed jack. Automatically rotates to prevent cord from tangling.
SOF 21001 (142398) almond
SOF 21002 (142406) black



D **Softalk**

E Cord Untangler

Automatically rotates to prevent cord from tangling.
SOF 1500 (142356) clear
SOF 1501 (142364) black
SOF 01505 (144402) ivory

F Coil Cord

Connects handset to phone and retracts fully and quickly.
12'
SOF 48102 (142448) black
SOF 48100 (142455) ivory
25'
SOF 42261 (142422) black
SOF 42265 (142430) ivory
25' with swivel plug for handset
SOF 03201 (1013499)



F **Softalk**

G Phone Extension Cord

Ivory.
Male - male
SOF 48106 (142463) 7'
SOF 48107 (144436) 15'
SOF 04020 (162503) 25'
Male - duplex jack
SOF 04130 (142372) 25'



E **Softalk**

H Cord Coupler

Extends the length of your existing cords by joining them together.
 Ivory.
SOF 04328 (144428)



H **Softalk**

I Phone Jack

Converts a single outlet into double or triple outlets. Double outlet.
 Ivory.
SOF 04425 (142380)



I **Softalk**



G **Softalk**

Office Headset Guide

There are three typical methods used to plug a headset into a telephone:



Amplifier into Handset

1. Many older phones and basic phones will require an amplifier that plugs into the handset port on the telephone.



Phone with Headset Port

2. Many newer phones have a modular headset port usually located on the bottom of your telephone to plug into.



Phone with 2.5mm Plug/Jack

3. A 2.5mm headset jack on the side of your telephone to plug a headset into.

What is Required?

To have a corded commercial grade headset solution you will need two items: the headset and either an amplifier or a quick-disconnect cable.



Quick Disconnect Cable

This connection allows you to leave your headset on at all times and quickly disconnect when you need to walk away from your desk.



Amplifiers

An amplifier is between the headset and the phone. It plugs into the phone jack where your telephone handset (receiver) currently plugs in. Your headset then plugs into the amplifier so when the amplifier is on, your headset is active.

Plantronics' amplifiers are compatible with most single-line and multi-line phones, and are the most commonly used devices. Amplifiers have a mute switch and microphone volume adjustment. It gives the highest possible call quality available.



Direct Connect Cable

Many newer phones allow the use of a Direct Connect cable to plug into a headset port. This is a less expensive solution than an amplifier but it also limits your volume and sound quality compared to the amplifier.

Office wireless Headset

What is required?

Adding a Handset Lifter or EHS cable allows you to answer and hang up remotely. They will sense when your phone is ringing and generate beeps in your headset to alert you of a call. To take the call, simply press the Call Control Button on your headset to answer.

Most phones will support the Handset Lifter which raises and lowers your telephone's handset, simulating you answering a call. The EHS electronically establishes calls on newer phones without the mechanical motor and physical movement of your handset, but accomplishes the same thing.



Handset Lifter



Electronic Hookswitch Cable



A Polycom™

SAVI 7200 Office Series Wireless DECT™ Headset System

Range up to 120 m / 400 ft. Flexible noise canceling microphone boom.

Savi 7210 monaural headset
PLN 213010-01 (806497)

Savi 7220 binaural headset
PLN 213020-01 (808352)



B Polycom™

SAVI 8200 Series Wireless DECT™ Audio Headset System

Range up to 180 m / 590 ft. Active noise canceling (ANC) tunes out background noise. Call answer/end, mute, volume +/-, ANC on/off (Savi 8220), power on/off.

Savi 8210 monaural headset
PLN 207309-01 (587592)

Savi 8220 binaural headset
PLN 207325-01 (584318)



C Polycom™

SAVI 8200 Office and UC Series Headset System

Range up to 180 m / 590 ft. Active noise canceling (ANC) tunes out background noise. Call answer/end, mute, volume +/-, ANC on/off (Savi 8220), power on/off.

Savi 8210 monaural headset
PLN 209213-01 (1003656)

Savi 8220 binaural headset
PLN 209214-01 (1003664)



MODEL	A. Savi 7210 / 7220	B. Savi W8210 / W8220 DECT™	C. Savi 8210 / 8220
TYPE	Wireless	Wireless	Wireless
HEADSET TYPE	Mono / Stereo	Mono / Stereo	Mono / Stereo
TALK TIME	12 hours	13 hours	13 hours
CHARGE TIME	3 hours	3 hours	3 hours
CONNECTIVITY			
OFFICE PHONES	With accessory	With accessory	With accessory
COMPUTER			USB-A
CELL. PHONES			
TABLET			
USAGE			
CALL CENTER	•	•	•
OFFICE & HOME OFFICE	•	•	•
MOBILITY			
ACCESSORIES INCLUDED			
HANDSET LIFTER HL10	no	no	no
ACCESSORIES NOT INCLUDED FOR OFFICE PHONE			
HANDSET LIFTER HL10	Most phones	Most phones	Most phones
ELECTRONIC HOOK SWITCH CABLE (ELIMINATES THE NEED FOR A HANDSET LIFTER)			
CABLE APC-43	For Cisco phones	For Cisco phones	For Cisco phones
CABLE APV-63	For Avaya phones	For Avaya phones	For Avaya phones
FOR VOIP PHONES CABLE APU-72	For Cisco and Avaya	For Cisco and Avaya	For Cisco and Avaya

*VISIT PLANTRONICS WEBSITE FOR COMPLETE COMPATIBILITY [HTTPS://COMPATIBILITY.PLANTRONICS.COM](https://compatibility.plantronics.com)



A **Polycom™**

VOYAGER 5200 UC Series Mono Bluetooth® Headset System

Range up to 75 m/850 ft. Call answer/ignore/end, redial, mute, volume +/-.
PLN 212732-01 (806562)



B **plantronics**

CS540 Convertible Wireless Headsets

Range up to 120 m / 400 ft. Noise cancelling microphone. Mute, volume +/-.
DECT™ CS540 headset
PLN CS540 (266767)
DECT™ CS540 with handset lifter
PLN 84693-11 (264739)
CS540-XD™ headset
PLN 88283-01 (264960)



C **plantronics**

Voyager Legend CS Wireless Headset System

Range up to 10 m / 33 ft. Automatically answers calls simply by placing on your ear.
PLN 88863-01 (379115)



D **plantronics**

Handset Lifter

HL10 handset lifter, for W700/CS500 systems
PLN 60961-34 (649913)
EPS APC-43 cable, for CISCO phones
PLN 38350-13 (334664)
APV-63 cable, for AVAYA phones
PLN 38734-11 (389072)

E **plantronics**

APU-72 Electronic Hook Switch

For VoIP calling. Compatible with CS500 and Savi series phones.
PLN 202578-01 (347385)

MODEL	A. Voyager 5200 UC	B. CS540 / CS540XD	C. Voyager Legend CS
TYPE	Wireless	Wireless	Wireless
TALK TIME	7 hours	7 hours	7 hours
CHARGE TIME	15 hours	na	na
CONNECTIVITY			
OFFICE PHONES	With accessory	With accessory	With accessory
COMPUTER	USB-A		
CELL. PHONES	Bluetooth		Bluetooth
TABLET	Bluetooth		Bluetooth
USAGE			
CALL CENTER	.	.	.
OFFICE & HOME OFFICE	.	.	.
MOBILITY	.	.	.
ACCESSORIES INCLUDED			
HANDSET LIFTER HL10	no	only for #264739	no
ACCESSORIES NOT INCLUDED FOR OFFICE PHONE			
D. HANDSET LIFTER HL10	Most phones	Most phones	Most phones
ELECTRONIC HOOK SWITCH CABLE (ELIMINATES THE NEED FOR A HANDSET LIFTER)			
D. CABLE APC-43	For Cisco phones	For Cisco phones	For Cisco phones
D. CABLE APV-63	For Avaya phones	For Avaya phones	For Avaya phones
E. CABLE APU-72 FOR VOIP PHONES	Cisco and Avaya VoIP	Cisco and Avaya VoIP	Cisco and Avaya VoIP

*VISIT PLANTRONICS WEBSITE FOR COMPLETE COMPATIBILITY [HTTPS://COMPATIBILITY.PLANTRONICS.COM](https://compatibility.plantronics.com)

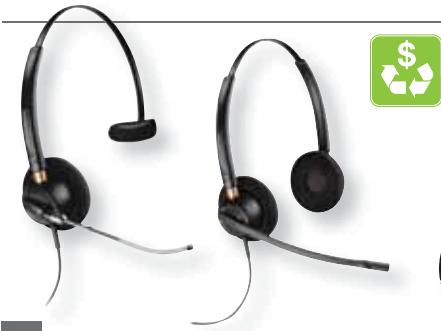

A plantronics.
EncorePro 500 Series Headsets

Over the head. For telephone-intensive users.
EncorePro 510 monaural headset
 PLN 89435-01 (597542) with voice tube
 PLN 89433-01 (549055) noise cancelling
EncorePro 520, binaural headset
 PLN 89436-01 (597534) with voice tube
 PLN 89434-01 (557181) noise cancelling

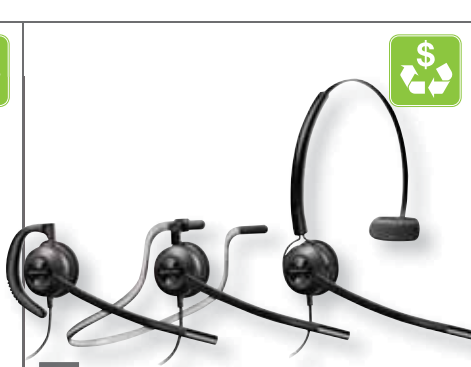

B plantronics.
EncorePro 540 Convertible Monaural Headset

Over-the-head, over-the-ear, or behind-the-neck. Connect the headset to any phone with a headset port.
 PLN 88828-01 (353623)



C plantronics.
EncorePro 700 Series Headsets

Over the head. Telescoping microphone, pivoting boom and voice-optimized frequency response.
EncorePro 710 monaural headset
 PLN 78712-101 (338392)
EncorePro 720 binaural headset
 PLN 78714-101 (338400)



D plantronics.
S12 Headset System

Over-the-head and over-the-ear convertible headset. Noise-cancelling microphone. Integrated amplifier.
 PLN S12 (776146)



E plantronics.
A10 Direct Coupling Cable

Connect the "H" series headset with any phone with a built-in amplifier.
 PLN 66268-03 (799106)



F plantronics.
Vista M22 Phone Amplifier

Compatible with most phone systems. Connect the headset to any phone without a headset port.
 PLN M22 (766360)



G plantronics.
Phone Adapter Cable

For connecting corded headsets directly to Avaya phones.
 PLN 49323-46 (381616) HIC-1
 PLN 72442-41 (381608) HIS-1 (quick disconnect)



H plantronics.
USB Audio Processor

Connects quick disconnect equipped headset to a PC.
USB DA70 - direct connection
 PLN 201851-01 (517201)
USB DA80 - with volume control, mute and answer
 PLN 201852-01 (517219)

MODEL	A. Encore Pro 510 / 520	B. Encore Pro HW540	C. EncorePro HW710 / HW720	D. S12
TYPE	Wired	Wired	Wired	Wired
HEADSET TYPE	Mono / Stereo	Mono	Mono / Stereo	Mono
CONNECTIVITY				
OFFICE PHONES	With accessory	With accessory	.	.
COMPUTER	With accessory	With accessory	With accessory	
CELL. PHONES				
TABLET				
USE				
CALL CENTER
OFFICE & HOME OFFICE				.
MOBILITY				
ACCESSORY NOT INCLUDED				
E. CABLE A10-16	For a phone with a headset ports			Not appl.
F. AMPLIFIER M22	For phone not equipped with a headset port			Not appl.
G. CABLE HIC	For Avaya phones	For Avaya phones	For Avaya phones	Not appl.
H. CABLE FOR VOIP USB CONNECTION	USB DA70 or USB DA80	USB DA70 or USB DA80	USB DA70 or USB DA80	Not appl.

*VISIT PLANTRONICS WEBSITE FOR COMPLETE COMPATIBILITY [HTTPS://COMPATIBILITY.PLANTRONICS.COM](https://compatibility.plantronics.com)



A Polycom™

Savi 8240 UC Convertible Headsets

Range up to 180 m / 590 ft. Active noise canceling (ANC) tunes out background noise.

- Savi 8240 UC Convertible, Standard**
PLN 211200-01 (807859)
- Savi 8240 UC Convertible, Microsoft**
PLN 211201-01 (806588)



B plantronics

Voyager 5200 UC Bluetooth Headset

Range up to 30 m / 98 ft. Call answer/ignore/end, redial, mute, volume +/-.
PLN 206110-101 (423822)



C Polycom™

Voyager 4200 UC - USB-A Series Headset

Allows to switch between PC/Mac and mobile devices, so it's easy to stay connected. Range up to 30 m / 98 ft.

- Voyager 4210 UC mono headset**
PLN 211317-101 (587865)
- Voyager 4220 UC stereo headset**
PLN 211996-101 (584300)



D Polycom™

Voyager 4220 UC USB-C Binaural Headset

Range to 30 m / 98 ft. Noise cancelling microphone.
PLN 211996-102 (806570)



E plantronics

Voyager Focus UC Headset

Seamless connectivity to your PC or smartphone, and integration with leading UC applications.
PLN 202652-02 (430983)



F plantronics

EncorePro 500 Series USB Headset

Adjustable boom facilitates correct microphone placement for optimal noise-canceling performance.

- EncorePro 515 monaural headset**
PLN 203442-01 (572842)
- EncorePro 525 binaural headset**
PLN 203444-01 (572859)



MODEL	A. Savi 8240	B. Voyager 5200	C. Voyager B4200	D. Voyager 4220	E. Voyager Focus UC	F. Encore Pro 515 / 525
TYPE	Wireless	Wireless	Wireless	Wireless	Wireless	Wired
HEADSET TYPE	Mono	Mono	Mono / Stereo	Stereo	Stereo	Mono / Stereo
COMPATIBILITY*	Windows and Mac OS					
TALK TIME	13 hours	7 hours	12 hours	12 hours	12 hours	na
CHARGE TIME	3 hours	15 hours	1.5 hours	1.5 hours	na	na
CONNECTIVITY						
OFFICE PHONE						
COMPUTER	USB-A	USB-A	USB-A	USB-C	USB-A	USB-A
CELL. PHONES		Bluetooth	Bluetooth	Bluetooth	Bluetooth	
TABLET		Bluetooth	Bluetooth	Bluetooth	Bluetooth	
USE						
CALL CENTER						
OFFICE & HOME OFFICE
MOBILITY		

*VISIT PLANTRONICS WEBSITE FOR COMPLETE COMPATIBILITY [HTTPS://COMPATIBILITY.PLANTRONICS.COM](https://compatibility.plantronics.com)



A Polycom™



Blackwire 3300 Series Headsets
180-degree pivoting speakers. Noise canceling microphone.

Blackwire 3310 monaural headset
PLN 213928-01 (806521) USB-A
PLN 213929-01 (806539) USB-C

Blackwire 3320 binaural headset
PLN 213934-01 (806555) USB-A
PLN 213935-01 (806505) USB-C
PLN 214013-01 (806513) Microsoft USB-C



B Polycom™



Blackwire 3300 Series
180-degree pivoting speakers. Flexible noise canceling microphone.

Blackwire 3315 monaural headset
PLN 213936-01 (806547)

Blackwire 3325 binaural headset
PLN 213938-01 (808345)



C Polycom™



Blackwire 5200 Series Phone Headset
Ergonomically designed, it's comfortable enough to wear all day, on your longest calls.

Blackwire 5210 monaural headset
PLN 207577-01 (575985) USB-A
PLN 207587-01 (698761) USB-C

Blackwire 5220 binaural headset
PLN 207576-01 (575993) USB-A
PLN 207586-01 (694992) USB-C



D Polycom™



Blackwire 7725 Corded Headset
Active noise-canceling technology helps block out distracting sound. With hi-fi stereo sound.

USB-A
PLN 211144-01 (595082) black
PLN 211154-01 (595074) white

USB-C
PLN 211145-01 (595066) black
PLN 211155-01 (595058) white

MODEL	A. Blackwire 3310 / 3320			B. Blackwire 3315 / 3325	C. Blackwire 5210 / 5220			D. Blackwire 7725	
TYPE	Wired			Wired	Wired			Wired	
HEADSET TYPE	Mono / Stereo		Stereo	Mono / Stereo	Mono / Stereo		Stereo		
COMPATIBILITY*	Windows and Mac OS		Microsoft Teams	Windows and Mac OS	Built for UC applications and softphones from Avaya®, Cisco®, Microsoft® and more			Windows and Mac OS	
CONNECTIVITY									
OFFICE PHONE									
COMPUTER	USB-A	USB-C	USB-C	USB-A	USB-A	USB-C	USB-A	USB-C	
CELL. PHONES				3.5mm	3.5mm	3.5mm			
TABLET				3.5mm	3.5mm	3.5mm			
USE									
CALL CENTER									
OFFICE & HOME OFFICE
MOBILITY

*VISIT PLANTRONICS WEBSITE FOR COMPLETE COMPATIBILITY [HTTPS://COMPATIBILITY.PLANTRONICS.COM](https://compatibility.plantronics.com)



A **LaserJet Pro M428FDW**
HEW 597500 (597500)



B **LaserJet Pro M227FDN**
HEW 425736 (425736)
LaserJet Pro M227FDW
HEW 516351 (516351)



C **LaserJet Pro M130FW**
HEW 385237 (385237)
LaserJet Pro M130FN
HEW 516310 (516310)



D **Lexmark**
MX522ADHE
LEX 36S0840 (572990)
MX521ADE
LEX 36S0820 (573006)
MX321ADN
LEX 29S0150 (805532)



E **Lexmark**
MX431ADW
LEX 29S0500 (805524)
MB3442ADW
LEX 29S0350 (805466)



MODEL	A. M428FDW	B. M227FDN M227FDW	C. M130FW M130FN	D. MX522ADHE MX521ADE MX321ADN	E. MX431ADW MB3442ADW
PRINTING SPEED (BLACK)	40 ppm	30 ppm	22 ppm	46 ppm/46 ppm/36ppm	42ppm
RESOLUTION	1,200 x 1,200 dpi	1,200 x 1,200 dpi	600 x 600 dpi	1,200 x 1,200 dpi	600 x 600 dpi
STANDARD MEMORY	512 MB	256 MB	256 MB	2048/1024/1024 MB	512 MB
PAPER TRAY (INCLUDED)	1 x (250 sheets)	1 x (250 sheets)	1 x (150 sheets)	1 x (250 sheets)	1 x (250 sheets)
MAXIMUM PAPER TRAY (OPTIONAL)	1 x (550 sheets)	n/a	n/a	3 x (550 sheets)	1 x (550 sheets)
FAXING
SCANNING
AUTOMATIC TWO-SIDE PRINTING
NETWORKABILITY
WI-FI	.	no/yes	yes/no	.	.
MONTHLY VOLUME (PAGES)	750-4,000	250-2,500	150-1,500	MX522/MX521: 2,000-15,000 MX321: 500-6,000	800-8,000
DIMENSIONS L X P X H"	16.5 x 15.3 x 12.7	15.9 x 16 x 12.3	16.7 x 20.1 x 16.7	MX522/MX521 18.8 x 19.3 x 16.9 MX321 18 x 20.6 x 22.2	16 x 14.4 x 13
CONSUMABLE (BLACK)	HEW CF258A (594341)	HEW CF230A (386292)	HEW CF217A (385310)	MX522/MX522: LEX 56F1000 (573311) MX321: LEX 55B1000 (807420)	LEX 55B1000 (807420) LEX B341000 (807396)
CONSUMABLE (BLACK, HIGH YIELD)	HEW CF258X (594333)	HEW CF230X (386300)	HEW CF219A (385328)	MX522/MX522: LEX 56F1H00 (578591) MX321: LEX 55B1H00 (807412)	LEX 55B1H00 (807412) LEX B341X00 (807438)

CABLE NOT INCLUDED FOR WIRED CONNECTION TO COMPUTER. CODE: EXM 57545 (699694)

Monochrome Multifunction Laser Printers | Technology

A **brother**
at your side
MFC-L6700DW
BRT MFCL6700DW (369587)



B **brother**
at your side
MFC-L5700DW
BRT MFCL5700DW (369835)
MFC-L5800DW
BRT MFCL5800DW (369579)
MFC-L5900DW
BRT MFCL5900DW (369843)



C **brother**
at your side
MFC-L2710DW
BRT MFCL2710DW (516708)
MFC-L2730DW
BRT MFCL2730DW (516716)
MFC-L2750DW
BRT MFCL2750DW (516724)



D **brother**
at your side
HL-L2390DW
BRT HLL2390DW (516682)
DCPL2550DW
BRT DCPL2550DW (516690)



E **xerox**
WorkCentre™ 3345/DNI
XER 3345/DNI (425728)
WorkCentre™ 3335/DNI
XER 3335/DNI (516401)



F **xerox**
B215
XER B215/DNI (680116)



G **xerox**
B205/NI
XER B205/NI (680355)



MODEL	A. MFC-L6700DW	B. MFC-L5700DW MFC-L5800DW MFC-L5900DW	C. MFC-L2710DW MFC-L2730DW MFC-L2750DW	D. HL-L2390DW DCPL2550DW	E. 3345/DNI 3335/DNI	F. B215	G. B205/NI
PRINTING SPEED (BLACK)	48 ppm	42 ppm	32/34/36 ppm	32/36 ppm	42/35 ppm	31 ppm	31 ppm
RESOLUTION	1,200 x 1,200 dpi	1,200 x 1,200 dpi	2,400 x 600 dpi	2,400 x 600 dpi	1,200 x 1,200 dpi	600 x 600 ppp	600 x 600 dpi
STANDARD MEMORY	512 MB	256 /256/512 MB	64/128/256 MB	64/128 MB	1.5 GB	256 MB	256 MB
PAPER TRAY (INCLUDED)	1 (520 sheets)	1 (250 sheets)	1 (250 sheets)	1 (250 sheets)	1 (250 sheets)	1 (250 sheets)	1 (250 sheets)
MAXIMUM PAPER TRAY (OPTIONAL)	1 (520 sheets)	1 (520 sheets)	n/a	n/a	1 (550 sheets)	n/a	n/a
FAXING
SCANNING
TWO-SIDE PRINTING
NETWORKABILITY
WI-FI
MONTHLY VOLUME (PAGES)	5,000	3,500	2,000	2,000	6,000/4,000	3,000	2,500
DIMENSIONS L X D X H"	19.5 x 16.4 x 20.4	17.1 x 16.8 x 19.1 19.5 x 16.8 x 19.1 19.5 x 16.8 x 19.1	16.1 x 15.7 x 12.5	16.1 x 15.7 x 10.7	18.5 x 17.5 x 19 16.3 x 16.6 x 17.7	15.8 x 15.6 x 14.4	15.8 x 14.3 x 14.4
CONSUMABLE (BLACK)	BRT TN820 (369736)	BRT TN820 (369736)	BRT TN730 (516930)	BRT TN730 (516930)	XER 106R03620 (425744)	XER 106R04346 (683649)	XER 106R04346 (683649)
CONSUMABLE (BLACK, HIGH YIELD)	BRT TN850 (369744)	BRT TN850 (369744)	BRT TN760 (516948)	BRT TN760 (516948)	-	XER 106R04347 (702357)	XER 106R04347 (702357)
DRUM	BRT DR820 (369751)	BRT DR820 (369751)	-	-	-	XER 101R00664 (683698)	XER 101R00664 (683698)

CABLE NOT INCLUDED FOR WIRED CONNECTION TO COMPUTER. CODE: EXM 57545 (699694)



A 
LaserJet Pro M570DN
 HEW 218669 (218669)



B 
LaserJet Pro M479FDN
 HEW 597526 (597526)
LaserJet Pro M479FFDW
 HEW 681387 (681387)



C 
LaserJet Pro M283FDW
 HEW 805433 (804088)



D 
LaserJet Pro M182NW
 HEW 805459 (805459)



MODEL	A. M570DN	B. M479FDN M479FDW	C. M283FDW	D. M182NW
PRINTING SPEED (BLACK & COLOUR)	40 ppm	28 ppm	22 ppm	17 ppm
RESOLUTION	600 x 600 dpi	600 x 600 dpi	600 x 600 dpi	600 x 600 dpi
STANDARD MEMORY	256 MB	256/512 MB	256 MB	256 MB
PAPER TRAY (INCLUDED)	1 (250 sheets)	1 x (250 sheets)	1 x (250 sheets)	1 x (150 sheets)
MAXIMUM PAPER TRAY (OPTIONAL)	1 (500 sheets)	1 x (550 sheets)	1 x (550 sheets)	na
FAXING	•	•	•	•
SCANNING	•	•	•	•
TWO-SIDE PRINTING	•	•	•	•
NETWORKABILITY	•	•	•	•
WI-FI	•	•	•	•
MONTHLY VOLUME (PAGES)	1,500-4,000	750-4,000	150-2,500	150-1,500
DIMENSIONS L X D X H"	20.3 x 19.7 x 21.2	16.4 x 18.6 x 15.7	16.5 x 16.6 x 13.2	16.5 x 15 x 11.5
CONSUMABLE (BLACK)	HEW CE400A (178756)	HEW W2020A (681478)	HEW W2110A (807487)	HEW W2310A (807446)
CONSUMABLE (BLACK, HIGH YIELD)	HEW CE400X (198838)	HEW W2020X (601930)	HEW W2110X (807552)	-
CONSUMABLE (CYAN)	HEW CE401A (178764)	HEW W2021A (681650)	HEW W2111A (807503)	HEW W2311A (807453)
CONSUMABLE (MAGENTA)	HEW CE403A (178780)	HEW W2023A (681726)	HEW W2113A (807495)	HEW W2313A (807479)
CONSUMABLE (YELLOW)	HEW CE402A (178772)	HEW W2022A (681734)	HEW W2112A (807511)	HEW W2312A (807461)

CABLE NOT INCLUDED FOR WIRED CONNECTION TO COMPUTER. CODE: EXM 57545 (699694)

Colour Multifunction Laser Printers | Technology



A **brother**
at your side

MFC-L3770CDW
BRT MFL3770CDW (584664)



B **Lexmark**

MC2425ADW
LEX 42CC430 (577007)
MC2535ADWE
LEX 42CC460 (577015)



C **Lexmark**

CX421ADN
LEX 42C7330 (577023)
CX522ADE
LEX 42C7360 (577031)
CX622ADE
LEX 42C7380 (577049)



F **xerox**

WorkCenter™ 6515DN
XER 6515/DN (424507)
WorkCenter™ 6515/DNI
XER 6515/DNI (516336)



D **Lexmark**

MC3224DWE
LEX 40N9040 (597955)



E **Lexmark**

MC3224DWE
LEX 40N9050 (595223)
MC3426ADW
LEX 40N9360 (805508)
MC3326ADWE
LEX 40N9060 (595231)



G **xerox**

VersaLink® C405DN
XER C405/DN (426692)



MODEL	A. MFL3710CW MFL3770CDW	B. MC2425ADW MC2535ADWE	C. CX421ADN CX522ADE CX622ADE	D. MC3224DWE	E. MC3224ADWE MC3426ADW MC3326ADWE	F. 6515DN 6515/DNI	G. C405/DN
PRINTING SPEED (BLACK)	24 ppm	25/35 ppm	25/35/40 ppm	24ppm	24 / 24 / 26 ppm	30 ppm	36 ppm
PRINTING SPEED (COLOUR)	24 ppm	25/35 ppm	23/35/40 ppm	24ppm	24 / 24 / 26 ppm	30 ppm	36 ppm
RESOLUTION	2,400 x 600 dpi	1,200 x 1,200 dpi	1,200 x 1,200 dpi	600 x 600 dpi	600 x 600 dpi	1,200 x 2,400 dpi	600 x 600 dpi
STANDARD MEMORY	512 MB	1024/2048 MB	1024/2048/2048 MB	512 MB	512 MB / 1GB / 512MB	2 GB	2 GB
PAPER TRAY (INCLUDED)	1x (250 sheets)	1x (250 sheets)	1x (250 sheets)	1x (250 sheets)	1x (250 sheets)	1x (250 sheets)	1x (550 sheets)
MAXIMUM PAPER TRAY (OPTIONAL)	n/a	MC2425/ 1x (650 sheets) MC2535 / 1x (650) + 1x (550 sheets)	CX421A 1x (650 sheets) CX522-CX622 1x (650 sheets) + 1x (550 sheets)	n/a	n/a	1 (550 sheets)	1 (550 sheets)
FAXING	•	•	•	•	•	•	•
SCANNING	•	•	•	•	•	•	•
TWO-SIDE PRINTING	•	•	•	•	•	•	•
NETWORKABILITY	•	•	•	•	•	•	•
WI-FI	•	•	•	•	•	•	•
MONTHLY VOLUME (PAGES)	300-1500	800-6500/1500-8500	800-6500 1500-8500 1500-10,000	600-1500	600-2,000 750-5,000 600-2,500	3,000	5,000
DIMENSIONS L X D X H"	16.1 x 19 x 16.1	17.4 x 21.9 x 18.2 17.4 x 23.1 x 18.2	17.4 x 21.9 x 18.2 17.4 x 23.1 x 18.2 17.4 x 23.1 x 18.2	411.2 x 394 x 306.9	16.2 x 21.9 x 20.4 16.2 x 15.5 x 13.6 13.3 x 16.1 x 15.3	16.5 x 19.9 x 19.7	17 x 21.3 x 23.6
CONSUMABLE (BLACK)	BRT TN223BK (584672)	LEX C3210KO (595181) LEX C2310KO (578906)	LEX 78C10KO (577650)	XER 106R03501 (426718)	595181 (C3210KO)	424564 (106R03476)	426700 (106R03500)
CONSUMABLE (BLACK, HIGH YIELD)	-	LEX C231HKO (577767)	LEX 78C1XKO (577668)	-	577767 (C231HKO)	-	-
CONSUMABLE (CYAN)	BRT TN223CY (584680)	LEX C2310CO (577825)	LEX 78C10CO (577676)	595215 (C3210CO)	595215 (C3210CO)	424531 (106R03473)	426726 (106R03502)
CONSUMABLE (MAGENTA)	BRT TN223M (584698)	LEX C2310MO (577817)	LEX 78C10MO (577684)	595207 (C3210MO)	595207 (C3210MO)	424549 (106R03474)	426734 (106R03503)
CONSUMABLE (YELLOW)	BRT TN223Y (584706)	LEX C2310YO (577833)	LEX 78C10YO (577692)	595199 (C3210CO)	595199 (C3210CO)	424556 (106R03475)	426718 (106R03501)

CABLE NOT INCLUDED FOR WIRED CONNECTION TO COMPUTER. CODE: EXM 57545 (699694)



LaserJet Pro M404N
HEW 594358 (594358)
LaserJet Pro M404DN
HEW 595272 (595272)



LaserJet Pro M203DW
HEW 386136 (386136)



LaserJet Pro M102W
HEW 801282 (801282)



MODEL	A. M404N/M404DN	B. M203DW	C. M102W
PRINTING SPEED (BLACK)	40 ppm	30 ppm	23 ppm
RESOLUTION	1,200 x 1,200 dpi	1,200 x 1,200 dpi	600 x 600 dpi
STANDARD MEMORY	256 MB	256 MB	128 MB
PAPER TRAY (INCLUDED)	1 (250 sheets)	1 (250 sheets)	1 (150 sheets)
MAXIMUM PAPER TRAY (OPTIONAL)	1 (550 sheets)	n/a	n/a
TWO-SIDE PRINTING	no/yes	•	•
NETWORKABILITY	•	•	•
WI-FI	•	•	•
MONTHLY VOLUME (PAGES)	750-4,000	250-2,500	150-1,500
DIMENSIONS L X D X H"	15 x 14.06 x 8.5	14.6 x 24.6 x 14.2	14.3 x 18.3 x 13
CONSUMABLE (BLACK)	HEW CF258A (594341)	HEW CF230A (386292)	HEW CF217A (385310)
CONSUMABLE (BLACK, HIGH YIELD)	HEW CF258X (594333)	HEW CF230X (386300)	-

CABLE NOT INCLUDED FOR WIRED CONNECTION TO COMPUTER. CODE: EXM 57545 (699694)



A Lexmark

MS822DE
LEX 50G0110 (572891)
MS821DN
LEX 50G0100 (572909)



B Lexmark

MS622DE
LEX 36S0500 (572966)
MS521DN
LEX 36S0300 (573030)



C Lexmark

MS331DN
LEX 29S0000 (805558)
MS431DW
LEX 29S0100 (805540)



D Lexmark

MB3340DW
LEX 29S0250 (805482)
B3442DW
LEX 29S0300 (805474)



MODEL	A. MS822DE/MS821DN	B. MS622DE/MS521DN	C. MS331DN/MS431DW	D. B3340DW/B3442DW
PRINTING SPEED (BLACK)	52 ppm	50/46 ppm	40 ppm	40/42 ppm
RESOLUTION	1,200 x 1,200 dpi	1,200 x 1,200 dpi	600 x 600 dpi	600 x 600 dpi
STANDARD MEMORY	1024/512 MB	1024 MB	256 MB	256 MB
PAPER TRAY (INCLUDED)	1 x (100 sheets) + 1 x (550 sheets)	1 x (550 sheets) / 1 x (250 sheets)	1 x (350 sheets)	1 x (350 sheets)
MAXIMUM PAPER TRAY (OPTIONAL)	3 x (550 sheets) + 1 x (2,100 sheets)	3 x (550 sheets)	1 x (550 sheets)	1 x (550 sheets)
TWO-SIDE PRINTING
NETWORKABILITY
WI-FI			no / yes	.
MONTHLY VOLUME (PAGES)	3,000-50,000	2,000-20,000	500-5,000	500-5,000 / 800-8,000
DIMENSIONS L X D X H"	16.9 x 20.1 x 17.5	"15.7 x 14.7 x 11.9 / 15.7 x 14.7 x 10.3"	14.5 x 14.3 x 8.7	14.5 x 14.3 x 8.7
CONSUMABLE (BLACK)	LEX 58D1000 (578914)	LEX 56F1000 (573311)	LEX 55B1000 (807420)	LEX B341000 (807396)
CONSUMABLE (BLACK, HIGH YIELD)	LEX 58D1H00 (578922)	LEX 56F1H00 (578591)	LEX 55B1H00 (807412)	LEX B341H00 (807388)

CABLE NOT INCLUDED FOR WIRED CONNECTION TO COMPUTER. CODE: EXM 57545 (699694)



A **brother**
at your side

HL-L5000D
BRT HLL5000D (370262)
HL-L5200DW
BRT HLL5200DW (370007)
HL-L6200DW
BRT HLL6200DW (369827)



B **brother**
at your side

HL-L2320D
BRT HLL2320D (281162)
HL-L2370DW
BRT HLL2370DW (516666)



C **xerox**

Phaser™ 3300DNI
XER 3330/DNI (516633)



D **xerox**

Xerox B210/DNI
XER B210/DNI (599407)



MODEL	A. HL-L5000D HL-L5200DW HL-L6200DW	B. HL-L2320D HL-L2370DW	C. 3330/DNI	D. B210/DNI
PRINTING SPEED (BLACK)	42/42/48 ppm	30/36 ppm	42 ppm	31 ppm
RESOLUTION	1,200 x 1,200 dpi	600 x 2,400 dpi	600 x 600 dpi	1,200 X 1,200 dpi
STANDARD MEMORY	128/256/256 MB	8/32 MB	512 MB	256 MB
PAPER TRAY (INCLUDED)	1 (250 sheets) 1 (250 sheets) 1 (150 sheets)	1 (250 sheets)	1 x (250 sheets)	1 (250 sheets)
MAXIMUM PAPER TRAY (OPTIONAL)	n/a	n/a	1 x (550 sheets)	n/a
TWO-SIDE PRINTING	•	•	•	•
NETWORKABILITY	•	no/yes	•	•
WI-FI	no/yes/yes	no/yes	•	•
MONTHLY VOLUME (PAGES)	3,500 3,500 5,000	250-2,000	6,000	2,500
DIMENSIONS L X D X H"	147 x 15.3 x 10.0 147 x 15.3 x 10.0 147 x 15.3 x 11.3	14 x 14.1 x 7.2	14.4 x 14.4 x 11.4	14.1 x 8.2 x 12.9
CONSUMABLE (BLACK)	BRT TN820 (369736)	BRT TN630 (310995) BRT TN730 (516930)	XER 106R03620 (425744)	XER 106R04346 (683649)
CONSUMABLE (BLACK, HIGH YIELD)	BRT TN850 (369744)	BRT TN660 (311001) BRT TN760 (516948)	-	XER 106R04347 (702357)
DRUM	BRT DR820 (369751)	BRT DR630 (339283) BRT DR730 (520320)	-	XER 101R00664 (683698)

CABLE NOT INCLUDED FOR WIRED CONNECTION TO COMPUTER. CODE: EXM 57545 (699694)

Colour Laser Printers | Technology

 <p>A  LaserJet Pro M454DW HEW 599415 (599415)</p> 	 <p>B  HL-L8360CDW BRT HLL8360CDW (429837)</p> 	 <p>C  HL-L3210CW BRT HLL3210CW (585091) HL-L3270CDW BRT HLL3270CDW (585083)</p> 	 <p>D  VersaLink® C400DN XER C400/DN (426650)</p> 
 <p>E  Phaser™ 6510DN XER 6510/DN (424499)</p> 	 <p>F  Lexmark™</p> <p>CS421DN LEX 42C0030 (577056) CS521DN LEX 42C0060 (577064) CS622DE LEX 42C0080 (577072)</p> 	 <p>G  Lexmark™</p> <p>C2535DW LEX 42C160 (577106)</p> 	 <p>H  Lexmark™</p> <p>C3224DW LEX 40N9000 (595090) C3326DW LEX 40N9010 (595108) C3426DW LEX 40N9310 (805441)</p> 

MODEL	A. M454DW	B. HL-L8360CDW	C. HL-L3210CW HLL3270CDW	D. C400DN	E. 6510/DN	F. CS421DN CS521DN CS622DE	G. C2535DW	H. C3224DW C3326DW C3426DW
PRINTING SPEED (BLACK & COLOUR)	28 ppm	33 ppm	19/25 ppm	36 ppm	30 ppm	25/33/40 ppm	35 ppm	24/26/26 ppm
RESOLUTION	600 x 600 dpi	2,400 x 600 dpi	600 x 2,400 dpi	600 x 600 dpi	1,200 x 2,400 dpi	1,200 x 1,200 dpi	1,200 x 1,200	600 x 600 dpi
STANDARD MEMORY	512 MB	512 MB	256 MB	2 GB	1 GB	512/1024/1024 MB	512 MB	256/256/512 MB
PAPER TRAY (INCLUDED)	1 (250 sheets)	1 x (250 sheets)	1 x (250 sheets)	1 x (550 sheets)	1 x (250 sheets)	1 x (250 sheets)	1 (250 sheets)	1 (250 sheets)
MAXIMUM PAPER TRAY (OPTIONAL)	1 (550 sheets)	2 x (500 sheets)	n/a	1 x (550 sheets)	1 x (550 sheets)	1 (650 sheets)/ CS521-CS622 1 (650 sheets)+ 1 (550 sheets)	1 x (650 sheets) + 1 x (550 sheets)	For C3426DW 1x (250 sheets)
TWO-SIDE PRINTING	.	.	no/yes
NETWORKABILITY
WI-FI
MONTHLY VOLUME (PAGES)	750-4,000	4,000	1,500	50,000	3,000	800-6,500 / 1,500 - 8,500/ 1,500-10,000	500-5,000	600-1,500 / 600-2,500 / 600-2,500
DIMENSIONS L X D X H"	16.2 x 18.5 x 11.6	17.4 X 19.5 X 17.5	16.4 x 18.5 x 10	19.3 x 19.2 x 15.7	16.5 x 19 x 13.7	17.4 x 16.6 x 12.2	17.7 x 16.8 x 12.3	16.2 x 15.5 x 9.6
CONSUMABLE (BLACK)	HEW W2020A (681478)	-	BRT TN223BK (584672)	XER 106R03500 (426700)	XER 106R03476 (424564)	LEX 78C10K0 (577650)	LEX C231HK0 (577767)	LEX C3210C0 (595181)
CONSUMABLE (BLACK, HIGH YIELD)	HEW W2020X (601930)	BRT TN433BK (431056)	BRT TN227BK (585125)	XER 106R03512 (599274)	-	LEX 78C1XK0 (574678)	LEX C2310K0 (578906)	-
CONSUMABLE (CYAN)	HEW W2021A (681650)	BRT TN433C (431064)	BRT TN223C (584680) BRT TN227C (585141) HC	XER 106R03502 (426726)	XER 106R03473 (424531)	LEX 78C1XC0 (577759)	LEX C2310C0 (577825)	LEX C3210C0 (595215)
CONSUMABLE (MAGENTA)	HEW W2023A (681726)	BRT TN433M (431072)	BRT TN223M (584698) BRT TN227M (585158) HC	XER 106R03503 (426734)	XER 106R03474 (424549)	LEX 78C1XM0 (577700)	LEX C2310M0 (577817)	LEX C3210M0 (595207)
CONSUMABLE (YELLOW)	HEW W2022A (681734)	BRT TN433Y (431080)	BRT TN223Y (584706) BRT TN227Y (585133) HC	XER 106R03501 (426718)	XER 106R03475 (424556)	LEX 78C1Y0 (577718)	LEX C2310Y0 (577833)	LEX C3210C0 (595199)

CABLE NOT INCLUDED FOR WIRED CONNECTION TO COMPUTER. CODE: EXM 57545 (699694)



A 
PageWide Pro 552DW
 HEW 372045 (372045)



B 
PageWide Pro 477DN
 HEW 372029 (372029)
PageWide Pro 477DW
 HEW 516500 (516500)



C 
PageWide Pro 452DW
 HEW 372011 (372011)



D 
OfficeJet Pro 9020
 HEW 587501 (587501)



E 
OfficeJet Pro 8025
 HEW 805425 (805425)



F 
OfficeJet Pro 6230
 HEW 339572 (339572)



MODEL	A. 552DW	B. 477DN 477DW	C. 452DW	D. 9020	E. 8025	F. 6230
PRINTING SPEED (BLACK)	50 ppm	40 ppm	40 ppm	39 ppm	20 ppm	18 ppm
PRINTING SPEED (COLOUR)	50 ppm	40 ppm	40 ppm	39 ppm	10 ppm	10 ppm
RESOLUTION	1,200 x 1,200 dpi (black) 2,400 x 1,200 dpi (colour)	1,200 x 1,200 dpi (black) 2,400 x 1,200 dpi (colour)	1,200 x 1,200 dpi (black) 2,400 x 1,200 dpi (colour)	1,200 x 1,200 dpi	1,200 x 1,200 dpi	600 x 1,200 dpi
STANDARD MEMORY	512 MB	768 MB	512 MB	512 MB	256 MB	256 MB
PAPER TRAY (INCLUDED)	1 x (500 sheets)	1 x (500 sheets)	1 x (500 sheets)	2 x (250 sheets)	1 (225 sheets)	1 (225 sheets)
MAXIMUM PAPER TRAY (OPTIONAL)	2 x (500 sheets)	1 x (500 sheets)	1 x (500 sheets)	n/a	n/a	n/a
FAXING
SCANNING
TWO-SIDE PRINTING
NETWORKABILITY
WI-FI	.	no/yes
MONTHLY VOLUME (PAGES)	1 000-6 000	750-4 500	750-4 000	2 000	200-800	200-800
DIMENSIONS L X D X H"	20,9 x 16 x 16,5	20,9 x 16 x 18,4	20,9 x 16 x 14,9	17,2 x 15,6 x 12,5	18,1 x 13,4 x 9,2	18,2 x 15,1 x 5,7
CONSUMABLE (BLACK)	HEW F6T80AN (397984)	HEW F6T80AN (397984)	HEW F6T80AN (397984)	HEW 3HZ99AN140 (587543)	HEW 3YL61AN140 (594408)	HEW CN057AN140 (202416)
CONSUMABLE (BLACK, HIGH YIELD)	-	-	-	HEW 3JA00AN140 (587550)	-	HEW C2P23AN140 (347054)
CONSUMABLE (CYAN)	HEW LOR86AN (397992)	HEW LOR86AN (397992)	HEW LOR86AN (397992)	HEW 3HZ96AN140 (587519)	HEW 3YL58AN140 (594382)	HEW C2P24AN140 (347062)
CONSUMABLE (MAGENTA)	HEW LOR89AN (398008)	HEW LOR89AN (398008)	HEW LOR89AN (398008)	HEW 3HZ97AN140 (587535)	HEW 3YL59AN140 (594390)	HEW C2P25AN140 (347070)
CONSUMABLE (YELLOW)	HEW LOR92AN (398065)	HEW LOR92AN (398065)	HEW LOR92AN (398065)	HEW 3HZ98AN140 (587527)	HEW 3YL60AN140 (594374)	HEW C2P26AN140 (347088)

CÂBLE NON INCLUS POUR CONNEXION FILAIRE À L'ORDINATEUR. CODE: EXM 57545 (699694)

Multifunction Inkjet Printers | Technology



A DeskJet 2755
HEW 805516 (805516)



B MFC-J6930DW
BRT MFCJ6930DW (424580)
MFC-J6530DW
BRT MFCJ6530DW (425074)
MFC-J5330DW
BRT MFCJ5330DW (425009)



C MFC-J491DW
BRT MFCJ491DW (572198)

MFC-J690DW
BRT MFCJ690DW (572206)



D MFC-J995DW
BRT MFCJ995DW (572230)

MODEL	A. 2755	B. MFC-J6930DW MFC-J6530DW MFC-J5330DW	C. MFC-J491DW MFC-J690DW	D. MFC-J995DW
PRINTING SPEED (BLACK)	7.5 ppm	22 ppm	12 ppm/10 ppm	12 ppm
PRINTING SPEED (COLOUR)	5.5 ppm	20 ppm	10/6 ppm	10 ppm
RESOLUTION	1,200 x 1,200 dpi	4,800 x 1,200 dpi	6,000 x 1,200 dpi	6,000 x 1,200 dpi
STANDARD MEMORY	86 MB	256/128/128 MB	128 MB	128 MB
PAPER TRAY (INCLUDED)	1 x (60 sheets)	2 x (500 sheets) / 1 x (250 sheets) / 1 x (250 sheets)	1 (100 sheets)	1 (150 sheets)
MAXIMUM PAPER TRAY (OPTIONAL)	n/a	n/a	n/a	n/a
FAXING
SCANNING
TWO-SIDE PRINTING
NETWORKABILITY
WI-FI
MONTHLY VOLUME (PAGES)	100	2,000	1,000	5,000
DIMENSIONS L X D X H"	16.7 x 11.9 x 6	22.6 x 18.8 x 14.8 22.6 x 18.8 x 12 20.9 x 15.7 x 12	15.7 x 13.4 x 6.8	17.1 x 13.4 x 7.7
CONSUMABLE (BLACK)	HEW 3YM56AN140 (807586)	BRT LC3017BKS (425140)	BRT LC3011BKS (572289)	-
CONSUMABLE (BLACK, HIGH YIELD)	HEW 3YM57AN140 (807578)	-	BRT LC3013BKS (572347)	BRT LC3033BKS (685594)
CONSUMABLE (CYAN)		BRT LC3017CS (425181)	BRT LC3011CS (572297)	BRT LC3033C (684027)
CONSUMABLE (MAGENTA)	Tricolour HEW 3YM55AN140 (507594)	BRT LC3017MS (425199)	BRT LC3011MS (572305)	BRT LC3033M (685636)
CONSUMABLE (YELLOW)		BRT LC3017YS (425207)	BRT LC3011YS (572313)	BRT LC3033Y (683813)

CABLE NOT INCLUDED FOR WIRED CONNECTION TO COMPUTER. CODE: EXM 57545 (699694)



A Scanjet Pro 3500 F1 Scanner

50-sheet auto document feeder. 1200 ppi, 24-bit scanning. Produce up to 50 images (25 pages) per minute with two-sided scanning. Quick action buttons to copy, email and save to disc. USB 3.0 connectivity.
HEW 372201 (372201)

B Scanjet Pro 2500 Scanner

50-sheet auto document feeder. 1200 ppi, 24-bit scanning. 6.8 ppm scanning with feeder. Quick action buttons to copy, email and save to disc. One pass duplex scanning. USB connectivity.
HEW 368555 (368555)

C ADS-2400N Scanner

Speed of 30 ppm. 8-1/2" x 11" scan surface. 600 x 600 optical resolution. Quick scan with the 50-page ADF. Duplex scan capability. Direct scan on a USB drive. USB and Ethernet Gigabit connectivity.
BRT ADS2400N (368480)

D Wireless Compact Scanner

Scan single and double-sided, colour and black and white documents in a single pass at up to 25 ppm. Optical resolution 600 x 600 dpi. Scan a variety of documents automatically. Easily scan documents, plastic cards, receipts and photos up to 34" long using the up to 20-page capacity auto document feeder. Scan to mobile devices. Wi-Fi and USB 3.0 connectivity.

ADS-1250W desktop
BRT ADS1250W (681460)
ADS-1700W mobile
BRT ADS1700W (586230)



E ScanSnap IX1500 Scanner

An effective way to greatly reduce paper clutter for PC and MAC users. For even greater accessibility and usefulness, users can now scan wirelessly to a PC or Mac as well as iOS or Android mobile devices. One touch scanning. Scan wirelessly to PC, Mac, iOS or Android Mobile devices. 30 ppm colour scanning. 50 sheets automatic document feeder. Built-in GI microprocessor. Device-less scanning with ScanSnap Cloud. USB and Wi-Fi connectivity. 11.5 x 6.3 x 6.0 in.

FJI 681486 (681486) black
FJI 584458 (584458) white

F ScanSnap S1100i Scanner

At nearly 350g (12 ounces), the ScanSnap S1100i is the lightweight companion for front-side document scanning. Scan paper as small as an inch up to 34 inches (863mm) long to an editable Word and Excel file. Create searchable keywords with a highlighter. Business card scanning software. Cross-platform compatibility for PC and Mac. USB powered.
FJI 371104 (371104)



G CanoScan LiDE 300 Scanner

48-bit scanning. Optical resolution of 2400 x 2400 ppi. Z-lid for thick documents. One cable for both power and connection. 4 auto buttons: auto scan, PDF, email and send to Cloud. With Auto Scan Mode, the scanner automatically adjusts settings by detecting what you are scanning. Upright scanning. Send to Cloud feature. Dust and scratch reduction. USB connectivity (cable included).

LiDE 300 - optical resolution of 2400 x 2400 ppi
CNM 2995C003 (577114)
LiDE 400 - optical resolution of 4800 x 4800 ppi
CNM 2996C003 (577122)



A IntelliFAX-4100e Laser Multifunction Fax Machine

Plain paper. 600 x 600 dpi laser printing. Printing and copying speed of 15 ppm. 8 Mb memory (500 pages). 250-sheet paper tray and an optional tray can be added. 132-number speed dials. Broadcast to up to 182 locations. Auto fax/phone switch. Multi-copying with sorting, reduction and enlargement. USB and parallel connectivity.

- BRT FAX4100E** (753822)
- **Replacement cartridge**
- BRT TN460** (611343)



A **brother**
at your side



B FAX-2840 Laser Multifunction Fax Machine

1200 x 600 dpi laser printing. Printing speed of 21 ppm. 16 Mb memory. 33.6 kbps modem speed. 250-sheet paper tray. 20-sheet auto document feeder. Scanning and multi-copying. USB interface.

- BRT FAX2840** (194787)
- **Replacement cartridge**
- BRT TN450** (156513)

C MFC-8220 Laser Multifunction Fax Machine

5-in-1. Monochrome printing at 21 ppm. 2400 x 600 dpi resolution. 32 MB memory. 30-sheet auto feeder. Monochrome scanner. Monochrome 25-400% copier. 250-sheet paper tray. Backlit 3-colour LCD display. 33.6 Kbps fax with 300 speed dials and handset. PC Fax. Parallel and USB connectivity. 3.4 x 17.25 x 18".

- BRT MFC8220** (779207)
- **Replacement cartridge**
- BRT TN570** (718015)



B **brother**
at your side



D MFC-7240 Laser Multifunction Fax Machine

5-in-1. Monochrome printing up to 21 ppm. 2400 x 600 resolution. 20-page auto document feeder. 250-sheet paper tray. 14.4 Kbps fax modem with 222 auto dial locations. Corded telephone handset. 25-400% copier. 600 x 2400 ppi black & white scanner. PC-Fax. 2-hour battery backup. USB connectivity. 14.7" x 14.6" x 12.2"H.

- BRT MFC7240** (199638)
- **Replacement cartridge**
- BRT TN450** (156513)



C **brother**
at your side



D **brother**
at your side



Ink Cartridge Solutions for Your Printer!

Find the ink cartridge model compatible with your printer.

Choose from our wide selection that will best suit your needs.

All the information you need is listed in the following pages: colour or black and white printing, page yield, machine compatibility, and more.



Can't find what you are looking for? Contact us!



05.

INK AND TONER

240 Laser Cartridges

262 Inkjet Cartridges

273 Ribbons





REFERENCE	COLOUR	YIELD	VALUE PACK	CODE	PRINTER MODEL
DR221CL	● (Imaging Drum)	15,000		BRT DR221CL (246165)	HL-3140CW, HL-3170CDW, MFC-9130CW, MFC-9330CDW, MFC-9340CDW
DR310CL	●●● (Imaging Drum)	25,000		BRT DR310CL (156224)	HL-4150CDN, HL-4570CDW, MFC-9460CDN, MFC-9560CDW, MFC-9970CDW
DR331CL	●●● (Imaging Drum)	25,000		BRT DR331CL (333955)	HLL8350CDW, MFCL8850CDW, MFCL8600CDW
DR350	● (Imaging Drum)	12,000		BRT DR350 (724153)	DCP-7020, Fax 2820, HL-2030, HL-2040, HL-2070N, MFC-7220, MFC-7420, MFC-7820N
DR360	● (Imaging Drum)	12,000		BRT DR360 (783779)	DCP-7030, DCP-7040, HL-2140, HL-2170W, MFC-7340, MFC-7440N, MFC-7840
DR400	● (Imaging Drum)	20,000		BRT DR400 (611368)	Fax 4100, Fax 4100e, Fax 4750, Fax 4750e, Fax 5750, HL-1030, HL-1230, HL-1240, HL-1250, HL-1270N, HL-1435, HL-1440, HL-1450, HL-1470N, MFC-8300, MFC-8500, MFC-8600, MFC-8700, MFC-9600, MFC-9700, MFC-9800
DR420	● (Imaging Drum)	12,000		BRT DR420 (156521)	DCP-7060D, DCP-7065DN, Fax 2840, HL-2230, HL-2240, HL-2240D, HL-2270DW, HL-2280DW, MFC-7240, MFC-7360N, MFC-7460DN, MFC-7860DW
DR510	● (Imaging Drum)	20,000		BRT DR510 (717991)	HL-5140, HL-5150D, HL-5170DN, MFC-8220, DCP-8040, MFC-8440, MFC-8840D, MFC-8840DN, MFC-8840DTN
DR520	● (Imaging Drum)	25,000		BRT DR520 (747428)	DCP-8060, HL-5250DN, MFC-8460N, MFC-8860DN
DR620	● (Imaging Drum)	25,000		BRT DR620 (113373)	DCP-8080DN, HL-5370DW, MFC-8480DN, MFC-8890DW
DR630	● (Imaging Drum)	12,000		BRT DR630 (339283)	DCP-L2540DW, DCP-L2520DW, HLL-2360DW, HLL-2320D, MFC-L2740DW, MFC-L2700DW, HLL-2380DW
DR720	● (Imaging Drum)	30,000		BRT DR720 (203968)	HL-5450DN, HL-5470DW, HL-6180DW, MFC-8510DN, MFC-8710DN, MFC-8910DW, MFC-8950DW
DR730	● (Imaging Drum)	12,000		BRT DR730 (520320)	DCP-L2560DN, DCP-L2560DW, HL-L2350DW, HL-L2370DN, HL-L2370DW, HL-L2370DW XL, HL-L2375DW, HL-L2390DW, HL-L2395DW, MFC-L2710DN, MFC-L2710DW, MFC-L2750DW, MFC-L2750DWXL
DR820	● (Imaging Drum)	30,000		BRT DR820 (369751)	HL-L5000D, HL-L5100DN, HL-L5200DW, HL-L5200DWT, HL-L6200DW, HL-L6200DWT, HL-L6300DW, MFC-L5700DW, MFC-L5800DW, MFC-L5850DW, MFC-L5900DW, MFC-L6700DW, MFC-L6800DW
DR210CL	● (Imaging Drum)	15,000		BRT DR210CL (129213)	HL-3040CN, HL-3045CN, HL-3070CW, HL-3075CW, MFC-9010CN, MFC-9120CN, MFC-9125CN, MFC-9320CW, MFC-9325CW
TN1030	●	1,000		BRT TN1030 (345827)	HL-1112
TN115BK	●	5,000	High Yield	BRT TN115BK (778001)	DCP-9040CN, HL-4040CN, HL-4040CDN, HL-4050CDN, HL-4070CDW, MFC-9440CN, MFC-9450CDN, MFC-9840CDW
TN115C	●	4,000		BRT TN115C (778019)	
TN115M	●	4,000		BRT TN115M (778027)	
TN115Y	●	4,000		BRT TN115Y (778035)	
TN210BK	●	2,200		BRT TN210BK (129171)	
TN210C	●	1,400	BRT TN210C (129189)	HL-3040CN, HL-3045CN, HL-3070CW, HL-3075CW, MFC-9010CN, MFC-9120CN, MFC-9125CN, MFC-9320CW, MFC-9325CW	
TN210M	●	1,400	BRT TN210M (129197)		
TN210Y	●	1,400	BRT TN210Y (129205)		
TN221BK	●	2,500	BRT TN221BK (246090)		
TN221C	●	1,400	BRT TN221C (246108)	HL-3140CW, HL-3170CDW, MFC-9130CW, MFC-9330CDW, MFC-9340CDW	
TN221M	●	1,400	BRT TN221M (246116)		
TN221Y	●	1,400	BRT TN221Y (246124)		
TN225C	●	2,200	BRT TN225C (246132)		
TN225M	●	2,200	BRT TN225M (246140)		
TN225Y	●	2,200	BRT TN225Y (246157)		
TN310BK	●	2,500	BRT TN310BK (156182)		
TN310C	●	1,500	BRT TN310C (156190)	HL-4150CDN, HL-4570CDW, MFC-9460CDN, MFC-9560CDW, MFC-9970CDW	
TN310M	●	1,500	BRT TN310M (156208)		
TN310Y	●	1,500	BRT TN310Y (156216)		
TN315BK	●	6,000	BRT TN315BK (221986)		
TN315C	●	3,500	BRT TN315C (222000)		
TN315M	●	3,500	BRT TN315M (222034)	HL-L3210CW, HL-L3270CDW, HL-L3290CDW, MFC-3710CW, MFC-L3750CDW, MFC-L3770CDW	
TN315Y	●	3,500	BRT TN315Y (222059)		
TN223BK	●	1,400	BRT TN223BK (584672)		
TN223C	●	1,300	BRT TN223C (584680)		
TN223M	●	1,300	BRT TN223M (584698)		
TN223Y	●	1,300	BRT TN223Y (584706)		
TN227BK	●	3,000	BRT TN227BK (585125)		
TN227C	●	2,300	BRT TN227C (585141)		
TN227M	●	2,300	BRT TN227M (585158)		
TN227Y	●	2,300	BRT TN227Y (585133)		
TN330	●	1,500		BRT TN330 (783761)	HL-2140, HL-2170W, DCP-7030, DCP-7040, MFC-7340, MFC-7440N, MFC-7840W

●●● COLOUR ● BLACK ● CYAN ● MAGENTA ● YELLOW ● BLACK PIGMENT

* Cartridge returns accepted in original unopened package.

REFERENCE	COLOUR	YIELD	VALUE PACK	CODE	PRINTER MODEL
TN331BK	●	2,500		BRT TN331BK (333872)	HL-L8350CDW, MF-CL8850CDW, MF-CL8600CDW
TN331C	●	1,500		BRT TN331C (333880)	
TN331M	●	1,500		BRT TN331M (333898)	
TN331Y	●	1,500		BRT TN331Y (333906)	
TN336BK	●	4,000	High Yield	BRT TN336BK (333914)	
TN336C	●	3,500		BRT TN336C (333922)	
TN336M	●	3,500		BRT TN336M (333930)	
TN336Y	●	3,500		BRT TN336Y (333948)	
TN350	●	2,500		BRT TN350 (724161)	HL-2040, HL-2070N, MFC-7220, DCP-7020, MFC-7420, MFC-7820N, FAX-2820
TN360	●	2,600	High Yield	BRT TN360 (783787)	HL-2140, HL-2170W, DCP-7030, DCP-7040, MFC-7340, MFC-7440N, MFC-7840W
TN420	●	1,200		BRT TN420 (156505)	HL-2230, HL-2240, HL-2240D, HL-2270DW, DCP-7060D, DCP-7065DN, HL-2280DW, MFC-7240, MFC-7360N, MFC-7460DN, MFC-7860DW
TN450	●	2,600	High Yield	BRT TN450 (156513)	
TN430	●	3,000		BRT TN430 (611350)	Fax 4100, Fax 4100e, Fax 4750, Fax 4750e, Fax 5750, HL-1030, HL-1230, HL-1240, HL-1250, HL-1270N, HL-1435, HL-1440, HL-1450, HL-1470N, MFC-8300, MFC-8500, MFC-8600, MFC-8700, MFC-9600, MFC-9700, MFC-9800
TN431BK	●	3,000		BRT TN431BK (1010446)	HL-L8260CDW, HL-L8360CDW, MFC-L8610CDW, MFC-L8900CDW
TN431C	●	1,800		BRT TN431C (1010454)	
TN431M	●	1,800		BRT TN431M (1010461)	
TN431Y	●	1,800		BRT TN431Y (1010479)	
TN433BK	●	4,500	High Yield	BRT TN433BK (431056)	HL-L8260CDW, HL-L8360CDW, HL-L8360CDWT, MFC-L8610CDW, MFC-L8900CDW
TN433C	●	4,000		BRT TN433C (431064)	
TN433M	●	4,000		BRT TN433M (431072)	
TN433Y	●	4,000		BRT TN433Y (431080)	
TN436BK	●	6,500	High Yield	BRT TN436BK (1010404)	MFC-L8900CDW, MFC-L9570CDW, MFC-L9570CDWMT, MFC-L9570CDWT, MFC-L9570CDWTSP, HL-L8360CDW, HL-L8360CDWMT, HL-L8360CDWT, HL-L9310CDW, HL-L9310CDWMT, HL-L9310CDWT, HL-L9310CDWTT
TN436C	●	6,500		BRT TN436C (1010412)	
TN436M	●	6,500		BRT TN436M (1010420)	
TN436Y	●	6,500		BRT TN436Y (1010438)	
TN460	●	6,000	High Yield	BRT TN460 (611343)	Fax 4100, Fax 4100e, Fax 4750, Fax 4750e, Fax 5750, HL-1030, HL-1230, HL-1240, HL-1250, HL-1270N, HL-1435, HL-1440, HL-1450, HL-1470N, MFC-8300, MFC-8500, MFC-8600, MFC-8700, MFC-9600, MFC-9700, MFC-9800
TN540	●	3,500		BRT TN540 (718007)	HL-5140, HL-5150D, HL-5170DN, MFC-8220, DCP-8040, MFC-8440, MFC-8840D, MFC-8840DN, MFC-8840DTN
TN570	●	6,700	High Yield	BRT TN570 (718015)	
TN550	●	3,500		BRT TN550 (747444)	HL-5250DN, MFC-8460N, MFC-8860DN, DCP-8060
TN580	●	7,000	High Yield	BRT TN580 (747436)	
TN620	●	3,000		BRT TN620 (113357)	HL-5370DW, DCP-8080DN, MFC-8480DN, MFC-8890DW
TN650	●	8,000	High Yield	BRT TN650 (113365)	
TN630	●	1,200		BRT TN630 (310995)	HLL2320D, HLL2360DW, HLL2380DW, DCPL2520DW, DCPL2540DW, MFCL2700DW, MFC2720DW, MFCL2740DW
TN660	●	2,600	High Yield	BRT TN660 (311001)	
TN720	●	3,000		BRT TN720 (203950)	HL-5450DN, HL-5470DW, HL-6180DW, MFC-8510DN, MFC-8710DN, MFC-8910DW, MFC-8950DW
TN750	●	8,000	High Yield	BRT TN750 (203976)	
TN730	●	1,200		BRT TN730 (516930)	DCP-L2550DN, DCP-L2550DW, HL-L2350DW, HL-L2370DN, HL-L2370DW, HL-L2370DW XL, HL-L2375DW, HL-L2390DW, HL-L2395DW, MFC-L2710DN, MFC-L2710DW, MFC-L2750DW, MFC-L2750DWXL
TN760	●	3,000		BRT TN760 (516948)	CP-L2550DN, DCP-L2550DW, HL-L2350DW, HL-L2370DN, HL-L2370DW, HL-L2370DW XL, HL-L2375DW, HL-L2390DW, HL-L2395DW, MFC-L2710DN, MFC-L2710DW, MFC-L2750DW, MFC-L2750DWXL
TN780	●	12,000	Super High Yield	BRT TN780 (203984)	HL-6180DW, MFC-8950DW
TN820	●	3,000		BRT TN820 (369736)	HLL-5000D, HLL-5200DW, HLL-6200DW, MFCL-5700DW, MFCL-5800DW, MFCL-5900DW, MFCL-6700DW, HLL-6400DW, MFCL-6900DW
TN850	●	8,000	High Yield	BRT TN850 (369744)	
TN880	●	12,000	Super High Yield	BRT TN880 (591503)	HLL-6200DW, MFC-L6700DW, HLL-6400DW, MFC-L6900DW

REFERENCE	COLOUR	YIELD	VALUE PACK	CODE	FOR BROTHER FAX MACHINE. FAX MODEL.
PC201	●	450		BRT PC201 (457978)	Fax 1170, 1270, 1270e, MFC-1770, 1780, 1870MC, 1970MC
PC202RF	●	450 x 2	Pack of 2	BRT PC202RF (457986)	
PC301	●	250		BRT PC301 (478610)	Fax 750, 770, 775, 870MC, 885MC, MFC-970MC
PC302RF	●	250 x 2	Pack of 2	BRT PC302RF (478636)	
PC402RF	●	150 x 2	Pack of 2	BRT PC402RF (670224)	Fax 560, 565, 575, 580MC
PC501	●	150		BRT PC501 (739185)	Fax 575

● COLOUR ● BLACK ● CYAN ● MAGENTA ● YELLOW ● BLACK PIGMENT

* Cartridge returns accepted in original unopened package.



HP MODEL	REFERENCE	COLOUR	YIELD	VALUE PACK	CODE	PRINTER MODEL
05A	CE505A	●	2,300		HEW CE505A (109306)	LaserJet P2035, P2055
	CE505D		2,300 x 2	Pack of 2	HEW CE505D (323964)	
05X	CE505X	●	6,500	High Yield	HEW CE505X (109314)	LaserJet P2055
	CE505XD		6,500 x 2	Pack of 2 High Yield	HEW CE505XD (244814)	
10A	Q2610A	●	6,000		HEW Q2610A (704114)	LaserJet 2300
11X	Q6511X	●	12,000	High Yield	HEW Q6511X (724807)	LaserJet 2420, 2430
12A	Q2612A	●	2,000		HEW Q2612A (703819)	LaserJet 1012, 1018, 1020, 1022, 3015, 3020, 3030, 3050, 3052, 3055, M1319f MFP series
	Q2612D		2,000 x 2	Pack of 2	HEW Q2612D (799486)	
13X	Q2613X	●	4,000	High Yield	HEW Q2613X (704106)	LaserJet 1300
14A	CF214A	●	10,000		HEW CF214A (298489)	LaserJet Enterprise MFP M725, 700 Printer M712
14X	CF214X		17,500	High Yield	HEW CF214X (298497)	
15A	C7115A	●	2,500		HEW C7115A (644070)	LaserJet 1200, 1220, 3300, 3380
15X	C7115X		3,500	High Yield	HEW C7115X (704098)	
16A	Q7516A	●	12,000		HEW Q7516A (291989)	LaserJet 5200
17A	CF217A	●	1,600		HEW CF217A (385310)	LaserJet Pro M102w, MFP M130fw
25X	CF325X	●	34,500	High Yield	HEW CF325X (298281)	LaserJet Enterprise Flow M830z, M806
26A	CF226A	●	3,100		HEW CF226A (366872)	LaserJet M402 series, M426 MFP
26X	CF226X		9,000	High Yield	HEW CF226X (366880)	
	CF226XD		9,000	Pack of 2	HEW CF226XD (1010503)	
30A	CF230A	●	1,600		HEW CF230A (386292)	LaserJet M203, M277
30X	CF230X		3,500	High Yield	HEW CF230X (386300)	
35A	CB435A	●	1,500		HEW CB435A (783878)	LaserJet P1005, P1006
	CB435D		1,500 x 2	Pack of 2	HEW CB435D (244798)	
36A	CB436A	●	2,000		HEW CB436A (783290)	LaserJet M1522 MFP, M1120, P1505
	CB436D		2,000 x 2	Pack of 2	HEW CB436D (288209)	
37A	CF237A	●	11,000		HEW CF237A (426767)	LaserJet M607, M608, M609, M631, M632, M633
38A	Q1338A	●	12,000		HEW Q1338A (704122)	LaserJet 4200
42A	Q5942A	●	10,000		HEW Q5942A (724781)	LaserJet 4240n, 4250, 4350
42X	Q5942X	●	20,000	High Yield	HEW Q5942X (724773)	LaserJet 4250, 4350
	Q5942XD		20,000 x 2	Pack of 2 High Yield	HEW Q5942XD (799502)	
43X	C8543X	●	30,000 or 38,000 (with LaserJet 9040mfp 9050mfp)	High Yield	HEW C8543X (704155)	LaserJet 9000, 9040, 9050, M9040 MFP, M9050, M9059 MFP
45A	Q5945A	●	18,000		HEW Q5945A (724799)	LaserJet 4345 MFP
48A	CF248A	●	1,000		HEW CF248A (1003680)	LaserJet Pro M15w, M28A, M28W, M29W
49A	Q5949A	●	2,500		HEW Q5949A (721597)	LaserJet 1160, 1320
49X	Q5949X	●	6,000	High Yield	HEW Q5949X (724815)	LaserJet 1320, 3390
51A	Q7551A	●	6,500		HEW Q7551A (767046)	LaserJet M3027 MFP, M3035 MFP, P3005
51X	Q7551X		13,000	High Yield	HEW Q7551X (783746)	
53A	Q7553A	●	3,000		HEW Q7553A (797266)	LaserJet M2727NF, P2014, P2015
53X	Q7553X		7,000	High Yield	HEW Q7553X (763169)	
55A	CE255A	●	6,000		HEW CE255A (129361)	LaserJet Enterprise 500 MFP M525, flow MFP M525C, P3015, LaserJet Pro M521dn MFP
55X	CE255X		12,500	High Yield	HEW CE255X (129395)	
	CE255XD		12,500 x 2	Pack of 2 High Yield	HEW CE255XD (291997)	
58A	CF258A	●	3,000		HEW CF258A (594341)	LaserJet Pro M404, MFP M428
58X	CF258X		10,000	High Yield	HEW CF258X (594333)	
64A	CC364A	●	10,000		HEW CC364A (799262)	LaserJet P4014, P4015, P4515
64X	CC364X		24,000	High Yield	HEW CC364X (799254)	
	CC364XD		24,000 x 2	Pack of 2 High Yield	HEW CC364XD (199679)	
70A	Q7570A	●	15,000		HEW Q7570A (288183)	LaserJet M5025 MFP, M5035 MFP

● COLOUR ● BLACK ● CYAN ● MAGENTA ● YELLOW ● BLACK PIGMENT

* Cartridge returns accepted in original unopened package.

HP MODEL	REFERENCE	COLOUR	YIELD	VALUE PACK	CODE	PRINTER MODEL
78A	CE278A	●	2,100		HEW CE278A (146886)	LaserJet Pro M1536dnf MFP, P1606dn
	CE278D		2,100 x 2	Pack of 2	HEW CE278D (244806)	
80A	CF280A	●	2,700		HEW CF280A (198648)	LaserJet Pro 400 MFP M425dn, 400 Printer M401
80X	CF280X		6,900	High Yield	HEW CF280X (198655)	
	CF280XD		6,900 x 2	Pack of 2 High Yield	HEW CF280XD (292029)	
81A	CF281A	●	10,500		HEW CF281A (366963)	LaserJet M604, M605, M606, M630 MFP
81X	CF281X	●	25,000	High Yield	HEW CF281X (1010537)	LaserJet M630, M605, M606
83A	CF283A	●	1,500		HEW CF283A (267260)	LaserJet Pro M201, M125, M127, M225
	CF283AD		1,500	Pack of 2	HEW CF283AD (385781)	
83X	CF283X	●	2,200		HEW CF283X (377366)	LaserJet Pro M201, M225
85A	CE285A	●	1,600		HEW CE285A (152165)	LaserJet Pro M1212nf MFP, M1217nf MFP, P1102w
	CE285D		1,600 x 2	Pack of 2	HEW CE285D (244848)	
87A	CF287A	●	9,000		HEW CF287A (367318)	LaserJet M527, M506, M501
87X	CF287X	●	18,000	High Yield	HEW CF287X (403204)	
89A	CF289A	●	5,000		HEW CF289A (601922)	LaserJet M507, MFP M528, MFP E52645c, MFP E52645dn
89X	CF289X		10,000	High Yield	HEW CF289X (601914)	
89Y	CF289Y		20,000	Extra High Yield	HEW CF289Y (601906)	
90A	CE390A	●	10,000		HEW CE390A (185793)	LaserJet Enterprise 600, M4555
90X	CE390X		24,000	High Yield	HEW CE390X (185801)	
	CE390XD		24,000 x 2	Pack of 2 High Yield	HEW CE390XD (298448)	
124A	Q6000A	●	2,500		HEW Q6000A (739854)	Color LaserJet 1600, 2600N, 2605, CM1015 MFP, CM1017 MFP
	Q6001A	●	2,000		HEW Q6001A (379776)	
	Q6002A	●	2,000		HEW Q6002A (739870)	
	Q6003A	●	2,000		HEW Q6003A (739888)	
125A	CB540A	●	2,200		HEW CB540A (795906)	Color LaserJet CM1312nfi MFP, CP1215, CP1515n, CP1518ni
	CB540AD		2,200 x 2	Pack of 2	HEW CB540AD (300087)	
	CB541A	●	1,400		HEW CB541A (795914)	
	CB542A	●	1,400		HEW CB542A (795930)	
	CB543A	●	1,400		HEW CB543A (795922)	
	CE259A	●●●	1,400 x 3	Pack of 3	HEW CE259A (292003)	
126A	CE310A	●	1,200		HEW CE310A (159863)	Color LaserJet Pro 100, CP1025nw, Topshot LaserJet Pro M275 MFP
	CE310AD		1,200 x 2	Pack of 2	HEW CE310AD (298232)	
	CE311A	●	1,000		HEW CE311A (159871)	
	CE312A	●	1,000		HEW CE312A (159897)	
	CE313A	●	1,000		HEW CE313A (159889)	
	CF341A	●●●	1,000 x 3	Pack of 3	HEW CF341A (300103)	
	CE314A	Drum	14,000 black 7,000 colour		HEW CE314A (292011)	
128A	CE320A	●	2,000		HEW CE320A (156232)	LaserJet Pro CM1415fwm mfp, CP1525nw
	CE320AD		2,000 x 2	Pack of 2	HEW CE320AD (298083)	
	CE321A	●	1,300		HEW CE321A (156240)	
	CE322A	●	1,300		HEW CE322A (156273)	
	CE323A	●	1,300		HEW CE323A (156265)	
130A	CF350A	●	1,300		HEW CF350A (298240)	Color LaserJet Pro MFP M176n, MFP M177FW
	CF351A	●	1,000		HEW CF351A (298257)	
	CF352A	●	1,000		HEW CF352A (298265)	
	CF353A	●	1,000		HEW CF353A (298273)	
131A	CF210A	●	1,600		HEW CF210A (206763)	Color LaserJet Pro 200 M251nw, Color 200 MFP M276nw
	CF211A	●	1,800		HEW CF211A (206789)	
	CF212A	●	1,800		HEW CF212A (206805)	
	CF213A	●	1,800		HEW CF213A (206797)	
131X	CF210X	●	2,400	High Yield	HEW CF210X (206771)	

●●● COLOUR ● BLACK ● CYAN ● MAGENTA ● YELLOW ● BLACK PIGMENT

* Cartridge returns accepted in original unopened package.

HP MODEL	REFERENCE	COLOUR	YIELD	VALUE PACK	CODE	PRINTER MODEL	
201A	CF400A	●	1,500		HEW CF400A (366781)	LaserJet M252dw, M277dw MFP	
	CF401A	●	1,400		HEW CF401A (366799)		
	CF402A	●	1,400		HEW CF402A (366807)		
	CF403A	●	1,400		HEW CF403A (366815)		
201X	CF400X	●	2,800	High Yield	HEW CF400X (403253)		
	CF401X	●	2,300		HEW CF401X (403261)		
	CF402X	●	2,300		HEW CF402X (403279)		
	CF403X	●	2,300		HEW CF403X (403287)		
	CF400XD	●	2,800	Pack of 2	HEW CF400XD (1010487)		
	CF253XM	●●●	2,300 x 3	Pack of 3	HEW CF253XM (1010495)		
202A	CF500A	●	1,400		HEW CF500A (516831)		LaserJet Pro M254dw, MFP M281fdw
	CF501A	●	1,300		HEW CF501A (516856)		
	CF502A	●	1,300		HEW CF502A (516864)		
	CF503A	●	1,300		HEW CF503A (516872)		
	CF500X	●	3,200	High Yield	HEW CF500X (516849)		
204A	CF510A	●	1,100		HEW CF510A (516799)		LaserJet Pro M154nw, MFP M180nw
	CF511A	●	900		HEW CF511A (516807)		
	CF512A	●	900		HEW CF512A (516815)		
	CF513A	●	900		HEW CF513A (516823)		
304A	CC530A	●	3,500		HEW CC530A (109215)	Color LaserJet CM2320 MFP, CP2025	
	CC530AD	●	3,500 x 2	Pack of 2	HEW CC530AD (199703)		
	CC531A	●	2,800		HEW CC531A (109223)		
	CC532A	●	2,800		HEW CC532A (109249)		
	CC533A	●	2,800		HEW CC533A (109231)		
	CF340A	●●●	2,800 x 3	Pack of 3	HEW CF340A (298091)		
305A	CE410A	●	2,200		HEW CE410A (185470)	HP LaserJet Pro 300, 400	
	CE411A	●	2,600		HEW CE411A (185512)		
	CE412A	●	2,600		HEW CE412A (185546)		
	CE413A	●	2,600		HEW CE413A (185538)		
	CF370AM	●●●	2,600 x 3	Pack of 3	HEW CF370AM (358192)		
305X	CE410X	●	4,000	High Yield	HEW CE410X (185488)		
	CE410XD	●	4,000	Pack of 2	HEW CE410XD (358200)		
307A	CE740A	●	7,000		HEW CE740A (292052)	Color LaserJet Pro CP5225	
	CE741A	●	7,300		HEW CE741A (298455)		
	CE743A	●	7,300		HEW CE743A (298471)		
	CE742A	●	7,300		HEW CE742A (298463)		
312A	CF380A	●	2,400		HEW CF380A (276097)	LaserJet Pro MFP M476	
	CF381A	●	2,700		HEW CF381A (276105)		
	CF383A	●	2,700		HEW CF383A (276113)		
	CF382A	●	2,700		HEW CF382A (276121)		
	CF440AM	●●●	2,700 x 3	Pack of 3	HEW CF440AM (597567)		
312X	CF380X	●	4,400	High Yield	HEW CF380X (276139)		
410A	CF410A	●	2,300		HEW CF410A (366575)	LaserJet Pro M452, M377, M477	
	CF411A	●	2,300		HEW CF411A (366583)		
	CF413A	●	2,300		HEW CF413A (366609)		
	CF412A	●	2,300		HEW CF412A (366591)		
	CF251AM	●●●	2,300 x 3	Pack of 3	HEW CF251AM (597559)		
410X	CF410X	●	6,500	High Yield	HEW CF410X (403295)		
	CF410XD	●	6,500 x 2	Pack of 2	HEW CF410XD (1010511)		
	CF411X	●	5,000	High Yield	HEW CF411X (403311)		
	CF413X	●	5,000		HEW CF413X (403337)		
	CF412X	●	5,000		HEW CF412X (403329)		
414A	W2020A	●	2,400		HEW W2020A (681478)	LaserJet Pro M454, M479	
	W2021A	●	2,100		HEW W2021A (681650)		
	W2023A	●	2,100		HEW W2023A (681726)		
	W2022A	●	2,100		HEW W2022A (681734)		
	414X	W2020X	●	7,500			HEW W2020X (601930)
501A	Q6470A	●	6,000		HEW Q6470A (761916)	Color LaserJet 3600, 3800, CP3505	

●●● COLOUR ● BLACK ● CYAN ● MAGENTA ● YELLOW ● BLACK PIGMENT

* Cartridge returns accepted in original unopened package.

HP MODEL	REFERENCE	COLOUR	YIELD	VALUE PACK	CODE	PRINTER MODEL
502A	CF279A	●	1,000		HEW CF279A (516146)	LaserJet Pro M12w, M26nw
	Q6471A	●	4,000		HEW Q6471A (761924)	
	Q6473A	●	4,000		HEW Q6473A (761940)	
	Q6472A	●	4,000		HEW Q6472A (761932)	
503A	Q7581A	●	6,000		HEW Q7581A (761957)	Color LaserJet 3800, CP3505
	Q7583A	●	6,000		HEW Q7583A (761973)	
	Q7582A	●	6,000		HEW Q7582A (761965)	
504A	CE250A	●	5,000		HEW CE250A (109256)	Color LaserJet CM3530 MFP, CP3525
	CE251A	●	7,000		HEW CE251A (109389)	
	CE253A	●	7,000		HEW CE253A (109280)	
	CE252A	●	7,000		HEW CE252A (109397)	
504X	CE250X	●	10,500	High Yield	HEW CE250X (109371)	
507A	CE400A	●	5,500		HEW CE400A (178756)	Color LaserJet Enterprise MFP M575, M551, Color Flow MFP M575, Color LaserJet Pro MFP M570dn
	CE401A	●	6,000		HEW CE401A (178764)	
	CE403A	●	6,000		HEW CE403A (178780)	
	CE402A	●	6,000		HEW CE402A (178772)	
507X	CE400X	●	11,000	High Yield	HEW CE400X (198838)	
508A	CF360A	●	6,000		HEW CF360A (369777)	Color LaserJet Enterprise M553n, M553dn, M553x, M577dn MFP, M577f MFP M577z MFP, M577c MFP
	CF361A	●	5,000		HEW CF361A (369785)	
	CF363A	●	5,000		HEW CF363A (369793)	
	CF362A	●	5,000		HEW CF362A (369801)	
508X	CF360X	●	12,500	High Yield	HEW CF360X (368589)	
	CF361X	●	9,500		HEW CF361X (368597)	
	CF363X	●	9,500		HEW CF363X (368613)	
	CF362X	●	9,500		HEW CF362X (368605)	
643A	Q5950A	●	11,000		HEW Q5950A (761874)	Color LaserJet 4700
	Q5951A	●	10,000		HEW Q5951A (761882)	
	Q5953A	●	10,000		HEW Q5953A (761908)	
	Q5952A	●	10,000		HEW Q5952A (761890)	
645A	C9730A	●	13,000		HEW C9730A (704288)	Color LaserJet 5500, 5550
	C9731A	●	12,000		HEW C9731A (704296)	
	C9733A	●	12,000		HEW C9733A (704304)	
	C9732A	●	12,000		HEW C9732A (704312)	
646A	CF031A	●	12,500		HEW CF031A (292060)	Color LaserJet Enterprise CM4540 MFP
	CF033A	●	12,500		HEW CF033A (292078)	
	CF032A	●	12,500		HEW CF032A (300111)	
646X	CE264X	●	17,000	High Yield	HEW CE264X (298505)	
647A	CE260A	●	8,500		HEW CE260A (178707)	Color LaserJet Enterprise CM4540 MFP, CP4025, CP4525
648A	CE261A	●	11,000		HEW CE261A (178715)	Color LaserJet Enterprise CP4025, CP4525
	CE263A	●	11,000		HEW CE263A (178723)	
	CE262A	●	11,000		HEW CE262A (178731)	
649X	CE260X	●	17,000	High Yield	HEW CE260X (198820)	Color LaserJet Enterprise CP4525
650A	CE270A	●	13,500		HEW CE270A (292086)	Color LaserJet Enterprise CP5525, M750
	CE271A	●	15,000		HEW CE271A (292094)	
	CE273A	●	15,000		HEW CE273A (298398)	
	CE272A	●	15,000		HEW CE272A (292102)	
651A	CE340A	●	13,500		HEW CE340A (298406)	Color LaserJet Enterprise MFP M775
	CE341A	●	16,000		HEW CE341A (298414)	
	CE343A	●	16,000		HEW CE343A (298430)	
	CE342A	●	16,000		HEW CE342A (298422)	
655A	CF450A	●	12,500		HEW CF450A (1010553)	LaserJet Enterprise M652dn, M652n, M653dh, M653dn, M653x, MFP M681dh, MFP M681f, MFP M681z, MFP M682z
	CF451A	●	10,500		HEW CF451A (1068493)	
	CF453A	●	10,500		HEW CF453A (1010560)	
	CF452A	●	10,500		HEW CF452A (1010578)	

● COLOUR ● BLACK ● CYAN ● MAGENTA ● YELLOW ● BLACK PIGMENT

* Cartridge returns accepted in original unopened package.



REFERENCE	COLOUR	YIELD	VALUE PACK	CODE	PRINTER MODEL
12015SA	●	2,000		LEX 12015SA (766832)	E120n
12A7460	●	5,000		LEX 12A7460 (740225)	T630, T632, T634
12A7462	●	21,000	High Yield	LEX 12A7462 (706911)	
12A8425	●	12,000		LEX 12A8425 (785121)	Optra T430, T430d, T430dn, T430dtn
23800SW	●	2,000		LEX 23800SW (773374)	E238
24015SA	●	2,500		LEX 24015SA (748004)	E230, E232, E234, E33x, E240, E340, E342
50F1000	●	1,500		LEX 50F1000 (298976)	MS310, MS312, MS315, MS410, MS415, MS510, MS610
50F1H00	●	5,000	High Yield	LEX 50F1H00 (210831)	
50F1X00	●	10,000	Extra High Yield	LEX 50F1X00 (210856)	
50F1U00	●	20,000	Ultra High Yield	LEX 50F1U00 (210864)	MS510, MS610
51B1000	●	2,500		LEX 51B1000 (520189)	MS/MX 417/517/617
51B1H00	●	8,500	High Yield	LEX 51B1H00 (591172)	
51B1X00	●	20,000	Extra High Yield	LEX 51B1X00 (591149)	MS517dn, MS517de, MS617dn, MX617de
52D1000	●	6,000		LEX 52D1000 (210914)	MS810, MS811, MS812
52D1H00	●	25,000	High Yield	LEX 52D1H00 (210922)	MS710, MS711, MS810, MS811, MS812
52D1X00	●	45,000	Extra High Yield	LEX 52D1X00 (210930)	MS811, MS812
52D0Z00	● (Imaging Unit)	100,000		LEX 52D0Z00 (210997)	MS710, MS711, MS717, MS810, MS811, MS812, MS817, MX711, MX810, MX811, MX812
54G0H00	●	32,500	High Yield	LEX 54G0H00 (373530)	MS911de
56F0Z00	● (Imaging Unit)	60,000		LEX 56F0Z00 (576934)	B2338, B2650, MB2338, MB2442, MB2546, MS321, MS331, MS421, MS521, MS621, MS622, MX331, MX521, MX522, MX622
56F1000	●	6,000		LEX 56F1000 (573311)	MS331dn, MS421dn, MS521dn, MS621dn, MS622de, MX331adn, MX421ade, MX521ADE, MX522adde, MX622ade
56F1H00	●	15,000	High Yield	LEX 56F1H00 (578591)	
56F1X00	●	20,000	Extra High Yield	LEX 56F1X00 (578609)	
56F1U00	●	25,000	Ultra longue durée	LEX 56F1U00 (578617)	MS521dn, MS621dn, MS622de, MX521, MX522adhe
58D1000	●	7500		LEX 58D1000 (578914)	MS725, MS821, MS822, MS823, MS825, MS826, MX721, MX722, MX822, MX826
58D1H00	●	15,000	High Yield	LEX 58D1H00 (578922)	
58D1U00	●	55,000	Extra High Yield	LEX 58D1U00 (580050)	MS823, MS825, MS862, MS725, MX822, MX826, MX722
60F1000	●	2,500		LEX 60F1000 (210898)	MX310, MX410, MX510, MX511, MX610, MX611
60F1H00	●	10,000	High Yield	LEX 60F1H00 (210906)	
60F1X00	●	20,000	Extra High Yield	LEX 60F1X00 (218701)	
62D1000	●	6,000		LEX 62D1000 (298984)	MX710, MX711, MX810, MX811, MX812
62D1H00	●	25,000	High Yield	LEX 62D1H00 (298992)	
62D1X00	●	45,000	Extra High Yield	LEX 62D1X00 (218685)	
64015SA	●	6,000		LEX 64015SA (793430)	T640, T642, T644
64015HA	●	21,000	High Yield	LEX 64015HA (765974)	
64415XA	●	32,000	Extra High Yield	LEX 64415XA (128124)	
64G0H00	●	32,500	High Yield	LEX 64G0H00 (334326)	MX910, MX911, MX912
70C10K0	●	1,000		LEX 70C10K0 (400481)	CS310, CS410, CS510
70C10C0	●	1,000		LEX 70C10C0 (400317)	
70C10M0	●	1,000		LEX 70C10M0 (400499)	
70C10Y0	●	1,000		LEX 70C10Y0 (441113)	
70C1HK0	●	4,000	High Yield	LEX 70C1HK0 (210690)	
70C1HC0	●	3,000		LEX 70C1HC0 (210708)	
70C1HM0	●	3,000		LEX 70C1HM0 (210724)	
70C1HY0	●	3,000		LEX 70C1HY0 (210732)	
70C1XK0	●	8,000	Extra High Yield	LEX 70C1XK0 (330159)	CS510
70C1XC0	●	4,000		LEX 70C1XC0 (330142)	
70C1XM0	●	4,000		LEX 70C1XM0 (330167)	
70C1XY0	●	4,000		LEX 70C1XY0 (330175)	

● COLOUR ● BLACK ● CYAN ● MAGENTA ● YELLOW ● BLACK PIGMENT

* Cartridge returns accepted in original unopened package.

Laser Cartridges | Ink and Toner



REFERENCE	COLOUR	YIELD	VALUE PACK	CODE	PRINTER MODEL
71B10K0	●	3,000		LEX 71B10K0 (428078)	CS314, CS414, CS517, CX317, CX417, CX517
71B10C0	●	2,300		LEX 71B10C0 (428086)	
71B10M0	●	2,300		LEX 71B10M0 (428094)	
71B10Y0	●	2,300		LEX 71B10Y0 (428102)	
72K1XK0	●	33,000	Extra High Yield	LEX 72K1XK0 (370684)	CS820, CX820, CX825, CX860
72K1XC0	●	22,000		LEX 72K1XC0 (378166)	
72K1XM0	●	22,000		LEX 72K1XM0 (378174)	
72K1XY0	●	22,000		LEX 72K1XY0 (378182)	
74C1SK0	●	7,000		LEX 74C1SK0 (591206)	CS720, CS725, CX725
74C1SC0	●	7,000		LEX 74C1SC0 (591156)	
74C1SM0	●	7,000		LEX 74C1SM0 (591180)	
74C1SY0	●	7,000		LEX 74C1SY0 (591164)	
74C1HK0	●	20,000	High Yield	LEX 74C1HK0 (386367)	CS720, CS725
74C1HC0	●	12,000		LEX 74C1HC0 (386375)	
74C1HM0	●	12,000		LEX 74C1HM0 (386383)	
74C1HY0	●	12,000		LEX 74C1HY0 (386391)	
76C00K0	●	18,500		LEX 76C00K0 (579268)	CS921, CS923, CX920, CX921, CX922, CX923, CX924
76C00C0	●	11,500		LEX 76C00C0 (579219)	
76C00M0	●	11,500		LEX 76C00M0 (579243)	
76C00Y0	●	11,500		LEX 76C00Y0 (579250)	
76C0HK0	●	34,000	High Yield	LEX 76C0HK0 (570408)	CS923, CX921, CX922, CX923, CX924
76C0HC0	●	34,000		LEX 76C0HC0 (520718)	
76C0HM0	●	34,000		LEX 76C0HM0 (520726)	
76C0HY0	●	34,000		LEX 76C0HY0 (520734)	
78C10K0	●	2,000		LEX 78C10K0 (577650)	CS421Dn, CS431dw, CS521Dn, CS622De, CX421adn, CX522ade, CX622ade, CX625ade, CX625adhe
78C10C0	●	1,400		LEX 78C10C0 (577676)	
78C10M0	●	1,400		LEX 78C10M0 (577684)	
78C10Y0	●	1,400		LEX 78C10Y0 (577692)	
78C1XK0	●	8,500	Extra High Yield	LEX 78C1XK0 (577668)	
78C1XC0	●	5,000		LEX 78C1XC0 (577759)	
78C1XM0	●	5,000		LEX 78C1XM0 (577700)	
78C1XY0	●	5,000		LEX 78C1XY0 (577718)	
78C1UK0	●	10,500	Ultra High Yield	LEX 78C1UK0 (578898)	CS521dn, CS622de, CS622ade, CX625ade, CX625adhe
78C1UC0	●	7,000		LEX 78C1UC0 (577726)	
78C1UM0	●	7,000		LEX 78C1UM0 (577734)	
78C1UY0	●	7,000		LEX 78C1UY0 (577742)	
80C0S10	●	2,500		LEX 80C0S10 (299065)	CX310n, CS310dn
80C0S20	●	2,000		LEX 80C0S20 (299073)	
80C0S30	●	2,000		LEX 80C0S30 (299081)	
80C0S40	●	2,000		LEX 80C0S40 (299099)	
80C10K0	●	1,000		LEX 80C10K0 (210740)	CX310, CX410, CX510
80C10C0	●	1,000		LEX 80C10C0 (299149)	
80C10M0	●	1,000		LEX 80C10M0 (323956)	
80C10Y0	●	1,000		LEX 80C10Y0 (299164)	
80C1SK0	●	2,500		LEX 80C1SK0 (299180)	CX310, CX410, CX510
80C1SC0	●	2,000		LEX 80C1SC0 (210757)	
80C1SM0	●	2,000		LEX 80C1SM0 (210765)	
80C1SY0	●	2,000		LEX 80C1SY0 (210781)	
80C1HK0	●	4,000	High Yield	LEX 80C1HK0 (210799)	CX410, CX510
80C1HC0	●	3,000		LEX 80C1HC0 (210807)	
80C1HM0	●	3,000		LEX 80C1HM0 (210815)	
80C1HY0	●	3,000		LEX 80C1HY0 (210823)	

● COLOUR ● BLACK ● CYAN ● MAGENTA ● YELLOW ● BLACK PIGMENT

* Cartridge returns accepted in original unopened package.

























































Lexmark

REFERENCE	COLOUR	YIELD	VALUE PACK	CODE	PRINTER MODEL		
80C1XKO	●	8,000	Extra High Yield	LEX 80C1XKO (299206)	CX510		
80C1XCO	●	4,000		LEX 80C1XCO (299198)			
80C1XMO	●	4,000		LEX 80C1XMO (299214)			
80C1XYO	●	4,000		LEX 80C1XYO (299222)			
82K1HCO	●	17,000	High Yield	LEX 82K1HCO (1068469)	CX820, CX825, CX860		
82K1HMO	●	17,000		LEX 82K1HMO (1068477)			
82K1HYO	●	17,000		LEX 82K1HYO (1068485)			
82K1XCO	●	22,000	Extra High Yield	LEX 82K1XCO (370692)	CX825, CX860		
82K1XMO	●	22,000		LEX 82K1XMO (370700)			
82K1XYO	●	22,000		LEX 82K1XYO (370718)			
84C1HKO	●	25,000	High Yield	LEX 84C1HKO (385401)	CX725		
84C1HCO	●	16,000		LEX 84C1HCO (385419)			
84C1HMO	●	16,000		LEX 84C1HMO (385500)			
84C1HYO	●	16,000		LEX 84C1HYO (385666)			
86C0HKO	●	34,000	High Yield	LEX 86C0HKO (520700)	CX921, CX922, CX923, CX924		
B221000	●	1,200	High Yield	LEX B221000 (584409)	B2236dw, MB2236adw, MB2236adwe		
B221H00	●	3,000		LEX B221H00 (584391)			
B221X00	●	6,000		Extra High Yield		LEX B221X00 (584383)	
B231000	●	3,000		LEX B231000 (578963)	B2338dw, B2442dw, B2546dn, B2546dw, B2650dw, MB2546adwe, MB2338dw, MB2442dw, MB2442adwe		
B241H00	●	6,000	High Yield	LEX B241H00 (578948)	B2442dw, B2546dn, B2546dw, B2650dw, MB2442adwe, MB2546adwe, MB2650adwe		
C2310KO	●	1,000	High Yield	LEX C2310KO (578906)	C2325dw, C2425dw, C2535dw, MC2335adw, MC2425adw, MC2535adwe, MC2640adwe		
C2310CO	●	1,000		LEX C2310CO (577825)			
C2310MO	●	1,000		LEX C2310MO (577817)			
C2310YO	●	1,000		LEX C2310YO (577833)			
C231HKO	●	3,000		LEX C231HKO (577767)			
C231HCO	●	2,300		LEX C231HCO (577783)			
C231HMO	●	2,300		LEX C231HMO (577791)			
C231HYO	●	2,300		LEX C231HYO (577809)			
C241XKO	●	6,000		Extra High Yield		LEX C241XKO (577775)	C2425dw, C2535dw, MC2425adw, MC2535adwe, MC2640adwe
C241XCO	●	3,500				LEX C241XCO (578492)	
C241XMO	●	3,500	LEX C241XMO (578583)				
C241XYO	●	3,500	LEX C241XYO (578526)				
C251UKO	●	8,000	Ultra High Yield	LEX C251UKO (578534)	C2535dw, MC2535adwe, MC2640adwe		
C3210KO	●	1,500		LEX C3210KO (595181)	C3326, C3426, MC3224, MC3226, MC3426		
C3210CO	●	1,500		LEX C3210CO (595215)			
C3210MO	●	1,500		LEX C3210MO (595207)			
C3210YO	●	1,500		LEX C3210YO (595199)			
C5240KH	●	8,000	High Yield	LEX C5240KH (974493)	C524, C532		
C5240CH	●	5,000		LEX C5240CH (974519)			
C5240MH	●	5,000		LEX C5240MH (974527)			
C5240YH	●	5,000		LEX C5240YH (974501)			
C540H1KG	●	2,500	High Yield	LEX C540H1KG (273284)	C540n, C543dn, C544n, C544dn, C544dtn, C544dw, C546dtn, X543dn, X544n, X544dn, X544dw, X544dtn, X546dtn, X548de, X548dte		
C540H1CG	●	2,000		LEX C540H1CG (273292)			
C540H1MG	●	2,000		LEX C540H1MG (273318)			
C540H1YG	●	2,000		LEX C540H1YG (273342)			
C544X1KG	●	6,000	Extra High Yield	LEX C544X1KG (161281)	C544, X544		
C736H1KG	●	12,000	High Yield	LEX C736H1KG (974576)	C736n, C736dn, C736dtn, X736de, X738de, X738dte		
C736H1CG	●	10,000		LEX C736H1CG (974592)			
C736H1MG	●	10,000		LEX C736H1MG (974600)			
C736H1YG	●	10,000		LEX C736H1YG (974584)			

● COLOUR ● BLACK ● CYAN ● MAGENTA ● YELLOW ● BLACK PIGMENT

* Cartridge returns accepted in original unopened package.

REFERENCE	COLOUR	YIELD	VALUE PACK	CODE	PRINTER MODEL	
C746H1KG		12,000	High Yield	LEX C746H1KG (203794)	C746, C748	
C746A1CG		7,000		LEX C746A1CG (299297)		
C746A1MG		7,000		LEX C746A1MG (299305)		
C746A1YG		7,000		LEX C746A1YG (299313)		
C748H1CG		10,000	High Yield	LEX C748H1CG (203802)	C748	
C748H1MG		10,000		LEX C748H1MG (203810)		
C748H1YG		10,000		LEX C748H1YG (203828)		
C792A1KG		6,000		LEX C792A1KG (299420)	C792, X792	
C792A1CG		6,000		LEX C792A1CG (299412)		
C792A1MG		6,000		LEX C792A1MG (299438)		
C792A1YG		6,000		LEX C792A1YG (299446)		
C792X1KG		20,000	Extra High Yield	LEX C792X1KG (182816)		
C792X1CG		20,000		LEX C792X1CG (425751)		
C792X1MG		20,000		LEX C792X1MG (425769)		
C792X1YG		20,000		LEX C792X1YG (425777)		
C925H2KG		8,500	High Yield	LEX C925H2KG (299628)	C925de, C925dte	
C925H2CG		7,500		LEX C925H2CG (323972)		
C925H2MG		7,500		LEX C925H2MG (299636)		
C925H2YG		7,500		LEX C925H2YG (299651)		
C950X2KG		32,000	Extra High Yield	LEX C950X2KG (196212)	C950	
C950X2CG		22,000		LEX C950X2CG (196238)		
C950X2MG		22,000		LEX C950X2MG (196246)		
C950X2YG		22,000		LEX C950X2YG (196253)		
E250A11A		3,500		LEX E250A11A (766873)	E250, E350, E352	
E260A11A		3,500		LEX E260A11A (108654)	E260, E360, E460	
E260X22G	 Photoconductor Kit	30,000		LEX E260X22G (166587)	E260, E360, E460, E462, X264, X363, X364, X463, X464, X466	
E360H11A		9,000	High Yield	LEX E360H11A (108662)	E360, E460, E462	
E450H11A		11,000	High Yield	LEX E450H11A (974485)	E450dn, E450dtn	
E460X11A		15,000	Extra High Yield	LEX E460X11A (128066)	E460DN, E460DW	
T650A11A		7,000		LEX T650A11A (108670)	T65X	
T650H11A		25,000	High Yield	LEX T650H11A (108688)	T650, T652, T654, T656	
T654X11A		36,000	Extra High Yield	LEX T654X11A (128074)	T654, T656dne	
T654X80G		36,000	Extra High Yield	LEX T654X80G (184457)	T654, T656, X656, X658, XS654, XS658	
X264A11G		3,500		LEX X264A11G (132241)	X264dn, X363dn, X364dn, X364dw	
X264H11G		9,000	High Yield	LEX X264H11G (132258)		
X463X11G		15,000	Extra High Yield	LEX X463X11G (128082)	X463de, X464de, X466de, X466dte, X466dwe	
X651H11A		25,000	High Yield	LEX X651H11A (128108)	X651, X652, X654, X656, X658	
X654X11A		36,000	Extra High Yield	LEX X654X11A (128116)	X654, X656, X658	
X746H1KG		12,000	High Yield	LEX X746H1KG (203836)	X746, X748	
X746A1CG		7,000		LEX X746A1CG (298109)		
X746A1MG		7,000		LEX X746A1MG (298117)		
X746A1YG		7,000		LEX X746A1YG (298125)		
X748H1CG		10,000	High Yield	LEX X748H1CG (203844)	X748	
X748H1MG		10,000		LEX X748H1MG (203851)		
X748H1YG		10,000		LEX X748H1YG (203869)		
X860H21G		35,000	High Yield	LEX X860H21G (260810)	X860, X862, X864	
X792X1KG		20,000	Extra High Yield	LEX X792X1KG (191163)	X792	
X792X1CG		20,000		LEX X792X1CG (191171)		
X792X1MG		20,000		LEX X792X1MG (191189)		
X792X1YG		20,000		LEX X792X1YG (191197)		
X950X2KG		32,000	Extra High Yield	LEX X950X2KG (196261)	X950, X952, X954	
X950X2CG		22,000		LEX X950X2CG (196279)		
X950X2MG		22,000		LEX X950X2MG (196287)		
X950X2YG		22,000		LEX X950X2YG (196295)		

   COLOUR  BLACK  CYAN  MAGENTA  YELLOW  BLACK PIGMENT

* Cartridge returns accepted in original unopened package.



CANON MODEL	REFERENCE	COLOUR	YIELD	VALUE PACK	CODE	PRINTER MODEL
046	1250C001	●	3,400		CNM 1250C001 (567925)	Canon ImageCLASS LBP654Cdw, LBP654Cx, MF731Cdw, MF733Cdw, MF735Cdw, MF735Cx, Canon i-SENSYS LBP653Cdw, LBP654Cx, MF732Cdw, MF734Cdw, MF735Cx
	1247C001	●	2,300		CNM 1247C001 (567958)	
	1248C001	●	2,300		CNM 1248C001 (567941)	
	1249C001	●	2,300		CNM 1249C001 (567933)	
116	1980B001	●	2,300		CNM 1980B001 (300046)	Canon ImageCLASS MF8080Cw, Canon ImageCLASS MF8050Cn, MF8080Cw
	1977B001	●	1,500		CNM 1977B001 (296228)	
	1978B001	●	1,500		CNM 1978B001 (296210)	
	1979B001	●	1,500		CNM 1979B001 (296202)	
118	2662B001	●	3,400		CNM 2662B001 (296277)	Canon ImageCLASS MF8350cdn, MF8380cdw, MF729cdw
	2659B001	●	2,900		CNM 2659B001 (296301)	
	2660B001	●	2,900		CNM 2660B001 (296293)	
	2661B001	●	2,900		CNM 2661B001 (296285)	
119	3479B001	●	2,300		CNM 3479B001 (298182)	Canon ImageCLASS LBP251dw, LBP253dw, LBP6300DN, LBP6650DN, LBP6670DN, MF414dw, MF416dw, MF419dw, MF5850DN, MF5880DN, MF5950dw, MF5960DN, MF6160dw, MF6180dw
	3480B001	●	6,400	High Yield	CNM 3480B001 (399618)	
120	2617B001	●	5,000		CNM 2617B001 (298174)	Canon imageCLASS D1100
128	3500B001	●	2,100		CNM 3500B001 (260877)	Faxphone L100, imageCLASS D520, D560, MF4570DW, MF4770N, MF4480DW
131	6272B001	●	1,600		CNM 6272B001 (400127)	ImageCLASS MF8280cw, MF628cw, LBP711cw
	6269B001	●	1,500		CNM 6269B001 (369165)	
	6273B001	●	1,500		CNM 6270B001 (369157)	
	6271B001	●	1,500		CNM 6271B001 (369181)	
	6270B001	●	2,400	High Yield	CNM 6273B001 (369173)	
137	9435B001	●	2,400		CNM 9435B001 (368795)	MF229DW, MF227DW, MF216N, MF212W
E40	1491A002	●	4,000		CNM 1491A002 (618363)	PC 100 Series, PC 300 Series, PC 400 Series, PC 700 Series, PC 900 Series
FX-3	1557A011	●	2,700		CNM FX-3 (702340)	CFX-L3500IF, L4000, L400IF, Laser Class 1060P, 2050, 2060, 2060P, 2050P
FX-7	7621A001	●	4,500		CNM 7621A001AA (718486)	Laser Class 710, 720, 730
FX-10	0263B001	●	2,000		CNM CART104 (762492)	Faxphone L120
FX-11	1153B001AA	●	4,500		CNM FX-11 (298208)	Laser Class 810, 830
GPR22	GPR22	●	8,400		CNM GPR22 (328971)	ImageRUNNER 1018, 1019, 1022, 1023, 1025
GPR31	2790B003AA	●	36,000		CNM 2790B003AA (425975)	imageRUNNER Advance C5030, C5035, C5235, C5240
	2802B003AA	●	27,000		CNM 2802B003AA (425967)	
	2798B003AA	●	27,000		CNM 2798B003AA (425959)	
	2794B003AA	●	27,000		CNM 2794B003AA (425942)	
GPR41	3480B005AA	●	6,400		CNM 3480B005AA (591578)	imageRUNNER LBP3470; LaserCLASS 650i

Panasonic

REFERENCE	COLOUR	YIELD	VALUE PACK	CODE	PRINTER MODEL
UG-5570	●	10,000		PAN UG-5570 (296665)	UF-7200, UF-8200
UG-5580	●	9,000		PAN UG-5580 (296657)	UF-6200
KX-FA136	●	660	Pack of 2	PAN KX-FA136A (718957)	KX-FP200, -250, -270, KX-FM220, -270, -280

RICOH

REFERENCE	COLOUR	YIELD	VALUE PACK	CODE	PRINTER MODEL
821070	●	21,000		RIC 821105 (328393)	AFICIO SP C430DN, SP C431DN, SP C431DN-HS, SP C440
821071	●	24,000		RIC 821106 (328401)	
821072	●	24,000		RIC 821072 (328419)	
821073	●	24,000		RIC 821108 (328427)	
406665	Waste Bottle			RIC 406665 (328351)	SP C430DN, C431DN





SAMSUNG MODEL	REFERENCE	COLOUR	YIELD	VALUE PACK	CODE	PRINTER MODEL
MLT-D103S/XAA	103S	●	1,500		SAS MLT-D103S (206813)	SCX-4701ND
MLT-D103L/XAA	103L	●	2,500	High Yield	SAS MLTD103L (206821)	
MLT-D104S/XAA	104S	●	1,500		SAS MLTD104S (156018)	ML-1660, ML-1665, ML-1665W, ML-1675, ML-1860, ML-1865W, SCX-3200, SCX3205, SCX3205W
MLT-D105S/XAA	105S	●	1,500		SAS MLTD105S (300467)	ML-1915
MLT-D105L/XAA	105L	●	2,500	High Yield	SAS MLTD105L (204107)	
MLT-D108S/XAA	108S	●	1,500		SAS MLTD108S (121525)	ML-1640, ML-1640K, ML-2240, ML-2240K
MLT-D111S/XAA	111S	●	1,000		SAS MLTD111SXA (354902)	SL-M2020DW, SL-M2060FH, SL-M2070FW, M2070W
MLT-D116S/XAA	116S	●	1,200		SAS MLTD116S (296897)	SL-M2875FW
MLT-D116L/XAA	116L	●	3,000	High Yield	SAS MLTD116L (296889)	
MLT-D118S/XAA	118S	●	1,200		SAS MLTD118S (371195)	SL-M3015DW, SL-M3065FW
MLT-D118L/XAA	118L	●	3,000	High Yield	SAS MLTD118L (371211)	
MLT-D119S/SEE	119S	●	2,000		SAS MLTD119S (223974)	ML-1610L, ML-1610R
MLT-D203L/XAA	203L	●	5,000	High Yield	SAS MLTD203L (296913)	SL-M3320ND, SL-M3370FD, SL-M3820DW, SL-M3820ND, SL-M3870FW, SLM4020NX, SL-M4070FR, SL-M4070FX, SL-M4072FD,
MLT-D203E/XAA	203E	●	10,000	Extra High Yield	SAS MLTD203E (296905)	SL-M3820DW, SL-3820ND, SL-3870FW, SL-4020NX, SL-4070FR, SL-4070FX, SL-4072FD
MLT-D205S/XAA	205S	●	2,000		SAS MLTD205SXA (168294)	ML-3310DK, ML-3310NDK, ML-3312ND, ML-DK3710, ML-3710NDK, ML-3712D, ML-3712DW, ML-3712ND
MLT-D205L/XAA	205L	●	5,000	High Yield	SAS MLTD205LXA (300483)	
MLT-D205E/XAA	205E	●	10,000	Extra High Yield	SAS MLTD205ESE (300475)	
MLT-D209L/XAA	209L	●	5,000	High Yield	SAS MLTD209L (121533)	ML-2855ND, SCX-4824FN, 4828FN
MLT-D309L	309L	●	30,000	High Yield	SAS MLTD309LXA (406413)	ML-5510NDK, ML-5510NK, ML-5512ND, ML-5515ND, ML-6510NDK, ML-6512ND, ML-6515ND
MLT-D309E	309E	●	40,000	Extra High Yield	SAS MLTD309EXA (406090)	
CLT-K404S/XAA	404S	●	1,500		SAS CLT-K404S (377424)	SL-C430W, SL-C480FW
CLT-C404S/XAA		●	1,000		SAS CLT-C404S (377432)	
CLT-M404S/XAA		●	1,000		SAS CLT-M404S (377440)	
CLT-Y404S/XAA		●	1,000		SAS CLT-Y404S (377457)	
CLT-K406S/XAA	406S	●	1,500		SAS CLT-K406S (206839)	CLX-3305FW, SL-C410W, SL-C460FW, SL-C460W
CLT-C406S/XAA		●	1,000		SAS CLT-C406S (206847)	
CLT-M406S/XAA		●	1,000		SAS CLT-M406S (206862)	
CLT-Y406S/XAA		●	1,000		SAS CLT-Y406S (206888)	
CLT-K407S/XAA	407S	●	1,500		SAS CLTK407S (300434)	CLP-320, CLP-320K, CLP-320N, CLX-3185K, CLX-3185N
CLT-C407S/XAA		●	1,000		SAS CLTC407S (300418)	
CLT-M407S/XAA		●	1,000		SAS CLTM407S (300350)	
CLT-Y407S/XAA		●	1,000		SAS CLTY407S (300384)	
CLT-K504S/XAA	504S	●	2,500		SAS CLTK504S (296798)	SL-C1810W, SL-C1860FW
CLT-C504S/XAA		●	1,800		SAS CLTC504S (296780)	
CLT-M504S/XAA		●	1,800		SAS CLTM504S (296806)	
CLT-Y504S/XAA		●	1,800		SAS CLTY504S (296814)	
CLT-K506S/XAA	506S	●	2,000		SAS CLTK506SXA (377382)	CLP-680DW, CLP-680ND, CLX6260FD, CLX-6260FW
CLT-C506S/XAA		●	1,500		SAS CLTC506SXA (377390)	
CLT-M506S/XAA		●	1,500		SAS CLTM506SXA (377408)	
CLT-Y506S/XAA		●	1,500		SAS CLTY506SXA (377416)	
MLT-D101S/XAA	101S	●	1,500		SAS MLT-D101S (300459)	ML-2165, SCX-3401FH, SCX-3405, SCX3406 series
ML-D2850B	D2850B	●	5,000	High Yield	SAS MLD2850B (1010388)	ML-2851ND
CLT-K508L	K508L	●	5,000	High Yield	SAS CLTK508L (165506)	CLP-615, CLP-620, CLP-670, CLX-6220, CLX-6250
CLT-K609S	K609S	●	7,000		SAS CLTK609S (403766)	CLP-775ND
CLT-C609S		●	7,000		SAS CLTC609S (403758)	
CLT-M609S		●	7,000		SAS CLTM609S (403782)	
CLT-Y609S		●	7,000		SAS CLTY609S (403808)	
MLT-R116/SEE	R116	●	9,000	Imaging Unit	SAS MLTR116 (296962)	SL-M2875FW





REFERENCE	COLOUR	YIELD	VALUE PACK	CODE	PRINTER MODEL
006R01513	Black	26,000	High Yield	XER 006R01513 (335232)	WorkCentre 7500, 7800, 7900, EC7836, EC7856
006R01516	Cyan	15,000		XER 006R01516 (335257)	
006R01515	Magenta	15,000		XER 006R01515 (335240)	
006R01514	Yellow	15,000		XER 006R01514 (335265)	
101R00474	Drum	10,000		XER 101R00474 (336289)	Phaser 3260, WorkCentre 3215, 3225
106R01294	Black	35,000		XER 106R01294 (297127)	Phaser 5550
106R01371	Black	14,000	High Yield	XER 106R01371 (297838)	Phaser 3600
106R01374	Black	5,000	High Yield	XER 106R01374 (297895)	Phaser 3250
106R01395	Black	7,000	High Yield	XER 106R01395 (288308)	Phaser 6280
106R01392	Cyan	5,900		XER 106R01392 (288274)	
106R01393	Magenta	5,900		XER 106R01393 (288282)	
106R01394	Yellow	5,900		XER 106R01394 (288290)	
106R01409	Black	25,000		XER 106R01409 (297044)	WorkCentre 4250, 4260
106R01486	Black	4,100	High Yield	XER 106R01486 (297861)	WorkCentre 3210, 3220
106R01569	Black	24,000	High Yield	XER 106R01569 (297598)	Phaser 7800
106R01566	Cyan	17,200		XER 106R01566 (297622)	
106R01567	Magenta	17,200		XER 106R01567 (297614)	
106R01568	Yellow	17,200		XER 106R01568 (297606)	
106R01591	Cyan	1,000		XER 106R01591 (336040)	Phaser 6500, WorkCentre 6505
106R01592	Magenta	1,000		XER 106R01592 (336057)	
106R01593	Yellow	1,000		XER 106R01593 (336065)	
106R01597	Black	3,000	High Yield	XER 106R01597 (297853)	
106R01594	Cyan	2,500		XER 106R01594 (297077)	
106R01595	Magenta	2,500		XER 106R01595 (297051)	
106R01596	Yellow	2,500		XER 106R01596 (297069)	
106R01630	Black	2,000		XER 106R01630 (297085)	Phaser 6010, WorkCentre 6015
106R01627	Cyan	1,000		XER 106R01627 (297119)	
106R01628	Magenta	1,000		XER 106R01628 (297093)	
106R01629	Yellow	1,000		XER 106R01629 (297101)	
106R02305	Black	5,000		XER 106R02305 (297499)	Phaser 3320
106R02307	Black	11,000	High Yield	XER 106R02307 (297481)	
106R02244	Black	3,000		XER 106R02244 (297507)	Phaser 6600, WorkCentre 6605
106R02241	Cyan	2,000		XER 106R02241 (297531)	
106R02242	Magenta	2,000		XER 106R02242 (297523)	
106R02243	Yellow	2,000		XER 106R02243 (297515)	
106R02228	Black	8,000	High Yield	XER 106R02228 (297549)	
106R02225	Cyan	6,000		XER 106R02225 (297572)	
106R02226	Magenta	6,000		XER 106R02226 (297564)	
106R02227	Yellow	6,000		XER 106R02227 (297556)	
106R02309	Black	2,300		XER 106R02309 (297473)	WorkCentre 3315
106R02311	Black	5,000	High Yield	XER 106R02311 (297465)	WorkCentre 3315, 3325
106R02313	Black	11,000	High Yield	XER 106R02313 (297457)	WorkCentre 3325
106R02720	Black	5,900		XER 106R02720 (340414)	Phaser 3610, WorkCentre 3615
106R02722	Black	14,100	High Yield	XER 106R02722 (340422)	
106R02731	Black	25,000	Extra High Yield	XER 106R02731 (340430)	
106R02759	Black	2,000		XER 106R02759 (341768)	Phaser 6022, WorkCentre 6027
106R02756	Cyan	1,000		XER 106R02756 (341735)	
106R02757	Magenta	1,000		XER 106R02757 (341743)	
106R02758	Yellow	1,000		XER 106R02758 (341750)	





REFERENCE	COLOUR	YIELD	VALUE PACK	CODE	PRINTER MODEL
106R02775	●	1,500		XER 106R02775 (340406)	Phaser 3260, WorkCentre 3215, 3225
106R02777	●	3,000	High Yield	XER 106R02777 (336297)	
106R03476	●	2,500		XER 106R03476 (424564)	Phaser 6510, WorkCentre 6515
106R03473	●	1,000		XER 106R03473 (424531)	
106R03474	●	1,000		XER 106R03474 (424549)	
106R03475	●	1,000		XER 106R03475 (424556)	
106R03500	●	2,500		XER 106R03500 (426700)	
106R03502	●	2,500		XER 106R03502 (426726)	VersaLink C400, C405
106R03503	●	2,500		XER 106R03503 (426734)	
106R03501	●	2,500		XER 106R03501 (426718)	
106R03512	●	5,000	High Yield	XER 106R03512 (599274)	
106R03524	●	10,500	Extra High Yield	XER 106R03524 (591693)	
106R03526	●	8,000		XER 106R03526 (591701)	
106R03527	●	8,000		XER 106R03527 (591719)	
106R03525	●	8,000		XER 106R03525 (599282)	
106R03620	●	2,600		XER 106R03620 (425744)	Phaser 3330, WorkCenter 3335, 3345
106R03862	●	5,000		XER 106R03862 (516740)	Versalink C500, C505
106R03859	●	2,400		XER 106R03859 (516765)	
106R03860	●	2,400		XER 106R03860 (516773)	
106R03861	●	2,400		XER 106R03861 (516781)	
106R03869	●	12,100	High Yield	XER 106R03869 (516757)	
106R04346	●	1,500		XER 106R03446 (683649)	B205, B210, B215
106R04347	●	3,000	High Yield	XER 106R04347 (702357)	
108R00726	●	3,400	3 Sticks	XER 108R00726 (157156)	Phaser 8560, 8560 MFP
108R00727	●	6,800	6 Sticks	XER 108R00727 (157206)	
108R00723	●	3,400	3 Sticks	XER 108R00723 (157214)	
108R00724	●	3,400		XER 108R00724 (157222)	
108R00725	●	3,400		XER 108R00725 (157230)	
108R00795	●	10,000	High Yield	XER 108R00795 (297879)	Phaser 3635 MFP
108R00930	●	8,600	4 Sticks	XER 108R00930 (292169)	ColorQube 8570, 8580
108R00926	●	4,400	2 Sticks	XER 108R00926 (292128)	
108R00927	●	4,400		XER 108R00927 (292136)	
108R00928	●	4,400		XER 108R00928 (292144)	
108R00953	●	16,700	6 Sticks	XER 108R00953 (297176)	ColorQube 8870, 8880
108R00950	●	17,300		XER 108R00950 (297168)	
108R00951	●	17,300		XER 108R00951 (297150)	
108R00952	●	17,300		XER 108R00952 (297143)	
108R00982	Waste Cartridge	20,000		XER 108R00982 (399212)	Phaser 7800
108R01121	●●●●	60,000 x 4		XER 108R01121 (297267)	Phaser 660, WorkCentre 6605, 6655, 6655i, Versalink C400, C405
108R01124	Waste Cartridge	30,000		XER 108R01124 (297259)	
113R00711	●	10,000		XER 113R00711 (399279)	Phaser 4510
113R00722	●	3,000		XER 113R00722 (300012)	Phaser 6180, 6180MFP
113R00719	●	2,000		XER 113R00719 (297226)	
113R00720	●	2,000		XER 113R00720 (296319)	
113R00721	●	2,000		XER 113R00721 (297135)	
113R00726	●	8,000	High Yield	XER 113R00726 (297192)	
113R00723	●	6,000		XER 113R00723 (297846)	
113R00724	●	6,000		XER 113R00724 (297218)	
113R00725	●	6,000		XER 113R00725 (297200)	
113R00725	●	6,000			



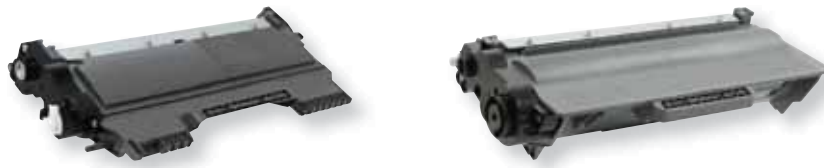

REMANUFACTURED FOR BROTHER PRINTERS AND FAX

REFERENCE	COLOUR	YIELD	VALUE PACK	CODE	PRINTER MODEL
DR350	●	12,000		DPS DPCDR350 (803486)	DCP-7010, DCP-7020, DCP-7025, HL-2030, HL-2035, HL-2037, HL-2040, HL-2070N, IntelliFax-2820, IntelliFax-2825, IntelliFax-2910, IntelliFax-2920, MFC-7220, MFC-7225N, MFC-7420, MFC-7820N Drum
DR400	●	20,000		DPS DPCDR400 (803478)	DCP-1200, DCP-1400, Fax 8350P, 8360P, 8750P, HL-1030, HL-1230, HL-1240, HL-1250, HL-1270N, HL-1430, HL-1435, HL-1440, HL-1450, HL-1470N, IntelliFax-4100, IntelliFax-4100e, IntelliFax-4750, IntelliFax-4750e, IntelliFax-5750, IntelliFax-5750e, MFC-8300, MFC-8500, MFC-8600, MFC-8700, MFC-9600, MFC-9650, MFC-9660, MFC-9700, MFC-9750, MFC-9760, MFC-9800, MFC-9850, MFC-9860, MFC-9870, MFC-9880, MFC-P2500 Drum
DR420	●	12,000		DPS DPCDR420 (803502)	DCP-7055, DCP-7060D, DCP-7065DN, HL-2130, HL-2220, HL-2230, HL-2240, HL-2240D, HL-2270DW, HL-2280DW, IntelliFax-2840, IntelliFax-2940, MFC-7360N, MFC-7460DN, MFC-7860DW Drum
TN330	●	1,500		DPS DPCTN330 (803403)	DCP-7030, DCP-7040, HL-2140, HL-2150N, HL-2170W, MFC-7320, MFC-7340, MFC-7345N, MFC-7440N, MFC-7450, MFC-7840W
TN350	●	2,500		DPS DPCTN350 (802653)	DCP-7020, HL-2030, HL-2040, HL-2070N, IntelliFax-2820, IntelliFax-2850, IntelliFax-2910, IntelliFax-2920, MFC-7220, MFC-7225N, MFC-7420, MFC-7820N
TN360	●	2,600	High Yield	DPS DPCTN360 (803411)	DCP-7030, DCP-7040, HL-2140, HL-2150N, HL-2170W, MFC-7320, MFC-7340, MFC-7345N, MFC-7440N, MFC-7840W
DR360	●	12,000	Drum Unit	DPS DPCDR360 (803494)	
TN420	●	1,200		DPS DPCTN420 (288373)	DCP-7060D, DCP-7065DN, HL-2220, HL-2230, HL-2240, HL-2240D, HL-2270DW, HL-2275DW, HL-2280DW, IntelliFax-2840, 2940, MFC-7240, MFC-7360N, MFC-7365DN, MFC-7460DN, MFC-7860DW
TN450	●	2,600	High Yield	DPS DPCTN450 (803429)	DCP-7055, DCP-7060D, DCP-7065DN, HL-2220, HL-2230, HL-2240, HL-2240D, HL-2270DW, HL-2275DW, HL-2280DW, IntelliFax-2840, IntelliFax-2940, MFC-7240, MFC-7360N, MFC-7365DN, MFC-7460DN, MFC-7860DW
TN460	●	6,000	High Yield	DPS DPCTN460 (802645)	DCP-1200, DCP-1400, Fax 8350P, 8360P, 8750P, HL-1030, HL-1230, HL-1240, HL-1250, HL-1270N, HL-1430, HL-1435, HL-1440, HL-1450, HL-1470N, IntelliFax-4100, IntelliFax-4100e, IntelliFax-4750, IntelliFax-4750e, IntelliFax-5750, IntelliFax-5750e, MFC-8300, MFC-8500, MFC-8600, MFC-8700, MFC-9600, MFC-9650, MFC-9660, MFC-9700, MFC-9750, MFC-9760, MFC-9800, MFC-9850, MFC-9860, MFC-9870, MFC-9880, MFC-P2500
TN540	●	3,500		DPS DPCTN540 (802637)	DCP-8040, DCP-8045D, HL-5130, HL-5140, HL-5150D, HL-5150DLT, HL-5170DN, HL-5170DNL, MFC-8120, MFC-8220, MFC-8440, MFC-8440D, MFC-8440DN, MFC-8640D, MFC-8840, MFC-8840D, MFC-8840DN
TN570	●	6,700	High Yield	DPS DPCTN570 (802660)	
TN630	●	1,200		DPS DPCTN630 (429597)	DCP-L2500D, DCP-L2520DW, DCP-L2540DN, DCP-L2540DW, DCP-L2560DW, DCP-L2300D, DCP-L2320D, DCP-L2340DW, DCP-L2360DN/DW, HL-L2365DW, HL-L2380DW, MFC-L2700DW, MFC-L2720DW, MFC-L2740DW
TN650	●	8,000	High Yield	DPS DPCTN650 (803437)	MFC-8480DN, MFC-8680DN, MFC-8690DW, MFC-8880DN, MFC-8890DW, DCP-8080DN, DCP-8085DN, HL-5340D, HL-5350DN, HL-5370DW, HL-5370DWT, HL-5380DN
TN660	●	2,600	High Yield	DPS DPCTN660 (402024)	DCP-L2520DW, DCP-L2540DW, HL-L2300D, HL-L2305W, HL-L2320D, HL-L2340DW, HL-L2360DW, HL-L2380DW, MFC-L2680W, MFC-L2700DW, MFC-L2705DW, MFC-L2707DW, MFC-L2720DW, MFC-L2740DW
TN750	●	8,000	High Yield	DPS DPCTN750 (345173)	DCP-8110DN, DCP-8150DN, DCP-8155DN, HL-5440D, HL-5450DN, HL-5470DW, HL-5470DWT, HL-6180DWT, MFC-8510DN, MFC-8710DW, MFC-8810DW, MFC-8910DW, MFC-8950DW, MFC-8950DWT

REMANUFACTURED FOR CANON PRINTERS, FAX AND COPIERS

REFERENCE	COLOUR	YIELD	VALUE PACK	CODE	PRINTER MODEL
FX-3	●	2,700		DPS DPCFX3P (802686)	CFX-LC2050, CFX-2060, CFX-L3500IF, CFX-L4500IF, L3500, L4000, L4500, L6000, L6000L, Fax L120, L200, L220, L240, L250, L260, L260I, L280, L290, L295, L300, L350, L360, FAXPHONE L75, L80, ImageCLASS 1100, LaserClass 1060P, 2050, 2050P, 2060, 2060P, L300, L4000, MultiPASS L60-MFP, L90, L90-MFP, L6000, LBP-320, LBP-460, LBP-465, LBP-660, LBP-AX
FX-9, FX-10, 104	●	2,000		DPS DPC0263 (803445)	FAXPHONE L20, L90, L120, I-Sensys 4120, 4140, 4150, imageCLASS D420, D480, MF4150, MF4270, MF4350D, MF4350DRF, MF4370DN, MF4690, Canon Satera MF4120, MF4130, MF4150, MF6570
128	●	2,100		DPS DPC128 (803453)	FAXPHONE L100, L190, imageCLASS D530, D550, MF4412, MF4420, MF4450, MF4550, MF4570DN, MF4570DW, MF4580, MF4770N, MF4880DW, MF4890DW
137	●	2,400		DPS DPC137 (429589)	Canon imageCLASS MF212W, imageCLASS MF227DW, imageCLASS MF229DW, imageCLASS MF216N

REMANUFACTURED FOR DELL PRINTERS

REFERENCE	COLOUR	YIELD	VALUE PACK	CODE	PRINTER MODEL
310-6640	●	2,000	High Yield	NVX 323600 (323600)	Dell 1100, 1110
330-2209	●	6,000	High Yield	DPS DPCD2335 (803460)	Dell 2335DN
330-2666	●	6,000	High Yield	DPS DPCD2330 (802603)	Dell 2330D, 2330DN, 2350D, 2350DN
331-9803	●	2,500		DPS DPCD2360 (369207)	Dell B2360D, B2360DN, B3460DN, B3465DN, B3465DNF



REMANUFACTURED FOR HP PRINTERS

HP MODEL	REFERENCE	COLOUR	YIELD	VALUE PACK	CODE	PRINTER MODEL
05A	CE505A	●	2,300		DPS DPC05AP (803379)	LaserJet P2030, P2035, P2035N, P2050, P2055, P2055D, P2055DN, P2055X
05X	CE505X	●	6,500	High Yield	DPS DPC05XP (802793)	LaserJet P2050, P2055, P2055D, P2055DN, P2055X
10A	Q2610A	●	6,000		DPS DPC10AP (803213)	LaserJet 2300, 2300D, 2300L, 2300N, 2300DN, 2300DTN
11A	Q6511A	●	6,000		DPS DPC11AP (803247)	LaserJet 2410, 2420, 2420D, 2420N, 2420DN, 2420TN, 2420DTN, 2430, 2430N, 2430TN, 2430DTN
11X	Q6511X	●	12,000	High Yield	DPS DPC11XP (802488)	
12A	Q2612A	●	2,000		DPS DPC12AP (802702)	LaserJet 1010, 1012, 1015, 1018, 1020, 1022, 1022N, 1022NW, 3015AIO, 3020AIO, 3030AIO, 3050AIO, 3052AIO, 3055AIO, M1005MFP, M1319MFP
13A	Q2613A	●	2,500		DPS DPC13XN (802876)	LaserJet 1300, 1300N, 1300xi
15A	C7115A	●	2,500		DPS DPC15AP (803387)	LaserJet 1000, 1200, 1200N, 1200SE, 1220, 1220SE, 3300, 3300MFP, 3310MFP, 3320MFP, 3320nMFP, 3330MFP, 3380AIO
15X	C7115X	●	3,500	High Yield	DPS DPC15XP (802827)	
27X	C4127X	●	10,000	High Yield	DPS DPC27P (803057)	LaserJet 4000, 4000N, 4000SE, 4000T, 4000TN, 4050, 4050N, 4050SE, 4050T, 4050TN
35A	CB435A	●	1,500		DPS DPC35AP (803189)	LaserJet P1002, P1003, P1004, P1005, P1006, P1009
36A	CB436A	●	2,000		DPS DPC36AP (802950)	LaserJet M112Q, M1522, M1522N MFP, M1522NF, M1522NF MFP, P1505, P1505N
38A	Q1338A	●	12,000		DPS DPC38AP (802975)	LaserJet 4200, 4200N, 4200TN, 4200DTN, 4200DTNS, 4200DTNSL
39A	Q1339A	●	18,000		DPS DPC39AP (802967)	LaserJet 4300, 4300N, 4300TN, 4300DTN, 4300DTNS, 4300DTNSL
42A	Q5942A	●	10,000		DPS DPC42AP (803221)	LaserJet 4240, 4240N, 4250, 4250N, 4250TN, 4250DN, 4250DTN, 4250DTNSL, 4350, 4350N, 4350DTN, 4350DTNSL
42X	Q5942X	●	20,000	High Yield	DPS DPC42XP (803072)	LaserJet 4250, 4250N, 4250TN, 4250DN, 4250DTN, 4250DTNSL, 4350, 4350N, 4350DTN, 4350DTNSL
43X	C8543X	●	30,000	High Yield	DPS DPC43P (803080)	LaserJet 9000, 9000N, 9000DN, 9000HNF, 9000HNS, 9000MFP, 9000LMFP, 9000MFS, 9040, 9040N, 9040DN, 9040MFP, 9050, 9050N, 9050DN, 9050MFP, M9040MFP, M9040DNMFP, M9050MFP, M9050NMFP, M9050DNMFP, M9059MFP
49A	Q5949A	●	2,500		DPS DPC49AP (803239)	LaserJet 1160, 1160LE, 1320, 1320N, 1320T, 1320NW, 1320TN, 3390 AIO, 3392
49X	Q5949X	●	6,000	High Yield	DPS DPC49XP (802983)	LaserJet 1320, 1320N, 1320T, 1320NW, 1320TN, 3390 AIO, 3392
51A	Q7551A	●	6,500		DPS DPC51AP (803255)	LaserJet M3027 MFP, M3027X, M3035 MFP, M3035XS, P3005, P3005D, P3005DN, P3005N, P3005X
51X	Q7551X	●	13,000	High Yield	DPS DPC51XP (802819)	
53A	Q7553A	●	3,000		DPS DPC53AP (803262)	LaserJet M2727 MFP, M2727NF MFP, P2010, P2014, P2015, P2015D, P2015N, P2015DN, P2015X
53X	Q7553X	●	7,000	High Yield	DPS DPC53XP (803148)	
55A	CE255A	●	6,000		DPS DPC55AP (803338)	LaserJet Pro MFP M521DN, M521DW, M521DX, M521DZ, LaserJet Enterprise 500 MFP M525F, M525DN, LaserJet Enterprise Flow M525C, LaserJet P3010, P3015, P3015D, P3015DN, P3015N, P3015X, P3016
55X	CE255X	●	12,500	High Yield	DPS DPC55XP (803156)	
61X	C8061X	●	10,000	High Yield	DPS DPC61XP (803064)	LaserJet 4100, 4100N, 4100DTN, 4100T, 4100TN, 4100MFP, 4101MFP
64A	CC364A	●	10,000		DPS DPC64AP (803312)	LaserJet P4014, P4014DN, P4014N, P4015, P4015DN, P4015N, P4015TN, P4015X, P4515, P4515DN, P4515N, P4515TN, P4515X, P4515XM
64X	CC364X	●	24,000	High Yield	DPS DPC64XP (802801)	LaserJet P4015DN, P4015N, P4015TN, P4015X, P4515, P4515DN, P4515N, P4515TN, P4515X, P4515XM
78A	CE278A	●	2,100		DPS DPC78AP (802991)	LaserJet Pro M1536DNF, P1566, P1606DN
80A	CF280A	●	2,700		DPS DPC80AP (803197)	LaserJet Pro 400 M401, M401DN, M401DNE, M401DW, 400 MFP M425DN, M425DW
80X	CF280X	●	6,900	High Yield	DPS DPC80XP (803205)	
81A	CF281A	●	10,500		DPS DPC81AP (429605)	LaserJet Enterprise M605DN, M605N, M605X, M606DN, M606X, MFP M630DN, MFP M630F, MFP M630H, LaserJet Enterprise Flow MFP630Z, LaserJet M625DW
81X	CF281X	●	25,000	High Yield	DPS DPC81XP (429613)	
83A	CF283A	●	1,500		DPS DPC83AP (384545)	LaserJet Pro MFP M125, M125, M125NW, M127FN, M127FW, M201DW, M201N, M225DN, M225DW
85A	CE285A	●	1,600		DPS DPC85AP (803354)	LaserJet Pro M1130, M1132MFP, M1134MFP, M1136MFP, M1137, M1138, M1139, M121Q, M1212NF, M1212F, M1213NF, M1214NFH, M1216NFH, M1217NFW, M1219NF, P1100, P1102, P1102W, P1104, P1107, P1109
90A	CE390A	●	10,000		DPS DPC90AP (803361)	LaserJet Enterprise 600 M601N, M601DN, M602DN, M602N, M602X, M603DN, M603N, M603XH, LaserJet Enterprise M4555 MFP, M4555F MFP, M4555FSKM MFP, M4555H MFP
92A	C4092A	●	2,500		DPS DPC92P (803270)	LaserJet 1100, 1100A, 1100Ase, 1100Axi, 1100se, 1100xi, 3200, 3200M, 3200se
96A	C4096A	●	5,000		DPS DPC96P (802835)	LaserJet 210Q, 2100EP, 2100M, 2100SE, 2100TN, 2100XI, 2200, 2200D, 2200DN, 2200DT, 2200SE, 2200DTN
124A	Q6000A	●	2,500		DPS DPC2600B (802843)	Color LaserJet 1600, 2600, 2600N, 2600DN, 2600DTN, 2605DN, 2605DTN, CM1015 MFP, CM1017 MFP
	Q6001A	●	2,000		DPS DPC2600C (802851)	
	Q6002A	●	2,000		DPS DPC2600Y (802462)	
	Q6003A	●	2,000		DPS DPC2600M (802868)	
125A	CB540A	●	2,200		DPS DPC1215B (803288)	Color LaserJet CP1210, CP1215, CP1215N, CP1510, CP1515N, CP1518N, AIO CM1312NFI MFP
	CB541A	●	1,400		DPS DPC1215C (803296)	
	CB542A	●	1,400		DPS DPC1215Y (803171)	
	CB543A	●	1,400		DPS DPC1215M (803304)	



REMANUFACTURED FOR HP PRINTERS

HP MODEL	REFERENCE	COLOUR	YIELD	VALUE PACK	CODE	PRINTER MODEL
128A	CE320A	●	2,000		DPS DPC1415B (802752)	LaserJet Pro CM1415, CP1525NW
	CE321A	●	1,300		DPS DPC1415C (802769)	
	CE322A	●	1,300		DPS DPC1415Y (802777)	
	CE323A	●	1,300		DPS DPC1415M (802785)	
131A	CF210A	●	1,600		DPS DPCM251BX (384651)	LaserJet Pro 200, MFP, M251NW, M276NW
	CF211A	●	1,800		DPS DPCM251C (384677)	
	CF212A	●	1,800		DPS DPCM251Y (384685)	
	CF213A	●	1,800		DPS DPCM251M (384693)	
304A	CC530A	●	3,500		DPS DPC2025B (802710)	Color LaserJet CM2320 MFP, CM2320FXI, CM2320N, CM2320NF, CP2025, CP2025DN, CP2025N, CP2025X, CP2026DN
	CC531A	●	2,800		DPS DPC2025C (802728)	
	CC532A	●	2,800		DPS DPC2025Y (802736)	
	CC533A	●	2,800		DPS DPC2025M (802744)	
305A	CE410A	●	2,200		DPS DPCM451B (358119)	LaserJet Pro M351, MFP M375, MFP M375nw, M451, M451dn, M415dw, M451nw, MFP M475, MFP M475dn, MFP M475dw
	CE411A	●	2,600		DPS DPCM451C (351098)	
	CE412A	●	2,600		DPS DPCM451Y (351106)	
	CE413A	●	2,600		DPS DPCM451M (351114)	
305X	CE410X	●	4,000	High Yield	DPS DPCM451BX (351080)	
504A	CE250A	●	5,000		DPS DPC3525B (803320)	Color LaserJet CM3530 MFP, CM3530FS MFP, CP3525DN, CP3525N, CP3525X
	CE251A	●	7,000		DPS DPC3525C (803007)	
	CE252A	●	7,000		DPS DPC3525Y (803015)	
	CE253A	●	7,000		DPS DPC3525M (803023)	
504X	CE250X	●	10,500	High Yield	DPS DPC3525BX (803130)	
507A	CE400A	●	5,500		DPS DPCM551B (358101)	Color LaserJet Enterprise 500, MFP M570DN, MFP M575DN, MFP M575F, Color LaserJet M551DN, M551N, M551XH
	CE401A	●	6,000		DPS DPCM551C (358085)	
	CE402A	●	6,000		DPS DPCM551Y (358069)	
	CE403A	●	6,000		DPS DPCM551M (358077)	
643A	Q5950A	●	11,000		DPS DPC4700B (802918)	Color LaserJet 4700, 4700N, 4700DN, 4700DTN, 4700PH+
	Q5951A	●	10,000		DPS DPC4700C (802926)	
	Q5952A	●	10,000		DPS DPC4700Y (802934)	
	Q5953A	●	10,000		DPS DPC4700M (802942)	
647A	CE260A	●	8,500		DPS DPC4025B (803346)	Color LaserJet Enterprise CP4025DN, CP4025N, CP4520, CP4525, CP4525DN, CP4525N, CP4525XH, CM4540, CM4540F, CM4540FSKM
648A	CE261A	●	11,000		DPS DPC4025C (803114)	
648A	CE262A	●	11,000		DPS DPC4025Y (803098)	
648A	CE263A	●	11,000		DPS DPC4025M (803106)	
649X	CE260X	●	17,000	High Yield	DPS DPC4525BX (803122)	Color LaserJet CP4525, CP4525DN, CP4525N, CP4525XH

REMANUFACTURED FOR LEXMARK PRINTERS

REFERENCE	COLOUR	YIELD	VALUE PACK	CODE	PRINTER MODEL
E250A11A	●	3,500		DPS DPCE250 (802561)	E250d, E250dn, E350d, E352dn
E260A11A	●	3,500		DPS DPCE260 (802892)	E260D, E260DN, E360D, E360DN, E460DN, E460DW, E462DTN, X463DE, X464DE, X466DE, X466DTE, X466DWE
E360H11A	●	9,000	High Yield	DPS DPCE360 (803163)	E360D, E360DN, E460DN, E460DW, E462DTN, X463DE, X464DE, X466DE, X466DTE, X466DWE
64015HA / 64035HA / X644H11A	●	21,000	High Yield	DPS DPCT640 (802884)	T640, T640DN, T640DTN, T640N, T640TN, T642, T642DTN, T642N, T642TN, T644, T644DTN, T644N, T644TN, X642E, X644E, X646E, X646DTE, X646EF
T650H11A	●	25,000	High Yield	DPS DPCT650 (803395)	T650DN, T650DTN, T650N, T652DN, T652DTN, T652N, T654DN, T654DTN, T654N, T656DNE
50F0XA0 / 50F1X00	●	10,000	High Yield	DPS DPCMS410 (429472)	MS410D, MS410DN, MS415DN, MS510DN, MS610DE, MS610DN, MS610DTE, MS610DTN
50F1H00	●	5,000	High Yield	DPS DPCMS310 (351122)	MS310D, MS310DN, MS312DN, MS315DN, MS410D, MS410DN, MS415DN, MS510DN, MS610DE, MS610DN, MS610DTE, MS610DTN, MX310DN, MX410DE, MX510DE, MX510DTE, MX511DE, MX511DHE, MX511DTE, MX610DE, MX611DDE, MX611DHE, MX611DTE
50F1U00	●	20,000	Ultra High Yield	DPS DPCMS510 (351155)	MS510DN, MS610DE, MS610DN, MS610DTE, MS610DTN, MX510DE, MX510DTE, MX511DE, MX511DHE, MX511DTE, MX610DE, MX611DDE, MX611DHE, MX611DTE
51B00A0	●	2,500		DPS DPCMS317 (594044)	MS317DN, MS417DN, MS517DN, MS617DN, MX317DN, MX417DE, MX517DE, MX617DE
52D1H00	●	25,000	High Yield	DPS DPCMS710 (351171)	MS710DN, MS710N, MS711DN, MS810DE, MS810DN, MS810DTN, MS810N, MS811DN, MS811DTN, MS811N, MS812DE, MS812DN, MS812DTN





COMPATIBLE FOR BROTHER PRINTERS

BROTHER MODEL	COLOUR	YIELD	VALUE PACK	CODE	PRINTER MODEL
TN210	Black	2200		DNS 380691 (380691)	HL-3045CN, HL-3075CW, MFC-9125CN, MFC-9325CW, MFC-9120CN, MFC-9010CN, HL-3070CW, HL-3040CN, MFC-9320CW
	Cyan	1400		DNS NCBRTN210C (380899)	
	Yellow	1400		DNS NCBRTN210Y (380873)	
	Magenta	1400		DNS NCBRTN210M (380881)	
TN221	Black	2500		DNS 381236 (381236)	DCP-9020CDN, HL-3140CW, HL-3150CDN, HL-3170CDW, HL-3180CDW, MFC-9130CW, MFC-9330CDW, MFC-9340CDW
TN223	Black	1400		DNS 800813 (800813)	HL-L3210CW, HL-L3230CDW, HL-L3270CDW, HL-L3290CDW, MFC-L3710CW, MFC-L3750CDW, MFC-L3770CDW
	Cyan	1300		DNS NCBRTN223C (587402)	
	Yellow	1300		DNS NCBRTN223Y (587386)	
	Magenta	1300		DNS NCBRTN223M (587394)	
TN225	Cyan	2200		DNS NCBRTN225C (381194)	DCP-9020CDN, HL-3140CW, HL-3150CDN, HL-3170CDW, HL-3180CDW, MFC-9130CW, MFC-9330CDW, MFC-9340CDW
	Yellow	2200		DNS NCBRTN225Y (381202)	
	Magenta	2200		DNS NCBRTN225M (381186)	
TN227	Black	3000		DNS 587410 (587410)	HL-L3210CW, HL-L3230CDW, HL-L3270CDW, HL-L3290CDW, MFC-L3710CW, MFC-L3750CDW, MFC-L3770CDW
	Cyan	2300		DNS NCBRTN227C (800821)	
	Yellow	2300		DNS NCBRTN227M (800839)	
	Magenta	2300		DNS NCBRTN227Y (800847)	
TN315	Black	6000		DNS 381806 (381806)	MFC-9970CDW, MFC-9560CDW, MFC-9460CDN, HL-4570 series, HL-4150CDN
	Cyan	3500		DNS NCBRTN315C (381814)	
	Yellow	3500		DNS NCBRTN315Y (381863)	
	Magenta	3500		DNS NCBRTN315M (381855)	
TN350	Black	2500		DNS NCBRTN350 (360776)	MFC-7820N, MFC-7420, MFC-7225N, MFC-7220, IntelliFax-2910, IntelliFax-2820, HL-2070N, HL-2040, DCP-7020, MFC-7420
TN360	Black	2600		DNS NCBRTN360 (360784)	MFC-7840W, MFC-7440N, MFC-7340, MFC-7345N, HL-2170W, HL-2140, DCP-7030, DCP-7040
TN433	Black	4500		DNS 592238 (592238)	HL-L8260CDW, HL-L8360CDW, HL-L8360CDWT, MFC-L8610CDW, MFC-L8900CDW
	Cyan	4000		DNS NCBRTN433C (592535)	
	Yellow	4000		DNS NCBRTN433Y (592543)	
	Magenta	4000		DNS NCBRTN433M (592402)	
TN436	Black	6500		DNS 592196 (592196)	HL-L8360CDW, HL-L8360CDWT, HL-L9310CDW, MFC-L8900CDW, MFC-L9570CDW
TN450	Black	2600		DNS 360644 (360644)	HL-2240 series, IntelliFax-2940, IntelliFax-2840, HL-2270DW, HL-2275DW, MFC-7365DN, HL-2280DW, HL-2220, DCP-7065DN, MFC-7460DN, MFC-7860DW, MFC-7240, MFC-7360N, DCP-7060D, HL-2230, HL-2130, HL-2132, HL-2240D, HL-2242D, HL-2250DN
TN570 / 560	Black	7000		DNS CU028 (579078)	DCP-8020, DCP-8025, DCP-8040, DCP-8045, HL-1650, HL-1670N, HL-1850, HL-1870N, HL-5040, HL-5050, HL-5070DN, HL-5100, HL-5130, HL-5140, HL-5150D, HL-5170D, HL-8420, MFC-8120, MFC-8220, MFC-8420, MFC-8440, MFC-8640D, MFC-8820, MFC-8840
TN630	Black	1200		DNS NCBRTN630 (592014)	DCP-L2520DW, DCP-L2540DW, HL-L2300D, HL-L2305W, HL-L2320D, HL-L2340DW, HL-L2360DW, HL-L2380DW, MFC-L2680W, MFC-L2700DW, MFC-L2705DW, MFC-L2707DW, MFC-L2720DW, MFC-L2740DW
TN660	Black	2600		DNS NCBRTN660 (380220)	DCP-L2520DW, DCP-L2540DW, HL-L2300D, HL-L2305W, HL-L2320D, HL-L2340DW, HL-L2360DW, HL-L2380DW, MFC-L2680W, MFC-L2700DW, MFC-L2705DW, MFC-L2707DW, MFC-L2720DW, MFC-L2740DW
TN720/750	Black	8000		DNS NCBRTN750 (381251)	MFC-8950DWT, MFC-8810DW, HL-5470DWT, DCP-8155DN, HL-5440D, DCP-8110DN, DCP-8150DN, HL-6180 series, MFC-8510DN, MFC-8710DW, MFC-8910DW, MFC-8950DW, HL-5470DW, HL-5450DN
TN760	Black	3000		DNS NCBRTN760 (578690)	DCP-L2550DW, HL-L2350DW, HL-L2370DW, HL-L2370DW XL, HL-L2390DW, HL-L2395DW, MFC-L2710DW, MFC-L2730DW, MFC-L2750DW, MFC-L2750DW XL
TN850	Black	8000		DNS NCBRTN850 (381905)	HL-L5000D, HL-5100DN, HL-L5200DW, HL-L5200DWT, HL-L6200DW, HL-L6200DWT, HL-L6250DW, HL-L6300DW, HL-L6400DW, HL-L6400DWT, DCP-L5500DN, DCP-L5600DN, DCP-L5650DN, MFC-L5700DW, MFC-L5800DW, MFC-L5850DW, MFC-L5900DW, MFC-L6700DW, MFC-L6750DW, MFC-L6800DW, MFC-L6900DW
TN880	Black	12 000		DNS NCBRTN880 (381913)	HL-L5200DW, HL-L6200DW, HL-6200DWT, HL-L6250DW, HL-L6300DW, HL-L6400DW, HL-L6400DWT, MFC-L6700DW, MFC-L6750DW, MFC-L6800DW, MFC-L6900DW
TN1030	Black	1000		DNS NCBRTN1030 (381798)	DCP-1512, DCP-1612W, HL-1112, HL-1212W
DR420	Black Drum	12 000		DNS 381228 (381228)	DCP-7055, DCP-7060D, DCP-7065DN, HL-2130, HL-2135W, HL-2220, HL-2230, HL-2240, HL-2270DW, HL-2275DW, HL-2280DW, IntelliFax-2840, IntelliFax-2940, MFC-7240, MFC-7360N, MFC-7365DN, MFC-7460DN, MFC-7860DW
DR630	Black Drum	12 000		DNS NCBDR630 (381004)	DCP-L2520DW, DCP-L2540DW, HL-L2300D, HL-L2305W, HL-L2320D, HL-L2340DW, HL-L2360DW, HL-L2380DW, MFC-L2680W, MFC-L2700DW, MFC-L2705DW, MFC-L2707DW, MFC-L2720DW, MFC-L2740DW



COMPATIBLE FOR BROTHER PRINTERS

BROTHER MODEL	COLOUR	YIELD	VALUE PACK	CODE	PRINTER MODEL
DR720	● Drum	30 000		DNS NCBDR720 (381368)	MFC-8950DWT, MFC-8810DW, HL-5470DWT, DCP-8155DN, HL-5440D, DCP-8110DN, DCP-8150DN, HL-6180 series, MFC-8510DN, MFC-8710DW, MFC-8910DW, MFC-8950DW, HL-5470DW, HL-5450DN
DR730	● Drum	12 000		DNS NCBDR730 (592600)	DCP-L2550DW, HL-L2350DW, HL-L2370DW, HL-L2370DW XL, HL-L2390DW, HL-L2395DW, MFC-L2710DW, MFC-L2730, MFC-L2750DW, MFC-L2750DW XL
DR820	● Drum	30 000		DNS NCBDR820 (381780)	DCP-L5500DN, DCP-L5600DN, DCP-L5650DN, HL-L5000D, HL-L5100DN, HL-L5200DW, HL-L5200DWT, HL-L6200DW, HL-L6200DWT, HL-L6250DW, HL-L6300DW, HL-L6400DW, HL-L6400DWT, MFC-L5700DW, MFC-L5800DW, MFC-L5850DW, MFC-L5900DW, MFC-L6700DW, MFC-L6750DW, MFC-L6800DW, MFC-L6900DW

COMPATIBLE FOR CANON PRINTERS

CANON MODEL	REFERENCE	COLOUR	YIELD	CODE	PRINTER MODEL
118	CU200	●	3500	DNS CU200 (379834)	Canon LBP7200, LBP7660, MF8330, MF8380, HP Laserjet CM2320, CP2025, CP2026
	CU201	●	2800	DNS CU201 (379859)	
	CU203	●	2800	DNS CU203 (379909)	
	CU202	●	2800	DNS CU202 (379875)	
045	NCCA045HBK	●	2800	DNS NCCA045HBK (592154)	Color imageClass MF634Cdw, MF632Cdw, LBP612Cdw
	NCCA045HC	●	2200	DNS NCCA045HC (592170)	
	NCCA045HM	●	2200	DNS NCCA045HM (592188)	
	NCCA045HY	●	2200	DNS NCCA045HY (592220)	
120	NCCA120	●	5000	GSU NCCA120 (599522)	Canon ImageCLASS D1120, D1150, D1170, D1180, D1320, D1350D, D1370, D1520, D1550
137	NCCA137	●	2400	DNS NCCA137 (381921)	Canon ImageClass MF212w, MF216n, MF227dw, MF229dw

COMPATIBLE FOR HP PRINTERS

HP MODEL	REFERENCE	COLOUR	YIELD	VALUE PACK	CODE	PRINTER MODEL
05A / 80A	CU280A	●	2300		DNS CU280A (260901)	P2035, P2055, M401, M425, Canon Imageclass LBP2510W, MF414DW, MF5950DW, MF5960DN, MF6160D, MF6180DW
05X / 80X	CU280X	●	6500	High Yield	DNS CU280X (276162)	
12A CANON FX10 / 104	CU012U	●	2000		DNS CU012U (382101)	HP 1010, 1012, 1015, 1018, 1020, 1022, 3015, 3020, 3030, 3050, 3052, 3055, M1120, M521DN, Canon faxPhone L120, L90, ImageClass D420, D480, MF4150, MF4270, MF4350D, MF4370DN, MF4690
12X	NCHP12X	●	2500	High Yield	DNS NCHP12X (381087)	
17A	NCHP217A	●	1600		DNS NCHP217A (591917)	LaserJet Pro M102a, M102w, M130a, M130fn, M130fw, M130nw
26A	NCHPCF226A	●	3100		DNS NCHPCF226A (382887)	M402, M426
26X	NCHPCF226X	●	9000	High Yield	DNS NCHPCF226X (382895)	
30A	NCHP230A	●	1600		DNS NCHP230A (591933)	LaserJet M203d, M203dn, M203dw, M203dn, M227d, M227fdn, M227sdn
30X	NCHP230X	●	3500	High Yield	DNS NCHP230X (584276)	
35A/36A/85A	CU085U	●	2000		DNS CU085U (276170)	P1005, P1006, P1505, M1522, M1120, Canon imageCLASS LBP6000, MF3010
37A	NCHPCF237A	●	11 000		DNS NCHPCF237A (592352)	LaserJet Enterprise M607dn, M607n, M608dn, M608n, M608x, M609ch, M609dn, M609x, M631dn, M631h, M632fnt, M632h, M632z, M633fh, M633z
38X / 39X / 42X	NCHP45XX	●	20 000	High Yield	DNS NCHP45XX (381343)	LaserJet 4200, 4250, 4300, 4345, 4350, M4345
49A	CHP49ACHIP	●	2500		DNS CHP49ACHIP (382002)	LaserJet 3392, 3390, 1320
49X	NCHP49X	●	6000	High Yield	DNS NCHP49X (380709)	
53A	RHP53A	●	3000		DNS RHP53A (597823)	P2014N, P2015, P2015D, P2015DN, P2015X, M2727NF
55X	NCHP55X	●	12 500	High Yield	DNS NCHP55X (381350)	Laserjet P3015, Laserjet Pro MFP M525, Laserjet Pro MFP M521, Laserjet P3010
55A	NCHP55A	●	6000		DNS NCHP55A (597864)	P3015, MFP M525, MFP M521, P3010
64A	NCHP364A	●	10 000		DNS NCHP364A (381327)	P4014, P4015, P4510, P4515
64X	NCHP364X	●	24 000	High Yield	DNS NCHP364X (382747)	
78A	NCHP278A	●	2100		DNS NCHP278A (260919)	M1536DNF, P1606
79A	NCHP279A	●	1000		DNS NCHP279A (591941)	LaserJet Pro M12A, M12w, MFP M26a, MFP M26w, MFP M26nw
80X	NCHP80X	●	6900		DNS NCHP80X (597898)	M425DN, M401N, M401DW, M401DN
81A	NCHPCF281A	●	10 500		DNS NCHPCF281A (382424)	M604, M605, M606, M630, M625
81X	NCHPCF281X	●	25 000	High Yield	DNS NCHPCF281X (382572)	
83A	NCHP283A	●	1500		DNS NCHP283A (380378)	M125, M127, M201, M225
83X	NCHP283X	●	2400	High Yield	DNS NCHP283X (381145)	M201, M225





COMPATIBLE FOR HP PRINTERS

HP MODEL	REFERENCE	COLOUR	YIELD	VALUE PACK	CODE	PRINTER MODEL
85A	NCHP85A	●	1,600		DNS NCHP85A (380998)	LaserJet Pro P1102, P1102w, M1212nf, M1214nfh, M1216nfh, M1217nfw, M1136, LaserJet P1109w
87A	NCHPCF287A	●	9,000		DNS NCHPCF287A (382614)	M501, M506, M527, M501
87X	NCHPCF287X	●	18,000	High Yield	DNS NCHPCF287X (382655)	
90A	NCHP390A	●	10,000		DNS NCHP390A (381392)	M601, M602, M603, M4555
90X	NCHP390X	●	24,000	High Yield	DNS NCHP390X (381418)	
125A	CU540A	●	2,200		DNS CU540A (381129)	CP1210, CP1510, CP1515, CP1217, CP1518, CM1312, Canon LBP5050, MF8030, MF8050, MF8080
	CU541A	●	1,400		DNS CU541A (381244)	
	CU542A	●	1,400		DNS CU542A (381061)	
	CU543A	●	1,400		DNS CU543A (381079)	
126A	NCHP310A	●	1,200		DNS NCHP310A (380360)	CP1025, M175, M275
	NCHP311A	●	1,000		DNS NCHP311A (380501)	
	NCHP312A	●	1,000		DNS NCHP312A (380493)	
	NCHP313A	●	1,000		DNS NCHP313A (380519)	
128A	NCHP320A	●	2,000		DNS NCHP320A (381053)	CM1415, CP1525
	NCHP321A	●	1,300		DNS NCHP321A (380980)	
	NCHP322A	●	1,300		DNS NCHP322A (380964)	
	NCHP323A	●	1,300		DNS NCHP323A (380956)	
131X	CU210X	●	2,400	High Yield	DNS CU210X (381137)	M251NW, M276NW, Canon imageCLASS MF8280CW
131A	CU211A	●	1,800		DNS CU211A (381103)	
	CU213A	●	1,800		DNS CU213A (381095)	
	CU212A	●	1,800		DNS CU212A (381111)	
201X	NCHPCF400X	●	2,800	High Yield	DNS NCHPCF400X (382028)	M252, M277
	NCHPCF401X	●	2,300		DNS NCHPCF401X (382036)	
	NCHPCF402X	●	2,300		DNS NCHPCF402X (382077)	
	NCHPCF403X	●	2,300		DNS NCHPCF403X (382044)	
278A	CU078U	●	2,100		DNS CU078U (380253)	M1536dnf, P1566, P1606DN, Canon FaxPhone L100, L110, L190, imageCLASS D530, D550, D560, MF4412, MF4420n, MF4450, MF4550, MF4550d, MF4570dn, MF4570dw, MF4580dn, MF4770n, MF4880dw, MF4890dw
280A	NCHP80A	●	2,700		DNS NCHP80A (381285)	LaserJet Pro 400 M425dn, M401n, M401dw, M401dn
305A	CHP411A	●	2,600		DNS CHP411A (386003)	M351, M375, M451
	CHP412A	●	2,600		DNS CHP412A (386011)	
	CHP413A	●	2,600		DNS CHP413A (386029)	
305X	CHP410X	●	4,000	High Yield	DNS CHP410X (381301)	
410A	NCHPCF410A	●	2,300		DNS NCHPCF410A (581827)	M377, M452, M477
	NCHPCF411A	●	2,300		DNS NCHPCF411A (581835)	
	NCHPCF412A	●	2,300		DNS NCHPCF412A (581843)	
	NCHPCF413A	●	2,300		DNS NCHPCF413A (581850)	
410X	NCHPCF410X	●	6,500	High Yield	DNS NCHPCF410X (581868)	
	NCHPCF411X	●	5,000		DNS NCHPCF411X (581892)	
	NCHPCF412X	●	5,000		DNS NCHPCF412X (581900)	
	NCHPCF413X	●	5,000		DNS NCHPCF413X (581918)	





COMPATIBLE FOR HP PRINTERS

HP MODEL	REFERENCE	COLOUR	YIELD	VALUE PACK	CODE	PRINTER MODEL
505X	NCHP05X	●	6,500	High Yield	DNS NCHP05X (381277)	LaserJet P2055
507A	NCHP400A	●	5,500		DNS NCHP400A (382820)	M551, M570, M575
	NCHP401A	●	6,000		DNS NCHP401A (382846)	
	NCHP402A	●	6,000		DNS NCHP402A (382903)	
	NCHP403A	●	6,000		DNS NCHP403A (382853)	
507X	NCHP400X	●	11,000	High Yield	DNS NCHP400X (382838)	
508A	NCHPCF360A	●	6,000		DNS NCHPCF360A (584151)	Color LaserJet Enterprise M553dn
	NCHPCF361A	●	5,000		DNS NCHPCF361A (584169)	
	NCHPCF362A	●	5,000		DNS NCHPCF362A (584177)	
	NCHPCF363A	●	5,000		DNS NCHPCF363A (584185)	
508X	NCHPCF360X	●	12,500	High Yield	DNS NCHPCF360X (591958)	

REMANUFACTURED FOR LEXMARK PRINTERS

HP MODEL	REFERENCE	COLOUR	YIELD	VALUE PACK	CODE	PRINTER MODEL
64015HAX	RCU092	●	21,000	High Yield	DNS RCU092 (514851)	64015HA, 64035HA, X644H11A, T640, T642, T644, X642, X644, X646
50F1H00	RLEXMS-5	●	5,000		DNS RLEXMS-5 (514786)	MS310, MS410, MS312, MS315, MS410, MS415, MS510, MS610
51B1000	RLEX51B1000	●	2,500		DNS 591925 (591925)	MS317, MS417, MS517, MS617
52D1H00	RLEXMS-25	●	25,000	High Yield	DNS RLEXMS-25 (514810)	MS710, MS711, MS810, MS811, MS812
62D1H00	RLEXMX-25	●	25,000	High Yield	DNS 592337 (592337)	MX710, MX711, MX810, MX811, MX812
60F1H00	RLEXMX-10	●	10,000		DNS RLEXMS-10 (514828)	MX310, MX410, MX510, MX511, MX610, MX611
60F1000	RLEXMX-25	●	25,000	High Yield	DNS RLEXMX-25 (514836)	
T650H84G	RLEXH84G	●	25,000	High Yield	DNS RLEXH84G (597377)	T650, T652, T654
X264H11G	RLEXX363	●	9,000		DNS RLEXX363 (599498)	X264, X363, X364



COMPATIBLE FOR SAMSUNG PRINTERS

REFERENCE	COLOUR	YIELD	VALUE PACK	CODE	PRINTER MODEL
MLT-D101S	●	1,500		DNS CSA101S (380949)	SF-760P, SCX-3405FW, ML-2165W, ML2160
MLT-D104S	●	1,500		DNS CSA104S (380725)	ML-1660, ML-1655, ML 1665, ML-1675, ML-1860, SCX-3200, SCX3205
MLT-D111S	●	1,000		DNS CSA111S (381012)	SL-M2020W, SL-M2070FW, SL-M2070W, Xpress M2020W, Xpress M2070FW, Xpress M2070W
MLT-D118L	●	4,000		DNS NCSA118L (599514)	Xpress M3015DW, M3065FW
MLT-D203L	●	5,000		DNS RSA203L (367888)	M3320ND, M3370FD, M3820DW, M3820ND, M3870FW, M4020ND, M4024ND, M4070FR
MLT-D205L	●	5,000		DNS CSA205L (381335)	SCX-4835, SCX 5739, SCX 5639, ML 3712
CLT-K406S	●	1,500		DNS CSA406BK (380634)	CLP-360, 365, CLX-3300, SL-C410, SL-C460MFP, CLX-3305



Ink and Toner | Inkjet Cartridges



HP MODEL	REFERENCE	COLOUR	YIELD	VALUE PACK	CODE	PRINTER MODEL
02	C8721WN	●	660		HEW C8721WN140 (742536)	Photosmart 3110, 3210xi, 3310xi, C5140, C5180, D7245, D7255, 8250
	C8771WN	●	400		HEW C8771WN140 (742544)	
	C8772WN	●	370		HEW C8772WN140 (742551)	
	C8773WN	●	500		HEW C8773WN140 (742569)	
	C8774WN	●	220		HEW C8774WN140 (742577)	
	C8775WN	●	230		HEW C8775WN140 (742585)	
	Q7964AC	●●●●●	600 Black 350 Colour	Photo Value Pack	HEW Q7964AC140 (296137)	
10	C4844A	●	2200		HEW C4844A (627570)	1000, 1100, 1200, 2000, 2200, 2500, 2200, 2230, 2250, 2280, 2300, 2600, 2800, 3000; Color Inkjet cp1700; Designjet 70, 100, 110, 500, 800, 815, 820; Colorpro CAD, Colorpro GA; Copier cc800ps; Officejet 9110, 9120, 9130; Officejet Pro K850, K850dn
11	C4810A	●	16,000		HEW C4810A (703991)	Business Inkjet 1000, 1100, 1200, 2200, 2230, 2250, 2280, 2300, 2600, 2800; Inkjet CP1700; Designjet 10ps, 20ps, 50ps, 70, 100, 110, 111, 120 series; Officejet 9110, 9120, 9130; Officejet Pro K850
	C4836A	●	2,350		HEW C4836A (702126)	
	C4837A	●	2,000		HEW C4837A (702118)	
	C4838A	●	2,550		HEW C4838A (702100)	
	C4810A	●	n/a		HEW C4810A (703991)	
	C4811A	●	n/a		HEW C4811A (703983)	
	C4812A	●	n/a		HEW C4812A (703975)	
C4813A	●	n/a		HEW C4813A (703967)		
15	C6615DN	●	500		HEW C6615DN140 (608802)	Deskjet 810, 812, 825, 840, 841, 842, 843, 845, 920, 940, 3820; Officejet V40, 5110, PSC 500, 750, 950
17	C6625A	●●●	480		HEW C6625A (623322)	Deskjet 825, 840, 841, 842, 843, 845
21	C9351AN	●	190		HEW C9351AN140 (739896)	Deskjet 3910, 3915, 3930, 3940, D1320, D1330, D1341, D1360, D1420, D1430, D1445, D1455, D1520, D1560, D2320, D2330, D2345, D2360, D2430, D2445, D2460, F2110, F2140, F2180, F2210, F2240, F335, F340, F350, F380, F4135, F4140, F4180; Office Jet 4315, 5605, 5610, J3640, J3680; PSC 1410; 1250 Fax, 3180 Fax
21 / 22	C9509FN	●●●●	190 Black 165 Colour	Pack of 2	HEW C9509FN140 (784033)	
22	C9352AN	●●●	165		HEW C9352AN140 (739904)	
27	C8727AN	●	280		HEW C8727AN140 (664805)	Deskjet 3320, 3425, 3550, 3620, 3650, 3651, 3740, 3745, 3747, 3843, 3845, 3847; Fax 1240; Officejet 4315, 5605, 5610; PSC 1311, 1315
28	C8728AN	●●●	240		HEW C8728AN140 (664797)	
45	51645A	●	930		HEW 51645A (447581)	Color Copier 110, 120, 140, 145, 150, 155, 160, 170, 180, 190, 210, 260, 270, 280, 290; Designjet 700, 750, 755, HP Deskjet 1000, 1100, 1120, 1600, 6122, 6127, 710, 712, 720, 722, 820, 830, 832, 850, 855, 870, 880, 882, 890, 895, 930, 932, 935, 950, 952, 960, 970, 990, 995, 9300, HP Fax 1220; Officejet g55, g85, g95, k60, k80; Pro 1150, Pro 1170, Pro 1175, r40, r60, r80, t45, t65; Photosmart 1115, 1215, 1218, 1315, P1000
48A	CF248A	●	1,000		HEW CF248A (1010529)	LaserJet Pro M15w, M29w
56	C6656AN	●	520		HEW C6656AN140 (664839)	Deskjet 450, 5150, 5550, 5650, 5850, 9650, 9670, 9680, F4135, F4140, F4180; Copier 410; Officejet 4110, 4215, 5505, 5510, 6000, 6110, 6500, 7000; Photosmart 100, 130, 145, 230, 245, 7150, 7260, 7350, 7450, 7550, 7660, 7755, 7760, 7762, 7960; PSC 1110, 1209, 1210, 1311, 1315, 1350, 2110, 2175, 2210, 2410, 2510
57	C6657AN	●●●	500		HEW C6657AN140 (664821)	
60	CC640WN	●	200		HEW CC640WN140 (795864)	Deskjet D1660, D2420, D2530, D2545, D2560, D2660, D2680, D5560, F2430, F2440, F2480, F4210, F4230, F4235, F4240, F4280, F4435, F4440, F4480, F4580; ENVY 100, 110, 111, 114, 120, 121; Photosmart D110, C4635, C4640, C4650, C4680, C4740, C4750, C4780, C4795
	CC643WN	●●●	165		HEW CC643WN140 (795880)	
60XL	CC641WN	●	600		HEW CC641WN140 (795872)	High Yield
	CC644WN	●●●	440		HEW CC644WN140 (795898)	
61	CH561WN	●	190		HEW CH561WN (156380)	Deskjet 1000, 1010, 1012, 1050, 1055, 1056, 1510, 1512, 1514, 1051, 2050, 2510, 2512, 2514, 2540, 2541, 2542, 2544, 3000, 3050, 3051, 3052, 3054, 3056, 3510, 3511, 3512, ENVY 4500, 4500, 4501, 4502, 4504, 4505, 5530, 5531, 5532, 5534, 5535, 5539; Officejet 2620, 2621, 4630, 4632, 4635
	CH562WN	●●●	165		HEW CH562WN140 (156406)	
61XL	CH563WN	●	480		HEW CH563WN140 (156398)	High Yield
	CH564WN	●●●	330		HEW CH564WN140 (156414)	
62	C2P04AN	●	200		HEW C2P04AN140 (341057)	ENVY 5540, 5643, 5542, 5544, 5545, 5640, 5642, 5660, 5665, 7640, 7645, 8000; Officejet 5740, 5741, 5742, 5743, 5744, 5745, 5746, 8040
	C2P06AN	●●●	165		HEW C2P06AN140 (341073)	
62XL	C2P05AN	●	600		HEW C2P05AN140 (341065)	High Yield
	C2P07AN	●●●	415		HEW C2P07AN140 (341081)	
63	F6U62AN	●	190		HEW F6U62AN140 (369983)	DeskJet 1112, 2130, 2132, 3630, 3631, 3632, 3633, 3634, 3636, 3637; ENVY 4511, 4512, 4516, 4520, 4521, 4522, 4524; OfficeJet 3830, 3831, 3832, 3833, 4650, 4652, 4654, 4655
	F6U61AN	●●●	165		HEW F6U61AN140 (369975)	
63XL	F6U64AN	●	480		HEW F6U64AN140 (366955)	High Yield
	F6U63AN	●●●	330		HEW F6U63AN140 (366948)	



Inkjet Cartridges | Ink and Toner



HP MODEL	REFERENCE	COLOUR	YIELD	VALUE PACK	CODE	PRINTER MODEL	
65	N9K02AN	●	120		HEW N9K02AN140 (586263)	DeskJet 2625, 2652, 2655, 3720, 3722, 3723, 3752, 3755, 3758	
	N9K01AN	●●●	100		HEW N9K01AN140 (586271)		
65XL	N9K04AN	●	300	High Yield	HEW N9K04AN140 (570424)		
	N9K03AN	●●●	300		HEW N9K03AN140 (570432)		
72	C9370A	● Photo		High Yield	HEW C9370A (296061)		DesignJet T610, T620, T770, T790, T795, T1100, T1120, T1200, T1300, T2300
	C9403A	●			HEW C9403A (296111)		
	C9374A	●			HEW C9374A (296103)		
	C9371A	●			HEW C9371A (296087)		
	C9372A	●			HEW C9372A (296079)		
	C9373A	●			HEW C9373A (296095)		
74	CB335WN	●	200		HEW CB335WN140 (767822)	Deskjet D4260, D4360; Officejet J5740, J5750, J5780, J5788, J6450, J6480; PhotoSmart C4210, C4240, C4250, C4280, C4285, C4342, C4344, C4345, C4380, C4382, C4384, C4385, C4435, C4440, C4450, C4480, C4488, C4524, C4540, C4550, C4580, C4599, C5240, C5250, C5280, C5540, C5550, C5580, D5345, D5360	
74XL	CB336WN	●	750	High Yield	HEW CB336WN140 (785204)		
75	CB337WN	●●●	170		HEW CB337WN140 (767830)		
75XL	CB338WN	●●●	520	High Yield	HEW CB338WN140 (785212)		
74 / 75	CC659FC	●●●●	200 Black 170 Colour	Pack of 2	HEW CC659FN140 (127597)		
78	C6578DN	●●●●	560		HEW C6578DN140 (608810)	Copier 180, 190, 280, 290, HP Deskjet 920, 930, 932, 935, 940, 950, 952, 960, 970, 990, 995, 1220, 3820, 6122, 6127, 9300; Digital Copier 310; Fax 1220, 1230; Officejet 5110, G55, G85, G95, K60, k80, v40; Photosmart 1115, 1215, 1218, 1315, p1000, p1100; PSC 750, 950	
78XL	C6578AN	●●●●	1,200	High Yield	HEW C6578AN140 (721357)		
82	CH565A	●	3,200		HEW CH565A (259309)	DesignJet 111, 510	
	C4911A	●	1,430		HEW C4911A (251975)		
	C4912A	●	1,430		HEW C4912A (251959)		
	C4913A	●	1,430		HEW C4913A (251967)		
88XL	C9385AN	●	850	High Yield	HEW C9385AN (787218)	Officejet Pro K5400, K550, K8600, L7480, L7550, L7580, L7590, L7650, L7680, L7750, L7780	
	C9396AN	●	2,450		HEW C9396AN140 (787267)		
	C9391AN	●	1,700		HEW C9391AN140 (787234)		
	C9392AN	●	1,980		HEW C9392AN140 (787242)		
	C9393AN	●	1,540		HEW C9393AN140 (787259)		
92	C9362WN	●	220		HEW C9362WN140 (739920)	Deskjet 5440 series; Officejet 6310 series; Photosmart 7850, C3135, C3140, C3150, C3180; PSC 1507, 1510	
93	C9361WN	●●●	220		HEW C9361WN140 (739912)	Deskjet 5440, D4145, D4155, D4160; Photosmart 7850, C3135, C3140, C3150, C3180, C4140, C4150, C4180; PSC 1507, 1510	
94	C8765WN	●	480		HEW C8765WN140 (721530)	Deskjet 460, 5740, 6520, 6540, 6620, 6830, 6840, 9800; Officejet 100, 150, 6200, 6210, 7210, 7310, 7410, H470; Photosmart 2610, 2610, 2710, 7850, 8150, 8450; PSC 1600, 1610, 2350, 2355	
95	C8766WN	●●●	330		HEW C8766WN140 (721555)	Deskjet 5740, 5940, 6520, 6540, 6620, 6840, 6940, 6980, 6988, 9800; Officejet 7210, 7310, 7410; Photosmart 2610, 2710, 8049, 8050, 8150, 8450, 8750, B8350	
96	C8767WN	●	860		HEW C8767WN140 (721548)		
96/97	C9353FC	●●●●	860 Black 560 Colour	Pack of 2	HEW C9353FC140 (295949)	Deskjet 460, 5740, 5940, 6520, 6540, 6620, 6840, 6940, 6980, 6988, 9800; Officejet 100, 150, 6200, 6210, 7210, 7310, 7410, H470; Photosmart 2610, 2710, 325, 335, 375, 385, 422, 425, 428, 475, 8049, 8050, 8150, 8450, 8750, B8350; PSC 1600, 1610, 2350, 2355	
97	C9363WN	●●●	560		HEW C9363WN140 (721563)		
98	C9364WC	●	420		HEW C9364WN140 (742528)	Deskjet 5940, D4145, D4155, D4160; Officejet 100, 150, 6310, H470; Photosmart 2570, 2575, 8049, 8050, C4140, C4150, C4180, D5060, D5065, D5069, D5145, D5155, D5160	
110	CB304AN	●●●	55		HEW CB304AN140 (780296)	PhotoSmart A310, A320, A432, A433, A434, A436, A440, A442, A444, A445, A446, A447, A512, A516, A522, A526, A532, A536, A610, A612, A616, A617, A622, A626, A627, A636, A646, A716, A826, A828	
564	CB317WN	● Photo	130		HEW CB317WN140 (295956)	Deskjet 3520, 3521, 3522, 3526; Officejet 4620, 4622; Photosmart 5510, 5511, 5512, 5514, 5515, 5520, 5522, 5525, 6510, 6512, 6515, 6520, 6525, 7510, 7515, 7520, 7525, B209, B210, B8550, C309, C310, C410, C510a, C6340, C6350, C6380, D5445, D5460, D7560	
564XL	CB322WN	● Photo	290	High Yield	HEW CB322WN140 (108779)		
564	CB316WN	●	250	High Yield	HEW CB316WN140 (108712)	Deskjet 3520, 3521, 3522, 3526; Officejet 4620, 4622; Photosmart 5510, 5511, 5512, 5514, 5515, 5520, 5522, 5525, 6510, 6512, 6515, 6520, 6525, 7510, 7515, 7520, 7525, B209, B210, B8550, C309, C310, C410, C510a, C6340, C6350, C6380, D5445, D5460, D7560	
	CB318WN	●	300		HEW CB318WN140 (108738)		
	CB319WN	●	300		HEW CB319WN140 (108746)		
	CB320WN	●	300		HEW CB320WN140 (108753)		
564XL	CN684WN	●	550	High Yield	HEW CN684WN140 (167981)		
	CB323WN	●	750		HEW CB323WN140 (243022)		
	CB324WN	●	750		HEW CB324WN140 (243006)		
	CB325WN	●	750		HEW CB325WN140 (243014)		



HP MODEL	REFERENCE	COLOUR	YIELD	VALUE PACK	CODE	PRINTER MODEL
711	CZ129A		--		HEW CZ129A (403360)	DesignJet T100, T120, T520
	CZ133A		--	High Yield	HEW CZ133A (387951)	
	CZ130A		--		HEW CZ130A (403378)	
	CZ131A		--		HEW CZ131A (403386)	
	CZ132A		--		HEW CZ132A (403402)	
727	B3P22A		--		HEW B3P22A (373548)	DesignJet T1920, T1500, T2500
	B3P23A		--		HEW B3P23A (328468)	
	B3P24A		--		HEW BP24A (328484)	
	B3P19A		--		HEW B3P19A (328435)	
	B3P20A		--		HEW B3P20A (328443)	
	B3P21A		--		HEW B3P21A (328450)	
	F9J79A		--		HEW F9J79A (424242)	
	B3P06A	Print Head	--		HEW B3P06A (421255)	
	C1Q12A		--	High Yield	HEW C1Q12A (328492)	
	F9J76A		--		HEW F9J76A (424218)	
	F9J77A		--		HEW F9J77A (424226)	
	F9J78A		--		HEW F9J78A (424234)	
	728	F9J68A		--		
F9J63A			--		HEW F9J63A (424366)	
F9J62A			--		HEW F9J62A (424358)	
F9J61A			--		HEW F9J61A (424341)	
901	CC653AN		200		HEW CC653AN (798850)	Officejet 4500, J4524, J4540, J4550, J4580, J6524, J4680
	CC656AN		360		HEW CC656AN140 (798876)	
901XL	CC654AN		700	High Yield	HEW CC654AN140 (798868)	
902	T6L98AN		300		HEW T6L98AN140 (379511)	OfficeJet 6958, 6962; OfficeJet Pro 6954, 6965, 6968, 6970, 6975, 6978
	T6L86AN		315		HEW T6L86AN140 (379529)	
	T6L90AN		315		HEW T6L90AN140 (379537)	
	T6L94AN		315		HEW T6L94AN140 (379545)	
902 XL	T6M14AN		825	High Yield	HEW T6M14AN140 (516153)	
	T6M02AN		825		HEW T6M02AN140 (516161)	
	T6M06AN		825		HEW T6M06AN140 (516179)	
	T6M10AN		825		HEW T6M10AN140 (516187)	
906XL	T6M18AN		1500		HEW T6M18AN140 (591214)	OfficeJet 6958, 6962; OfficeJet Pro 6954, 6965, 6968, 6970, 6975, 6978
910	3YL61AN		300		HEW 3YL61AN140 (594408)	OfficeJet 8018, 8022; OfficeJet Pro 8020, 8025, 8035
	3YL58AN		315		HEW 3YL58AN140 (594382)	
	3YL59AN		315		HEW 3YL59AN140 (594390)	
	3YL60AN		315		HEW 3YL60AN140 (594374)	
910XL	3YL65AN		825	High Yield	HEW 3YL65AN140 (594440)	
	3YL62AN		825		HEW 3YL62AN140 (594424)	
	3YL63AN		825		HEW 3YL63AN140 (594432)	
	3YL64AN		825		HEW 3YL64AN140 (594416)	
920	CD971AN		420		HEW CD971AN140 (113431)	Officejet 6000, 6500, 7000, 7500
	CH634AN		300		HEW CH634AN140 (113449)	
	CH635AN		300		HEW CH635AN140 (113456)	
	CH636AN		300		HEW CH636AN140 (113464)	
920XL	CD975AN		1200	High Yield	HEW CD975AN140 (181222)	
	CD972AN		700		HEW CD972AN140 (181230)	
	CD973AN		700		HEW CD973AN140 (181248)	
	CD974AN		700		HEW CD974AN140 (181255)	
956 XL	LOR39AN		3,000	High Yield	HEW LOR39AN140 (424275)	OfficeJet 7720, 8702; OfficeJet Pro 7740, 8216, 8715, 8720, 8725, 8730, 8740
932	CN057AN		400		HEW CN057AN140 (2202416)	Officejet 6100, 6600, 6700, 7110, 7610, 7612
932XL	CN053AN		1,000	High Yield	HEW CN053AN140 (220707)	
933	CN058AN		330		HEW CN058AN140 (202424)	
	CN059AN		330		HEW CN059AN140 (202432)	
	CN060AN		330		HEW CN060AN140 (202440)	
933XL	CN054AN		825	High Yield	HEW CN054AN140 (220715)	
	CN055AN		825		HEW CN055AN140 (220731)	
	CN056AN		825		HEW CN056AN140 (220749)	

COULEUR NOIR GREY CYAN MAGENTA JAUNE PHOTO TÊTE D'IMPRESSION

* Distribuição e preço sujeitos a alteração sem aviso prévio. Preço original est intacto.

Inkjet Cartridges | Ink and Toner



HP MODEL	REFERENCE	COLOUR	YIELD	VALUE PACK	CODE	PRINTER MODEL	
934	C2P19AN	●	400		HEW C2P19AN140 (1011204)	Officejet 6812, 6815, 6820, 6825; Officejet Pro 6230, 6830, 6835	
	C2P20AN	●	400		HEW C2P20AN140 (1011212)		
	C2P21AN	●	400		HEW C2P21AN140 (1011220)		
	C2P22AN	●	400		HEW C2P22AN140 (1011238)		
934XL	C2P23AN	●	1,000	High Yield	HEW C2P23AN140 (347054)		
935XL	C2P24AN	●	825		HEW C2P24AN140 (347062)		
	C2P25AN	●	825		HEW C2P25AN140 (347070)		
	C2P26AN	●	825		HEW C2P26AN140 (347088)		
940XL	C4906AN	●	2,200	High Yield	HEW C4906AN140 (220756)		Officejet Pro 8000, 8500
	C4907AN	●	1,400		HEW C4907AN140 (220772)		
	C4908AN	●	1,400		HEW C4908AN140 (220764)		
	C4909AN	●	1,400		HEW C4909AN140 (220780)		
950	CN049AN	●	1,000		HEW CN049AN140 (178798)	Officejet Pro 251dw, 276dw, 8100, 8600, 8610, 8615, 8620, 8625, 8630	
950XL	CN045AN	●	2,300	High Yield	HEW CN045AN140 (244855)		
951	CN050AN	●	700		HEW CN050AN140 (178830)		
	CN051AN	●	700		HEW CN051AN140 (178863)		
	CN052AN	●	700		HEW CN052AN140 (178871)		
951XL	CN046AN	●	1,500	High Yield	HEW CN046AN140 (244871)		
	CN047AN	●	1,500		HEW CN047AN140 (244889)		
	CN048AN	●	1,500		HEW CN048AN140 (244897)		
952	F6U15AN	●	1,000		HEW F6U15AN140 (369652)		OfficeJet 7720, 8702; OfficeJet Pro 7740, 8210, 8216, 8710, 8715, 8720, 8725, 8730, 8740
	LOS49AN	●	700		HEW LOS49AN140 (369660)		
	LOS55AN	●	700		HEW LOS55AN140 (369678)		
	LOS52AN	●	700		HEW LOS55AN140 (369686)		
952XL	F6U19AN	●	2,000	High Yield	HEW F6U19AN140 (369694)		
	LOS61AN	●	1,600		HEW LOS61AN140 (369702)		
	LOS67AN	●	1,600		HEW LOS64AN140 (369710)		
	LOS64AN	●	1,600		HEW LOS67AN140 (369728)		
962	3HZ99AN	●	1,000		HEW 3HZ99AN140 (587543)	Officejet Pro 9010, 9015, 9016, 9018, 9020, 9025	
	3HZ96AN	●	700		HEW 3HZ96AN140 (587519)		
	3HZ98AN	●	700		HEW 3HZ97AN140 (587535)		
	3HZ97AN	●	700		HEW 3HZ98AN140 (587527)		
962XL	3JA03AN	●	2,000	High Yield	HEW 3JA03AN140 (587584)		
	3JA00AN	●	1,600		HEW 3JA00AN140 (587550)		
	3JA02AN	●	1,600		HEW 3JA01AN140 (587568)		
	3JA01AN	●	1,600		HEW 3JA02AN140 (587576)		
970	CN621AM	●	3,000		HEW CN621AM (227280)		OfficeJet Pro X451dn, X451dw, X476dn, X476dw, X551dw, X576dw
970XL	CN625AM	●	9,200	High Yield	HEW CN625AM (227298)		
971	CN622AM	●	2,500		HEW CN622AM (227306)		
	CN623AM	●	2,500		HEW CN623AM (227314)		
	CN624AM	●	2,500		HEW CN624AM (227322)		
971XL	CN626AM	●	6,600	High Yield	HEW CN626AM (227330)		
	CN627AM	●	6,600		HEW CN627AM (227348)		
	CN628AM	●	6,600		HEW CN628AM (227355)		
972A	F6T80AN	●	3,500		HEW F6T80AN (397984)	PageWide 377dw; PageWide Pro 452dn, 452dn, 452dw, 552dw; PageWide Pro 477dn, 477dn, 477dw, 577dw, 577z	
	LOR86AN	●	3,000		HEW LOR86AN (397992)		
	LOR89AN	●	3,000		HEW LOR89AN (398008)		
	LOR92AN	●	3,000		HEW LOR92AN (398065)		
972X	F6T84AN	●	10,000	High Yield	HEW F6T84AN (591131)		
	LOR98AN	●	7,000		HEW LOR98AN (591339)		
	LOS01AN	●	7,000		HEW LOS01AN (591412)		
	LOS04AN	●	7,000		HEW LOS04AN (591370)		
51604A	51604A	●	1,122		HEW 51604A (974758)		Thinkjet, Quietjet, Quietjet Plus (plain paper)





REFERENCE	COLOUR	YIELD	VALUE PACK	CODE	PRINTER MODEL
LC51BKS	●	500		BRT LC51BKS (758466)	DCP-130C, DCP-330C, DCP-350C, IntelliFax 1860G, 1960C, 2480C, 2580C, MFC-230C, MFC-240C, MFC-3360C, MFC-440CN, MFC-465CN, MFC-5460CN, MFC-5860CN, MFC-665CW, MFC-685CW, MFC-845CW, MFC-885CW
LC512PKS	●	450 x 2	Pack of 2	BRT LC512PKS (122457)	
LC51CS	●	400		BRT LC51CS (758615)	
LC51MS	●	400		BRT LC51MS (758623)	
LC51YS	●	400		BRT LC51YS (758631)	
LC513PKS	●●●	400 x 3	Pack of 2	BRT LC513PKS (122465)	
LC61BKS	●	450		BRT LC61BKS (798744)	MFC-250C, MFC-255CW, MFC-290C, MFC-295CN, MFC-490CW, MFC-495CW, MFC-790CW, MFC-990CW, MFC-5490CN, MFC-5890CN, MFC-5895CW, MFC-6490CW, MFC-6890CDW, MFC-3415W, MFC-3615W, MFC-3265W
LC61CS	●	325		BRT LC61CS (798751)	
LC61MS	●	325		BRT LC61MS (798769)	
LC61YS	●	325		BRT LC61YS (798777)	
LC612PKS	●	450 x 2	Pack of 2	BRT LC612PKS (122473)	
LC613PKS	●●●	325 x 3	3-Colour Pack	BRT LC613PKS (122481)	
LC65HYBKS	●	900	High Yield	BRT LC65HYBKS (798785)	MFC-5890CN, MFC-5895CW, MFC-6490CW, MFC-6890CDW
LC65HYCS	●	750		BRT LC65HYCS (798793)	
LC65HYMS	●	750		BRT LC65HYMS (798801)	
LC65HYYS	●	750		BRT LC65HYYS (798819)	
LC652PKS	●	900 x 2	High Yield Pack of 2	BRT LC652PKS (291708)	
LC71BKS	●	300		BRT LC71BKS (223388)	MFC-J280W, MFC-J425W, MFC-J430W, MFC-J435W, MFC-J625DW, MFC-J825DW, MFC-J835DW
LC71CS	●	300		BRT LC71CS (223396)	
LC71MS	●	300		BRT LC71MS (223404)	
LC71YS	●	300		BRT LC71YS (223412)	
LC713PKS	●●●	300 x 3	3-Colour Pack	BRT LC713PKS (291724)	
LC75BKS	●	600	High Yield	BRT LC75BKS (162107)	
LC75CS	●	600		BRT LC75CS (162123)	
LC75MS	●	600		BRT LC75MS (162115)	
LC75YS	●	600		BRT LC75YS (162131)	
LC752PKS	●	600 x 2	High Yield Pack of 2	BRT LC752PKS (162149)	
LC753PKS	●●●	600 x 3	High Yield 3-Colour Pack	BRT LC753PKS (162156)	
LC79BKS	●	2,400	Super High Yield	BRT LC79BKS (291666)	MFC-J5910DW, MFC-J6510DW, MFC-J6710DW, MFC-J6910DW
LC79CS	●	1,200		BRT LC79CS (291674)	
LC79MS	●	1,200		BRT LC79MS (291682)	
LC79YS	●	1,200		BRT LC79YS (291690)	
LC793PKS	●●●	1,200 x 3	Super High Yield 3-Colour Pack	BRT LC793PKS (291732)	
LC101BKS	●	300		BRT LC101BKS (276246)	MFC-J450DW, MFC-J470DW, MFC-J475DW, MFC-J285DW, MFC-J870DW, MFC-J875DW, MFC-J650DW
LC101CS	●	300		BRT LC101CS (276253)	
LC101MS	●	300		BRT LC101MS (276261)	
LC101YS	●	300		BRT LC101YS (276279)	
LC1013PKS	●●●	300 x 3	3-Colour Pack	BRT LC1013PKS (292755)	
LC103BKS	●	600	High Yield	BRT LC103BKS (223420)	MFC-J450DW, MFC-J470DW, MFC-J475DW, MFC-J285DW, MFC-J870DW, MFC-J875DW, MFC-J650DW, MFC-J4310DW, MFC-J4410DW, MFC-J4510DW, MFC-J4610DW, MFC-J4710DW, MFC-J6520DW, MFC-J6720DW, MFC-J6920DW
LC103CS	●	600		BRT LC103CS (223438)	
LC103MS	●	600		BRT LC103MS (223446)	
LC103YS	●	600		BRT LC103YS (223461)	
LC1032PKS	●	600 x 2	High Yield Pack of 2	BRT LC1032PKS (292763)	
LC1033PKS	●●●	600 x 3	3-Colour Pack	BRT LC1033PKS (292458)	
LC105CS	●	1,200	Super High Yield	BRT LC105CS (223529)	MFC-J4310DW, MFC-J4410DW, MFC-J4510DW, MFC-J4610DW, MFC-J4710DW, MFC-J6520DW, MFC-J6720DW, MFC-J6920DW
LC105MS	●	1,200		BRT LC105MS (223552)	
LC105YS	●	1,200		BRT LC105YS (223578)	
LC1053PKS	●●●	1,200 x 3	Super High Yield 3-Colour Pack	BRT LC1053PKS (387977)	



brother
at your side



REFERENCE	COLOUR	YIELD	VALUE PACK	CODE	PRINTER MODEL
LC109BKS	●	2,400	Super High Yield	BRT LC109BKS (387985)	MFC-J6520DW, MFC-J6720DW, MFC-J6920DW
LC201BKS	●	260		BRT LC201BKS (403832)	MFC-J480DW, MFC-J485DW, MFC-J680DW, MFC-J885DW
LC201CS	●	260		BRT LC201CS (441154)	
LC201MS	●	260		BRT LC201MS (441238)	
LC201YS	●	260		BRT LC201YS (403840)	
LC203BKS	●	550	High Yield	BRT LC203BKS (333765)	
LC203CS	●	550		BRT LC203CS (333773)	
LC203MS	●	550		BRT LC203MS (333781)	
LC203YS	●	550		BRT LC203YS (333799)	
LC2033PKS	●●●	550 x 3	3-Colour Pack	BRT LC2033PKS (333963)	MFC-J4320DW, MFC-J4420DW, MFC-J4620DW, MFC-J5620DW, MFC-J480DW, MFC-J485DW, MFC-J680DW, MFC-J885DW
LC205CS	●	1,200	High Yield	BRT LC205CS (333815)	
LC205MS	●	1,200		BRT LC205MS (333823)	
LC205YS	●	1,200		BRT LC205YS (333831)	
LC2053PKS	●●●	1,200 x 3	High Yield 3-Colour Pack	BRT LC2053PKS (333849)	
LC207BKS	●	1,200	Super High Yield	BRT LC207BKS (333856)	MFC-J4320DW, MFC-J4420DW, MFC-J4620DW
LC2072PKS	●	1,200 x 2	Super High Yield Pack of 2	BRT LC2072PKS (333864)	
LC3011BKS	●	200		BRT LC3011BKS (572289)	MFC-J491DW, MFC-J690DW
LC3011CS	●	200		BRT LC3011CS (572297)	
LC3011MS	●	200		BRT LC3011MS (572305)	
LC3011YS	●	200		BRT LC3011YS (572313)	
LC30112PKS	●	200 x 2	Pack of 2	BRT LC30112PKS (572271)	
LC3013BKS	●	400	High Yield	BRT LC3013BKS (572347)	MFC-J491DW, MFC-J690DW
LC3013CS	●	400		BRT LC3013CS (572354)	
LC3013MS	●	400		BRT LC3013MS (572362)	
LC3013YS	●	400		BRT LC3013YS (572370)	
LC30132PKS	●	400 x 2	Pack of 2	BRT LC30132PKS (572321)	
LC30113PKS	●●●	200 x 3	3-Colour Pack	BRT LC30113PKS (572263)	MFC-J5330DW, MFC-J6530DW, MFC-J6930DW
LC30133PKS	●●●	400 x 3	High Yield 3-Colour Pack	BRT LC30133PKS (572339)	
LC3017BKS	●	550	High Yield	BRT LC3017BKS (425140)	
LC3017CS	●	550		BRT LC3017CS (425181)	
LC3017MS	●	550		BRT LC3017MS (425199)	
LC3017YS	●	550		BRT LC3017YS (425207)	
LC30172PKS	●	550	High Yield Pack of 2	BRT LC30172PKS (1011287)	
LC30173PKS	●●●	550	High Yield Pack of 3	BRT LC30173PKS (1011295)	
LC3019BKS	●	3,000	High Yield	BRT LC3019BKS (1011485)	MFC-J5330DW, MFC-J6530DW, MFC-J6930DW
LC3019CS	●	1,500		BRT LC3019CS (1011254)	
LC3019MS	●	1,500		BRT LC3019MS (1011261)	
LC3019YS	●	1,500		BRT LC3019YS (1011501)	
LC3035BKS	●	6,000	Ultra High Yield	BRT LC3035BKS (1011519)	MFC-J995DW, MFC-J995DWXL
LC3035CS	●	5,000		BRT LC3035CS (1011527)	
LC3035MS	●	5,000		BRT LC3035MS (1011535)	
LC3035YS	●	5,000		BRT LC3035YS (1011543)	
LC3037BKS	●	3,000	Super High Yield	BRT LC3037BKS (593087)	MFC-J5845DW, MFC-J5945DW, MFC-J6545DW, MFC-J6945DW
LC3037CS	●	1,500	High Yield	BRT LC3037CS (593095)	
LC3037MS	●	1,500		BRT LC3037MS (599092)	
LC3037YS	●	1,500		BRT LC3037YS (593103)	





Canon

CANON MODEL	REFERENCE	COLOUR	YIELD	VALUE PACK	CODE	PRINTER MODEL
3E	BCI-3EBK	●	750		CNM 4479A003 (628180)	i550, i560, i850, i860, MultiPASS C755, F30, F50, F60, F80, MP700, MP730, PIXMA iP3000, iP4000, iP4000R, iP5000, MP750, MP760, MP750, MP760, MP780, S400, S450, S500, S520, S530D, S600, S630, S630DN, S750
	BCI-3EC	●	420		CNM 4480A003 (628164)	
	BCI-3EM	●	420		CNM 4481A003 (628156)	
	BCI-3EY	●	420		CNM 4482A003 (628149)	
5	PGI-5BK	●	650		CNM 0628B002 (742197)	PIXMA iP3300, iP3500, iP4200, iP4300, iP4500, iP5200, iP5200R, MP500, MP510, MP520, MP530, MP600, MP610, MP800, MP800R, MP810, MP830, MP950, MP960, MP970, MX700, MX850
6	BCI-6BK	●	280		CNM BCI-6BK (628081)	BJC-8200, PIXMA MP750, MP760, MP780, iP4000, iP4000R, iP5000, iP6000D, iP8500, S800, S820, S820D, S830D, S900, S9000, i860, i9000, i950, i960, i9900
	BCI-6C	●	280		CNM 4706A003 (640581)	
	BCI-6M	●	280		CNM 4707A003 (640599)	
	BCI-6Y	●	280		CNM 4708A003 (628057)	
8	CLI-8BK	●	280		CNM 0620B002 (742205)	PIXMA 6500, iP4200, iP4300, iP4500, iP5200, iP5200R, iP5300, iP6600D, MP500, MP530, MP600, MP610, MP800, MP810, MP830, MP950, MP960, MP970, MX850, Pro6500, Pro9000, Pro9000 Mark II
	CLI-8C	●	280		CNM 0621B002 (742213)	
	CLI-8M	●	280		CNM 0622B002 (742221)	
	CLI-8Y	●	280		CNM 0623B002 (742239)	
30	PG-30	●	219		CNM 1899B002 (770859)	PIXMA iP1800, iP2600, MP140, MP190, MP210, MP470, MX300, MX310
31	CL-31	●●●	206 x 3	3-Colour Pack	CNM 1900B002 (770842)	
35	PGI-35BK	●	191		CNM PGI-35 (291807)	PIXMA iP100V, TR150, iP100, iP110
36	CLI-36	●●●	249 x 3	3-Colour Pack	CNM 1511B002 (291799)	
40	PG-40	●	327		CNM 0615B002 (742148)	FAX-JX200, JX201, JX210P, JX300, JX500, PIXMA iP1600, iP1700, iP1800, iP2600, MP140, MP150, MP160, MP170, MP180, MP190, MP210, MP450, MP460, MP470, MX300, MX310
40	CL-41	●●●	312 x 3	3-Colour Pack	CNM 0617B002 (742163)	PIXMA iP1200, iP1300, iP1600, iP1700, iP1800, iP2600, iP6210D, iP6220D, iP6310D, MP140, MP150, MP160, MP170, MP180, MP190, MP210, MP450, MP460, MP470, MX300, MX310
40 / 41	PG-40/CL-41	●●●●	327 + 312 x 3	4-Colour Pack	CNM 0615B010 (291740)	
50	PG-50	●	750	High Yield	CNM 0616B002 (742155)	FAX JX200, JX201, JX210P, PIXMA MP150, MP160, MP170, MP180, MP450, MP460, MX300, MX310
51	CL-51	●●●	330	3-Colour Pack	CNM CL-51 (742171)	PIXMA iP6210D, iP6220D, iP6310D, MP150, MP160, MP170, MP180, MP450, MP460, MX300, MX310
102	PFI-102BK	●	2200		CNM 0895B001 (398453)	iPF500, iPF510, iPF600, iPF605, iPF610, iPF650, iPF655, iPF700, iPF710, iPF720, iPF750, iPF755, iPF760, iPF765
	PFI-102MBK	●	2200		CNM 0894B001 (387936)	
	PFI-102C	●	2200		CNM 0896B001 (398461)	
	PFI-102M	●	2200		CNM 0897B001 (520445)	
	PFI-102Y	●	2200		CNM 0898B001 (398610)	
210	PG-210	●	220		CNM PG-210 (127977)	PIXMA MP230, MP240, MP250, MP270, MP280, MP480, MP490, MP495, MP499, MX320, MX330, MX340, MX350, MX360, MX410, MX420, iP2700, iP2702
	PG-210XL	●	401	High Yield	CNM PG-210XL (161273)	
	PG-210XL	●	401 x 2	High Yield Pack of 2	CNM 2973B020 (291773)	
210 / 211	PG-210XL/CL-211XL	●●●●	349 x 3	4-Colour Pack	CNM 2973B019 (291757)	
211	CL-211	●●●	244		CNM 2976B001 (127985)	PIXMA iP3600, iP4600, iP4700, MP540, MP560, MP620, MP640, MP980, MP990, MX860, MX870
	CL-211XL	●●●	349 x 3	High Yield	CNM CL-211XL (161265)	
220	PGI-220	●	324		CNM PGI-220BK (109363)	PIXMA iP3600, iP4600, iP4700, MP540, MP560, MP620, MP620B, MP640, MP980, MP990, MX860, MX870
	PGI-220	●	324 x 2	Pack of 2	CNM 2945B017 (291781)	
221	CLI-221BK	●	530		CNM 2946B001 (109322)	PIXMA iP3600, iP4600, iP4700, MP540, MP560, MP620, MP620B, MP640, MP980, MP990, MX860, MX870
	CLI-221C	●	530		CNM 2947B001 (109330)	
	CLI-221M	●	530		CNM 2948B001 (109348)	
	CLI-221Y	●	530		CNM 2949B001 (109355)	
226	CLI-226BK	●	510		CNM 4546B001 (155853)	PIXMA iP4820, MG5120, MG5220, MG5300, MG5320, MG6120, MG6220, MG8120, MG8150, MG8220, MX710, MX712, MX882, MX892, iX6520, iP4920
	CLI-226C	●	510		CNM 4547B001 (155861)	
	CLI-226M	●	510		CNM 4548B001 (155879)	
	CLI-226Y	●	510		CNM 4549B001 (155887)	
	CLI-226GY	●	510		CNM 4550B001 (155895)	
	CLI-226	●●●●	510	4-Colour Pack	CNM 4546B008 (399840)	





EPSON

EPSON MODEL	REFERENCE	COLOUR	VALUE PACK	CODE	PRINTER MODEL
60	T060120-S	●		EPS T060120-S (761767)	Stylus C68, C88, CX4800, CX7800, CX3810, CX5880, CX4200
	T060220-S	●		EPS T060220-S (761775)	
	T060320-S	●		EPS T060320-S (761783)	
	T060420-S	●		EPS T060420-S (761791)	
69	T069120-S	●		EPS T069120-S (110072)	Stylus CX6000, CX7450, CX9400Fax, NX100, NX105, NX110, NX115, NX200, NX215, NX300, NX305, NX400, NX415, NX510, NX515, Workforce 30, 40, 310, 315, 500, 600, 610, 615, 1100
	T069220-S	●		EPS T069220-S (110080)	
	T069320-S	●		EPS T069320-S (110098)	
	T069420-S	●		EPS T069420-S (110106)	
78	T078120-S	●		EPS T078120-S (134239)	Stylus Photo R260, R280, R380, RX580, RX595, RX680, Artisan 50
	T078220-S	●		EPS T078220 (134254)	
	T078320-S	●		EPS T078320-S (134262)	
	T078420-S	●		EPS T078420-S (134270)	
79	T079120	●	High Yield	EPS T079120 (407296)	Artisan 1400, 1430
	T079220	●		EPS T079220 (407304)	
	T079520	●		EPS T079520 (407338)	
	T079320	●		EPS T079320 (407312)	
	T079620	●		EPS T079620 (407346)	
	T079420	●		EPS T079420 (407320)	
88	T088120-S	●		EPS T088120S (110114)	Stylus CX4400, CX4450, CX7400, CX7450, N10, NX100, NX105, NX110, NX115, NX200, NX215, NX300, NX305, NX400, NX415
98	T098120-S	●	High Yield	EPS T098120-S (291906)	Artisan 710, 725, 730, 800, 810, 835, 837
99	T099220-S	●		EPS T099220-S (291922)	
	T099520-S	●		EPS T099520-S (291955)	
	T099320-S	●		EPS T099320S (291930)	
	T099620-S	●		EPS T099620S (291963)	
	T099420-S	●		EPS T099420-S (291948)	
T099920-S	●●●●●	5-Colour Pack	EPS T099920-S (291971)		
124	T124120-S	●		EPS T124120-S (407379)	Stylus NX125, NX130, NX230, NX330, NX420, NX430, Workforce 320, 435
125	T125120-S	●		EPS T125120S (291815)	Stylus NX125, NX127, NX130, NX230, NX420, NX530, NX625, Workforce 320, 323, 325, 520
	T125220-S	●		EPS T125220S (291823)	
	T125320-S	●		EPS T125320S (291831)	
	T125420-S	●		EPS T125420S (291849)	
	T125520-S	●●●	3-Colour Pack	EPS T125520S (291856)	
126	T126120-S	●	High Yield	EPS T126120-S (407403)	Stylus NX330, NX430, Workforce 60, 435, 520, 545, 630, 633, 635, 645, 840, 845, WF-7010, WF-7510
	T126220-S	●		EPS T126220-S (407510)	
	T126320-S	●		EPS T126320-S (407528)	
	T126420-S	●		EPS T126420S (407551)	
	T126520S	●●●	3-Colour Pack	EPS T126520-S (527689)	
127	T127120-S	●	Extra High Yield	EPS T127120-S (276204)	WorkForce 60, 545, 630, 633, 840, 845, WF-3520, WF-7010, WF-7510, WF-7520, Stylus NX530, NX625,
	T127120-D2	●	Extra High Yield Pack of 2	EPS T127120-K2 (295634)	
	T127220-S	●	Extra High Yield	EPS T127220S (276212)	
	T127320-S	●		EPS T127320S (276220)	
	T127420-S	●		EPS T127420S (276238)	
T127520-S	●●●		EPS T127520-S (527697)		





EPSON

EPSON MODEL	REFERENCE	COLOUR	VALUE PACK	CODE	PRINTER MODEL
200	T200120-S	●		EPS T200120-S (295527)	Expression Home XP-200, XP-300, XP-310, XP-400, XP-410, WorkForce WF2520, WF2530, WF2540
	T200220-S	●		EPS T200220-S (295543)	
	T200320-S	●		EPS T200320-S (295550)	
	T200420-S	●		EPS T200420-S (295568)	
	T200520-S	●●●	3-Colour Pack	EPS T200520-S (295535)	
215	T215120-S	●		EPS T215120-S (404624)	WorkForce EC-C110, WF-100, WF-110
	T215120-BCS	●●●●	4-Colour Pack	EPS T215120BCS (591289)	
	T215530	●●●	3-Colour Pack	EPS T215530-S (591313)	
220	T220120-S	●		EPS T220120-S (379693)	Expression Home XP-320, XP-420, XP-424, WF-2630, WF-2650, WF-2660, WF-2750, WorkForce WF-2630, WF-2650, WF-2660, WF-2750, WF-2760
	T220220-S	●		EPS T220220-S (379701)	
	T220320-S	●		EPS T220320-S (379768)	
	T220420-S	●		EPS T220420-S (379750)	
252	T252120-S	●		EPS T252120-S (370023)	WF-3620, WF-3640, WF-7110, WF-7610, WF-7620, WorkForce WF-3620, WF-3640, WF-7110, WF-7610, WF-7620, WF-7720
	T252220-S	●		EPS T252220-S (370031)	
	T252320-S	●		EPS T252320-S (370056)	
	T252420-S	●		EPS T252420-S (370049)	
288	T288120-S	●		EPS T288120S (591602)	Expression XP-330, 430, 434, 440, 446
	T288220-S	●		EPS T288220S (610659)	
	T288320-S	●		EPS T288320S (610840)	
	T288420-S	●		EPS T288420S (610923)	
273	T273020-S	●		EPS T273020-S (295584)	Expression XP-520, XP-600, XP-610, XP-620, XP-800, XP-810, XP-820
	T273220-S	●		EPS T273220-S (295592)	
	T273320-S	●		EPS T273320-S (295600)	
	T273420-S	●		EPS T273420-S (295618)	
	T273120-S	● Photo		EPS T273120-S (295626)	
410	T410020-S	●		EPS T410020-S (405399)	XP-530, XP-630, XP-640, XP-830, XP7100
	T410220-S	●		EPS T410220-S (405423)	
	T410320-S	●		EPS T410320-S (405449)	
	T410420-S	●		EPS T410420-S (425926)	
	T410520-S	●●●●	4-Colour Pack	EPS T410520-S (405498)	
676	T676XL120-S	●	High Yield	EPS T676XL120S (291864)	WorkForce Pro 4010, 4020, 4023, 4090, 4520, 4530, 4533, 4540, 4590
	T676XL220-S	●		EPS T676XL220S (291872)	
	T676XL320-S	●		EPS T676XL320S (291880)	
	T676XL420-S	●		EPS T676XL420S (291898)	
720	T702XL120-S	●	High Yield	EPS T702XL120S (324558)	WorkForce Pro WF-3720, WF-3730, WF-3733
	T702XL220-S	●		EPS T702XL220S (324970)	
	T702XL320-S	●		EPS T702XL320S (324566)	
	T702XL420-S	●		EPS T702XL420S (324582)	
786	T786120-S	●		EPS T786120-S (405746)	WorkForce Pro WF-4630, WF-4640, WF-5110, WF-5190, WF-5620, WF5690
	T786520-S	●●●	3-Colour Pack	EPS T786520-S (400713)	
	T786120-BCS	●●●●	4-Colour Pack	EPS T786120BCS (405894)	
802	T802120-S	●		EPS T802120-S (579540)	WorkForce Pro EC-4020, EC-4030, EC-4040, WF-4720, WF-4730, WF-4734, WF-4740
	T802220-S	●		EPS T802220-S (579557)	
	T802320-S	●		EPS T802320-S (579565)	
	T802420-S	●		EPS T802420-S (579573)	





REMANUFACTURED FOR BROTHER PRINTERS

REFERENCE	COLOUR	YIELD	VALUE PACK	CODE	PRINTER MODEL
LC71BK / LC75BK	●	600	High Yield	DPS DPCLC75BCA (323378)	MFC-J280W, MFC-J425W, MFC-J430W, MFC-J435W, MFC-J5910DW, MFC-J625W, J6510DW, MFC-J6710DW, MFC-J6910DW, MFC-J825DW, MFC-MFC-J835DW
LC71C / LC75C	●	600		DPS DPCLC75CCA (323386)	
LC71M / LC75M	●	600		DPS DPCLC75MCA (323394)	
LC71Y / LC75Y	●	600		DPS DPCLC75YCA (323402)	

REMANUFACTURED FOR HP PRINTERS

HP MODEL	REFERENCE	COLOUR	YIELD	VALUE PACK	CODE	PRINTER MODEL
45	51645A	●	930		DPS DPC45ANCA (322925)	Color Copier 110, 120, 140, 145, 150, 155, 160, 170, 180, 190, 210, 210Lx, 240, 260, 270, 280, 290, DesignJet 700, 750C, 750C Plus, 755CM, 1000C, 1000Cse, 1100C, 1120C, 1120Cse, 1120Cxi, 1125C, 1180C, 1220C, 1220Cse, 1220Cxi, 1220C/PS, 1600C, 1600CM, 1600CN, 6122, 6127, 710C, 712C, 720C, 722C, 815C, 820C, 820Cse, 820Cxi, 830C, 832C, 850C, 850Cxi, 855C, 855Cse, 855Cxi, 870Cxi, 870Cse, 880C, 882C, 890C, 890CM, 890Cse, 890Cxi, 895Cse, 895Cxi, 930C, 932C, 935C, 950C, 952C, 959C, 960C, 960Cse, 960Cxi, 970Cse, 970Cxi, 980Cxi, 990Ccm, 990Cse, 990Cxi, 995C, 995ck, 9300; Fax 1220, Officejet G55, G55xi, G85, G85xi, G95, K60, K80, K80xi, Pro 1150C, Pro 1150Cse, Pro 1170C, Pro 1170Cse, Pro 1170Cxi, Pro 1175C, Pro 1175Cse, Pro 1175Cxi, R40, R40xi, R45, R60, K60xi, R65, R80, R80xi, T45, T45xi, T65, T65xi, Photosmart 1115, 1315, P1000, P1000xi, P1100, P1100xi, P1115, P1215, P1215vm, P1218, P1218xi
60XL	CC641W	●	600	High Yield	DPS DPC641WNCA (323006)	Deskjet D1660, D2530, D2545, D2560, D2660, D2680, D5560, HP Deskjet All-in-One F2430, F2440, F2480, F4210, F4235, F4240, F4280, F4435, F4440, F4480, F4580, Deskjet Ink Advantage K209a, Photosmart All-in-One C4635, C4640, C4650, C4680, C4740, C4750, C4780, C4795, Envy 100
	CC644W	●●●	440	High Yield 3-Colour Pack	DPS DPC644WNCA (323014)	
61	CH561W	●	190		DPS DPC561WNCA (323030)	Deskjet 1000, 1050, 1055, 2050, 3000, 3050, 3050A, 3052A, 3054A
	CH562W	●●●	165	3-Colour Pack	DPS DPC562WNCA (323022)	
61XL	CH563WN	●	480	High Yield	DPS DPC563WNCA (384719)	
	CH564WN	●●●	330	High Yield 3-Colour Pack	DPS DPC564WNCA (384867)	
94	C8765W	●	480		DPS DPC65WNCA (323063)	Deskjet 460c Mobile, 460cb Mobile, 460wbt Mobile, 460wf Mobile, 5740, 5740xi, 5743, 5745, 5748, 5940, 6520, 6520xi, 6540, 6540dt, 6540xi, 6543, 6548, 6620, 6620xi, 6830v, 6840, 6840dt, 6840xi, 9800, 9800d, Officejet 6200, 6210, 6210v, 6210xi, 6213, 6215, 7210, 7210v, 7210xi, 7310, 7310xi, 7410, 7410xi, H470 Mobile, H470b, H470wbt, Photosmart All-in-One 2610, 2610v, 2610xi, 2710, 2710xi, Photosmart 7850, 7850v, 7850xi, 8150, 8150v, 8150xi, 8450, 8450xi, Photosmart Pro B8350, PSC 1600, 1610, 1610v, 1610xi, 1613, 2350, 2355, 2355v, 2355xi
95	C8766W	●●●	330	3-Colour Pack	DPS DPC66WNCA (323089)	Deskjet 460c Mobile, Deskjet 460cb Mobile, 460wbt Mobile, 460wf Mobile, 5740, 5740xi, 5743, 5745, 5748, 5940, 5940v, 5940xi, 6520, 6520xi, 6540, 6540dt, 6540xi, 6543, 6548, 6620, 6620xi, 6830v, 6840, 6840dt, 6840xi, 9800, 9800d, Officejet 6200, 6210, 6210v, 6210xi, 6213, 6215, 6310, 6310xi, 6313, 6315, 7210, 7210v, 7210xi, 7310, 7310xi, 7410, 7410xi, H470 Mobile, H470b, H470wbt, Photosmart All-in-One 2570, 2573, 2575, 2575v, 2575xi, 2610, 2610v, 2710, 2710xi, Photosmart 325, 325v, 325xi, 335, 335xi, 375, 375b, 375bxi, 375v, 385, 385v, 385xi, 422, 425, 425v, 428, 428xi, 475, 475v, 475xi, 7850, 7850v, 7850xi, 8030, 8038, 8049, 8050, 8050v, 8050xi, 8053, 8150, 8150v, 8150xi, 8450, 8450xi, c4140, c4150, c4180, D5060, D5063, D5065, D5069, D5145, D5155, D5160, Photosmart Pro B8350, PSC 1600, 1610, 1610v, 1610xi, 1613, 2350, 2355, 2355v, 2355xi
96	C8767W	●	860		DPS DPC67WNCA (289033)	Deskjet 5740, 5740xi, 5743, 5940, 5940v, 5940xi, 6520, 6520xi, 6540, 6540dt, 6540xi, 6543, 6548, 6620, 6620xi, 6830v, 6840, 6840dt, 6840xi, 6940, 6940dt, 6980, 6980dt, 6988, 6988dt, 9800, 9800d Officejet 6200, 6210, 6210v, 6210xi, 6213, 6215, 7210, 7210xi, 7310, 7310xi, 7410, 7410xi, Photosmart 2610, 2610v, 2610xi, 2710 AIO, 2710xi AIO, 8030, 8038, 8049, 8050, 8050v, 8050xi, 8053, 8150, 8150v, 8150xi, 8450, 8450xi, 8750, Pro B8350
97	C9363W	●●●	560	3-Colour Pack	DPS DPC63WNCA (289041)	Deskjet 460c Mobile, 460cb Mobile, 460wbt Mobile, 460wf Mobile, 5740, 5740xi, 5743, 5745, 5748, 5940, 5940v, 5940xi, 6520, 6520xi, 6540, 6540dt, 6540xi, 6543, 6548, 6620, 6620xi, 6830v, 6840, 6840dt, 6840xi, 6940, 6940dt, 6980, 6980dt, 6988, 6988dt, 9800, 9800d Officejet 6200, 6210, 6210v, 6210xi, 6213, 6215, 7210, 7210xi, 7310, 7310xi, 7410, 7410xi, H470 Mobile, H470b, H470wbt Photosmart All-in-One 2610, 2610v, 2610xi, 2710, 2710xi Photosmart 325, 325v, 325xi, 335, 335v, 335xi, 375, 375b, 375bxi, 375v, 385, 385v, 385xi, 422, 425, 425v, 428, 428xi, 475, 475v, 475xi, 8030, 8038, 8049, 8050, 8050v, 8050xi, 8053, 8150, 8150v, 8150xi, 8450, 8450xi, 8750 Photosmart Pro B8350, PSC 1600, 1610, 1610v, 1610xi, 2350, 2355, 2355v, 2355xi
901XL	CC654AN	●	700		DPS 384800 (384800)	OfficeJet 4500, J4525, J4535, J4540, J4550, J4580, J4585, J4660, J4680, J4680c
901	CC656AN	●●●	360	High Yield	DPS 384826 (384826)	
932XL	CN053AN	●	1,000	High Yield	DPS DPC053ANCA (384743)	OfficeJet 6100, 6600, 6700, 7110, 7610, 7612
950XL	CN045AN	●	2,300	High Yield	DPS DPC045ANCA (344267)	OfficeJet Pro 251DW, 276DW, 8100, 8600, 8610, 8615, 8616, 8620, 8625, 8630, 8640, 8660
	CN046AN	●	1,500	High Yield	DPS DPC046ANCA (344275)	OfficeJet Pro 251DW, 276DW, 8100, 8600, 8610, 8615, 8616, 8620, 8625, 8630, 8640, 8660
	CN047AN	●	1,500		DPS DPC047ANCA (344283)	
	CN048AN	●	1,500		DPS DPC048ANCA (344291)	



DOT-MATRIX PRINTER RIBBONS

BRAND	REFERENCE	TYPE	CODE	PRINTER MODEL
CITIZEN	R0170	COMPATIBLE	CIG R0170 (260091)	DP600
EPSON	DFX-9000	ORIGINAL	EPS S015384 (406926)	DFX-9000
	ERC-05B	ORIGINAL	EPS ERC-05B (334938)	LQ-1000, 1010, 1050, 1070, 1070+, 1170, ActionPrinter 4500, 5500
	ERC22B	ORIGINAL	EPS ERC-22B (334896)	M-180, M-190
	ERC-23	ORIGINAL	EPS ERC-23B (412197)	M250, M252, M255, M257, M260, M264, M267, M270, RP-265, RP-267, TM-257, TM-270
	FX 890	ORIGINAL	EPS S015329 (406900)	FX-890, FX-890II, FX-890N
	FX2190	ORIGINAL	EPS S015335 (406918)	FX-2190, FX-2190II, FX-2190N, LQ-2090, LQ-2090II
	R4050	COMPATIBLE	CIG R4050 (260182)	FX-80, 80+, 85, 86E, 850, 870, 880, MX-80, JX-80, RX-80, LX-300, 300+, 800, 810, LQ200, 300, 500 series, 800, 850, 870, L1000, ACTIONPRINTER 3000, 4000, 5000, 5000+
S015337	ORIGINAL	EPS S015337 (335000)	LQ-590	
FUJITSU	R4400	COMPATIBLE	CIG R4400 (260075)	DL3000, 3300, 3400, 3450, 3600
	CA02374-C104	ORIGINAL	FJI 792010 (792010)	
	R3460	COMPATIBLE	CIG R3460 (259838)	DL3700, 3800, 9300, 9400
LEXMARK - IBM	R5190	COMPATIBLE	CIG R5190 (260190)	2380, 2381, 2390, 391
LEXMARK	3070166	ORIGINAL	LEX 3070166 (298943)	2580+, 2580N+, 2581+, 2590PLUS, 2590N+
	3070169	ORIGINAL	LEX 3070169 (1010719)	2580, 2581, 2590, 2490, 2481, 2591
PANASONIC	R6405	COMPATIBLE	CIG R6405 (260042)	KX-P1090, 1091, 1092, 1095, KX-P1123, 1124, 1124I, 2023, KX-P1150, 1180, 1191, 1695
OKI	52102001	ORIGINAL	OKI 52102001 (145904)	
	R6010	COMPATIBLE	CIG R6010 (259978)	ML series, 182, 320, 320T, 321T, ML 380, 390+, 391+, 390T, 391T
	42377801	ORIGINAL	OKI 42377801 (142117)	ML420, 421, ML490, 491
	52103601	ORIGINAL	OKI 52103601 (308825)	ML395, ML395C
	R6070	COMPATIBLE	CIG R6070 (260158)	ML 520, 521, ML 590, 591
STAR	R2856	COMPATIBLE	CIG R2856 (260208)	SP-300



DOT-MATRIX PRINTER RIBBONS

BRAND	REFERENCE	TYPE	CODE	PRINTER MODEL
EPSON	ERC-09B	ORIGINAL	EPS ERC-09B (102293)	M160, M180
	ERC-27B	ORIGINAL	EPS ERC-27B (102319)	TMU295
	ERC38BR	ORIGINAL BLACK/RED	EPS ERC-38BR (474585)	
	ERC-38B	ORIGINAL BLACK	EPS ERC-38B (601781)	TM-U200D, TM-300A-D, TM-U370, TM-U375, IT-U375
	R2116	COMPATIBLE PURPLE	CIG R2116 (259895)	

CALCULATOR RIBBONS

BRAND	REFERENCE	TYPE	CODE	PRINTER MODEL
CANON	R1180	COMPATIBLE BLACK	CIG R1180 (376293)	Canon P210X; Casio HL150LA, HR8L, HR-8TE, HR10RC-WA-CC; Sharp EL1601, 1615, 1625, 1625H, EL1192D, 1192S, EL162, EL1628; Texas TI5015, 5024, 5027II, 2059, 5030, 5034; Victor 1208, 1205-3
CANON/SHARP	R14772	COMPATIBLE BLACK	CIG R14772 (259804)	Canon P42DR, P52DR; Sharp EL2192, 1801C, 2192RII
CANON/SHARP/VICTOR	R1427	COMPATIBLE	CIG R1427 (259812)	Canon P15D, P22DH, P22DX, P32D, P23DHV; Sharp EL1614, EL1620, 1620S, 1626, EL1701V, 1801V, EL2201RII, EL2620, EL2626H, EL2626; Victor 1212, 1228, 1297, 1208-2, 1220-4, 1228-2
CANON/CASIO/SHARP/VICTOR	R3027	COMPATIBLE	CIG R3027 (259457)	Canon CP 1000; Casio DL 210; Royal 100; Sharp 1000, EL2615P, EL2615PIII, EL2615PM, EL2630GII, EL2630PIII, EL2607RIII; Victor 100, 1240, 1260-2, 1260-3, 1460, 1460-3, 1560, 2640, 2640-2
SHARP	R1150	COMPATIBLE BLACK	CIG R1150 (260067)	Sharp EL-1607, EL2607, EL-1197, EL2197, EL2128, EL1607R
	R1486	COMPATIBLE	CIG R1486 (259861)	Sharp EL1611P, EL1609, EL1610



Next Generation Shredders

More Shredding. Zero Jamming.



LX SERIES™

NEW Also Available in Cross-Cut

Fellowes LX Series micro-cut shredders are thoughtfully designed with patented IntelliBar™ responsive technology.

- Shred 100% jam free
- Shred with maximum micro-cut security
- Shred more, empty less with a waste bin capacity of up to 150% more sheets
- Shred with optimal efficiency

The next level of performance from a fourth-generation family business dedicated to quality.



LX200 | 12 Sheet
Micro-Cut Paper Shredder



LX210 | 16 Sheet
Micro-Cut Paper Shredder



LX220 | 20 Sheet
Micro-Cut Paper Shredder

Work Better, Feel Better™





06. OFFICE MACHINES

277 Shredders

289 Label Printers

300 Calculators

312 Binding and
Laminating

324 Recorders

326 Projectors and
Accessories

330 Currency
Management

335 Time Clocks



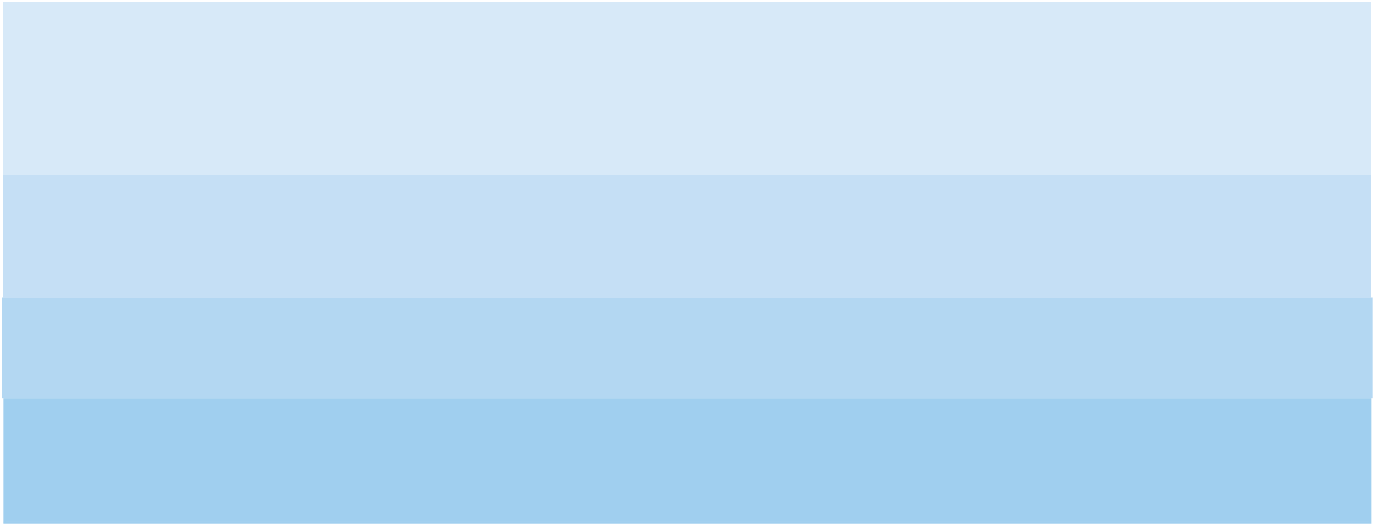



A **Fellowes**

Powershred® 79Ci
FEL 3227902 (774802)



B **Fellowes**

Powershred® 99Ci
FEL 3229902 (774828)



C **Fellowes**

Powershred® 225Ci
FEL 3825001 (116962)



D **Fellowes**

Powershred® 125Ci
FEL 3312501 (116947)

MODEL	A. 79Ci	B. 99Ci	C. 225Ci	D. 125Ci
NUMBER OF USERS	1	1-3	+5	+5
BRAND	Fellowes	Fellowes	Fellowes	Fellowes
CUT STYLE	5/32 x 1-1/2	5/32 x 1-1/2	5/32 x 1-1/2	5/32 x 1-1/2
SHEET CAPACITY	16	18	22	20
ON/OFF CYCLE (MIN.)	20/30	30/40	continuous	continuous
DIMENSIONS H" X L" X D"	20.3 x 15 x 11.3	25.2 x 11.4 x 17.3	30.5 x 17.8 x 17.4	29 x 11.3 x 21.1
BIN CAPACITY IN GALLONS	7	9	16	14
WARRANTY (CUTTERS)	lifetime	lifetime	lifetime	lifetime
WARRANTY (MACHINE)	2 years	2 years	2 years	2 years
SECURITY LEVEL	P-4	P-4	P-4	P-4
WASTE BAGS	FEL 36052 (156927)	FEL 36053 (415851)	FEL 36054 (408633)	FEL 36054 (408633)
OIL	FEL 35250 (717793)	FEL 35250 (717793)	FEL 35250 (717793)	FEL 35250 (717793)



A **GBC**

SM12-08
GBC 3381609406 (116681)



B **GBC**

SX19-09
GBC 58493 (354019)



C **GBC**

EX14-06
GBC 57398 (354027)



D **GBC**

EM09-06
GBC 57397 (27764)



E **Fellowes**

Powershred® LX170
FEL 5501401 (804773)



F **Fellowes**

Powershred® LX180
FEL 5501601 (804781)

MODEL	A. SM12-08	B. SX19-09	C. EX14-06	D. EM09-06	E. LX170	F. LX180
NUMBER OF USERS	1-5	1-5	1-2	1-2	1-2	1-2
BRAND	GBC	GBC	GBC	GBC	Fellowes	Fellowes
CUT STYLE	1/8 x 1/4	3/16 x 1-1/2	3/16 x 1-1/2	5/64 x 19/32	5/32 x 13/8	5/32 x 13/8
SHEET CAPACITY	12	16	14	9	12	16
ON/OFF CYCLE (MIN.)	8/20	20/10	8/40	10/45	10/15	20/15
DIMENSIONS H" X L" X D"	22 x 17 x 13	22 x 17 x 13	18.5 x 16.25 x 10.4	24.5 x 14 x 18.7	20.75 x 14.5 x 10.25	21 x 14.25 x 11.75
BIN CAPACITY IN GALLONS	8	9	6	6	6	6
WARRANTY (CUTTERS)	10 years	10 years	2 years	2 years	2 years	2 years
WARRANTY (MACHINE)	2 years	2 years	7 years	7 years	7 years	7 years
SECURITY LEVEL	P-5	P-4	P-4	P-5	P-4	P-4
WASTE BAGS	GBC 65016 (700724)	-	GBC 65016 (700724)	GBC 65016 (700724)	FEL 36052 (156927)	FEL 36052 (156927)
OIL	-	-	GBC 60049 (156034)	GBC 60049 (156034)	FEL 35250 (717793)	FEL 35250 (717793)



A **GBC**
DX18-13
GBC 09416 (116368)



B **GBC**
Stack-and-Shred™ 750M
SWI 3381658578 (239319)



C **GBC**
Stack-and-Shred™ 600X
GBC 57577 (170571)



D **Fellowes**
Powershred® LX190
FEL 5501701 (804799)



E **Fellowes**
Powershred® LX45
FEL 4400201 (804807)

MODEL	A. DX18-13	B. 750M	C. 600X	D. LX190	E. LX45
NUMBER OF USERS	5-10	20+	10-20	1-3	1-2
BRAND	GBC	GBC	GBC	Fellowes	Fellowes
CUT STYLE	3/16 x 2	1/8 x 1/2	1/8 x 1/2	5/32 x 13/8	5/32 x 2
SHEET CAPACITY (MANUAL/AUTOMATIC)	18	10/750	10/600	20	8
ON/OFF CYCLE (MIN.)	continuous	continuous	continuous	30/15	6/20
DIMENSIONS H" X L" X D"	24 x 16 x 19	37.5 x 20 x 21	32 x 20 x 21	23.25 x 16.5 x 11.75	15.38 x 13.38 x 9.69
BIN CAPACITY IN GALLONS	13	31	21	8	4
WARRANTY (CUTTERS)	15 years	20 years	20 years	7 years	3 years
WARRANTY (MACHINE)	2 years	2 years	2 years	2 years	1 year
SECURITY LEVEL	P-3	P-5	P-4	P-4	P-4
WASTE BAGS	GBC 65010 (607713)	GBC 65015 (151365)	GBC 65015 (151365)	FEL 36053 (415851)	FEL 36052 (156927)
OIL	GBC 60049 (156034)	GBC 60049 (156034)	GBC 60049 (156034)	FEL 35250 (717793)	FEL 35250 (717793)

GBC[®] STACK^{AND}SHRED[™]

AUTO FEED SHREDDERS

IT'S PRODUCTIVE. IT'S SECURE. IT'S AUTOMATIC.
Hands free shredding puts time back in your day.

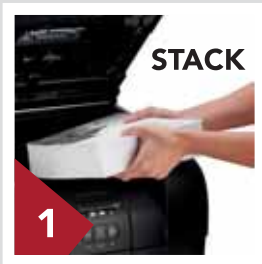

PRODUCTIVE

Take back your time with a hassle-free shredder. Just stack, shut, done and return to your busy day.

SECURE

Shred data with micro-cut and cross-cut to ensure complete destruction of sensitive information.

AUTOMATIC

Auto feed technology saves you valuable time. Rollers automatically shred up to 750' sheets.



*Sheet capacity varies by model.

©2020 ACCO Brands. All rights reserved. ACCO[®] and GBC[®] are registered trademarks and Stack-and-Shred[™] is a trademark of ACCO Brands. C104_20_P



A **GBC**
Stack-and-Shred™ 130M
 GBC 58571 (239285)



B **GBC**
Stack-and-Shred™ 130X
 GBC 57571 (149013)



C **GBC**
Stack-and-Shred™ 230X
 GBC 57573 (246223)



D **GBC**
Stack-and-Shred™ 300X
 GBC 57576 (246249)



E **Fellowes**
Powershred® LX65
 FEL 4400301 (804815)

MODEL	A. 130M	B. 130X	C. 230X	D. 300X	E. LX65
NUMBER OF USERS	1-2	1-2	1-5	5-10	1-2
BRAND	GBC	GBC	GBC	GBC	Fellowes
CUT STYLE	1/8 x 1/2	3/16 x 1-1/2	3/16 x 1-1/2	3/16 x 1-1/2	5/32 x 2
SHEET CAPACITY	6/130	6/130	7/230	8/300	10
ON/OFF CYCLE (MIN.)	10/30	10/30	16/40	16/40	6/20
DIMENSIONS H" X L" X D"	16.3 x 12 x 17.5	16.3 x 12 x 17.5	25 x 13.8 x 13.5	22 x 13.8 x 18.5	16.06 x 9.19 x 14.63
BIN CAPACITY IN GALLONS	7	7	9	11	6
WARRANTY (CUTTERS)	10 years	10 years	10 years	15 years	5 years
WARRANTY (MACHINE)	2 years	2 years	2 years	2 years	1 year
SECURITY LEVEL	P-5	P-4	P-4	P-4	P-4
WASTE BAGS	GBC 65016 (700724)	GBC 65016 (700724)	GBC 65016 (700724)	GBC 65010 (607713)	FEL 36052 (156927)
OIL	-	-	-	-	FEL 35250 (717793)



A **Fellowes**

AutoMax™ 350C
FEL 4964001 (440685)



B **Fellowes**

AutoMax™ 200M
FEL 4656201 (571885)



C **Fellowes**

AutoMax™ 200C
FEL 4653501 (277756)



D **Fellowes**

AutoMax™ 150C
FEL 4680001 (277723)



E **Fellowes**

Powershred® LX85
FEL 4400401 (804823)

MODEL	A. 350C	B. 200M	C. 200C	D. 150C	E. LX85
NUMBER OF USERS	1-5	1	1	1	1-2
BRAND	Fellowes	Fellowes	Fellowes	Fellowes	Fellowes
CUT STYLE	5/32 x 1-1/2	5/64 x 35/64	5/32 x 1-1/2	5/32 x 1-1/2	5/32 x 2
SHEET CAPACITY MANUAL/AUTOMATIC	10/350	10/200	10/200	10/150	12
ON/OFF CYCLE (MIN.)	45/30	12/20	12/25	12/25	20/30
DIMENSIONS H" X L" X D"	32 x 15.4 x 21.8	22.19 x 13.63 x 20	22.2 x 13.6 x 30	21.4 x 13.6 x 20	19.50 x 9.69 x 13.44
BIN CAPACITY IN GALLONS	18	8.5	8	8.5	5
WARRANTY (CUTTERS)	20 years	7 years	7 years	5 years	5 years
WARRANTY (MACHINES)	2 years	2 years	2 years	2 years	1 year
SECURITY LEVEL	P-4	P-5	P-4	P-4	P-4
WASTE BAGS	FEL 36054 (408633)	FEL 36053 (415851)	FEL 36053 (415851)	FEL 36053 (415851)	FEL 36052 (156927)
OIL	FEL 35250 (717793)	FEL 35250 (717793)	FEL 35250 (717793)	FEL 35250 (717793)	FEL 35250 (717793)



A **Fellowes**

Powershred® 60Cs
FEL 4606004 (192641)



B **Fellowes**

Powershred® 49C
FEL 4605802 (239368)



C **Fellowes**

Powershred^{MD} LX220
FEL 5015401 (597716) black
FEL 5015501 (597708) white



D **Fellowes**

Powershred® LX200
FEL 5015001 (597757) black
FEL 5015101 (597740) white



E **Fellowes**

Powershred® LX210
FEL 5015201 (597732) black
FEL 5015301 (597724) white

MODEL	A. 60Cs	B. 49C	C. LX220	D. LX200	E. LX210
NUMBER OF USERS	1	1	5	1-2	1-2
BRAND	Fellowes	Fellowes	Fellowes	Fellowes	Fellowes
CUT STYLE	5/32 x 1-9/16	5/32 x 2	5/32 x 1/2	5/32 x 1/2	5/32 x 1/2
SHEET CAPACITY	10	8	20	12	16
ON/OFF CYCLE (MIN.)	6/20	5/15	30/15	10/15	20/15
DIMENSIONS H" X L" X D"	16 x 9.5 x 14.6	15.6 x 13.6 x 9.7	23.25 x 16.5 x 11.75	20.75 x 14 x 10	21 x 14.25 x 11.63
BIN CAPACITY IN GALLONS	6	4	8	6	6
WARRANTY (CUTTERS)	5 years	3 years	7 years	7 years	7 years
WARRANTY (MACHINE)	1 year	1 year	2 years	2 years	2 years
SECURITY LEVEL	P-3	P-3	P-4	P-4	P-4
WASTE BAGS	FEL 36052 (156927)	-	FEL 36053 (415851)	FEL 36052 (156927)	FEL 36052 (156927)
OIL	FEL 35250 (717793)	FEL 35250 (717793)	FEL 35250 (717793)	FEL 35250 (717793)	FEL 35250 (717793)



A **GBC**
ShredMaster™ PSX12-06 Shredder
GBC 50317 (573303)



B **GBC**
GS5
GBC 09369 (792424)



C **GBC**
GX5
GBC 09370 (792432)



D **GBC**
ES12-06
GBC 09360 (440701)



E **offix**
HS-08C4
NVX 583575 (583575)



F **offix**
HS-10C5
NVX 583583 (583583)

MODEL	A. PSX12-06	B. GS5	C. GX5	D. ES12-06	E. HS-08C4	F. HS-10C5
NUMBER OF USERS	1	1	1	1	1	1
BRAND	GBC	GBC	GBC	GBC	Offix	Offix
CUT STYLE	cross 5/32 x 1 3/4	strips 1/3	cross 3/16 X 1-1/2	strips 15/64	cross 5/32 x 1-1/2	cross 5/32 x 1-1/2
SHEET CAPACITY	12	5	5	12	8	10
ON/OFF CYCLE (MIN.)	3/30	3/30	3/30	15/8	2/40	2/40
DIMENSIONS H" X L" X D"	14.37 x 10.04 x 16.06	13.1 x 10.4 x 4.1	13.9 x 11.6 x 5.5	18.1 x 13.2 x 9.4	12.6 x 7.7 x 14	14.2 x 8.7 x 15.6
BIN CAPACITY IN GALLONS	6	2.6	3.7	6	4	5.5
WARRANTY (CUTTERS)	2 years	1 year	1 year	2 years	1 year	1 year
WARRANTY (MACHINES)	2 years	1 year	1 year	2 years	1 year	1 year
SECURITY LEVEL	P-3	P-2	P-4	P-2	P-4	P-4
WASTE BAGS	-	-	-	GBC 65016 (700724)	FEL 36052 (156927)	FEL 36052 (156927)
OIL	FEL 35250 (717793)	-	-	-	-	-



A **Fellowes**
Powershred® 8Cd
FEL 4756601 (572016)



B **Fellowes**
Powershred® 6C
FEL 4771502 (1043653)



C **GBC**
ShredMaster™ PX08-04
GBC 3381650313 (597393)



D **RS Royal Sovereign**
AFX-M150P
RSI AFX-M150P (1003110)



E **RS Royal Sovereign**
RAF-25P
RSI RAF-25P (1003128)

MODEL	A. 8Cd	B. 6C	C. PX08-04	D. AFX-M150P	E. RAF-25P
NUMBER OF USERS	1	1	1	1	1
BRAND	Fellowes	Fellowes	GBC	Royal Sovereign	Royal Sovereign
CUT STYLE	5/32 x 1-3/8	5/32 x 1-3/8	5/32 x 1-3/4	0.16 x 0.39	0.157 x 0.787
SHEET CAPACITY	8	6	8	10	5
ON/OFF CYCLE (MIN.)	3/30	3/30	3/30	3/60	8/30
DIMENSIONS H" X L" X D"	15.13 x 11.75 x 7.88	14.38 x 11.75 x 6.63	14.56 x 10.63 x 15.28	14.2 x 10.2 x 20.9	14.2 x 10.2 x 20.9
BIN CAPACITY IN GALLONS	6	3	4	6.6	6.6
WARRANTY (CUTTERS)	3 years	3 years	2 years	3 years	3 years
WARRANTY (MACHINE)	1 year	1 year	2 years	1 year	1 year
SECURITY LEVEL	P-4	P-4	P-3	P-5	P-4
WASTE BAGS	FEL 36052 (156927)	-	-	-	-
OIL	FEL 35250 (717793)	-	-	-	-



A **IDEAL.MBM**
CORPORATION
Destroyit 4005CC
MBM DSH0501L (243279)



B **IDEAL.MBM**
CORPORATION
Destroyit 4002CC
MBM DSH03930 (243261)



C **IDEAL.MBM**
CORPORATION
Destroyit 2604
2604 - strip cut
MBM DSH0360L (125781)
2604CC - cross cut
MBM 2604CC (125773)



D **IDEAL.MBM**
CORPORATION
Destroyit 2503
MBM DSH0300L (133892)



E **IDEAL.MBM**
CORPORATION
Destroyit 2465
2465 - strip cut
MBM DSH0068 (439786)
2465CC - cross cut
MBM DSH0069 (133918)

MODEL	A. 4005CC	B. 4002CC	C. 2604SC	C. 2604CC	D. 2503	E. 2465	E. 2465CC
NUMBER OF USERS	5-10	5-10	5-10	5-10	5-10	2-5	5-10
BRAND	Ideal	Ideal	Ideal	Ideal	Ideal	Ideal	Ideal
CUT STYLE	3/16 x1-1/2	3/16 x1-1/2	strips 3/16	3/16 x1-1/2	strips 3/16	strips 3/16	3/32 x 5/8
SHEET CAPACITY	30	24	27	20	19	22	11
ON/OFF CYCLE (MIN.)	continuous	continuous	continuous	continuous	continuous	continuous	continuous
DIMENSIONS H" X L" X D"	38.3 x 25.24 x 23.3	38.3 x 25.24 x 23.3	36.5 x 19.5 x 18.5	36.5 x 19.5 x 18.5	34.3 x 19.8 x 14.8	25 X 15.5 X 11.5	28.8 x 15.5 x 11.8
BIN CAPACITY IN GALLONS	44	44	26	26	26	9	13
WARRANTY (CUTTERS)	lifetime	lifetime	lifetime	lifetime	lifetime	lifetime	lifetime
WARRANTY (MACHINE)	1 year	1 year	1 year	1 year	1 year	1 year	1 year
LABOUR	90 days	90 days	90 days	90 days	90 days	90 days	90 days
SECURITY LEVEL	P-4	P-4	P-2	P-4	P-2	P-2	P-4
WASTE BAGS	MBM AC0918 (573915)	MBM AC0901 (573741)	MBM AC0920 (573923)	MBM AC0920 (573923)	MBM AC0902 (573881)	-	-
OIL	MBM ACCED21/4 (516294)	MBM ACCED21/4 (516294)	MBM ACCED21/4 (516294)	MBM ACCED21/4 (516294)	MBM ACCED21/4 (516294)	MBM ACCED21/4 (516294)	MBM ACCED21/4 (516294)

A

Fellowes

Shredder Bags



B

Oil for Shredder

12 oz. For cross-cut shredder.
FEL 35250 (717793)

CODE	REFERENCE	DIMENSIONS	FOR SHREDDERS	QTY/BOX	PRICE
FEL 36052	156927	26"H x 15"W x 9"D	12Cs, 46MS, 60Cs, CC1021, DS-700C, DS12Cs, 63CB, 70S, 73Ci, 79Ci	100	
FEL 36053	415851	30"H x 15"W x 14"D	99Ci, 150C, 200C, 200M	100	
FEL 36054	408633	36"H x 18"W x 13"D	125i, 125Ci, 225i, 225Ci, 320Ci	50	
FEL 36055	33381	51"H x 22"W x 17"D	C380, C380C	50	
FEL 36056	310847	39"H x 21"W x 15"D	325i, 325Ci	50	
FEL 3604101	170639	50"H x 42.5"W x 22"D	500CL, 3850 series, HS-660, HS880, HS1010	50	
FEL 3605801	739698	39"H x 23"W x 21"D	425i, 425Ci	50	
FEL 3608401	343244	21.5"H x 39"W x 23.5"D	500C, 300C, 300CL	50	

C

GBC

Bags for 2000/3000 Series

38 x 13 x 14".
25 bags.



CODE	REFERENCE	DIMENSIONS	FOR SHREDDERS	QTY/BOX	PRICE
GBC 65010	607713	38"H x 13"W x 14"D	DX18-13, DS22-13, 300X	25	
GBC 65015	151365	48"H x 15"W x 18"D	500X, 500M, 600X, 750X, 750M	25	
GBC 65016	700724	25"H x 16"W x 17"D	SC170, ES12-06, EX12-05, EX14-06, SM12-08, 100X, 100M, 130X, 130M, 200X, 230X	25	

D

ShredMaster® Shredder Oil

For cross-cut shredder. 16 oz.
GBC 60049 (156034)

E

IDEAL.MBM
CORPORATION

Destroyit 3104 Shredder Bags

For Ideal 4000ss, 4002, 4202.
Box of 80.



CODE	REFERENCE	DIMENSIONS	FOR SHREDDERS	QTY/BOX	PRIX
MBM AC0901	573741	54"W x 48"H	4002, 4202, 4000ss	80	
MBM AC0902	573881	30"W x 38"H	2501, 2600, 2601, 3801	80	
MBM AC0907	573899	23"W x 24"H	1000, 2000, 2100, 2200, 2201, 2230, 2240, 2245, 2250, 2260, 2265, 2270, 2350, 2400, 2401, 3000	180	
MBM AC0918	573915	40" W x 48"H	3105, 3803, 3804, 4000, 4003, 4004, 4005, 4011, 4012	80	
MBM AC0920	573923	33"W x 47"H	2502, 2503, 2602, 2603, 2604, 3102, 3103, 3104	80	



F

Destroy-It Shredder Oil

For use in Destroy-it shredders.
473 ml / 16 oz.
MBM ACCED21/4 (516294)



G

RS-SLS Lubricant Sheets

Ensure shredder blades maintain a clean cut. Help prevent paper jam. Reduce noise and paper dust. Package of 10.
RSI RS-SLS (277640)

RS Royal
Sovereign

DYMO®

Label faster.
Mail smarter.
Look sharp.



LabelWriter 4XL



LabelWriter 450 Twin Turbo



LabelWriter 450



LabelWriter 450 Duo

Watch for something
New from DYMO
coming late 2021!

Simply get more done with DYMO®



No matter what you label, DYMO® LabelWriter label printers make it easy for everyone to customise and print professional quality labels. For more information about our products please visit: www.dymo.com



A **DYMO**
and done.
LabelWriter® Wireless
DYM 2002150 (426973)



B **DYMO**
and done.
LabelWriter® 4XL
DYM 1755120 (116111)



C **DYMO**
and done.
LabelManager® PnP
DYM 1768960 (170621)



D **DYMO**
and done.
LabelWriter® 450 Duo
DYM 1752267 (116160)



E **DYMO**
and done.
LabelWriter® 450 Twin Turbo
DYM 1752266 (116152)

MODEL	A. LW WIRELESS	B. LW4XL	C. PNP	D. LW450 DUO	E. LW450 TWIN
TYPE OF TAPE (MAX WIDTH)	LW (60 mm)	LW (105 mm)	D1 (12 mm)	LW & D1 (60 mm)	LW (60 mm)
COMPUTER CONNECTION	PC/Mac (USB)	PC/Mac (USB)	PC/Mac (USB)	PC/Mac (USB)	PC/Mac (USB)
WIFI	.				
SOFTWARE TO INSTALL
PRINTS TEXT, IMAGES & PICTURES
FONTS TYPE	unlimited	unlimited	unlimited	unlimited	unlimited
NUMBER OF FONTS STYLES	unlimited	unlimited	unlimited	unlimited	unlimited
LABELS PER MINUTE*	71	53	20 mm / sec	71	71
BAR CODES PRINTING
VERTICAL PRINTING
MIRROR EFFECT PRINTING
NUMBER OF SYMBOLS	Win / Mac Fonts	Win / Mac Fonts	Win / Mac Fonts	Win / Mac Fonts	Win / Mac Fonts
PRINTING HEIGHT (MAX)	101 mm	101 mm	8.1 mm	101 mm	101 mm
PRINTING WIDTH (MAX)	59 mm	100 mm	12 mm	56 mm	56 mm
TAPE CUTTER	manual	manual	manual	manual	manual
DIMENSION CM (L X D X H)	8 x 5 x 4.9	17.8 x 18.7 x 13.5	5.3 x 13.6 x 14.1	14 x 18.4 x 20.3	21.7 x 18.7 x 13.5
WEIGHT	653 g	780 g	329 g	1350 g	1090 g
ADAPTER / CHARGER
LI-ION BATTERY	n/a	n/a	.	n/a	n/a
WARRANTY	2 years, limited	2 years, limited	1 year, limited	2 years, limited	2 years, limited
*ÉTIQUETTE D'ADRESSE DE 4 LIGNES					



A **DYMO**
and done.

LabelWriter® 450
DYM 1756692 (116137)



B **DYMO**
and done.

LabelWriter® 450 Turbo
DYM 1756693 (116145)



C **DYMO**
and done.

LabelWriter® 450 Value Bundle
Includes printer and labels.
DYM 1963866 (366682)



D **DYMO**
and done.

LabelManager® 160
DYM 1790415 (170605)



E **DYMO**
and done.

LabelManager 160 Value Bundle
Includes label maker and two D1 cartridges.
DYM 1958745 (366716)

MODEL	A. LW450	B. LW450 TURBO	C. LW450 TURBO VALUE BUNDLE	D. LM160	E. LM160 VALUE BUNDLE
TYPE OF TAPE (MAX WIDTH)	LW (60 mm)	LW (60 mm)	LW (60 mm)	D1 (12 mm)	D1 (12 mm)
COMPUTER CONNECTION	PC/Mac (USB)	PC/Mac (USB)	PC/Mac (USB)	portable	portable
WIFI					
SOFTWARE TO INSTALL	•	•	•		
PRINTS TEXT, IMAGES & PICTURES	•	•	•		
FONTS TYPE	unlimited	unlimited	unlimited	6	6
NUMBER OF FONTS STYLES	unlimited	unlimited	unlimited	8	8
LABELS PER MINUTE*	51/71	51/71	51/71	20 mm/sec	20 mm/sec
BAR CODES PRINTING	•	•	•	•	•
VERTICAL PRINTING	•	•	•	•	•
MIRROR EFFECT PRINTING	•	•	•		
NUMBER OF SYMBOLS	Win / Mac Fonts	Win / Mac Fonts	Win / Mac Fonts	228	228
PRINTING HEIGHT (MAX)	101 mm	101 mm	101 mm	9 mm	9 mm
PRINTING WIDTH (MAX)	56 mm	56 mm	56 mm	n/a	n/a
TAPE CUTTER	manual	manual	manual	manual	manual
DIMENSION CM (L X D X H)	12.4 x 18.4 x 14.6	12.4 x 18.4 x 14.6	12.4 x 18.4 x 14.6	11.8 x 4.9 x 20.3	11.8 x 4.9 x 20.3
WEIGHT	680 g	680 g	680 g	350 g	350 g
ADAPTER / CHARGER	•	•	•	optional	optional
LI-ION BATTERY	n/a	n/a	n/a	n/a	n/a
WARRANTY	2 years, limited	2 years, limited	2 years, limited	1 year, limited	1 year, limited

* 4-LINE ADDRESS LABEL



A **brother**
at your side
QL-1110NWB Label Printer
BRT QL1110NWB (579201)



B **brother**
at your side
QL-1100
BRT QL-1100 (584060)



C **brother**
at your side
QL-820NWB
BRT QL820NWB (425702)



D **brother**
at your side
QL-810W
BRT QL810W (424994)



E **brother**
at your side
QL-800
BRT QL800 (450080)

MODEL	A. QL-1110NWB	B. QL-1100	C. QL-820NWB	D. QL-810W	E. QL-800
TYPE OF TAPE (MAX WIDTH)	DK (101 mm)	DK (101 mm)	DK (62 mm)	DK (62 mm)	DK (61 mm)
COMPUTER CONNECTION	PC/Mac (USB)	PC/Mac (USB)	PC/Mac (USB)	PC/MAC (USB)	PC/Mac (USB)
WIFI
ETHERNET
SOFTWARE TO INSTALL
PRINTS TEXT, IMAGES & PICTURES
FONTS TYPE	True Type	True Type	6	True Type	unlimited
NUMBER OF FONTS STYLES	unlimited	unlimited	3	8	unlimited
LINES PER LABEL	n/a	n/a	n/a	n/a	unlimited
LABELS PER MINUTE*	69	69	110	110	93
BAR CODES PRINTING
VERTICAL PRINTING
MIRROR EFFECT PRINTING
NUMBER OF SYMBOLS	1379	1379	1379	1379	1379
PRINTING HEIGHT (MAX)	249 mm	249 mm	58.42 mm	58 mm	61 mm
PRINTING WIDTH (MAX)	99 mm	99 mm	58 mm	61 mm	58 mm
TAPE CUTTER	auto	auto	auto	auto	auto
DIMENSION CM (L X D X H)	17 x 219 x 148	17 x 219 x 148	12.5 x 23.4 x 14.5	12.5 x 23.4 x 14.5	21.3 x 12.5 x 14.2
WEIGHT	3.0 kg	3.0 kg	1600 g	1.89 kg	1100 g
BATTERIES	n/a	n/a	n/a	n/a	n/a
ADAPTER / CHARGER	n/a	n/a	.	.	.
LI-ION BATTERY	n/a	n/a	optional	optional	n/a
WARRANTY	2 years exchange limited	2 years exchange limited	2 years exchange limited	2 years exchange limited	2 years exchange limited

* 4-LINE ADDRESS LABEL



A **brother**
at your side
PT-P710BT CUBE Plus
BRT PT-P710BT (585182)



B **brother**
at your side
PT-P700
BRT PT-P700 (248765)



C **brother**
at your side
PT-P300BT Smart Phone CUBE
BRT PTP300BTAD (598144)



D **brother**
at your side
PT-P750W
BRT PTP750W (281550)

MODEL	A. PT-P710BT	B. PT-P700	C. PTP300BTAD	D. PT-P750W
TYPE OF TAPE (MAX WIDTH)	Tze (24mm)	Tze (24mm)	Tze (12mm)	Tze (24mm)
COMPUTER CONNECTION	PC/MAC (USB)	PC/Mac (USB)	n/a	PC/MAC (USB)
WIFI		.		.
ETHERNET				
SOFTWARE TO INSTALL	.		.	.
PRINTS TEXT, IMAGES & PICTURES	.		.	.
FONTS TYPE	unlimited	unlimited	unlimited	True Type
NUMBER OF FONTS STYLES	all True Type	unlimited	all True Type	all True Type
LINES PER LABEL	Variable	unlimited	2	Variable
LABELS PER MINUTE*	20 mm /sec	20 mm /sec	20 mm /sec	30 mm /sec
BAR CODES PRINTING	.	.	Yes (QR code)	.
VERTICAL PRINTING
MIRROR EFFECT PRINTING		.		.
NUMBER OF SYMBOLS	1900+	694	450+	1900+
PRINTING HEIGHT (MAX)	18 mm	18 mm	9mm	18 mm
PRINTING WIDTH (MAX)	n/a	n/a	n/a	n/a
TAPE CUTTER	auto	auto	manual	auto
DIMENSION CM (L X D X H)	12.8 x 6.7 x 12.8	5.3 x 15.8 x 11.2	11.5 x 6.1 x 11.5	7.8 x 15.2 x 14.3
WEIGHT	0.67 kg	730 g	0.38 kg	0.8 kg
BATTERIES	n/a	6 x AA (not included)	6 x AAA (not included)	n/a
ADAPTER / CHARGER	USB Cable	.	.	.
LI-ION BATTERY	integrated	n/a	n/a	optional
WARRANTY	1 year exchange limited	1 year exchange limited	1 year exchange limited	1 year exchange limited

* 4-LINE ADDRESS LABEL



A **DYMO**
and done.

LabelManager® 280
DYM 1815990 (192773)



B **DYMO**
and done.

LabelManager® 500TS
DYM 1790420 (170613)



C **DYMO**
and done.

LabelManager® 210D
DYM 1738345 (776161)
• Starter kit with carry case,
AC adapter and 2 tapes.
DYM 1738976 (324574)



D **DYMO**
and done.

LetraTag Plus LT-100T
DYM 1733012 (767053)



E **DYMO**
and done.

LT100H LetraTag Plus
DYM 21455 (757187)

MODEL	A. LM280	B. LM500TS	C. LM210D	D. LT100T	E. LT100H
TYPE OF TAPE (MAX WIDTH)	D1 (12 mm)	D1 (24 mm)	D1 (12 mm)	Letra Tag (12 mm)	Letra Tag (12 mm)
COMPUTER CONNECTION	portable	PC/Mac (USB)	portable	portable	portable
SOFTWARE TO INSTALL		•			
PRINTS TEXT, IMAGES & PICTURES		•			
FONTS TYPE	3	n/a	6	5	5
NUMBER OF FONTS STYLES	7	10	7	7	7
LINES PER LABEL	2	n/a	2	2	2
BAR CODES PRINTING	•	•			
VERTICAL PRINTING	•	•	•	•	•
MIRROR EFFECT PRINTING	•	•	•		
NUMBER OF SYMBOLS	222	100	132	195	195
PRINTING HEIGHT (MAX)	8.1 mm	19.1 mm	8 mm	4.7 mm	4.7 mm
TAPE CUTTER	manual	auto	manual	manual	manual
KEYBOARD TYPE	QWERTY	QWERTY	QWERTY	QWERTY	ABCD
DIMENSION CM (L X D X H)	10.8 x 4.7 x 20.6	19 x 9.5 x 16.5	15.5 x 16.5 x 6.4	22 x 8.3 x 22.9	9.5 x 21.5 x 6.5
WEIGHT	395 g	800 g	812 g	480 g	280 g
BATTERIES	n/a	n/a	6 x AA (not included)	4 x AA (not included)	4 x AA (not included)
ADAPTER / CHARGER	•	optional	optional	n/a	n/a
LI-ION BATTERY	•	•	n/a	n/a	n/a
WARRANTY	1 year, limited	1 year, limited	1 year, limited	1 year, limited	1 year, limited

 <p>A brother at your side</p> <p>PT-D600 BRT PT-D600 (281543)</p>	 <p>B brother at your side</p> <p>PT-D450 BRT PT-D450 (281535)</p>	 <p>C brother at your side</p> <p>PT-D400AD BRT PTD-400AD (281527)</p>
 <p>D brother at your side</p> <p>PT-D210BK BRT PTD210BK (364018)</p>	 <p>E brother at your side</p> <p>PT-H110 BRT PTH110 (424598)</p>	 <p>F brother at your side</p> <p>PT-M95 BRT PTM95 (371310)</p>

MODEL	A. PT-D600	B. PT-D450	C. PT-D400AD	D. PT-D210BK	E. PT-H110	F. PTM95
TYPE OF TAPE (MAX WIDTH)	Tze (24 mm)	Tze (18 mm)	Tze (18 mm)	Tze (12 mm)	Tze (12 mm)	M (12 mm)
COMPUTER CONNECTION	PC/Mac (USB)	PC/Mac (USB)	portable	portable	portable	portable
SOFTWARE TO INSTALL	•	•				
PRINTS TEXT, IMAGES & PICTURES						text, images
FONTS TYPE	14	14	14	14	3	2
NUMBER OF FONTS STYLES	11	10	10	10	10	9
LINES PER LABEL	7	5	5	2	2	2
LABELS PER MINUTE*	20 mm /sec	20 mm /sec	20 mm / sec	20 mm / sec	20 mm / sec	7.5 mm / sec
BAR CODES PRINTING	•	•	•			
VERTICAL PRINTING	•	•	•	•	•	
MIRROR EFFECT PRINTING	•	•	•	•		
NUMBER OF SYMBOLS	617	617	617	617	253	210
PRINTING HEIGHT (MAX)	18 mm	15.8 mm	15.8 mm	9 mm	9 mm	8 mm
PRINTING WIDTH (MAX)	n/a	n/a	n/a	n/a	n/a	n/a
TAPE CUTTER	auto	manual	manual	manual	manual	manual
KEYBOARD TYPE	QWERTY	QWERTY	QWERTY	QWERTY	QWERTY	QWERTY
DIMENSION CM (L X D X H)	19.2 x 19.8 x 8.5	18.8 x 17.7 x 7.2	18.9 x 17.7 x 7.2	15.7 x 15 x 6.9	11 x 20.5 x 5.8	11.2 x 15.5 x 6.1
WEIGHT	1 kg	700 g	700 g	500g	400 g	259 g
BATTERIES	6 x AA (not included)	6 x AA (not included)	6 x AA (not included)	6 x AAA (not included)	6 x AAA (not included)	4 x AAA (not included)
ADAPTER / CHARGER	•	•	•	optional	optional	•
LI-ION BATTERY	n/a	n/a	n/a	n/a	n/a	n/a
WARRANTY	1 year, limited	1 year, limited	1 year, limited	1 year, limited	1 year, limited	2 year, limited

* 4-LINE ADDRESS LABEL



A **DYMO**
and done.

XTL 500 Kit
DYM 1868815 (356147)



B **DYMO**
and done.

Rhino 5200
DYM 1755749 (239434) labeller only
• Hard case kit includes 2 tape cartridges, user guide, Li-Ion battery and AC adapter.
DYM 1756589 (219378)



C **DYMO**
and done.

Rhino 4200
DYM 1801611 (219394)



D **brother**
at your side

PT-E110VP
BRT PT-E110VP (573550)



E **brother**
at your side

PT-E550WVP
BRT PT-E550W (281568)



F **brother**
at your side

PT-E500VP Kit
BRT PTE500VP (248732)



G **brother**
at your side

PT-E300VP Kit
BRT PTE300VP (248674)

MODEL	A. XTL 500	B. Rhino 5200	C. Rhino 4200	D. PT-E110VP	E. PT-E550W	F. PT-E500VP	G. PT-E300VP
TYPE OF TAPE (MAX WIDTH)	XTL (54 mm)	Rhino (19 mm)	Rhino (19 mm)	HGe/ TZe (12 mm)	HGe/HZe/ Tze (24 mm)	HGe/HZe/ TZe (24 mm)	HGe/HZe/ TZe (18 mm)
COMPUTER CONNECTION	PC				PC/Mac (USB Mini)	PC/Mac (USB Mini)	PC/Mac/USB
SOFTWARE TO INSTALL	•			•			
PRINTS TEXT, IMAGES & PICTURES	•						
FONTS TYPE	n/a	n/a	n/a	5	10	14	7
NUMBER OF FONTS STYLES	n/a	n/a	n/a	9	10	10	10
LINES PER LABEL	24	5	5	2	7	7	5
LABELS PER MINUTE*	27 mm / sec	n/a	n/a	20mm/sec	20 mm / sec	20 mm / sec	20 mm / sec
BAR CODES PRINTING	•	•	•	n/a	•	•	•
VERTICAL PRINTING	•	•	•	•	•	•	•
MIRROR EFFECT PRINTING	•		•				
NUMBER OF SYMBOLS	n/a	100	50	200	384	384	384
PRINTING HEIGHT (MAX)	n/a	n/a	n/a	9mm	18 mm	18 mm	15.8 mm
PRINTING WIDTH (MAX)	51 mm	25 mm	25 mm	12 mm	n/a	n/a	n/a
TAPE CUTTER	auto	manual	manual	manual	auto	auto	manual
KEYBOARD TYPE	QWERTY	ABCD	QWERTY	QWERTY	QWERTY	QWERTY	QWERTY
WEIGHT	4 kg	900 g	900 g	400 g	900 g	12.6 x 25 x 9.4	13.3 x 6.9 x 2.2
DIMENSION CM (L X D X H)	16 x 5.7 x 14.3	11.2 x 6.1 x 3.5	8.7 x 3 x 10.8	4.29 x 8 x 2.16	12.6 x 25 x 9.4	900 g	700 g
BATTERIES	n/a	6 x AA (optional)	6 x AA (not included)	6 x AAA (not included)	n/a	n/a	6 x AA (optional)
ADAPTER / CHARGER	•	•*	•*	•	•	•	•
LI-ION BATTERY	•	•*	•*		•	•	•
WARRANTY	3 years, limited	1 year, limited	1 year, limited	1 year, limited	1 year, limited	1 year, limited	1 year, limited

* ADAPTER AND LI-ION BATTERY INCLUDED IN THE HARD CASE KIT ONLY



Please contact customer service or your representative for pricing.

DYMO
and done.



A
D1 Standard Labels

For LabelManager™ and LabelWriter® Duo label makers. Adhere to most clean, flat surfaces and feature easy-peel backing for trouble-free application.

	DYMO D1	DYMO D1	DYMO D1	DYMO D1	DYMO D1	DYMO D1	DYMO D1	DYMO D1
D1	black on clear	black on white	black on red	black on yellow	black on green	red on white	blue on white	white on black
9 MM	DYM 40910 (491431)	DYM 41913 (491423)						
12 MM	DYM 45010 (375592)	DYM 45013 (375600)	DYM 45017 (647503)	DYM 45018 (491407)	DYM 45019 (647347)	DYM 45015 (418202)	DYM 45014 (647354)	DYM 45021 (647362)
12 MM PERMANENT		DYM S0718060 (239392)						
12 MM (PKG 2)		DYM 1926208 (366708)						
19 MM	DYM 45800 (598151)	DYM 945803 (491449)						
24 MM		DYM 53713 (193045)		DYM 53718 (192716)				

B
D1 Durable Labels

Industrial-strength adhesive and resist fading, peeling and abrasion due to light, heat, moisture and household cleaners.



	DYMO D1	DYMO D1	DYMO D1	DYMO D1
D1 DURABLE	black on white	white on red	black on orange	white on black
12 MM (1/2" X 18')	DYM 1978364 (371237)			
12 MM (1/2" X 10')		DYM 1978366 (371252)	DYM 1978367 (371260)	DYM 1978365 (371245)

C
LT Labels

For Letratag™ label maker. Durable and wipeable. Easy to peel and cut. For indoor use.



	LETRATAG	LETRATAG	LETRATAG	LETRATAG	LETRATAG	LETRATAG
LT	black on clear	black on white	black on red	black on blue	black on yellow	black on silver
12 MM PAPER		DYM 91330 (604553)				
12 MM PLASTIC	DYM 16952 (667394)	DYM 91331 (604546)	DYM 91333 (604579)	DYM 91335 (604587)	DYM 91332 (604561)	
12 MM METAL						DYM 91338 (757245)
12 MM CLOTHING		DYM 18771 (239418)				



TZE TAPE - FOR P-TOUCH LABEL MAKER. FEATURES AN EXCLUSIVE LAMINATED TAPE PROCESS AND STANDARD ADHESIVE. BEST SUITED FOR SMOOTH FLAT INDOOR OR OUTDOOR SURFACES.

	BROTHER Tze	BROTHER Tze	BROTHER Tze	BROTHER Tze	BROTHER Tze	BROTHER Tze	Brother Tze
TZE	black on clear	black on white	black on red	black on blue	black on yellow	black on green	black on orange
6 MM	BRT TZE-111 (164731)	BRT TZE-211 (164798)					
9 MM	BRT TZE-121 (164749)	BRT TZE-221 (164806)					
12 MM	BRT TZE-131 (164764)	BRT TZE-231 (164814)	BRT TZE-431 (164996)	BRT TZE-531 (262840)	BRT TZE-631 (164921)	BRT TZE-731 (165019)	
18 MM	BRT TZE-141 (164772)	BRT TZE-241 (164830)			BRT TZE-641 (164939)		BRT TZE-B41 (401828)
24 MM	BRT TZE-151 (164780)	BRT TZE-251 (164863)	BRT TZE-451 (325175)		BRT TZE-651 (164947)		
36 MM	BRT TZE161 (325183)	BRT TZE-261 (178996)			BRT TZE-661 (325191)		

TZE TAPE - FOR P-TOUCH LABEL MAKER. FEATURES AN EXCLUSIVE LAMINATED TAPE PROCESS AND STANDARD ADHESIVE. BEST SUITED FOR SMOOTH FLAT INDOOR OR OUTDOOR SURFACES.

	BROTHER Tze	BROTHER Tze	BROTHER Tze	BROTHER Tze	BROTHER Tze	BROTHER Tze
TZE	white on clear	red on white	blue on white	gold on black	white on black	white on red
6MM					BRT TZE-315 (564575)	
9 MM		BRT TZE-222 (164954)	BRT TZE-223 (164962)		BRT TZE-325 (164889)	
12 MM	BRT TZE-135 (530592)	BRT TZE-232 (164822)	BRT TZE-233 (164970)	BRT TZE-334 (164897)	BRT TZE-335 (164905)	BRT TZE-435 (178426)
18 MM		BRT TZE-242 (164848)	BRT TZE-243 (164855)	BRT TZE-344 (554360)	BRT TZE-345 (530600)	
24 MM		BRT TZE-252 (164871)	BRT TZE-253 (164988)		BRT TZE-355 (164913)	



TZES TAPE - FOR P-TOUCH LABEL MAKER. FEATURES AN EXCLUSIVE LAMINATED TAPE PROCESS AND EXTRA STRONG ADHESIVE. BEST SUITED FOR SMOOTH FLAT INDOOR OR OUTDOOR SURFACES

TZES	BROTHER TZeS	BROTHER TZeS	BROTHER TZeS
	black on clear	black on white	black on yellow
6 MM		BRT TZE-S211 (165043)	
9 MM		BRT TZE-S221 (165050)	
12 MM	BRT TZE-S131 (165027)	BRT TZE-S231 (165068)	BRT TZE-S631 (165159)
18 MM		BRT TZE-S241 (165076)	BRT TZE-S641 (165167)
24 MM		BRT TZE-S251 (165084)	
36 MM		BRT-TZE-S261 (178079)	



MK TAPE - FOR P-TOUCH LABEL MAKER. NON-LAMINATED TAPE. FOR USE ON FLAT, DRY, INDOOR SURFACES

	BROTHER M	BROTHER M	BROTHER M	BROTHER M	BROTHER M
	black on white	black on gold	black on silver	blue on white	black on yellow
9 MM	BRT MK221 (443408)	BRT M821 (378885)	BRT M921 (416578)		
12 MM	BRT MK231 (443416)	BRT M831 (378950)	BRT M931 (416586)	BRT MK233 (668186)	BRT MK631 (668202)



TC TAPES WITH STANDARD ADHESIVE. BLACK ON WHITE

9 MM	BRT TC291 (255992)
12 MM	BRT TC201 (255976)



INDUSTRIAL TAPES. FOR INDOOR OR OUTDOOR USE. BLACK ON WHITE. PACKAGE OF 5.

	HGE	HGSE
9 MM	BRT HGE2215PK (585190)	
12 MM	BRT HGE2315PK (585208)	BRT HGES2315PK (585232)
18 MM	BRT HGE2415PK (585216)	BRT HGES2415PK (585240)
24 MM	BRT HGE2515PK (585257)	BRT HGES2515PK (585257)











HSE TAPES - HEAT SHRINK TUBING. BLACK ON WHITE. PACKAGE OF 5.

5,8 MM	BRT HSE211 (585265)
8,1 MM	BRT HSE221 (585273)
11,7 MM	BRT HSE231 (585284)
17,7 MM	BRT HSE241 (585299)
23,6 MM	BRT HSE251 (585307)



Please contact customer service or your representative for pricing.

Office Machines | Labels for Label Makers

	Labels for XTL labellers, black on white					
	Type	Code	Reference	Size	Qty	
A	All Purpose Vinyl	DYM 1868753	356279	1" x 24.6'	1	
A	Permanent Flat Surface	DYM 1868736	356246	3/8" x 29.8'	1	
	Labels for Rhino labellers, black on white					
	Type	Code	Reference	Size		
B	Vinyl	DYM 18444	219402	1/2" x 18'		
B	Permanent Polyester	DYM 1734523	1044999	1" x 18'		
B		DYM 18483	219410	1/2" x 18'		
B	Nylon	DYM 18488	219451	1/2" x 11-1/2"		
B		DYM 18489	219485	3/4" x 11-1/2"		
B	For Heat-Shrink Tube	DYM 18055	239400	1/2" x 5'		
	Avery Thermal White Labels					
	Type	Code	Reference	Size	Qty	
C	Address	AVE 04150	254714	3-1/2 x 1-1/8"	260	
C	Shipping	AVE 04153	402305	2-1/8 x 4"	140	
	Durable Labels for LabelWriter Printers					
	Type	Code	Reference	Size	Colour	Qty
D	Multipurpose	DYM 1933087	429738	2-5/16 x 7-1/2"	white	170
D		DYM 1976411	1044940	1 x 2-1/8"	white	160
D		DYM 1933088	429746	2-5/16 x 4"	white	300
	Labels for LabelWriter Printers					
	Type	Code	Reference	Size	Colour	Qty
E	Address	DYM 30251	663849	1-1/8 x 3-1/2"	white	260
E		DYM 30320	428144	1-1/8 x 3-1/2"	white	520
E		DYM 30252	739672	1-1/8 x 3-1/2"	white	700
E		DYM 30321	739664	1-2/5 x 3-1/2"	white	520
E		DYM 30254	663856	1-1/8 x 3-1/2"	clear	130
E	Shipping	DYM 1763982	598169	2-5/16 x 4"	white	250
E		DYM 30256	663872	2-5/16 x 4"	white	300
E		DYM 30323	663864	2-1/8 x 4"	white	220
E	For File Folders	DYM 30327	663898	9/16 x 3-7/16"	white	260
E	Multipurpose	DYM 30332	281204	1 x 1"	white	750
E		DYM 30336	116087	1 x 2-1/8"	white	500
E		DYM 30324	803742	2-1/8 x 2-3/4"	white	400
E	Multipurpose Removable	DYM 30334	584797	2-1/4 x 1-1/4"	white	1000
E		DYM 30370	281220	2 x 2-5/16"	white	250
E	Adhesive Name Badges	DYM 30857	239491	2-1/4 x 4"	white	250
E	Return	DYM 30330	281196	3/4 x 2"	white	500
E	For LabelWriter 4XL only	DYM 1744907	119388	4 x 6"	white	220
	For QL-500, 550, 570, 650TD, 700, 710W, 720NW, 800, 1050, 1050N, 1060N					
	Type	Code	Reference	Size	Colour	Qty
G	Shipping	BRT DK1202	717124	2-3/7 x 4"	black on white	300
G	For File Folders	BRT DK1203	717132	2/3 x 3-7/16"	black on white	300
G	Address	BRT DK1201	725598	1-1/7" x 3-1/2"	black on white	400
G		BRT DK1208	717140	1-1/2" x 3-1/2"	black on white	400
G		BRT DK1209	725622	1-1/7" x 2-3/7"	black on white	800
G	Multipurpose	BRT DK1204	725606	2-1/8 x 2/3"	black on white	400
G	Continuous Paper Tape	BRT DK2210	725630	1-1/7" x 100'	black on white	-
G		BRT DK2205	717157	2-3/7" x 100'	black on white	-
G	Continuous Film Tape	BRT DK2211	725648	1-1/7" x 50'	black on white	-
G		BRT DK2212	725663	2-3/7" x 50'	black on white	-
	For QL-1050, 1050N, 1060N					
	Type	Code	Reference	Size	Colour	Qty
H	Multi-Purpose	BRT DK1240	776203	4 x 2"	black on white	600
H	Shipping	BRT DK1241	775825	4 x 6"	black on white	200
H	Continuous Paper Tape	BRT DK2243	775833	4" x 30 m	black on white	-
	For QL800, QL810W, QL820NWB					
	Type	Code	Reference	Size	Colour	
I	Continuous Paper Tape	BRT DK2251	450072	2.4" X 50'	black/red on white	

A Office Mate II Embossing Machine

Plastic casing. Horizontal printing. Uses 3/8" tape.
Forward/reverse tape feed. Jam-free cutter has automatic tabs for easy tape-backing removal.
DYM 154000 (14068)



A **DYMO**
and done.

B Embossing Tapes

Glossy vinyl finish. 3/8" x 9' 8". For manual labeller.
DYM 520106 (787358) blue
DYM 520102 (787333) red
DYM 520109 (787341) black



B **DYMO**
and done.

C Embossing Tapes

Glossy vinyl finish. 3/8" x 9' 8". For embossing labeller. Package of 3.
DYM 1741670 (116095) black
DYM 1741671 (116103) red, blue, green

D Dymo Aluminum Embossing Tape

Ideal for use on tools, equipment, industrial cabinetry and shelving.
Made of aluminum. Features an adhesive. 1/2" x 1200'.
Use with Dymo M1011 label maker.
DYM 35800 (1044924)

E AC Adaptor

For LabelMANAGER 100, LabelPOINT 200, Exculabel LM.
DYM 40077 (667402)



C **DYMO**
and done.

F P-Touch AD24ES AC Adapter

For use with Brother P-touch Label Maker: PT-D200 Series, PT-D210, PT-H110, P-touch CUBE.
BRT AD24ESA01 (114728)



D **DYMO**
and done.



E **DYMO**
and done.



F **brother**
at your side



A SHARP

EL-2615PIII
SHR EL2615PIII (326967)



B SHARP

EL-2201RII
SHR EL2201RII (388637)



C CASIO

HR-200RC
CSO 573329 (573329)



D Canon

MP-49DII
CNM MP49DII (269753)



45% recycled plastic

E VICTOR

1212-3A
VCT 1212-3A (100578)



150% larger print

F VICTOR

1310 Big Print™
VCT 1310 (117499)



MODEL	A. EL-2615PIII	B. EL2201RII	C. HR-200RC	D. MP-49DII	E. 1212-3A	F. 1310
SIZE (L X D X H")	8.75 x 12.9 x 3	7.6 x 10 x 2.38	12.3 x 7.7 x 2.6	14.1 x 8.9 x 3.4	9.75 x 7.75 x 2.5	9.5 x 7.5 x 2.2
NUMBER OF DIGITS	12	12	12	14	12	10/12
DISPLAY SIZE (MM)	12	12	20.5	14	19	15
DISPLAY TYPE	fluorescent	fluorescent	LCD	fluorescent	LCD	fluorescent
PRINTING SPEED (LPS)	4.3	2	2 / 4.4	4.8	2.7	6.0
PRINTING TYPE	2 colours	2 colours	2 colours	2 colours	2 colours	2 colours
COST/SELL/MARGIN KEYS	•	•	•	•	•	•
TAX + & TAX - KEYS	•	•	•	•	•	•
GRAND TOTAL	•	•	•	•	•	•
DATE/TIME FUNCTION	•	•	•	•	•	•
ANTIMICROBIAL PROTECTION	•	•	•	•	•	•
MARK-UP KEY (MU)	•	•	•	•	•	•
4-KEY MEMORY	•	•	•	•	•	•
DOUBLE ZERO KEY "00"	•	•	•	•	•	•
ITEM COUNTER	•	•	•	•	•	•
POWER SOURCE (MAIN)	AC	AC	AC	AC	AC/DC	AC
INK ROLLER / PRINTING RIBBON	R3027 (259457)	EA-772R (453324)	R1427 (259812)	R3027 (259457)	R1427 (259812)	R3027 (259457)



A SHARP

EL-2607RIII
SHR EL2607RIII (724450)



B CASIO

DR-210R
CSO DR-210R (585166)



C Canon

MP-11DX-2
CNM MP11DX-2 (438895)

25% recycled plastic



D VICTOR

1205-4
VCT 1205-4 (193060)



E VICTOR

1260-3
VCT 1260-3 (492561)



F VICTOR

2640-2
VCT 2640-2 (638825)

MODEL	A. EL-2607RIII	B. DR-210R	C. MP-11DX-2	D. 1205-4	E. 1260-3	F. 2640-2
SIZE (L X D X H")	8.75 x 12.9 x 3	12.3 x 7.7 x 2.6	12 x 8.2 x 3.1	8 x 4 x 1.75	11 x 8 x 2.75	11 x 8 x 3
NUMBER OF DIGITS	12	12	12	12	12	12
DISPLAY SIZE (MM)	12	20.5	12	12	12	12
DISPLAY TYPE	fluorescent	LCD	LCD	LCD	fluorescent	fluorescent
PRINTING SPEED (LPS)	4.8	2 / 4.4	3.7	2	4.6	4.6
PRINTING TYPE	2 colours	2 colours	2 colours	1 colour	2 colours	2 colours
COST/SELL/MARGIN KEYS	•	•	•	•	•	•
TAX + & TAX - KEYS	•	•	•	•	•	•
GRAND TOTAL	•	•	•	•	•	•
DATE/TIME FUNCTION	•	•	•	•	•	•
ANTIMICROBIAL PROTECTION	•	•	•	•	•	•
MARK-UP KEY (MU)	•	•	•	•	•	•
4-KEY MEMORY	•	•	•	•	•	•
DOUBLE ZERO KEY "00"	•	•	•	•	•	•
ITEM COUNTER	•	•	•	•	•	•
POWER SOURCE (MAIN)	AC	AC	AC	AC/DC	AC	AC
INK ROLLER / PRINTING RIBBON	R3027 (259457)	R1427 (259812)	R1427 (259812)	R1180 (376293)	R3027 (259457)	R3027 (259457)



A SHARP
EL-2630PIII
SHR EL2630PIII (640375)



B VICTOR
1297
VCT 1297 (667345)



C VICTOR
PL8000
VCT PL8000 (777219)



D CASIO
HR-10RC
CSO HR10RC (573337)



E VICTOR
1208-2
VCT 1208-2 (610915)



F Canon
PID-HV3
CNM P1DHV3 (1043538)



MODEL	A. EL-2630PIII	E. 1297	C. PL8000	D. HR-10RC	E. 1208-2	F. P1D-HV3
SIZE (L X D X H")	9 x 13.2 x 3	11 x 8 x 3	13.5 x 8.8 x 4.0	8.2 x 4 x 1.7	6 x 7.5 x 1.5	4 x 8.1 x 1.9
NUMBER OF DIGITS	12	12	14	12	12	12
DISPLAY SIZE (MM)	17	15	17	12.2	15	12
DISPLAY TYPE	fluorescent	fluorescent	LCD	LCD	LCD	LCD
PRINTING SPEED (LPS)	4.8	4.5	8.0	2	2.3	2
PRINTING TYPE	2 colours	2 colours	2 colours	1 colour	2 colours	1 colour
COST/SELL/MARGIN KEYS
TAX + & TAX - KEYS
GRAND TOTAL
DATE/TIME FUNCTION
ANTIMICROBIAL PROTECTION
MARK-UP KEY (MU)
4-KEY MEMORY
DOUBLE ZERO KEY "00"
ITEM COUNTER
POWER SOURCE (MAIN)	AC	AC	AC	AC	AC/DC	AC
INK ROLLER / PRINTING RIBBON	R3027 (259457)	R1427 (259812)		R1180 (376293)	R1427 (259812)	R1486 (259861)

Paperless!



A SHARP

ELD9001
SHR ELD9001 (574491)



B CASIO

DR-120R-BK
CSO DR-120R (573931)



C CASIO

HR-170RC
CSO HR170RC (597773)



D Canon

P23-DHV3
CNM P23DHV3 (1043520)

45% recycled plastic



E VICTOR

1240-3A
VCT 1240-3A (777292)

45% recycled plastic



F VICTOR

1460-4
VCT 1460-4 (777300)

MODEL	A. ELD9001	B. DR-120R-BK	C. HR-170RC	D. P23-DHV3	E. 1240-3A	F. 1460-4
SIZE (L X D X H")	7.75 x 9.37 x 2.25	8.1 x 14.87 x 4.4	11.6 x 6.5 x 2.6	6.4 x 9.1 x 2.2	12.75 x 9 x 3.25	12.3 x 8.5 x 3.0
NUMBER OF DIGITS	12	12	12	12	12	12
DISPLAY SIZE (MM)	12	15.7	12	12	15	17
DISPLAY TYPE	LCD	LCD	LCD	LCD	fluorescent	fluorescent
PRINTING SPEED (LPS)		3.5	2	2.3	4.5	4.6
PRINTING TYPE		2 colours	2 colours	2 colours	2 colours	2 colours
COST/SELL/MARGIN KEYS	•	•	•	•	•	•
TAX + & TAX - KEYS	•	•	•	•	•	•
GRAND TOTAL	•	•	•	•	•	•
DATE/TIME FUNCTION			•	•		
ANTIMICROBIAL PROTECTION					•	
MARK-UP KEY (MU)		•	•	•	•	•
4-KEY MEMORY	•	•	•	•	•	•
DOUBLE ZERO KEY "00"	•	•	•	•	•	•
ITEM COUNTER	•	•	•	•	•	•
POWER SOURCE (MAIN)	AC	AC	AC	AC/DC	AC	AC
INK ROLLER / PRINTING RIBBON		R3027 (257457)	R1427 (259812)	R1427 (259812)	R3027 (259457)	R3027 (259457)



A **TEXAS INSTRUMENTS**



B **TEXAS INSTRUMENTS**



C **TEXAS INSTRUMENTS**

A TI-84 Plus Graphing Calculator

3x the memory of the TI-83. 8 lines x 16 characters display. Advanced statistical and financial functions. Various graphic functions. USB port with link cable included. Sliding case included.

TEX TI-84PLUS (705939)

B TI-83 Plus Graphing Calculator

8 lines x 16 characters display. Advanced statistical and financial functions. Various graphic functions. I/O port with link cable included. Sliding case included.

TEX TI-83PLUS (500090)

C TI-84 PLUS CE Graphing Calculator

Built-in MathPrint feature enables to enter and view math symbols, fractions and math symbols like in a manual. Rechargeable battery. Approved for exams. 3-27/64 x 7-19/32 x 13/16" h

TEX TIB4PLUSCE (1043488)



D **SHARP.**



E **SHARP.**



F **SHARP.**

D EL-738XTB Financial and Scientific Calculator

10-digit + 2 line display. (10 + 2). Cost/sell/margin/markup keys. Amortization, compound interest, depreciation, bond calculations. Basic scientific functions. 20 memories. Battery powered. Hard case included.

SHR EL738XTB (598243)

E EL546XTBSL Scientific Calculator

10-digit + 2-line display. 469 functions. 9 memories. Differential and integral calculus. Dual powered. Hard case included.

SHR EL546XTBSL (430686)

F EL520XTBBK Scientific Calculator

10-digit + 2 line display. 419 functions. 9 memories. Differential and integral calculus. Solar and battery powered. Hard case included.

SHR EL520XTBBK (430611)

G FX-300ESPLS2-S Scientific Calculator

16-digit display. 249 built-in math functions: Including basic and advanced scientific, exponential and trigonometric, fractions, regression analysis and more. Slide-On Hard Protective Case. 3-1/8 x 6-3/8". Black.

CSO 805383 (805383)



G **CASIO.**



H **CASIO.**

H FX-991MSPLUS2 Scientific Calculator

Matrix/Vector calculation. Statistical calculations with STAT-Data Editor. Solve calculations. Equation calculations. Numerical differentiation and integration. 40 Scientific constants and 40 metric conversions. Solar and internal battery powered. Slide-on hard case.

CSO 587477 (587477)

I FX-260Solar II Scientific Calculator

10 + 2-digit LCD display. 144 functions. Single variable statistics. Fractions, Exponential, Scientific notation. Single variable statistics. Permutation, Combination, random number. Trigonometric/inverse functions logarithmic functions. Back space key. Durable keys.

Solar powered. Slide-on hard case. 2.75 x 4.8". 1-year limited warranty.

CSO FX260SOLII (425603)



I **CASIO.**



J **VICTOR**

J 940 Scientific Calculator

240 functions including: quadratic and cubic equations, coordinate conversion, trigonometric functions in degrees and radians, fractions, reciprocals, factorials, basic scientific functions. Clear protective hard shell case. Dual powered.

VCT 940 (558460)

A BAII Plus Financial Calculator

10-digit display. Convenient calculations such as annuities, mortgages, leases, savings. 4 methods for calculating depreciation. Profit and loss calculation. 2-variable statistics. 10 user memories. Uses 1 x 2032 lithium battery (included). Protective cover.

TEX BA-IIPLUS (196568)



A **TEXAS INSTRUMENTS**

B TI-30X IIS Scientific Calculator

2-line display for entry and calculated result at the same time. View and edit previous entry. 5 variable memories. Trigonometric functions and fractions. Slide case included. Dual powered.

TEX TI-30XIIB (500108)



B **TEXAS INSTRUMENTS**

C TI-30Xa Scientific Calculator

10 + 2-digit display. Fractions features. One-variable statistics. Conversions. Basic scientific and trigonometric functions. Battery powered. Sliding case included.

TEX TI-30XA (137703)

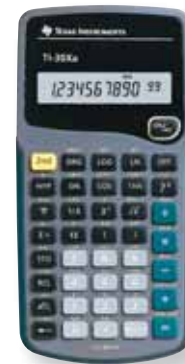

C **TEXAS INSTRUMENTS**

D TX36X PRO Scientific Graphic Portable Calculator

Multiview 4 lines display that shows multiple calculations at the same time. Mathprint function displays symbols, fractions and mathematic expression like in a manual. Dual power solar and battery. 3-3/10 x 7-1/3 x 3/4" h

TEX TI36XPRO (1043455)



D **TEXAS INSTRUMENTS**

E ELW535XG Scientific Calculator

Large 16-digit, 4-line LCD Display. WRITEVIEW™ Display. 422 functions. 3 modes: normal, stat, & drill. 8 temporary & 4 definable memory buttons. 1 & 2 variable statistics. Gloss black finish with white accents. Protective hard case. Twin powered (solar with battery backup).

SHR ELW535XGBW (516278)



E **SHARP.**

F EL531XTBWH Scientific Calculator

10-digit + 2-line display. 272 functions. 9 memories. Solar and Battery powered. Hard case included.

SHR EL531XTBWH (430660)



F **SHARP.**

G EL510RTB Scientific Calculator

169 functions. 10-digit display. Simple scientific functions and one-variable statistics functions. Equation entry. Battery and solar powered. Hard case included.

SHR EL510RTB (574483)



H 920 Scientific Calculator

0-digit display. Simple scientific functions and one-variable statistics functions. Hinged case included. Battery operated. 2 years warranty.

VCT 920 (528448)



H **VICTOR**

I FX-300MSPLUS2 Scientific Calculator

12 digits on two-line display. Fraction key for easy entry. 10 memories. Statistical calculations, permutations and combinations, sexagesimal functions, coordinate conversion. Logarithms, exponents and power functions, hyperbolic, constant memories. Solar and internal battery powered.

CSO FX300MSPL (587493)



G **SHARP.**

I **CASIO**



A VICTOR



B VICTOR

A 1200-4 Desktop Calculator

12-digit large tilt display. Solar and battery powered. Made of 25% recycled plastic. 2-year warranty. 7 x 7-1/4 x 1/2". VCT 1200-4 (100560)

B 1190 Desktop Calculator

Oversized 12-digit angled display. Cost-sell-margin-Tax keys. 6 decimal settings. 3-key memory. Solar and battery powered. Made of 40% of recycled plastic. 2-year warranty. 5-7/8 x 7-3/4 x 1" VCT 1190 (670927)

C 9700 Desktop Calculator

12-digit display. Rounding and decimal switches. Cost, sell, margin and tax keys. Grand total. Solar and battery powered. Uses 1 x 389 battery (included). 2-year warranty. Black. 7-3/4 x 5-11/16 x 1-3/4". VCT 9700 (793661)

D TuffCalc™ Desktop Calculator

Large 12-digit angled display. Waterproof, shockproof and washable. Tax keys. Solar and battery powered. 2-year warranty. 4-1/4 x 6-1/2". VCT 99901 (782722)



C VICTOR



D VICTOR

E 2140 Desktop Calculator

12-digit display. Rounding and decimal switches. 4-key memory. PC style keys. Grand total. Mark up. Solar and battery powered. 6-1/4 x 7-1/2 x 1-5/8". VCT 2140 (793620)

F 1100-3A Desktop Calculator

Antimicrobial protection. 10-digit angled display. 3-key memory. Square root key. Tax +/- keys. Solar and battery powered. Silver and black. 2-year warranty. 5 x 4-1/2 z 1-1/4". Made of 50% recycled plastic. VCT 1100-3A (777276)

G 9500 Desktop Calculator

10-digit angled display. Tax and currency converter. 3-key memory. Rounding selector. Solar and battery powered. Made of 50% recycled plastic. 5-1/4 x 4 x 1". VCT 9500 (172460)

H 1000 Desktop Calculator

8-digit angled display. 3-key memory. Solar and battery powered. Made of 50% recycled plastic. 4-1/4 x 3-1/4". 2-year warranty. VCT 1000 (793612)



E VICTOR



F VICTOR



G VICTOR



H VICTOR

A EL-334 Desktop Calculator

12-digit display. Cost, sell, margin keys. 3-key memory. Find key. Solar and battery powered. 6-5/8 x 4-3/4 x 5/8".
SHR EL334WB (432666)



B 12-Digit Desktop Calculator

12-digits display. Basic functions, 4 memories. 00 key and arrow key. Dual power solar and battery. 3.8 x 6.1 x 0.96".
SHR EL124TBGY (1043496) grey
SHR EL124BPK (1043504) pink

A SHARP

B SHARP

C EL-330W Desktop Calculator

10-digit adjustable display. 4 key memory. Tax function. Auto power off. Solar and battery powered. 4 x 6 x 1-1/8".
SHR EL330WB (432625)

D EL-310W Desktop Calculator

8-digit display. Basic functions. 3-key memory. Dual powered. 4-3/4 x 3-3/8 x 7/8".
SHR EL310WB (432591)



E TS120TS Desktop Calculator

Extra-large adjustable tilt screen. 12-digit. Cost, margin, tax calculations. 4.2 x 6.4 x 1.1".
CNM TS120TS (1043447)

F WS-220TSG Desktop Calculator

Large, adjustable tilt LCD display. 12-digits. 3-digit punctuation. Tax and Cost/Sell/Margin calculations. Decimal positions: + 0, 2, 4, and F. Solar and battery powered. Auto power off. Contains 22% recycled materials. 5-3/4 x 5 x 3/4". 1 year warranty.
CNM 9607B001 (277673)

G HS20TSC Desktop Calculator

Easy to read 12-digit display. Spaced key pad. Tax calculation. Solar and battery powered. Casing and display 100% recycled content. 4.1 x 6.4 x 1.2".
CNM HS20TSC (1043512)

C SHARP

D SHARP

H LS-100TS Desktop Calculator

Calculate advanced formulas. Calculations for business and personal needs. 10 digits. Angled LCD display. Profit margin calculation. Quick and easy tax calculation. Square root, sign change and memory keys. Solar and battery powered. (Uses 1 x LR44 or 357 battery) Automatic power off. 4.1" x 5.3". 1 year warranty.
CNM LS100TS (196592)



E Canon

F Canon



G Canon

H Canon



A CASIO



B CASIO

A DV-220 Dual Screen Desktop Calculator
 Double screen. 12-Digit extra-large. Lets you copy values between its two displays. Save calculation results for further operations. Tax, cost, margin and currency conversion. Dual powered. 5-3/10 x 7-2/5 x 1-2/5" h. Grey/black.
CSO DV-220 (1043470)

B DM1200BM Desktop Calculator
 Easy to read 12-digit angled display. Cost-sell-margin-Tax keys. Corrector, decimal selector settings. Solar and battery powered. Metal face plate. 6.1 x 8.2 x 1.4" h.
CSO DM1200BM (1043462)

C DJ-120D Plus Desktop Check Calculator
 Review up to 300 calculation steps. The recheck function allows confirmation of errors by sound when checking calculations. If the user presses an incorrect key when performing a second calculation to check calculation results, a buzzer sounds to alert the user of the error. 12-digit display. 4-key memory. Dual-powered.
CSO DJ120DPLUS (533786)

D JF-100BM Pocket Calculator
 10-digit display. Percentage, Cost/Sell/Margin, profit margin, rounding and decimal selectors, tax calculation. Dual powered.
CSO JF100BM (546978)



C CASIO

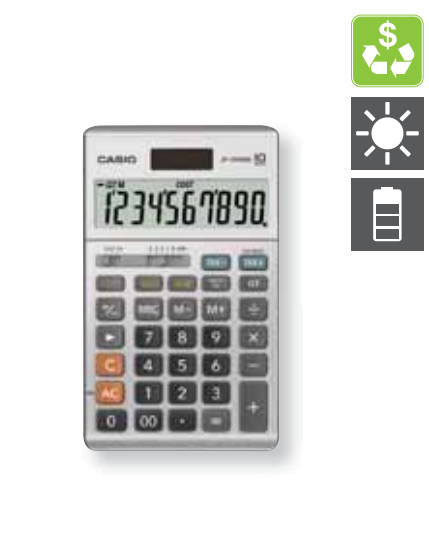

D CASIO

E DJ-120D Desktop Calculator
 12-digit display. Rounding and decimal switches. 4-key memory. Grand total. Mark up. Dual-powered.
CSO DJ-120D (579524)

F TI-1795SV Desktop Calculator
 8-digit crystal display. Angled display. 3-key memory. Percentage, square root. Solar and battery powered. 5-1/2 x 4-3/4".
TEX TI-1795SV (25403)

G Pocket Calculator
 12-digit display. Auto power off. Grand total, mark up, memory, square root, percentage keys. Dual powered.
MGE 1080959100 (564096)



E CASIO



F TEXAS INSTRUMENTS



G MERANGUE

A 6400 Professional Desktop Calculator

12-digit large tilt display. Check and correct function. Selectable decimal and rounding switches, percent key, automatic constants, backspace key, 3 key independent memory, automatic power down. White with silver accents. Dual powered.

VCT 6400 (549782)



B 1180-3A Desktop Calculator

12-digit angled display. Antimicrobial protection. 3-key memory. Cost, sell, margin keys. Item count key. Decimal selector. Dual powered. 2-year warranty. 4-1/4 x 6-1/2". 40% recycled content.

VCT 1180-3A (777284)



C EDC-46110II Desktop Calculator

10 digit, big number display. Memory, percent & square root function. Adjustable tilt display. Dual powered.

AUX EDC4610II (567347)

D EDC-4300 Desktop Calculator

8-digit large display. Solar and battery powered. 4 x 4-3/4".

AUX EDC4300 (546242)

E Offix® D28 Desktop Calculator

12-digit large display. Tilt display. 4-key memory. Solar and battery powered. 5.5 x 7.5 in.

NVX 803718 (803718)

F Offix® D18TE Desktop Calculator

12-digit display. Tax calculation. Currency conversion. 3-key memory. Basic functions. Rounding options. Solar and battery powered. 4 x 5.25 in.

NVX 803726 (803726)

G Offix® D25 Desktop Calculator

10-digit jumbo display. 4-key memory. Basic functions. Solar and battery powered. 4 x 5-1/2".

NVX 803700 (803700)



A VICTOR

B VICTOR

C AUREX Prestige

D AUREX Prestige



E offix

F offix

G offix



A SHARP



B VICTOR



A EL-344RB Metric Conversion Calculator
 10-digit display. Metric conversion. Solar and battery powered.
 Case included. 4-3/4 x 2-5/8 x 3-3/8".
SHR EL344RB (744656)

B 907 Metric Conversion Calculator
 10-digit display. Features 20 built-in metric conversion functions including: length, area, capacity, weight, volume, energy and temperature conversions. Square root key. 3-key independent memory. Solar and battery powered. 4-5/8 x 2-3/4 x 1/4". Silver and black.
VCT 907 (343574)

C LS154TG Pocket Calculator
 12-digit. Basic functions. Protective cover. Dual power solar and battery. Made of 100% recycled plastic. 3.1 x 4.8 x 0.5".
CNM LS154TG (1043587)

D EL-377W Pocket Calculator
 10-digit display. 4-key memory. Dual powered. 4-3/4 x 2-5/8 x 3/8".
SHR EL377WB (432674)

E Pocket Calculator
 XL 8 digit display. Inclined display. Tax calculation function. Calculation status display. Round keys. 12.7 x 20 x 3 cm.
SHR EL760BMT (1000355) mint and chocolate
SHR EL760BLA (1000348) latté
SHR EL760BPK (1000330) pink

F 900 Pocket Calculator
 8-digit display. Antimicrobial protection. 3-key memory. Percentage, square root. Solar and battery powered. Hard case. Made of 50% recycled plastic. 2-year warranty. 4-1/4 x 2 x 1/4".
VCT 900 (500058)

G LS-270H Handheld Calculator
 Large, 8-digit Liquid Crystal Display. Mark Up/Down Key. Sign change key. 3-digit comma. Single live memory. Auto shut-off. Solar and alkaline battery (LR1130) powered. 2-1/2 x 4 x 1/4". 1-year limited warranty.
CNM LS-270H (331223)

H CC022BL Pocket Calculator
 8-digit display. 3-key memory. Square root and percentage keys. Dual powered. 6.75 x 3.94 x 0.75 in.
MGE CC022BL (546333)



C Canon



D SHARP



E SHARP



F VICTOR

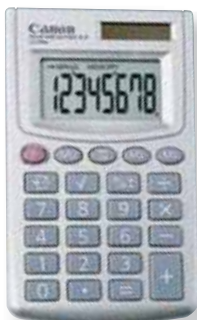

G Canon



H MERANGUE



A MS80B Solar Pocket Calculator

8-digit display, +/- sign, square root. Percentage, independent memory, profit margin. Dual powered.

CSO MS80B (529248)

B 908 Pocket Calculator

8-digit very large display. Solar and battery powered.

Case included. Hinged stiff case. Rubberized keys. 2-year warranty. 4-3/4 x 2-3/4 x 1/4".

VCT 908 (782714)

C LS63TG Pocket Calculator

8-digit display. Basic functions. dual power solar and battery. 100% recycled plastic. Wallet included. 2.5 x 4.1 x 0.3"H.

CNM LS63TG (1043554)

D EL-244W Pocket Calculator

8-digit display. Basic functions. 3-key memory. Solar and battery powered. 4 x 2-1/4 x 3/8".

SHR EL244WB (432559)

E 700 Pocket Calculator

8-digit large display. 3-key memory. +/- key. Solar and battery powered. 4 x 2-1/2 x 1/4". 2-year warranty.

VCT 700 (793604)

F EL-243SB Pocket Calculator

8-digit display. Basic functions. 3-key memory. Solar and battery powered. Hard cover attached. 4 x 1-1/2 x 3/8".

SHR EL243SB (738328)

G TI503SV Pocket Calculator

8-digit display. 3-key memory. Percent key, +/- switch key, square root key. Automatic power off. Battery powered.

TEX TI-503SV (529263)

H Offix® KC370-2 Pocket Calculator

8-digit display with 3-key memory. Percentage calculation, constant calculation, square root. Solar and battery powered. 2.25 x 3.5 x 3/8 in.

NVX 803734 (803734)



A CASIO



B VICTOR



C Canon



D SHARP



E VICTOR



F SHARP



G TEXAS INSTRUMENTS



H offix



A **GBC**
CombBind® C500
 GBC 27134 (716100)



B **GBC**
CombBind® C350
 GBC 27160 (207662)



C **GBC**
CombBind® C150
 GBC 27110 (247312)



D **GBC**
CombBind® C110e
 GBC 03107 (736702)



E **GBC**
CombBind® C20
 GBC 50004 (138388)



F **GBC**
CombBind® C12
 GBC 70617 (138370)



G **GBC**
BindMate™ CombBind®
 GBC 09578 (1044130)

	MODEL	USAGE	ENVIRONMENT	SIZE	OPERATION	BINDING TYPE	THICKNESS MAX.	PUNCH CAPACITY	WARRANTY (Years)
A	C500	Frequent	Large office	Letter	Manual	CombBind / WireBind	2" (500)	20 sheets	2
B	C350	Moderate	Large office	Letter / legal	Manual	CombBind / WireBind	2" (500)	25 sheets	2
C	C150	Moderate	Small office	Letter	Manual	CombBind	2" (500)	20 sheets	2
D	C110e	Moderate	Small office	Letter	Electric	CombBind	1-1/2" (330)	15 sheets	2
E	C20	Moderate	Small office	Letter	Manual	CombBind	1-1/2" (330)	20 sheets	2
F	C12	Moderate	Small office	Letter	Manual	CombBind	1" (225)	12 sheets	2
G	BindMate™	Moderate	Small office	Letter	Manual	CombBind	3/4" (160)	9 sheets	2



A **Fellowes**

Orion™ E 500
FEL 5643201 (1044122)



B **Fellowes**

Galaxy™ E500
FEL 5218301 (282004)

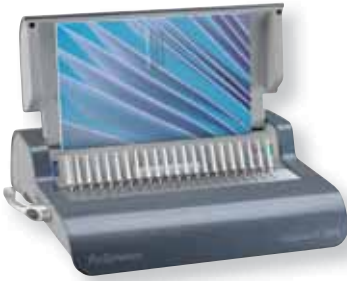

C **Fellowes**

Quasar™ E500
FEL 5216901 (777185)



D **Fellowes**

Quasar™+ 500
FEL 5227201 (282012)



E **Fellowes**

Pulsar™+ 300
FEL 5006801 (281246)



N
2021

F **Fellowes**

LYRA 3-1
FEL 5603001 (804864)

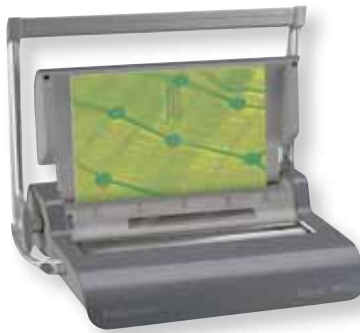

G **Fellowes**

Quasar™
FEL 5217401 (800599)



H **Fellowes**

Star™+ 150
FEL 5006501 (547406)

	MODEL	USAGE	ENVIRONMENT	SIZE	OPERATION	BINDING TYPE	THICKNESS MAX.	PUNCH CAPACITY	WARRANTY (YEARS)
A	Orion™ E 500	Frequent	Large office	Letter/Legal	Electric	CombBind	2" (500)	30 sheets	1
B	Galaxy™ E500	Frequent	Large office	Letter	Electric	CombBind	2" (500)	28 sheets	2
C	Quasar™ E500	Frequent	Large office	Letter	Electric	CombBind	2" (500)	25 sheets	2
D	Quasar™+ 500	Frequent	Large office	Letter	Manual	CombBind	2" (500)	25 sheets	2
E	Pulsar™+ 300	Moderate	Small office	Letter	Manual	CombBind	1-1/2" (300)	20 sheets	2
F	LYRA 3-1	Moderate	Small office	Letter	Manual	CombBind	5/8" (120)	12 sheets	2
G	Quasar™	Moderate	Small office	Letter	Manual	WireBind	9/16" (130)	15 sheets	2
H	Star™+ 150	Moderate	Small office	Letter	Manual	CombBind	3/4" (150)	15 Sheets	2



A GBC

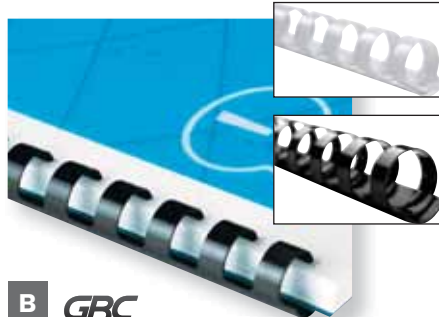

B GBC



C offix

A GBC Binding Covers

CODE	TYPE / FORMAT	SIZE	CORNERS	COLOUR	THICKNESS	PACKAGING	REFERENCE	PRICE
GBC 158 (398594)	Plastic / Letter	11-1/4 x 8-3/4"	Square	Clear	7 mil	100	3381600158	
GBC 260 (521435)	Plastic / Letter	11-1/4 x 8-3/4"	Rounded	Black	13 mil	25	3381600260A	
GBC 159 (100776)	Linen / Letter	11 x 8-1/2"	Rounded	Navy	n/a	100	3381600159	
GBC 25703 (701284)	Linen / Letter	11-1/4 x 8-3/4"	Rounded	Black	n/a	25	1346525703	
GBC 182 (701276)	Poly / Letter	11-1/4 x 8-3/4"	Rounded	Navy	13.5 mil	200	3381600182	
GBC 8200 (777094)	Plastic / Letter	11-1/4 x 8-3/4"	Square	Frost	16 mil	200	6447408200	
GBC 25730 (560169)	Plastic / Letter	11-1/4 x 8-3/4"	Square	Black	16 mil	25	1346525730	
GBC 25817 (560177)	Plastic / Letter	11 x 8-1/2"	Square	Navy	13.5 mil	25	3381625817	
GBC 25818 (560185)	Linen / Letter	11 x 8-1/2"	Rounded	Black	n/a	25	3381625818	
GBC 4006 (1044156)	Linen / Letter	11 x 8-1/2"	Rounded	Navy	n/a	50	3381604006	
GBC 2059 (1044171)	Plastic / Letter	11-1/4 x 8-3/4"	Square	Black	13.5 mil	50	3381602059A	
GBC 1813 (1044189)	Heavyweight Paper	11-1/4 x 8-3/4"	Square	Clear/Black	n/a	50	3381601813A	
GBC 4005 (1044197)	Plastic / Letter	11 x 8-1/2"	Square	Clear Matte	13.5 mil	50	3381604005	
GBC 26003 (535252)	Heavyweight Paper	11 x 8-1/2"	Carrés	Transparent / noir	n/a	10	3381626003	
GBC 4011 (560136)	Plastic / Letter	11 x 8-1/2"	Carrés	Transparent / mat	13.5 mil	25	3381604011	

B CombBind® Binding Combs

CODE	COLOUR	SHEET CAPACITY	FORMAT	PACKAGING	REFERENCE	PRICE
GBC 953 (398495)	Black	25	1/4"	100	3381600953	
GBC 950 (398503)	White	25	1/4"	100	3381600950	
GBC 967 (398511)	Black	60	3/8"	100	3381600967	
GBC 964 (398529)	White	60	3/8"	100	3381600964	
GBC 981 (398537)	Black	90	1/2"	100	3381600981	
GBC 978 (398545)	White	90	1/2"	100	3381600978	
GBC 992 (687285)	Black	130	5/8"	100	3381600992	
GBC 990 (232355)	White	130	5/8"	100	3381600990	
GBC 997 (401794)	Black	160	3/4"	100	3381600997	
GBC 995 (401802)	White	160	3/4"	100	3381600995	
GBC 1007 (401844)	Black	225	1"	100	3381601007	
GBC 1423 (232645)	Black	330	1-1/2"	100	3381601423	
GBC 1433 (232264)	Black	500	2"	50	3381601433	

C Offix® Binding Covers

CODE	TYPE / FORMAT	SIZE	CORNERS	COLOUR	THICKNESS	PACKAGING	REFERENCE	PRICE
NVX 576231 (576231)	Plastic / Letter	11 x 8-1/2"	Clear	Clear	10 mil	100	CS210-A-N	



D WireBind Binding Comb

For CombBind C500 binding system. Double wire metal comb lets pages lie flat with 360° rotation. For permanent binding. Letter size. Box of 100. Black.

1/4 in. Capacity of 55 sheets.

GBC 02674 (716167)

3/8 in. Capacity of 85 sheets.

GBC 02684 (716175)



D GBC

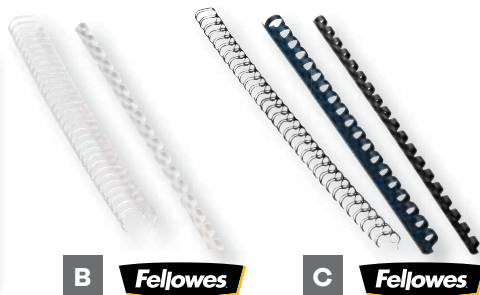

A Fellowes Binding Covers

CODE	TYPE / FORMAT	SIZE	CORNERS	COLOUR	THICKNESS	PACKAGING	REFERENCE	PRICE
FEL 5224701 (281279)	Plastic / Letter	11-1/4 x 8-3/4"	Rounded	Black	14 mil	25	5224701	
FEL 52311 (281253)	Plastic / Letter	11-1/4 x 8-3/4"	Rounded	Clear	8 mil	100	52311	
FEL 52089 (281261)	Plastic / Letter	11 x 8-1/2"	Square	Clear	8 mil	100	52089	
FEL 52115 (281287)	Linen / Letter	11-1/4 x 8-3/4"	Rounded	Black	65 lb	200	52115	
FEL 52113 (281295)	Linen / Letter	11-1/4 x 8-3/4"	Rounded	Navy	65 lb	200	52113	
FEL 5221801 (583674)	Leather / Letter	11-1/4 x 8-3/4"	Rounded	Black	8 mil	50	5221801	
FEL 5224901 (1044270)	Poly/Letter	11 x 8-1/2"	Square	Black	14 mil	25	5224901	

B Fellowes Binding Combs

CODE	COLOUR	SHEET CAPACITY	SIZE	PACKAGING	REFERENCE	PRICE
FEL 52366 (281311)	Black	20	1/4"	100	52366	
FEL 52370 (281303)	White	20	1/4"	100	52370	
FEL 5233901 (388124)	Navy	20	1/4"	100	5233901	
FEL 52507 (547414)	Black	40	5/16"	100	5232101	
FEL 5233001 (547422)	White	40	5/16"	100	5233001	
FEL 52325 (281345)	Black	55	3/8"	100	52325	
FEL 52371 (281337)	White	55	3/8"	100	52371	
FEL 52505 (547430)	Navy	55	3/8"	100	5234101	
FEL 52326 (281352)	Black	90	1/2"	100	52326	
FEL 52372 (281329)	White	90	1/2"	100	52372	
FEL 52501 (547448)	Navy	90	1/2"	100	5234201	
FEL 52327 (281360)	Black	120	5/8"	100	52327	
FEL 52367 (281378)	Black	150	3/4"	100	52367	
FEL 5232801 (281386)	Black	200	1"	100	5232801	
FEL 52368 (281394)	Black	340	1-1/2"	50	52368	

C Fellowes Wire Binding Combs

CODE	COLOUR	SHEET CAPACITY	SIZE	PACKAGING	REFERENCE	PRICE
FEL 52540 (1044296)	White	35	1/4"	25	52540	
FEL 52542 (1044304)	White	80	3/8"	25	52542	
FEL 52539 (562835)	Black	35	1/4"	25	52539	
FEL 52541 (562843)	Black	80	3/8"	25	52541	

E Sparco Binding Covers

CODE	TYPE / FORMAT	SIZE	CORNERS	COLOUR	THICKNESS	PACKAGING	REFERENCE	PRICE
SPR 18202 (1044247)	Plastic / Letter	11-1/4 x 8-3/4"	Rounded	Clear	8 mil	100	18202	
SPR 18200 (1044255)	Plastic / Letter	11-1/4 x 8-3/4"	Rounded	Clear	8 mil	100	18200	
SPR 18204 (1044312)	Plastic / Letter	11-1/4 x 8-3/4"	Rounded	Clear	9 mil	100	18204	

F Sparco Binding Combs

CODE	COLOUR	SHEET CAPACITY	SIZE	PACKAGING	REFERENCE	PRICE
SPR 18006 (1044221)	Black	85	1/2"	100	18006	
SPR 18008 (1044205)	Black	200	1"	100	18008	
SPR 18003 (1044213)	Black	320	1-1/2"	100	18003	

Perfect Laminating Every Time



FASTER

Rapid warmup and 60% faster speed gets laminating done in no time.

EASIER

Intelligent AutoSense Technology makes laminating effortless and hassle-free.

JAM-FREE PROTECTION

Jam-free design delivers frustration-free perfect laminating results.



Work Better, Feel Better™

Fellowes

Laminating Machines | Office Machines



A **Fellowes**

Venus™2 125
FEL 5734801 (282020)



B **Fellowes**

Jupiter™2 125
FEL 5734101 (244905)



C **Fellowes**

Neptune™3 125
FEL 5721401 (553313)



D **Fellowes**

Callisto™ 125
FEL 5729101 (306902)



E **Fellowes**

Saturn™3i 125
FEL 5736601 (569905)



F **Fellowes**

Callisto™ 95 Laminator
FEL 5728401 (1044627)



G **Fellowes**

Saturn™3i 95
FEL 5735801 (281410)



H **Fellowes**

Halo™ 125
FEL 5753101 (804857)



I **Fellowes**

Halo™ 95
FEL 5753001 (804849)



J **Fellowes**

Spectra™ 95
FEL 5738201 (524587)



	MODEL	USAGE	ENVIRONMENT	OPENING WIDTH	FILM	POUCH THICKNESS (mil)	SPEED (" /min.)	WARM UP	AUTO SHUT OFF	ANTI-JAM	WARRANTY (YEARS)
A	Venus™2 125	Frequent	Large office	12.5"	pouch	up to 10 mil	53	30 sec	•	•	2
B	Jupiter™2 125	Frequent	Large office	12.5"	pouch	up to 10 mil	47	1 min.	•	•	2
C	Neptune™3 125	Moderate	Small Office	12.5"	pouch	up to 7 mil	31	1 min.	•	•	2
D	Callisto™ 125	Moderate	Small Office	12.5"	pouch	up to 5 mil	19	1 min.	•	•	2
E	Saturn™3i 125	Moderate	Small Office	12.5"	pouch	up to 5 mil	12	1 min.	•	•	2
F	Callisto™ 95	Moderate	Small Office	9.5"	pouch	up to 5 mil	19	1 min.	•	•	2
G	Saturn™3i 95	Moderate	Small Office	9.5"	pouch	up to 5 mil	12	1 min.	•	•	2
H	Halo™ 125	Occasional	Personal	12.5"	pouch	up to 5 mil	12	1 min.	•	•	2
I	Halo™ 95	Occasional	Personal	9.5"	pouch	up to 5 mil	12	1 min.	•	•	2
J	Spectra™ 95	Occasional	Personal	9.5"	pouch	up to 5 mil	12	4 min.	•	•	2

LAMINATION MADE **EASY**



SEE VIDEO!

GBC **FOTON**[®] 30 THERMAL LAMINATOR

No Pouches. No Feeding. No Trimming. Fully Automatic.



DROP IN
ANY PROJECT



VS. POUCH
LAMINATORS



NO POUCHES
NEEDED



CORRECTS
MESSY STACKS



COMES OUT
PERFECT

Laminating Machines | Office Machines



A GBC

Ultima 35
GBC 05451 (757732)



B GBC

Foton 30
GBC 3381639080 (593004)



C GBC

Fusion™ Plus 7000L
GBC 50262 (441048)



D GBC

Fusion™ Plus 6000L
GBC 50261 (1044361)



E GBC

Fusion™ 3100L
GBC 50028 (194274)



F GBC

Fusion™ 3000L
GBC 50027 (194266)



G GBC

Fusion™ 1100L
GBC 50026 (194258)



H *Swingline*

Inspire Plus
SWI 70185 (550731)

	MODEL	USAGE	ENVIRONMENT	OPENING WIDTH	FILM	POUCH THICKNESS (mil)	SPEED (" /min.)	WARM UP	AUTO SHUT OFF	ANTI-JAM	WARRANTY (YEARS)
A	Ultima 35	Frequent	Commercial	12-1/2"	roll	17 to 5	36	1 min	•	•	2
B	Foton 30	Frequent	Commercial	12"	cartridge	3 to 5	"25.5" (5 mil) 27.5" (3 mil)"	4 minutes (5 mil) 3 minutes (3 mil)	•	•	2
C	Fusion™ Plus 7000L	Frequent	Medium office	12"	pouch	15 to 10	55	1 min.	•	•	3
D	Fusion™ Plus 6000L	Moderate	Medium office	12"	pouch	3 to 10	47	1 min.	•	•	3
E	Fusion™ 3100L	Moderate	Medium office	12"	pouch	3 to 7	31.5	1 min.	•	•	3
F	Fusion™ 3000L	Moderate	Medium office	12"	pouch	3 to 5	19	1 min.	•	•	2
G	Fusion™ 1100L	Occasional	Small office	9"	pouch	3 to 5	13	3 mins.	•	•	3
H	Inspire Plus	Occasional	Personal	9"	pouch	3 to 5	9	4-5 mins.	•	•	3 months



A **3M**

LS-950
MMM LS950 (495010)



B **3M**

LS-1000
MMM LS1000 (601385)

N
2021



C **Scotch**

TL902-C
MMM TL902-C (806430)



D **RS Royal Sovereign**

IL-1346W
RSI IL-1346W (1072214)



E **RS Royal Sovereign**

CL1223
RSI CL-1223 (1044651)



F **RS Royal Sovereign**

CL923
RSI CL-923 (1044668)



G **RS Royal Sovereign**

RLS2701
RSI RSL2701 (1044791)

	MODEL	USAGE	ENVIRONMENT	OPENING WIDTH	FILM	POUCH THICKNESS (mil)	SPEED (" /min.)	WARM UP	AUTO SHUT OFF	ANTI-JAM	WARRANTY (YEARS)
A	LS-950	Occasional	Personal	8.5"	roll	2,6	manual				1
B	LS-1000	Occasional	Personal	12.5"	roll	2,6	manual				1
C	TL-902C	Occasional	Personal	9"	pouch	3 to 5	15"	1 min	•		1
D	IL-1346W	Moderate	Small office	13"	pouch	3 to 7	23.6"	1 min	•	•	1
E	CL1223	Occasional	Personal	13"	pouch	3 to 5	10"	3 mins		•	1
F	CL923	Occasional	Personal	9"	pouch	3 to 5	10"	3 mins		•	1
G	RLS2701	Moderate	School Office	27"	roll	1 to 5	7.9"	10 mins	•	•	1

A Fellowes Laminating Pouches

CODE	3 MIL THICKNESS	PACKAGING	REFERENCE	PRICE
FEL 5208301 (1044460)	photo 6.25 x 4.5"	pkg 25	5208301	
FEL 5200501 (458547)	letter 9 x 11.5**	pkg 25	5200501	
FEL 52225 (281428)	letter 9 x 11.5**	pkg 50	52225	
FEL 52454 (281436)	letter 9 x 11.5**	pkg 100	52454	
FEL 5244101 (281451)	letter 9 x 11.5**	pkg 200	5244101	
FEL 5208502 (1044478)	letter 9 x 11.5"	pkg 100	5208502	
FEL 5744301 (806810)	letter 9 x 11.5"	pkg 50	5744301	
FEL 5743301 (806828)	letter 9 x 11.5"	pkg 100	5743301	
FEL 5743401 (806836)	letter 9 x 11.5"	pkg 200	5743401	
FEL 52006 (458315)	legal 9 x 14.5"	pkg 25	52006	
FEL 52226 (281469)	legal 9 x 14.5"	pkg 50	52226	
FEL 52011 (524561)	menu 11.5 x 17.5"	pkg 25	52011	
FEL 52013 (281477)	menu 12 x 18"	pkg 50	52013	
CODE	5 MIL THICKNESS	PACKAGING	REFERENCE	PRICE
FEL 52031 (281485)	business card 2.25 x 3.75"	pkg 100	52031	
FEL 52007 (806852)	ID Card 2.63 x 3.88"	pkg 25	52007	
FEL 52015 (806869)	ID Card 2.63 x 3.88"	pkg 100	52015	
FEL 52010 (1044486)	photo 6.25 x 4.5"	pkg 25	52010	
FEL 52040 (281444)	letter 9 x 11.5**	pkg 100	52040	
FEL 5743501 (806844)	letter 9 x 11.5"	pkg 100	5743501	
FEL 5245301 (547463)	letter 9 x 11.5**	pkg 200	5245301	
FEL 52045 (281493)	legal 9 x 14.5"	pkg 100	52045	
FEL 5746001 (806802)	menu 11.5 x 17.5"	pkg 100	5746001	



A **Fellowes**

*IMAGELAST PRODUCT

B Offix® Laminating Pouches

CODE	3 MIL THICKNESS	PACKAGING	REFERENCE	PRICE
NVX 579128 (579128)	letter 9 x 11.5"	pkg 50	6009001	
NVX 579110 (579110)	letter 9 x 11.5"	pkg 100	6009201	
CODE	5 MIL THICKNESS	PACKAGING	REFERENCE	PRICE
NVX 6009101 (579136)	letter 9 x 11.5"	pkg 50	6009101	
NVX 6009301 (579144)	letter 9 x 11.5"	pkg 100	6009301	



B **offix**

C Laminating Supply And Care Kit

Laminating supplies for 100 documents and cleaning sheets. Kit includes 25 x 3 mil letter laminating pouches, 25 x 3 mil legal laminating pouches, 25 x 3 mil menu laminating pouches, 25 x 5 mil business card laminating pouches, and 10 packs of laminator cleaning sheets.
FEL 5221701 (306985)

D Laminator Cleaning Sheets

Removes roller residue after usage and keep the hot laminating roller clean. Extends laminator lifespan. Package of 10.
FEL 5320603 (281501)



C **Fellowes**



D **Fellowes**

A HeatSeal® UltraClear™ Laminating Pouches

CODE	3 MIL THICKNESS	PACKAGING	REFERENCE	PRICE
169821	letter 9 x 11.5"	pkg 50	GBC 4131 (169821)	
401208	letter 11.5 x 9"	pkg 100	GBC 2087 (401208)	
116558	letter 9 x 11.5"	pkg 100	GBC 2878 (116558)	
244095	letter 9 x 11.5"	pkg 200	GBC 3381606978 (244095)	
169813	legal 9 x 14.5"	pkg 50	GBC 59003 (169813)	
401232	legal 9 x 14.5"	pkg 100	GBC 2880 (401232)	
282038	menu 11.5 x 17.5"	pkg 25	GBC 6447402037 (282038)	
232397	menu 11.5 x 17.5"	pkg 50	GBC 50123 (232397)	
CODE	5 MIL THICKNESS	PACKAGING	REFERENCE	PRICE
282046	luggage 2.5 x 4.25"	pkg 25	GBC 6447402043 (282046)	
232678	ID card 2.6 x 3.8"	pkg 25	GBC 6447402109 (232678)	
488569	Business card 2-3/16 x 3-11/16"	pkg 100	GBC 51005 (488569)	
491100	GOVID Card 2-5/8 x 3-7/8"	pkg 100	GBC 56005 (491100)	
116541	letter 9 x 11.5"	pkg 100	GBC 2460 (116541)	
401216	letter 11.5 x 9"	pkg 100	GBC 2088 (401216)	
401240	legal 9 x 14.5"	pkg 100	GBC 2099 (401240)	
401265	menu 11.5 x 17.5"	pkg 100	GBC 2100 (401265)	
CODE	7 MIL THICKNESS	PACKAGING	REFERENCE	PRICE
401299	ID card 2.25 x 3.75"	pkg 100	GBC 893 (401299)	
401273	Business card 2-3/16 x 3-11/16"	pkg 100	GBC 928 (401273)	
CODE	10 MIL THICKNESS	PACKAGING	REFERENCE	PRICE
244111	letter 9 x 11.5"	pkg 50	GBC 2391 (244111)	



A *Swingline GBC*



B *Swingline GBC*

B EZUse™ Laminating Pouches

CODE	3 MIL THICKNESS	PACKAGING	REFERENCE	PRICE
453241	letter 9 x 11.5"	pkg 100	GBC 20051 (453241)	
CODE	5 MIL THICKNESS	PACKAGING	REFERENCE	PRICE
452417	letter 9 x 11.5"	pkg 10	GBC 4331 (452417)	
453258	letter 9 x 11.5"	pkg 100	GBC 20052 (453258)	
453274	legal 9 x 14.5"	pkg 100	GBC 3222 (453274)	
454041	menu 11.5 x 17.5"	pkg 100	GBC 3223 (454041)	



C **B** BUSINESS SOURCE®

C Ultra Clear Laminating Pouches

CODE	3 MIL THICKNESS	PACKAGING	REFERENCE	PRICE
1044577	letter 9 x 11.5"	pkg 50	BSN 20854 (1044577)	
1044692	letter 9 x 11.5"	pkg 200	BSN 20847 (1044692)	
1044742	letter 9 x 11.5"	pkg 100	BSN 20870 (1044742)	
1044767	letter 11.5 x 9" (Ultra Glossy)	pkg 100	BSN 20863 (1044767)	
1044726	legal 9 x 14.5"	pkg 100	BSN 20869 (1044726)	
CODE	5 MIL THICKNESS	PACKAGING	REFERENCE	PRICE
1044494	GOVID Card 2-15/16 x 4-1/8"	pkg 100	BSN 20852 (1044494)	
1044601	ID card 2.25 x 3.75"	pkg 100	BSN 20861 (1044601)	
1044593	letter 9 x 11.5"	pkg 50	BSN 20855 (1044593)	
1044700	letter 9 x 11.5"	pkg 100	BSN 20848 (1044700)	
1044718	letter 9 x 11.5"	pkg 200	BSN 20849 (1044718)	
1044775	letter 11.5 x 9" (value)	pkg 100	BSN 20862 (1044775)	
1044783	letter 11.5 x 9"	pkg 100	BSN 20864 (1044783)	
1044734	legal 9 x 14.5"	pkg 100	BSN 20867 (1044734)	
1044750	menu 11.5 x 17.5"	pkg 100	BSN 20868 (1044750)	
1044585	menu 12.13 x 18"	pkg 50	BSN 20856 (1044585)	
CODE	10 MIL THICKNESS	PACKAGING	REFERENCE	PRICE
1044684	letter 9 x 11.5"	pkg 50	BSN 20846 (1044684)	



D **B** BUSINESS SOURCE®

D Glossy Surface Laminating Film

Laminating roll film has a glossy surface to protect your important documents. Designed for hot roll laminating machines. Laminates up to 1.5 mm thickness. 1 in diameter core. 25 in x 500 ft. Box of 2 rolls. **BSN 20857** (1044619)

A Foton 30 Plastic Film Refill Cartridge

Cartridge loads into laminator one way, which eliminates loading errors. Glossy finish. 12 inch wide roll.

- GBC 3381639083** (593046) 70' (5 mil)
- GBC 3381639081** (593012) 80' (3 mil)
- GBC 3381639084** (593053) 113', bulk (5 mil)
- GBC 3381639082** (593020) 185', bulk (3 mil)



A **GBC**

B EZ Load Film Roll

For Ultima 35 laminating machine. 12 in. wide. 1 in. core. Clear and glossy. Box of 2.

- GBC 3381605642** (757765) 100' (5 mil)
- GBC 05641** (757757) 200' (3 mil)
- GBC 3381605639** (757740) 300' (1.7 mil)



B **GBC**

C Pinnacle EZ Load Film Roll

Colour-coded end caps ensure error-proof film loading. Thick construction protects paper while remaining flexible. For use with compatible GBC roll laminators. Box of 2. Transparent.

- GBC 05828** (1044437) 25" x 250'
- GBC 3381630055** (1072198) 25" x 500'



C **GBC**

D Polyester Laminating Film

Designed for laminating all types of low-heat output. 27 x 500 in. 1.5 mil. Box of 2. Glossy

- RSI 0152705001** (1044453)



D **RS** Royal Sovereign

E Laminating Pouches

Crystal clear with excellent adhesion and value. Heat-sealed. Package of 25.

- RSI 053X5C0025** (555763) 3-1/2 x 5-1/2" (5 mil)
- RSI 054X6C0025** (1044379) 4-3/8 x 6-1/2" (5 mil)
- RSI 03LETR0025** (564658) 8-3/4 x 11-1/4" (3 mil)
- RSI 03LEGL0025** (1044395) 9 x 14-1/2" (3 mil)



E **RS** Royal Sovereign

F Luggage Tags

Thick, durable material provides great level of protection. Perfect for luggage tags, ID cards, paper documents, photos and more. 2-1/2 x 4-1/4". 5 mil. Package of 25.

- RSI 05LUGL0025** (1044676)



F **RS** Royal Sovereign

G Lamination Refill Roll

Use with LS series laminators.

- DL951 - 8-1/2" x 100'** (for LS950)
- MMM DL951** (495028)
- DL1001 - 12" x 100'** (for LS1000)
- MMM DL1001** (601401)



G **3M**

H Self-Laminating Business Cards

Instant, permanent protection. Photo-safe and acid-free. No heat or machine required. 6 packages of 25.

- MMM LS851** (559427)



H **Scotch**

I Self-Sealing Laminating Pouches

No machine needed. Dependable, protective lamination. Photo-safe and acid-free. Glossy finish.

- MMM PL903-C** (1044502) 2-1/2 x 3-1/2" (5)
- MMM LS851-10C** (1044510) 2-1/4 x 4" (10)
- MMM LS854-10C** (1044528) 9 x 13-1/5" (10)



I **Scotch**

J Thermal Laminating Pouches

Pouches are clear with a professional finish. Photo Safe. 3 mil. Letter size, for items up to 8-1/2 x 11". Package of 50.

- MMM 529594** (529594)



J **Scotch**

K SelfSeal™ Self-Adhesive Pouches

For heat sensitive materials, inks and photos. Just peel and seal, no machine required.

- 5 mil. - package of 10**
- GBC 6447405006** (268177) 2-3/8 x 3-7/8"
- GBC3381605056** (169839) 9 x 12"
- 8 mil. (repositionable) - package of 5**
- GBC 6447406563** (268193) 11-9/16 x 9-1/8"



K **GBC**

L Laminator Cleaning Sheets

Helps maintain peak performance of your laminator. 2-in-1 design can also be used as a pouch carrier. Letter/legal. Package of 5.

- GBC 11258** (194399)



L **GBC**



A Pocket Memo 6700 Digital Recorder/Transcriber

High recording quality in DSS and MP3 files. Two microphones for superior audio recordings. Push-button recording control. Large colour display and intuitive user interface. Ergonomic foot pedal for playback control. Stereo headphones. USB file download. SpeechExec software. High capacity Li-ion battery.
PSP DPM6700/03 (246041)

B Pocket Memo 7000 Digital Recorder

High recording quality in DSS and MP3 files. Two microphones for superior audio recordings. Ergonomic slide switch for efficient single-handed operation. Large colour display and intuitive user interface. Classic mode gives the look and feel of analog device. High capacity Li-ion battery. USB.
PSP DPM7000/01 (246058)
 • Replacement headset
PSP ACC0233 (278937)

C Pocket Memo 6000 Digital Recorder

High recording quality in DSS and MP3 files. Two microphones for superior audio recordings. Push-button recording control. Large colour display and intuitive user interface. High capacity Li-ion battery. USB.
PSP DPM6000/01 (246033)
 • Pocket Memo ACC812000 Docking Station
PSP ACC812000 (278929)

D SpeechExec LFH7177 Digital Transcription Set

Includes SpeechExec Pro software (download), ergonomic foot pedal, headset and USB software dongle. DSS, WAV, WMA and MP3 playback.
PSP LFH7177/05 (740662)

E DVT4110 VoiceTracer Digital Recorder

Ideal for recording lectures and seminars. Allows users to remotely control and share files from a smartphone app. Features a high-end 3 microphone system, complete meeting kit, colour display and function keys 8 GB internal memory for up to 88 days of recording. Calendar search. Stereo MP3 recording. MicroSD card slot. Li-polymer built-in battery.
PSP DVT4110/00 (597054)

A PHILIPS



B PHILIPS



C PHILIPS



D PHILIPS



E PHILIPS



A AS-2400 Digital Transcriber

Simple user interface. 3-button USB foot pedal to control the DSS Player Standard software. Lightweight (28g) E 102 stereo under the chin head phone. Playback of several audio codecs. (DSSPro, DSS, WAV, WMA, MP3). Includes foot pedal, software and head phone. 1-year limited warranty.

OLY 147588 (109405)

- Replacement headset
- GRN SPECTRA-PC** (563452)



A OLYMPUS®

B WS-853 Digital Recorder

The Intelligent Auto Mode automatically adjusts the microphone sensitivity according to the volume of the sound source. PCM/MP3/WMA stereo recording. Music player. 8 Gb for 2,000 hours of recording time. microSD card slot. USB direct connector, no cable needed. 5 folders, 200 messages per folder. Calendar search function. Auto scene adjustment. Up to 99 index marks. Powered by one AAA battery.

OLY 367771 (367771)

C DVT2110 VoiceTracer Digital Recorder

Ideal for documenting your important conversations and interviews. Features a high-end 3 microphone system for ultra-clear audio. The ideal note-taking device with a simple, clean and intuitive user interface, colour display and function keys. 8 GB internal memory for up to 88 days of recording. Calendar search. Stereo MP3 recording. MicroSD card slot. Li-polymer built-in battery. USB-C.

PSP DVT2110/00 (597047)

D DVT2050 VoiceTracer Digital Recorder

Voice activated recording. Two microphones. 8 GB internal memory for up to 88 days of recording. Time-stamped recording. Large colour display. Stereo MP3 recording. Calendar search. MicroSD card slot. Includes 2 AAA batteries. USB.

PSP DVT2050/00 (597070)

E DVT2805 Speech Recognition Software

Speech recognition software eliminates the need to type up documents. Automatically transcribe your recordings, up to three times faster than typing. Exceptional transcription accuracy rate of up to 99 %.

PSP DVT2805/00 (597088)

F Mini-Cassettes

Philips Speech Mini Dictation Cassette. 30 minutes.

PSP LFH0005/60 (608083)

G 45-Minute Dictation Cassette

SPR 51045 (1043793)



B OLYMPUS®



C PHILIPS



D PHILIPS



E PHILIPS



F PHILIPS



G Sparco®



A

MS535A
BNQ MS535A (574459)



B

MW535A
BNQ MW535A (574442)



C

MW632ST
BNQ MW632ST (360859)
• Carrying case
BNQ 202903 (202903)



D

MW612
BNQ MW612 (574137)
• Carrying case
BNQ 202903 (202903)



E

MH733
BNQ MH733 (574111)
• Carrying case
BNQ 202903 (202903)

	A. MS535A	B. MW535A	C. MW632ST	D. MW612	E. MH733
BRIGHTNESS (LUMENS)	3600	3600	3200	4000	4000
RESOLUTION	SVGA	WXGA	WXGA	WXGA	1080P
DIMENSIONS L X D X H"	13.09 x 9.5 x 3.90	13.09 x 9.5 x 3.90	11.03 X 9.2 X 4.5	11.65 x 4.72 x 8.7	11.65 x 4.72 x 8.7
LAMP LIFE (HOURS)	up to 15,000 hours	up to 15,000 hours	up to 15,000 hours	up to 15,000 hours	up to 15,000 hours
HDMI CONNECTION	X2	X2	X2	X2	X2
USB TERMINAL	MINI B	MINI B	MINI B	1 x type A and 1 x MINI B	2 x type A and 1 x MINI B
WI-FI CONNECTION				5V, 1.5A	5V, 1.5A
WEIGHT (LBS)	5.31	5.31	5.7	5.07	5.51
CONTRAST RATIO	15000:1	15000:1	13000:1	20000:1	16000:1
ASPECT RATIO	16:10	16:10	16:10	16:10	16:10

RESOLUTION (PIXELS) : WXGA 1280 X 800, XGA 1024 X 768, SVGA 800 X 600, VGA 640 X 480, WUXGA RB 1920 X 1200

EPSON®



A

PowerLite 1266

EPS V11H845120 (520932)
• Carrying case
EPS V12H001K69 (576264)



B

PowerLite X39

EPS V11H855020 (520775)
• Carrying case for X39 projector
EPS V12H001K70 (576272)

PowerLite W39

EPS V11H856020 (520908)
• Carrying case for W39 projector
EPS V12H001K67 (576256)



C

PowerLite VS350

EPS V11H839220 (520924)
• Carrying case
EPS V12H001K69 (576264)



D

PowerLite 1780W

EPS 1456DE (428995)



	A. 1266	B. X39 / W39	C. VS350	D. 1780W
BRIGHTNESS (LUMENS)	3600	3500 / 3500	3300	3000
RESOLUTION	WXGA	XGA / WXGA	XGA	WXGA
DIMENSIONS L X D X H"	11.9 x 9.8 x 3.4	11.8 x 9.8 x 3.4	11.9 x 9.2 x 3	11.5 x 8.4 x 2.1
LAMP LIFE (HOURS)	6000	6000	6000	7000
HDMI CONNECTION	•	•	•	•
USB TERMINAL	•	•	•	•
WI-FI CONNECTION	•	•	•	•
WEIGHT (LBS)	6.2	5.95	5.51	4.0
CONTRAST RATIO	15000:1	15000:1	15000:1	10000:1
ASPECT RATIO	16:10	4:3 / 16:10	4:3	16:10

RESOLUTION (PIXELS) : WXGA 1280 X 800, XGA 1024 X 768

COMPACT PROJECTORS



E

ASUS®

Asus S1
ASU S1 (340539)



F

ASUS®

Zenbeam E1
ASU E1 (584607)



	E. Asus S1	F. Zenbeam E1	G. BSN39039
BRIGHTNESS (LUMENS)	200	150	80
RESOLUTION	WVGA	WVGA	
DIMENSIONS L X D X H"	4.3 x 1.18 x 4	4.33 x 3.26 x 1.14	4 x 4
HDMI CONNECTION	•	•	•
USB TERMINAL	type A	•	•
BATTERY LIFE	3 hours	5 hours	1.5 hours
WI-FI CONNECTION	•	•	•
BUILT-IN SPEAKER	•	•	•
WEIGHT (LBS)	0.75	0.67	1.87
CONTRAST RATIO	1000:1		
ASPECT RATIO	4:3 16:9	4:3 16:9	

RESOLUTION (PIXELS) : WVGA 854 X 480



G

BUSINESS SOURCE®

BSN39039
BSN 39039 (1044064)





A 



B 

A Wide Format Wall Mount Projection Screen

Hi-res screen optimizes both still and video images. Suitable for professional usage. Provides clear viewing from any angle. Wide format 16:9 aspect ratio is ideal for projecting TV and movies. Matte white screen surface is made of durable vinyl. 5 year warranty.
QRT 3413885571 (354936) 45 x 80"
QRT 3413885573 (354951) 65 x 116"

B Wide Format Tripod Projection Screen

52 x 92". Optimizes both still and video images. Suitable for professional usage. 16:9 aspect ratio. Provides clear viewing from any angle. Matte white screen surface is made of durable vinyl. With a stable, tripod base, the screen can be easily transported from room to room. Screen retracts for safekeeping
QRT 3413885568 (354928)

C Portable Tripod Projection Screen

High-resolution, white matte portable projection screen enhances any presentation image. Smooth-rolling springs ensure properly tensioned viewing surface. Easy to assemble. Screen retracts into durable steel carrying case for storage and transport.
QRT 560S (777136) 60 x 60"
QRT 570S (777144) 70 x 70"

D Wall Or Ceiling Projection Screen

High-quality projection screen with flexible mounting system hangs from walls or ceilings. Matte white screen for superior image resolution. Heavy-duty springs maintain screen retraction tension. Includes mounting system.
QRT 660S (777151) 60 x 60"
QRT 670S (777169) 70 x 70"
QRT 684S (550715) 84 x 84"
QRT 696S (277988) 96 x 96"
 • Wall hooks (pkg 2)
QRT 3413860600 (760314)



C 



D 

E Mobile Flat Panel TV Cart

Heavy-duty flat screen trolley with one shelf suitable for screens from 32 to 70 in and 100 lbs. TV can be rotated in portrait or landscape mode. Cable management through poles. Pad lock included. Locking casters included. 33-3/8 x 28-1/4 x 60-1/5" H. Black.
LLR 25958 (1044106)



E 



F 



F Mobile Flat Panel TV Cart

Hold TV up to 61 in and 100 lbs. Sturdy construction with a large steel shelf. 2-1/2" casters can easily roll over carpet to tile floor. 29-1/2 x 28 x 64" H. Black.
LLR 99755 (1044114)

G Adjustable AV Cart

Locking cabinet securely stores media and other materials. Holds monitors up to 20 in. Adjusts in height from 26 to 42 in. Six-outlet Greenguard certified. 26-3/4 x 20-1/2 x 26 or 42 in. Black.
SAF 8943BL (1044098)



G 



H 

H Multimedia Projector Cart

Mobile media cart. Height-adjustable from 28 to 36 in. Three 24 x 18 in. shelves. Hold monitors up to 20 in. 27-1/4 x 18-1/4 x 36-1/2"H. Black.
SAF 8932BL (1044080)

A Transparency Film for Copiers

Without removable sensing strip. Box of 100.

For copiers. Without sensing strip. Box of 100.

AP0 09222 (178269)

For monochrome laser printers. Box of 50.

AP0 09209 (178251)

For copiers. With removable sensing strip. Box of 100.

AP0 09231 (178277)

For colour printers. Box of 50.

AP0 1857509318 (178285)



A APOLLO



B APOLLO

B Write-On Transparency Film

For transparency marking pens. Not for use in any printer or copier.

Box of 100 sheets.

AP0 1857509101 (117259)

C Ultimate Presenter™ With Virtual Pointer

Allows pointer to be viewed on a variety of presentation screens simultaneously including traditional projection screens, TV displays, bright LED screens, and smart boards – ideal for conference rooms and auditoriums. Ergonomist Approved design features a contoured shape to minimize wrist twist and maximize comfort with an intuitive 4-button layout. 2.4GHz receiver with MicroSD card provides up to 20 meters (65 ft) of wireless range. Windows and Mac.

KMW 75233 (576017)



C Kensington



D Kensington

D Presenter Expert™ Wireless Cursor Control

Cursor control joystick to use the presenter like a mouse. Comfortable grip with special contours for the hand. Green laser pointer is 10x brighter than red on LCD/LED screens. 2.4GHz USB wireless connection. 45 m (150 ft) wireless range. Backlit button controls.

Without memory card
KMW 72426 (199018)

With 8 GB MicroSD card
KMW 72427 (199034)

E Wireless Presenter With Laser Pointer

2.4GHz wireless USB receiver with a range of up to 20m (65ft). Red laser pointer is perfect for highlighting. USB receiver de-activates batteries when inserted into presenter for storage, preventing accidental battery drain.

KMW 33374 (751404)



E Kensington



F Targus



F Wireless Presentation Remote

Two simple buttons is all you need to open and navigate through a presentation without pressing unnecessary keys. Ergonomic design feels comfortable in your hand while presenting. Wireless technology operates up to 50 ft. away for added flexibility. USB receiver stores in presenter. AAA battery included. USB. 4.75 x 1.5 x 1.0 in.

TRG AMP18CA (576876)

G Slimline Laser Pointer

Compact ultra-lightweight design. Designed for small venues and can be used on any medium. Class 2 laser projects a highly visible red dot up to 183 m (600 ft.). Lithium battery included.

QRT 84501 (172072)



G quartet.

H MP2703B Classic Comfort Laser Pointer

Class 3a laser pointer. Projection distance of 457 meters. Anti-slip rubberized grip. Uses 2 AAA batteries (included). Steel blue.

QRT 18288 (793323)



H quartet.

I MP-1200 Laser Pointer

Class 3a laser pointer. Projection distance of 182meters. Anti-slip rubberized grip. Uses 2 AAA batteries (included). Black.

QRT 18220 (306084)



I quartet.

J Laser Pointer

Projects a red beam over 200 meters. Compact design with pocket clip and nylon carry pouch. 9.5 x 3.90 x 2 in. Black.

MGE 3891401100 (525717)



J MERANGUE



A ACCUSUM



B ACCUSUM

A CA-250 Currency Counter

Sort 1,200 bills per minute. Addition and variable batch (1-999) calculation functions. 360° rotary display. Counterfeit detection via UV technology. Detects half-bills and double-bills. Feed capacity of 250 bills at a time. Red LED display. Auto start/stop. AC powered. Compatible with the new polymer bills.

EGD CA-250 (281238)

B CA-75 Currency Counter

Sort 1,000 bills per minute. Addition and variable batch (1-999) calculation functions. Counterfeit detection via UV technology. Feed capacity of 200 bills at a time. Red LED display. Auto start/stop. AC powered. Compatible with the new polymer bills.

EGD CA-75N1 (144360)

C Professional Bill Counter

Works with both Canada and USA banknotes, with selectable currency and counterfeit detection. 1,500 bills per minute. Selectable denomination for value counting. Holds up to 500 banknotes. Integrated TFT - LCD display screen and bonus external display. Black.

RSI RBCED250CA (1044015)

• **Cleaning cards. Package of 15.**

RSI RBC-CLN (1044031)



C RS Royal Sovereign



D RS Royal Sovereign



E RS Royal Sovereign

D RBC-ES210 Bill Counter

Counts over 1,100 bills per minute. Back-loading collection opening holds up to 130 bills. Works with both paper and new Canadian polymer bank notes. Automatic start. Can count in batches of 1 - 999. Add mode shows cumulative total of all bills counted. External display included.

RSI RBCES210CA (587964)

E Electric Bill Counter

Easy-to-use design quickly counts bills and reduces human error. Side-loading hopper keeps bills organized. Counterfeit detection helps catch phony cash, IDs and documents. Lightweight for easy portable use. Fast operation counts up to 600 bills per minute. Capacity of 150 bills.

RSI RBC-QUICK (1044023)



F RS Royal Sovereign



G ACCUSUM

F RCD-4000D Counterfeit Detector

Infrared camera technology quickly and easily verifies the photosensitive inks and anti-counterfeit design patterns on currency that are not visible to the naked eye. Large 3.7 x 2.1 in. LCD display with brightness and contrast controls for easy verification.

RSI RCD4000D (526715)

G PL-9 Counterfeit Detector

Powerful 9 watt bulb. Compact and ergonomic design. Using ultraviolet technology, it verifies the authenticity of banknotes, credit cards, traveler's cheques and passports. Works with Canadian, American and more than 105 other currencies around the world.

EGD PL-9WATT (759977)

• **Replacement bulb**

EGD PL-9ND (766691)

H SM-80 Coin Counter/Sorter

For coin counting and sorting. You can set a specific number of coins per tray to make money rolls. Speed of 200 coins per minute. Feed capacity of 500 coins. Programmable batching. For Canadian market only.

EGD SM-80 (794594)

• **Coin roller adaptor kit**

EGD SM80ENCKIT (805649)



H ACCUSUM



I RS Royal Sovereign

I FS2D Digital Coin Sorter

Counts money by using the 2 row digital coin sorter. Digital display screen shows the dollar value and number of coins counted. Speed of 80 coins per minute. Anti-jam technology. For Canadian 1¢, 5¢, 10¢, 25¢, \$1 and \$2.

RSI FS2D-CA-N (321372)

A Security Bag

Tamper evident and waterproof. Locking zipper closure. Reusable. Blue.
WNN 81005 (574152) 18 x 12"
WNN 81009 (574160) 18 x 14 x 4"
 • Numbered blue seals - package of 100
WNN 82100 (574178)



B 7-Pin Security Bag

Built-in 7-pin lock is keyed differently, with no master key.
 Made of laminated nylon. Consecutive numbering. Framed ID window. 2 keys included. Blue.
MMF 2330981W08 (1043827) 8-1/2 x 11" (nylon)
MMF 2330881W08 (1043819) 8-1/2 x 11" (600 denier)
MMF 2330982M08 (113969) 12 x 9"
MMF 2330997M08 (113977) 16 x 12"



C Security Bag

Tamper evident and waterproof. Locking zipper closure. Reusable.
 10 x 10". Blue.
WNN 81001 (574145)

A Winnable

B MMF INDUSTRIES

D Deposit Bag

Heavy-duty nylon bag, with wrist loop. Reusable and resistant to repeated use. 12 x 9". Blue.
WNN 81010 (574186)



E Jumbo Locking All-Purpose Pouch

Heavy-duty canvas material. Ideal for securing items. Includes brass padlock with 3 keys. 13.4 x 10". Blue.
MGE BP945B (525741)

F Heavy-Duty Security Deposit Bag

Heavy-duty ballistic nylon construction with easy carry wrist strap. Ideal for your bank deposits. 11.5 x 9". Black.
MGE BP331B (525733)

C Winnable

D Winnable

G Leatherette Vinyl Zipper Wallet

Wallet with zipper keeps contents securely inside.
 Holds bank transactions, petty cash, checks, receipts and more.
 Multipurpose bag is made from leatherette vinyl. Lightweight and expandable. 11 x 6".
MMF 2340416W04 (1043843) black
MMF 2340416W38 (1043851) blue



H All Purpose Pouch

Heavy-duty ballistic nylon construction. Ideal for carrying money, stationery, coins and similar items. 6 x 10-1/4". Black.
MGE BP0798B (525725)

E MERANGUE

F MERANGUE



G MMF INDUSTRIES

H MERANGUE



A **MMF**
INDUSTRIES



B MERANGUE

A Leatherette Vinyl Zipper Wallet

Wallet with zipper keeps contents securely inside. Holds bank transactions, petty cash, checks, receipts and more. Multipurpose bag is made from leatherette vinyl. Lightweight and expandable. 11 x 6 in. Clear.
MMF 234041720 (1043868)

B Tamperproof Bags

Tamper-evident top closure shows you if it's been altered in any way. Tear-off receipt provides convenient way to keep track of all bags. Exterior is bar-coded and numbered for quick identification. Versatile information area can be written on or affixed with label. 12 x 9 in.
MGE 10084192 (1044007)

C Cash Apron

Three pockets. Heavy-duty nylon construction resists punctures, rips and tears. Adjustable strap with buckle fits waist sizes up to 45 in. Lightweight design prevents fatigue during prolonged, standing periods. Perfect for organizing pens, cash, tickets and more. Black.
MGE 10084260 (1043991)



C MERANGUE



D MERANGUE

D Clear All-Purpose Pouch

Heavy duty vinyl pouch. Ideal storage pouch for cash, collectables, and small items. 0.59 x 5.91 x 11.42 in.
MGE BP0098B (1045146)

E Coin Rollers

For Canadian coins. Package of 10.
BFO 16001 (585984) 5 ¢
BFO 16002 (585992) 10 ¢
BFO 16003 (586008) 25 ¢
BFO 16004 (586016) \$ 1.00
BFO 16005 (586024) \$ 2.00

F Coin Tubes

Preformed crimped end wrappers. Package of 40.
DDN CN-40005 (600924) 5 ¢
DDN CD-40010 (600916) 10 ¢
DDN CQ-40025 (600890) 25 ¢
DDN CL-4100 (600569) 1\$
DDN CT-40200 (600551) 2\$
DDN 5527170 (600544) assorted

G Petty Cash Vouchers

Bilingual. Pad of 72 sheets. 3-1/2 x 5". 50% post-consumer waste. Package of 10 pads.
BLI A1603B (133538)

H Duplicate Petty Cash Book

4 receipts per page. 2-part carbonless paper. White/ canary paper sequence. Wire bound book opens perfectly flat. SFI certified sourcing. Detached form size is 2.75 x 5 in.
TOP 4109 (1043801)



E buffalo



F



G **Blueline**



H **TOPS**
PRODUCTS



A Locking Cash Box with Lift Tray

Solid steel. Five compartment tiered coin tray that lift automatically when cover is open. Separate storage underneath for spare rolls. Four bill compartments with spring bill retainers. Security lock with two keys. Carry handle. 11.8 x 10 x 4" h. Charcoal grey.
RSI CMCB-400 (1043330)



B Cash Box With Tray

7 compartments. Universal lock. Metal. 10 x 7-1/4". Grey.
MMF 221F10GRA (747741) 2-5/8"H



C Cash Box With Latch Lock

7 compartments. Latch lock (2 keys included). Metal. 11 x 7-3/4 x 3.9"H. Grey
RSI CMCB-280LL (1043348)

D Cash Box

5 compartments. Universal lock. Metal. 10 x 4-3/4 x 3"H. Grey.
MMF 2212CBTGY (747774)



E Deluxe Cash Box With Tray

7 compartments. Key lock. Spring loaded bill clips. Metal. Rounded corners. 11-3/16 x 9-1/4 x 3-9/16"H. Black.
SEN DCB1LEFHRO (792556)

F Cash Box With Programmable Combination

Durable steel. Six-compartment removable plastic tray. Bill clips. Secure lock with programmable combination. Security cable (not included) can be added to the slot in the back to prevent theft. Rounded corners. 11-13/16 x 9-7/16 x 3-3/16". Grey.
MMF 2216190G2 (574194)



G CB-12 Safebox

Privacy key lock. Convenient fold-away handle. 8-compartment removable tray. Rounded corners. 11-13/16 x 9-1/4 x 3-5/8"H. Black.
SEN CB-12 (246074)

H Drawer Safe

Equipped with a removable cash drawer to keep your cash, coins, checks and receipts organized. Private key lock. Comes with mounting hardware to prevent unauthorized removal. Ext: 6.7 x 7.1 x 2.1"H. Int: 6.5 x 6.8 x 1.6"H.
SEN DS-1 (527267)

I Key Lock Box

Privacy key lock. Convenient fold-away handle. 8-compartment removable tray. Rounded corners. 9.8 x 7.4 x 3.3 in. H. Black.
SEN CB-10 (544924)



J Offix® Cash Box With Tray

7 compartments. Universal lock. Metal. 11 x 7-3/4 x 4"H. Sand.
NVX 344523 (344523)





A **MMF INDUSTRIES**



B **MMF INDUSTRIES**

A Ten-Compartment Replacement Cash Tray

Replacement tray. 20% recycled content. 14-3/4 x 9-13/16 x 2-1/8"H. Black.
MMF 221M23 (1043363)

B Cash Box with Tray

7 compartments. Universal lock. Metal. 11 x 7-3/4 x 4"H. Sand.
MMF 221612003 (747758)

C Liftt Tray Lockable Cash Box

Five-compartment coin tray automatically lifts up when lid is opened. Recessed handle. Latch lock with 2 keys.
 10-1/2 x 7-3/8 x 4-1/2"H. Grey.
SPR 15507 (1043298)

D Cash Box With Programmable Combination

Durable steel. Six-compartment removable plastic tray. Bill clips. Secure lock with programmable combination.
 11-1/4 x 7-1/2 x 3-1/8". Grey.
SPR 15508 (1043306)

E Cash Box with Tray

7 compartments. Universal lock (2 keys included). Metal.
 11 x 7-3/4 x 4-3/4". Grey.
SPR 15501 (1043314)

F 1060 Manual Cash Drawer

Heavy-duty steel construction. One touch manual operation. Adjustable plastic tray with 5 bill compartments and 5 coin dividers. Dual media slots securely store sales documents. Alarm bell sounds when drawer is opened. Comes with 2 keys. 20% recycled content. Black.
MMF 225106001 (1043356)

G Cash Drawer

Heavy-duty steel construction. One touch manual operation. Adjustable plastic tray with 4 bill compartments and 8 coin dividers. Dual media slots securely stores POS tender. Key lock. Black.
RCRD-1616 with key lock
RSI RCRD-1616M (369280)
RCRD-1616UE with USB connectivity
RSI RCRD1616UE (450098)
 • Tray lid with lock
RSI RCRD-16T (369264)

H Lockable Money Tray

Locking cover for shift changes. 16 x 11 x 2-1/4"H. Black.
SPR 15505 (1043389)



C **Sparco**



D **Sparco**



E **Sparco**



F **MMF INDUSTRIES**



G **RS Royal Sovereign**



H **Sparco**

A PC700 Web Enabled Time Clock

For up to 500 employees. Touch screen proximity badge terminal or PIN to punch in and out. Data can be sent to Excel or payroll software. Ethernet and WiFi connectivity. Payclock software not included. Bilingual. 8 x 4.75 x 1.5 in.

LTH PC700WEB (573386)



A LATHEM

B LT5000 Manual Time Clock

2-line printing. Operates as document stamp, time clock or numbering machine. Custom text printing along with date and time. 15 preset text comments. 4 individual counters, 8 digits per counter, up to 9 repeats. 7 languages.

LTH LT5000 (371898)



B LATHEM



C LATHEM

C 1600E Time Clock

Wireless time synchronization to an atomic clock. Automatically adjusts for daylight saving time. Records employees in and out times for payroll accounting. Can be used as a document stamp to print preset messages on important documents.

LTH 1600E (353524)

Time cards - package of 100

LTH E16-100 (1044859)

• **Replacement ribbon**

LTH VIS6008 (664979)



D LATHEM



E LATHEM



F LATHEM

D 2100HD Thermal Print Time Clock

Heavy duty steel and ABS construction to withstand harsh environments and high volume use. Automatic print activation for simple one-hand operation. Trilingual. Requires E8 time cards.

LTH 2100HD (573394)

• **Time cards - package of 100**

LTH E8-100 (172445) English

LTH E8-100-FR (172452) French

E 7500E Time Clock

Wireless synchronized with an atomic clock. Automatically calculates worked time, totals and cost per task for up to 100 employees. Automatic print alignment with no overlap. Automatic month, year and daylight saving time change.

LTH 7500E (194886)



G TOPS PRODUCTS

F Time Cards

For 7000E model. Box of 1000. English.

LTH E7 (664953)



H TOPS PRODUCTS

G Bilingual Weekly Time Cards

For Acroprint 125, 150, Amano PIX and more. 3.5 x 9".

TOP 9351-100 (1044916) pkg 100

TOP 9351-250 (1044841) pkg 250

H Time Cards

In English only.

Numbered days - package of 100

TOP 12563 (1044890) 3-1/2 x 9"

Named days - package of 100

TOP 12593 (1044908) 3-1/2 x 9"

Named days with overtime and lost time - package of 100

TOP 12603 (1044866) 3-3/8 x 8-1/4"

Weekly payroll data - package of 100

TOP 3016 (1044833) 4-1/4 x 6-3/4"

Job card - box of 500

TOP 1290 (1044825) 3-1/2 x 8-1/2"

Job time record - box of 500

TOP 1258 (1044817) 3-1/2 x 9"



I FC MÉTAL



J MMF INDUSTRIES

I Wall File for Time Cards

Metal. Black.

For 12 cards, 5 x 1-1/2 x 23"H.

FCC FC-412-0 (700716)

For 25 cards, 5 x 1-1/2 x 38"H.

FCC FC-425-0 (700708)

J Heavy-Duty Steel Card Rack

40 compartments. Grey. 20% recycled content.

MMF 20501 (525899) 2.9 x 1 x 18.7"

MMF 20601 (1073477) 4.7 x 1 x 18.7"

K Adjustable Wall File

Pocket size adjusts to fit letter size paper and standard size time cards. Grey. 20% recycled content.

25 compartments - 5-1/8 x 36 x 2"

MMF 270R1TCRGY (525956)

12 or 24 compartments - 13-5/8 x 30 x 2"

MMF 27012JTRGY (546952)

18, 36 or 54 compartments - 13-5/8 x 30 x 2"

MMF 27018JTRGY (1073485)



K MMF INDUSTRIES

Reliable Results

Multipurpose, everyday paper for great results – every time.



© 2016 Domtar Inc. All rights reserved. Xerox®, and Xerox and Design® are trademarks of Xerox Corporation in the United States and/or other countries. This is used under license from Xerox Corporation. Domtar is the trademark licensee of Xerox® Papers and Specialty Media in the United States and Canada.



Domtar is the trademark licensee of Xerox® Papers and Specialty Media in the United States and Canada.



07. PAPER

- 338** Printer Paper
- 351** Certificates
- 357** Note Taking
- 372** Notes and Flags
- 384** Time Management
- 391** Accounting Supplies
- 398** Reference Books





A BUSINESS SOURCE®



A BUSINESS SOURCE® Copy Paper

For high-speed copiers and laser printers. Acide-free. 92 bright. 20 lb.
Box of 2,500 (5 packs of 500)
BSN 32125 (1045328) letter
BSN 36590 (1045203) 11 x 17"
Box of 5,000 (10 packs of 500)
BSN 36591CT (1045336) letter
BSN 36592 (1045211) letter, 3-holed punched
BSN 36593 (1045229) legal

B Elite® Image Superior Multipurpose Paper

For ink jet, laser printers, copiers and general use. Color Lok® technology. 98 bright. 20 lb.
Box of 2500 (5 packs of 500)
ELI 45000 (1045161) letter
ELI 45013 (1045237) 11 x 17"
Box of 5,000 (10 packs of 500)
ELI 45010 (1045344) letter
ELI 45011 (1045310) letter, 3-hole punched
ELI 45012 (1069054) legal



B Elite® Image



C Domtar



C Load 'N Go® EarthChoice® Office Paper

No ream wrap for reduced loading time. 25 lb carton for improved lifting and handling. For ink jet, laser printers and copiers. 92 bright. 20 lb. Letter size. Box of 2500. FSC®.
DMR 1970 (368985)

D EarthChoice® Office Paper

For ink jet, laser printers and copiers. 92 bright. 20 lb. FSC®.
Box of 2,500 (5 packs of 500)
DMR 1976 (301812) 11 x 17"
Box of 5,000 (10 packs of 500)
DMR 1973 (161208) letter
DMR 1974 (301879) letter, 3-hole punched
DMR 1975 (301788) legal



E DomtarCopy® Paper

Guaranteed for high speed copiers, ink jet and laser printers. 92 bright. Package of 500.
20 lb
DMR 2750 (744508) letter
DMR 2751 (111252) letter, 3-hole punched
DMR 2752 (744516) legal
DMR 2753 (744524) 11 x 17"
24 lb
DMR 779331 (319533) letter



D Domtar



E Domtar



F Paperline™ Office Paper

For ink jet, laser printers and copiers. 92 bright. 20 lb.
Package of 500
AIU 13044 (423491) 11 x 17"
Box of 5,000 (10 packs of 500)
AIU 14009 (334755) letter
AIU 13043 (334730) legal



F PAPERLINE



G PAPERLINE



G Hi-Grade Premium Multipurpose Paper

For ink jet, laser printers, copiers and general use. Letter size. 94 bright. 20 lb.
Box of 5000 (10 packs of 500)
AIU 14001 (1076819) letter
AIU 14002 (806372) legal
Package of 500
AIU 14003 (806380) 11 x 17"

A Xerox Vitality™ Multipurpose Paper

For ink jet printers, laser printers and copiers. Precision cut edges produce 20% less paper dust. 92 bright. 20 lb. FSC® certified.

Package of 500 - legal

XER 3R2051 (538553)

Box of 2500 - 11 x 17"

XER 3R03761 (538595)

Box of 5000 - letter

XER 3R2047RM (161216)



B Pacesetter Multipurpose Paper

For ink jet, laser printers and color copiers. 20 lb. 98 bright. 11 x 17". FSC® certified.

SPL PACHB10FSC (569947) letter

SPL 548792 (548792) legal

SPL PACHB20FSC (542787) 11 x 17"



C Multipurpose Paper

For inkjet printers, laser printers and copiers. 96 bright. 20 lb. Provides vivid colours and bolder blacks. Package of 500. FSC® certified.

HEW 112000 (286591) letter

HEW 001420 (1045278) legal

HEW 172001 (1045260) 11 x 17"



D ImagePrint® Multipurpose Paper

Professional quality. For ink jet, laser printers and copiers. 98 bright. FSC®.

20 lb. Package of 500.

DMR 3914 (742452) letter

DMR 3916 (572024) legal

DMR 3915 (1045179) letter, 3-hole punched

24 lb. Package of 500

DMR 3918 (285122) letter

DMR 178811 (285114) 11 x 17"

24 lb. Box of 5,000 (10 packs of 500)

DMR 178810 (340844) legal



E Fore® MP Multipurpose Paper

For ink jet printers, laser printers and copiers. 96 bright. Acid-free. Jam-free. Package of 500. FSC® certified.

20 lb

HAM 10326-7 (776377) letter

HAM 10329-1 (776393) legal

HAM 10319-2 (776401) 11 x 17"

24 lb

HAM 10328-3 (776385) letter

HAM 101279 (515007) legal

HAM 102848 (515015) 11 x 17"



F Tidal® Multipurpose Paper

For ink jet printers, laser printers and copiers. 92 bright with high opacity. 99.9 anti-jam. 20 lb. White.

Package of 500

HAM 162008 (306480) letter

HAM 10503-1 (1003789) letter, 3-hole punched

HAM 105500 (804021) A4

HAM 10501-5 (1003797) legal

HAM 10502-3 (1003805) 11 x 17"

Box of 2,500 (5 packs of 500)

HAM 16312-0 (306498) letter



G CopyPrint® Paper

For inkjet, laser, copiers and general usage throughout the office. Acid-free. 94 bright. 20 lb. Pack of 500. Letter.

DMR 8610 (1045245)



H HP Office Ultra White Paper











































Multipurpose paper for any printers and copiers. Ultra white shade provides higher print contrast for brighter sharper text and colours. Color Lok® technology. 92 bright. 20 lb. Package of 500. FSC® certified.

HEW 112101 (1045451) letter

HEW 001422 (1045435) legal

HEW 172000 (1045427) 11 x 17"



    	    	<p>A Enviro™ Copy Multipurpose Paper For ink jet, laser printers and copiers. Treated 100% chlorine free. 92 bright. 20 lb. Package of 500. 100% post-consumer waste. Certifié FSC®.</p> <p>CAS 5101 (764829) letter CAS 5103 (776443) legal CAS 5104 (776435) 11 x 17"</p> <p>B ReproPlus® Multipurpose Paper For ink jet, laser printers, copiers and general use. 94 bright. 20 lb. 30% post-consumer waste. FSC® certified.</p> <p>Package of 500 CAS 5461 (747592) letter CAS 5462 (747600) letter, 3-hole punched CAS 5463 (747618) legal CAS 5464 (747626) 11 x 17" Box of 2,500 (5 packs of 500) ROI 1990 (113746) letter</p>
    	    	<p>C Offix® 100 Recycled Paper Contains 100% post-consumer content, with a smooth finish that prints as well as standard copy paper; packaging is made from 100% recycled material. For fax machines, copiers, laser printer guaranteed. 20 lb. FSC® certified.</p> <p>Package of 500 NVX 8041 (301903) letter NVX 8042 (301960) letter, 3-hole punched NVX 8043 (301911) legal NVX 8044 (301929) 11 x 17" Box of 2,500 (5 packs of 500) NVX 8049 (302216) letter</p> <p>D Offix® 50 Recycled Paper Superior 94 brightness. Contains 50% post-consumer fibre, consistent quality and performance, manufactured using renewable biogas energy. For fax machines, copiers, laser printer guaranteed. 20 lb. Package of 500 sheets. FSC® certified.</p> <p>NVX 8045 (302034) letter NVX 8046 (302083) letter, 3-hole punched NVX 8047 (302059) legal NVX 8048 (331629) 11 x 17"</p>
   	   	<p>E Hitech™ Multipurpose Paper For ink jet and laser printers. 96 bright. Package of 500. 30% post-consumer waste. FSC® certified.</p> <p>ROI 5466 (301895) 20 lb - letter ROI 5471 (128975) 24 lb - letter ROI 1908 (348185) 60 lb - legal</p> <p>F Great White® 30 Recycled Copy Paper Letter size. 92 bright. 20 lb. Package of 500. Made of 30% PCW. White. HAM 86700 (306563)</p>
    	    	<p>G EarthChoice® Multipurpose Recycled Paper 20 lb. 92 brightness. Made of 30% recycled content. Box of 5000 (10 packs of 500). FSC® certified.</p> <p>DMR 1977 (336032) letter DMR 1978 (353482) legal</p> <p>H Sugar Sheet™ Copy Paper Looks, performs, and recycles the same as regular paper. Made with residue waste of sugar cane. Every 2 boxes saves 1 tree. Elemental Chlorine Free. Letter size. Package of 500. ISP 820 (584474)</p>
   	 <p>All products on this page contain post-consumer material.</p> <p>I Multipurpose Paper For ink jet, laser printers, copiers and general use. Letter size. 94 bright. 20 lb. Box of 5000 (10 packs of 500). 30% post-consumer waste. FSC® certified. SPL WHITEBOX (1003813)</p>	

A Elite Image® Superior Performance Colour Copier Paper

For laser printers and colour copiers. Acid-free. 98 bright. 28 lb. Package of 500.
ELI 45003 (1045195) letter
ELI 45004 (1045187) 11 x 17"



B Bold™ Digital Printing Paper

Design to run in a variety of digital printers. Engineered and optimized for printing, giving you crisp text, vivid colors and outstanding images. FSC® certified.

Package of 500
XER 3R11540 (577981) 24 lb - letter
XER 3R11760 (792804) 28 lb - letter
XER 3R11764 (577957) 32 lb - letter
XER 3R11542 (577973) 24 lb - legal
XER 3R11543 (577965) 24 lb - 11 x 17"
Box of 2000
XER 3R11762 (538645) 28 lb - 11 x 17"



C Hammermill Color Copy Digital Paper

For ink jet, laser printers and color copiers. Jam-free. 100 bright. FSC® Certified.

28 lb. Pack of 500.
HAM 10254-1 (790253) letter
HAM 102475 (204230) legal
HAM 10254-1 (204248) 11 x 17"
HAM 106125 (515064) 12 x 18"
28 lb. Box of 2,500 (5 packs of 500)
HAM 10245-0 (515056) letter
32 lb. Pack of 500.
HAM 10263-0 (306605) letter
HAM 10266-0 (515072) 11 x 17"
HAM 106127 (515080) 12 x 18"



D Elite Image® Superior Performance Colour Copier Paper

For laser printers and colour copiers. Acid-free. 96 bright. 24 lb. Letter size. Pack of 500. Postconsumer: 30%.
ELI 45002 (1045484)

E Laserjet Paper

For laser printers. 98 bright. 24 lb. Heavy enough to print on both sides without show-through. Letter size. Package of 500. FSC® certified.
HEW 115300 (349688)

F Premium Choice Laserjet Laser Paper

Extra heavy weight paper gives your documents a professionally printed look and feel. Super smooth surface provides laser-sharp images. 98 bright. 32 lb. Letter size. Package of 500. FSC® certified.
HEW 113100 (515148)

G Laser Print Paper

For laser printers and colour copiers. Perfect for high-resolution colour printing. 98 bright. Package of 500. FSC® certified.

Package of 500
HAM 10460-4 (720763) 24 lb - letter
HAM 12553-4 (515023) 28 lb - letter
HAM 104646 (515049) 32 lb - letter
HAM 10461-2 (284877) 24 lb - legal
HAM 10462-0 (347229) 24 lb - 11 x 17"
Box of 2,500 (5 packs of 500)
HAM 10464-0 (515031) 24 lb - letter

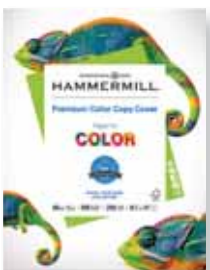

H Hammermill Color Copy Cover

For ink jet, laser printers and color copiers. 100 bright. Jam-free. Package of 250. FSC® certified.

60 lb
HAM 12254-9 (790170) letter
HAM 122556 (790220) 11 x 17"
HAM 120040 (515098) 12 x 18"
80 lb
HAM 120023 (790188) letter
HAM 120037 (790212) 11 x 17"
HAM 133200 (515106) 12 x 18"

100 lb
HAM 120024 (790162) letter
HAM 133202 (515114) 11 x 17"
HAM 133201 (515122) 12 x 18"

I Xerox Bold Paper

Engineered for digital printing. 100 bright. 24 lb. Letter. Package of 500. FSC® certified.
XER 3R13038 (560656)





A 



B  



C 

A Elite® Image Inkjet Paper

Ultra-smooth paper guarantees exceptional performance. Perfect for presentations and colour documents. Acid-free. 100 bright. 24 lb. Letter size. Package of 500. Postconsumer: 30%. **ELI 45001** (1045476)

B HP Bright White 24 Paper

For inkjet printers. Color Lok® technology. Ideal for presentations, flyers, newsletters and other bright colour-intensive documents. 100 bright. 24 lb. Letter size. Pack of 500. FSC® certified. **HEW 203000** (1045468)



C Xerox® Revolution™ Premium Never Tear® Paper

Revolution™ NeverTear is an exceptional synthetic paper. Holds up to wet weather, chemicals and rough handling. For laser printers only. 98 Bright. 5 mil. Letter size. Pack of 100. **XER 3R20172** (1045666)



D  



E  



F 

D Cougar® Digital Color Copy Paper

For digital printing. Super smooth printing surface with superior opacity. 98 bright. 28 lb. 10% PCW. FSC®, certified. **DMR 2571** (162784) letter - package of 500 **DMR 100702** (340927) 11 x 17" - box of 2000

E Cougar® Digital Cover Stock

Perfect for digital printing. Smooth, uniform surface and bright white for dazzling results. 98 bright. Package of 250. Made of 10% post-consumer fibre. FSC® certified. **DMR 2985** (306613) 65 lb - letter **DMR 526311** (301861) 80 lb - letter

F Springhill® Digital Cover Stock

Smooth hard surface. 92 bright. For brochures, covers and file cards. For ink jet/laser printers and copiers. Letter size. Package of 250. **SGH 15101** (306621) 90 lb **SGH 15300** (306639) 110 lb



G  



H  



I  

G Futura® Digital Cover Stock

For laser printers and copiers. 96 bright. 80 lb. Dull finish, White. Package of 250 sheets. FSC® certified. **FUT 403477** (659920) letter **FUT 403476** (659185) 11 x 17" **FUT 403475** (601773) 12 x 18"

H Futura® Laser Gloss Paper

For laser printers and copiers. 96 bright. Jam-free. Package of 250. 80 lb, cover weight. FSC® certified. **FUT 403496** (229765) letter **FUT 403495** (229773) 11 x 17" **FUT 403494** (674283) 12 x 18"

I Futura® Laser Gloss Paper

For laser printers and copiers. 96 bright. Jam-free. Package of 500. 80 lb, text. FSC® certified. **FUT 403486** (229757) letter **FUT 403484** (662528) 11 x 17" **FUT 403483** (659938) 12 x 18"



J 



K

J Neenah® Bright White Cover

For professional presentation. Very smooth finish. Used for covers, cards, brochures, posters and more. For inkjet and laser printers. bright 96. 65 lb. Letter size. pack of 250. **NEE 91904** (1047919)

K Carbonless Copy Paper

8-1/2 x 11 in. 20 lb. Compatible with laser and inkjet printers. **2-part, canari/white - package of 500** **GLA 612201** (423160) **3-part, white/yellow/pink - package of 167 sets** **SPL 423707** (423707) **4-part, goldenrod/pink/canari/white - package fo 125 sets** **SPL SUP4PR107** (423715)

A Classic Linen Paper

Consistent visual linen texture, unique tactile sensation and unmatched digital printing reliability. 24 lb. Letter size. For laser and ink jet printing. Package of 500 sheets. Brilliant white. FSC® certified.

NEE 05231 (306464)

All products on this page are FSC® certified



B Résumé Bond Paper

Premium quality paper for reports, proposals, résumés, and presentations. Flat printing surface for excellent reproduction in laser and inkjet printers. Linen finish with water mark. 24 lb, 8-1/2 x 11". 30% recycled content, 30% post-consumer waste. FSC® certified.

Package of 100

FST 76600 (647784) white

FST 76602 (647792) ivory

Package of 400

FST 76600 (315176) white

FST 76602 (315184) ivory



C St. James™ Résumé Bond Paper

For ink jet and laser printers. 25% cotton finish. 24 lb. Letter size. Acid and lignin-free. Package of 100. FSC® certified. 30% recycled content, 30% post-consumer waste.

Package of 100

FST 78145 (647743) white

FST 76500 (647750) ivory

Package of 400

FST 78145 (1045659) white



D Granite Bond Paper

For ink jet and laser printers. 24 lb. Ideal for résumés, reports and presentations. Letter size. Acid and lignin-free. FSC® certified. 30% recycled content, 30% post-consumer waste.

Package of 100

FST 78302 (287169) white

FST 78813 (287151) ivory

FST 78812 (287144) grey

Package of 400

FST 78303 (314799) ivory

FST 78302 (314898) grey

E Antique Bond Paper

For inkjet and laser printers. 24 lb. Ideal for résumés, reports and presentations. Letter size. Acid and lignin-free. FSC® certified. 30% recycled content, 30% post-consumer waste.

Package of 100

FST 78724 (323337) white

FST 78226 (323212) natural

FST 78722 (287094) grey

FST 78228 (695114) blue

FST 78728 (775726) aged

Package of 400

FST 78722 (652560) natural

FST 78226 (695106) blue

FST 78724 (775718) aged



Lift-Off Lemon	Pulsar Pink	Lunar Blue	Solar Yellow
Gamma Green	Re-Entry Red	Terra Green	Orange
Fireball Fuschia	Stardust White	Terrestrial Teal	Vulcan Green
Outrageous Orchid	Galaxy Gold	Celestial Blue	Planetary Purple
	Rocket Red		

A **N**
NEENAH PAPER

24 lb

A Coloured Paper Astrobrights®

For laser and inkjet printers. 24 lb. Letter size. Package of 500. FSC® certified.

- NEE 21018** (599779) lift-off lemon
- NEE 21038** (599795) pulsar pink
- NEE 21528** (599787) lunar blue
- NEE 21538** (599811) solar yellow
- NEE 21548** (599761) gamma green
- NEE 21558** (599803) re-entry red
- NEE 21588** (599829) terra green
- NEE 21658** (599746) orange
- NEE 21688** (599753) fireball fuschia
- NEE 22301** (599837) stardust white
- NEE 21849** (599720) terrestrial teal
- NEE 21859** (599738) vulcan green
- NEE 21946** (599696) outrageous orchid
- NEE 22571** (599688) galaxy gold
- NEE 22661** (599670) celestial blue
- NEE 22671** (599704) planetary purple
- NEE 22641** (599712) rocket red

Stardust White	Lift-Off Lemon	Pulsar Pink	Terrestrial Teal
Vulcan Green	Lunar Blue	Solar Yellow	Gamma Green
Re-Entry Red	Terra Green	Rocket Red	Cosmic Orange
Fireball Fuschia			

B **N**
NEENAH PAPER

65 lb

B Astrobrights® Coloured Paper

For laser or inkjet printing. Letter size. Acid-free and lignin-free. 65 lb. Package of 250. FSC® certified.

- NEE 22401** (599969) stardust white
- NEE 21021** (599878) lift-off lemon
- NEE 21041** (599894) pulsar pink
- NEE 21855** (599944) terrestrial teal
- NEE 21869** (599951) vulcan green
- NEE 22721** (599886) lunar blue
- NEE 22731** (599928) solar yellow
- NEE 22741** (599860) gamma green
- NEE 22751** (599902) re-entry red
- NEE 22781** (599936) terra green
- NEE 22841** (599910) rocket red
- NEE 22851** (599845) cosmic orange
- NEE 22881** (599852) fireball fuschia

White	Blue	Yellow	Grey
Green	Ivory		

C **N**
NEENAH PAPER

67 lb

C Astrobrights® Coloured Cardstock

For laser or inkjet printing. Letter size. Acid-free and lignin-free. 67 lb. Package of 250. FSC® certified.

- NEE 80211** (599613) white
- NEE 82321** (599621) blue
- NEE 82331** (599639) yellow
- NEE 82341** (599647) grey
- NEE 82351** (599654) green
- NEE 82361** (599662) ivory

White	Blue	Canary	Green
Ivory			

D **N**
NEENAH PAPER

90-110 lb

D Astrobrights® Coloured Cardstock

For laser or inkjet printing. Letter size. 90 lb. Package of 250. FSC® certified.

- 90 lb**
- NEE 40311** (599555) white
- NEE 49121** (599571) blue
- NEE 49141** (599589) canary
- NEE 49161** (599597) green
- NEE 40411** (599563) ivory
- 110 lb**
- NEE 40411** (599605) white

A EarthChoice® Multipurpose Coloured Paper

20 lb. For any type of printer or copier. Package of 500 sheets
30% post-consumer waste content.

Letter Size - 8-1/2 x 11"

- DMR 81199 (790402) blue
- DMR 81195 (790444) grey
- DMR 81196 (790410) canary
- DMR 81197 (790451) green
- DMR 81198 (790477) pink
- DMR 81200 (790469) orchid
- DMR 81201 (285049) ivory
- DMR 81202 (285080) tan
- DMR 81203 (790436) goldenrod
- DMR 81204 (285023) buff
- DMR 81205 (102277) cherry
- DMR 81206 (790485) salmon
- DMR 81207 (790428) cream

Legal Size - 8-1/2 x 14"

- DMR 81088 (783654) canary
- DMR 81089 (783696) green
- DMR 81090 (783712) pink
- DMR 81091 (783647) blue
- DMR 81092 (783662) ivory
- DMR 81093 (783670) goldenrod
- DMR 81094 (783704) orchid
- DMR 81095 (783720) salmon

Tabloid - 11 x 17"

- DMR 81009 (102160) canary
- DMR 81009 (548818) grey
- DMR 81205 (565887) green
- DMR 81011 (598532) pink
- DMR 81199 (565879) blue
- DMR 81013 (598524) orchid
- DMR 81014 (598516) ivory
- DMR 81015 (598557) tan
- DMR 81195 (548800) goldenrod
- DMR 81017 (598474) buff
- DMR 81018 (598490) cherry
- DMR 81019 (598540) salmon
- DMR 81206 (598508) cream

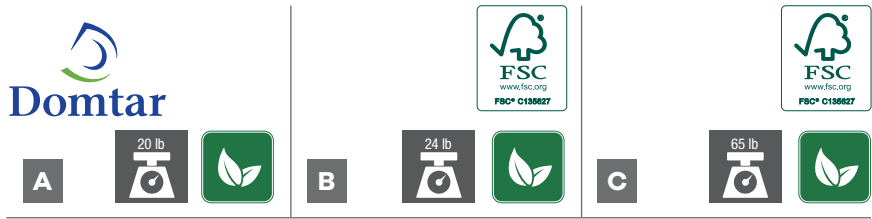
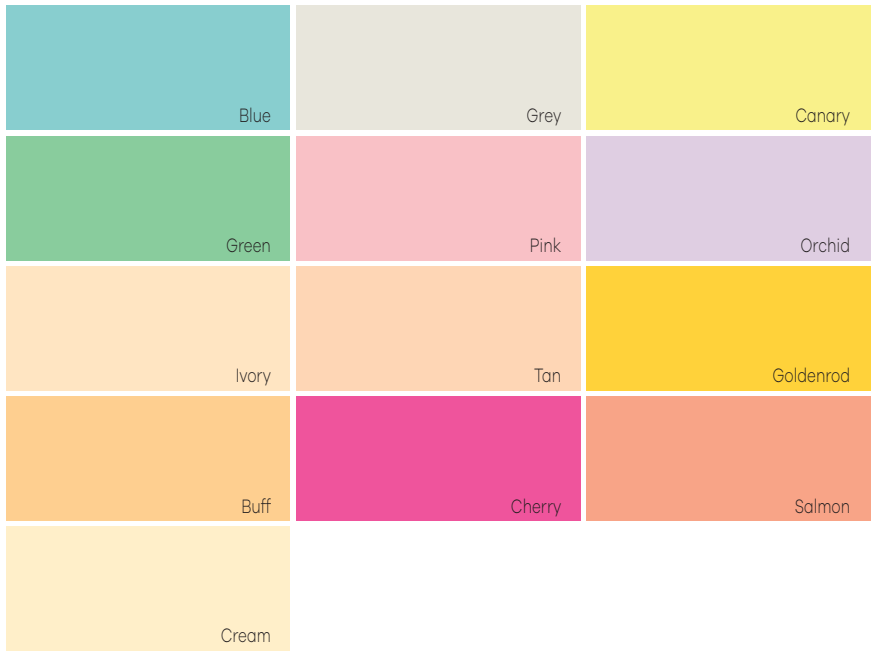

B EarthChoice® Multipurpose Coloured Paper

8-1/2 x 11". 24 lb. Pastel colours. For any type of printer or copier.
Package of 500. 30% post-consumer waste content. FSC® certified.

- DMR 81070 (319483) pink
- DMR 81066 (319491) green
- DMR 81067 (319525) canary
- DMR 81071 (319517) blue
- DMR 81073 (319509) goldenrod

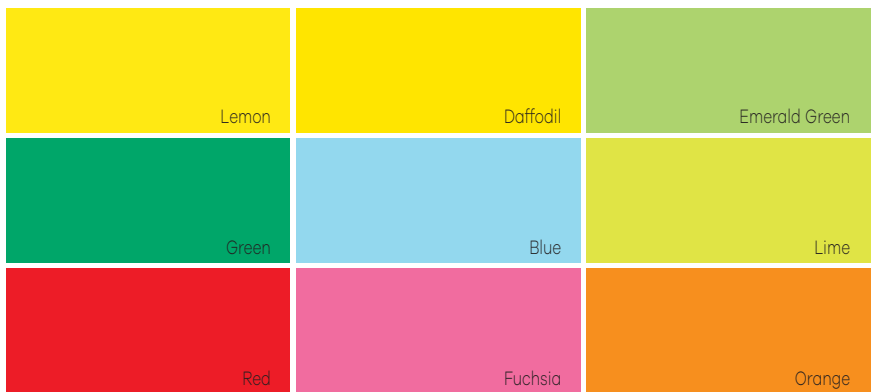

C EarthChoice® Bristol Multipurpose Cover Stock

For any type of printer or copier. 65 lb Vellum heavyweight paper.
Package of 250. FSC® certified.

Letter size - 8-1/2 x 11"

- DMR 81044 (103697) canary
- DMR 142656 (349514) ivory
- DMR 142657 (349522) pink
- DMR 81040 (798934) green
- DMR 81042 (798967) blue
- DMR 81043 (103713) grey
- DMR 81057 (349597) goldenrod
- DMR 81212 (103705) cream
- DMR 82880 (790154) white

Legal size - 8-1/2 x 14"

- DMR 142671 (349498) white
- DMR 161621 (349589) blue
- DMR 161622 (349555) canary
- DMR 161624 (349563) green
- DMR 161625 (349548) ivory



D EarthChoice® Hots® Coloured Paper

Fluorescent colours. For any type of printer or copier. 24 lb.
Package of 500. Letter size. FSC® certified.

- DMR 81309 (790493) lemon
- DMR 81302 (319558) daffodil
- DMR 81316 (319418) emerald green

- DMR 81319 (790501) green
- DMR 81322 (790527) lime
- DMR 81332 (790519) blue
- DMR 81342 (790576) red
- DMR 81345 (790535) fuchsia
- DMR 81352 (790568) orange

E EarthChoice® Hots® Cover Stock

For laser and ink jet printing. 65 lb. Letter size. FSC® certified.
Package of 250.

- DMR 81366 (319582) lemon
- DMR 81384 (319574) blue
- DMR 81391 (301887) red
- DMR 81373 (301796) green
- DMR 81394 (319566) fuchsia
- DMR 81400 (301804) orange



A APP



B APP



A Pastel Colour Paper

For laser and ink jet printers. 20 lb. Package of 500.

Letter - 8-1/2 x 11"

- AIU 01301** (135889) ivory
- AIU 01304** (136051) yellow
- AIU 01307** (136069) pink
- AIU 01309** (136077) blue
- AIU 01311** (136085) green
- AIU 01324** (136101) lavender
- AIU IT200GOLD** (136093) gold
- Legal - 8-1/2 x 14"**
- AIU 01601** (137356) ivory
- AIU 01604** (137364) yellow
- AIU 01607** (137372) pink
- AIU 01609** (137380) blue
- AIU 01611** (137398) green
- AIU 01624** (137414) lavender
- AIU 137406** (137406) gold

B Deep Colour Paper

For laser and ink jet printers. 20 lb. Letter size. Package of 500.

- AIU IT210LEMON** (137265) lemon
- AIU 01315** (137281) red
- AIU 137273** (137273) saffron
- AIU IT220** (137307) turquoise
- AIU 137299** (137299) parrot

C Cyber Colour Paper

For laser and ink jet printers. 20 lb. Letter size. Package of 500.

- AIU 01339** (137315) pink
- AIU 01336** (137430) green
- AIU 01340** (137257) yellow
- AIU 01338** (137349) red

D Astrobrights® Cardstock

For laser and ink jet printing. Coverstock. Package of 100 sheets in 5 assorted colours: Terra Green, Lunar Blue, Rocket Red, Pulsar Pink and Solar Yellow. Acid-free and lignin-free. 24 lb. Letter size. FSC® certified.

NEE AB98768 (570382)

E Astrobrights® Cardstock

For laser and ink jet printing. Coverstock. Package of 100 sheets in 5 assorted colours: Terra Green, Lunar Blue, Rocket Red, Pulsar Pink and Solar Yellow. Acid-free and lignin-free. 65 lb. Letter size. FSC® certified.

NEE 790691 (790691)

F Fluorescent Bond Paper

Multipurpose paper for all printers, copiers and fax machines. Fluorescent colours. 24 lb. Letter size. Package of 200. Acid-free. FSC® certified.

- Fushia, teal, solar yellow, orange, purple**
- FST 78020** (679381)
- Pink, yellow, red, green, orange**
- FST 78120** (286971)

G Pastels Coloured Paper

Multipurpose. For ink jet and laser printing. 5 assorted colours: pink, ivory, green, blue and yellow. 20 lb. Acid-free. Letter size. Pack of 100.

NEE P32899 (419465)

H Pastels Cardstock

For ink jet and laser printing. Package of 50 sheets in 5 assorted colours: pink, ivory, green, blue and yellow. Acid-free. 65 lb. Letter size.

NEE 790717 (790717)



C APP



D **N**
NEENAH PAPER



E **N**
NEENAH PAPER



F **St. James**
PAPER COMPANY



G **N**
NEENAH PAPER



H **N**
NEENAH PAPER



A Astrobrights® Coloured Paper

For laser or inkjet printing. Letter size. Acid-free and lignin-free. 24 lb. Package of 500. FSC® certified.

Assorted colours: solar yellow, pulsar pink, re-entry red, orbit orange, gamma green
NEE 20274 (599977)

Assorted colours: cosmic orange, solar yellow, terra green, Venus violet, fireball fuchsia
NEE 21289 (599985)

Assorted colours: lunar blue, terra green, cosmic orange, solar yellow, fireball fuchsia
NEE 99608 (599993)

Assorted colours: vulcan green, martian green, pulsar pink, lift-off lemon, cosmic orange
NEE 20270 (600098)

Assorted colours: solar yellow, pulsar pink, re-entry red, orbit orange, gamma green
NEE 21224 (600106)



B Astrobrights® Coloured Cardstock

For laser or inkjet printers and copiers. Ideal for brochures, covers, tabs, file folders and business forms. Letter size. 65 lb. Package of 250. FSC® certified.

Assorted colours: cosmic orange, solar yellow, terra green, Venus violet, fireball fuchsia
NEE 21004 (600197)

Assorted colours: solar yellow, pulsar pink, re-entry red, orbit orange, gamma green
NEE 99904 (600213)

Assorted colours: solar yellow, pulsar pink, re-entry red, orbit orange, gamma green
NEE 21003 (600221)



C Astrobrights® Coloured Paper

For laser or inkjet printing. Letter size. Acid-free and lignin-free. 24 lb. Assorted colours (solar yellow, lunar blue, re-entry red, cosmic orange, terra green.) FSC® certified.

NEE 22998 (600403) box of 1250

NEE 22999 (600411) box of 2500



D Sparco® Premium Grade Colour Copy Paper

For high speed copiers and laser printers. Lint free. Acid-free. Letter size. 20 lb. Pack of 500. 30% post-consumer content.

SPR 05127 (1045352) goldenrod

SPR 05125 (1045369) blue

SPR 05121 (1045419) canary

SPR 05123 (1045377) green

SPR 05126 (1045401) pink

SPR 05124 (1045385) grey

SPR 05122 (1045393) ivory





A



B



A Premium Plus Photo Paper

Professional quality and durability for framing. Print smudge-free, water-resistant, instant-dry photos that last for years. 80 lb. Ink jet printing. FSC® certified.

Glossy

HEW CR669A (1045690) 5 x 7" (pkg 60)

HEW CR670A (326637) 8-1/2 x 11" (pkg 25)

HEW CR664A (543249) 8-1/2 x 11" (pkg 50)

Soft Gloss

HEW CR667A (1045682) 8-1/2 x 11" (pkg 50)

B Advanced Photo Paper Gloss Finish

For ink jet printers. Instant drying. Glossy finish. 91 bright. 66 lb. FSC® certified.

HEW Q6638A (515155) 4 x 6" (pkg 100)

HEW Q8690A (162800) 5 x 7" (pkg 60)

HEW Q7853A (515163) 8-1/2 x 11" (pkg 50)

C Everyday Glossy Photo Paper

4 x 6". For ink jet printers. Glossy finish. 4 x 6". 53 lb. Package of 100. FSC® certified.

HEW CR759A (286609)



C



D



D HP Professional Business Paper

For Inkjet printer. Produce image rich brochures and flyers. Print on both sides of the page. Glossy, 98 bright. 48 lb. Package of 150.

HEW Q1987A (1045567) 8-1/2 x 11"

HEW 4WN12A (1045526) 8-1/2 x 11" - tri-fold

HEW CG932A (423509) 11 x 17"

E HP Professional Business Paper

For Inkjet printer. Produce image rich brochures and flyers. Print on both sides of the page. Matte, 103 bright. Letter size. 48 lb. Package of 150.

HEW CH016A (327007)

F HP Enhanced Tri-Fold Business Paper

Print professional-quality, tri-fold brochures. Double side printing. Compatible with most of the laser printers. 97 bright. 40 lb. Letter size. Pack of 150.

HEW Q6612A (1045518)



E



F



G Everyday Business Paper

Print professional documents with print-shop quality. Compatible with laser printers. Glossy, 95 bright. 32 lb. Package of 150.

HEW 4WN10A (1045542) 8-1/2 x 11"

HEW 4WN08A (1045550) 11 x 17"

H HP Professional Business Paper

High-end, heavyweight, glossy paper. Ideal for flyers, brochures and marketing documents. Compatible with most laser printers. 97 bright. 52 lb. Letter size. Pack of 150.

HEW 4WN10A (1045534)



G



H



A Photo Paper Plus Glossy II Photo Paper

Glossy finish with exceptionally rich colours, giving your images the look and feel of a traditional photograph. 10.6 mil thickness. 70 lb. 92 bright. Package of 20.

CNM PP3014X6 (515205) 4 x 6"

CNM PP301LTR (515213) 8-1/2 x 11"

B Matte Photo Paper

For ink jet printers. Matte finish. Borderless printing (compatible printer required). 108 bright. 8.5 mil. thickness.

CNM MP1014X6 (515197) 4 x 6" (pkg 120)

CNM MP101LTR (720193) 8-1/2 x 11" (pkg 50)

C Magnetic Photo Paper

Create prints that can be placed on any magnetic surface. Glossy. 4 x 6" size. Pack of 5.

CNM MG101 (1045716)

D Restickable Photo Paper

Create stick-on prints. This paper has a matte finish and can adhere to any hard-surface that you may want to personalize. Removable. 4 x 6" size. Pack of 5.

CNM RP101 (1045724)

E Ultra Premium Glossy Photo Paper

Designed to let you create your own professional looking double sided brochures and flyers with impactful colours and text on both sides. 79 lb/11.8 mil. 8-1/2 x 11". Package of 50.

EPS S042175 (326777)

F Epson Photo Paper

For ink jet printer. White paper. Perfect for reprints and everyday photos.

8-1/2 x 11"

EPS S041111 (1045674) 24 lb (pkg 100)

EPS S041062 (451500) 27 lb (pkg 100)

EPS S041257 (515189) 44 lb (pkg 50)

EPS S041141 (515171) 52 lb (pkg 20)

11 x 17"

EPS S041070 (591396) 27 lb (pkg 100)

G Stretchable Fabric Iron-on Transfer

For stretchable cotton/poly blends and 100% polyester white fabrics. For ink jet printers. Package of 5 sheets, 8-1/2 x 11". White.

AVE 03302 (112300)

H Fabric Transfers

Transfer sheets feed easily through most inkjet printers, and a new colour Shield formula ensures crisp, long-lasting image quality. To create reproductions on t-shirts or white/light-colored cotton/polyester with a household iron. 8-1/2 x 11". Package of 12 sheets.

AVE 03275 (560813)

I Magnet Sheets

Create custom magnets for your refrigerator and magnet boards. For ink jet printers. Package of 5 sheets, 8-1/2 x 11". White.

AVE 03270 (404756)

J Sticker Project Paper

Acid-free and lignin-free stickers are safe to use with photos. Stickers are repositionable so that you can adjust placement as needed. For ink jet printers. Removable and repositionable. Package of 15 white sheets. 8-1/2 x 11".

AVE 03383 (718510)



A **Canon**



B **Canon**



C **Canon**



D **Canon**



E **EPSON**



F **EPSON**



G **AVERY**



H **AVERY**



I **AVERY**



J **AVERY**



A **AVE 38373** (623611) glossy white (120)
Inkjet - 94 lb
AVE 38871 (623603) white (200)
Ink jet, clean edge - 94 lb
AVE 38873 (656066) white linen (200)
Inkjet, clean edge rounded corner - 94 lb
AVE 88220 (1047786) matte white (160)
Laser, clean edge - 81 lb
AVE 55871 (667527) white (200)



B

A Business Cards

High quality heavyweight stock coated for vivid colour. Full bleed format lets you print to the edge. 2 x 3-1/2".

- Inkjet - 94 lb**
- AVE 38373** (623611) glossy white (120)
- Ink jet, clean edge - 94 lb**
- AVE 38871** (623603) white (200)
- AVE 38873** (656066) white linen (200)
- Inkjet, clean edge rounded corner - 94 lb**
- AVE 88220** (1047786) matte white (160)
- Laser, clean edge - 81 lb**
- AVE 55871** (667527) white (200)



C



D

B Business Cards

With ultra-fine perforations. Package of 250.

- Inkjet**
- AVE 8371** (392035) white - 85 lb (250)
- AVE 5911** (392001) white - 80 lb (2500)
- AVE 8376** (480806) ivory - 80 lb (250)
- Laser**
- AVE 5371** (279638) white - 80 lb (250)
- AVE 5376** (392019) ivory - 80 lb (250)

C Tent Cards

For ink jet and laser printers. White embossed cardboard. 65 lb.

- AVE 5305** (392191) 2-1/2 x 8-1/2" (100)
- AVE 5309** (392209) 3-1/2 x 11" (50)

D Note Cards

For ink jet and laser printers. 60, 5-1/2 x 4-1/4" half-fold white cards and envelopes. 80 lbs.

- AVE 5315** (392217)



E



F **ST. JAMES**
PAPER COMPANY



E Greeting Cards

For ink jet printers. To create greeting cards with any creative software. Package of 20 white half-folded cards with envelopes. 85 lbs. 5-1/2 x 8-1/2".

- AVE 03265** (460402)

F Overtures® Tent Cards

For Inkjet or laser print. 10% recycled. 8-1/2 x 2-3/4 in. Package of 50. White and Silver.

- FST 71440** (1047885)

G Overtures® Embossed Tent Cards

For ink jet and laser printers. Package of 50 sheets, 2 cards per sheet. 8-1/2 x 2-3/4" folded. 50% recycled content, 50% post-consumer waste.

- FST 71430** (229666)

H Overtures® Traditional Embossed Place Card

For ink jet and laser printers. Embossed border. Package of 60 cards. 6 cards per sheet. 1-3/4 x 4-1/4" folded. 30% recycled content, 30% post-consumer waste. FSC® certified.

- FST 71414** (634550) ivory
- FST 71413** (562942) white

I Overtures® Note Cards

For ink jet and laser printers. Embossed border. Package of 40 cards and envelopes. 2 cards per sheet. 5-1/2 x 4-1/4" folded. 30% recycled content, 30% post-consumer waste. FSC® certified.

- FST 71020** (612200) white
- FST 71021** (612218) ivory

J Magnetic Business Cards

Easily make business cards into magnets to put on the fridge or metal bulletin boards. Adhesive backed to easily apply to any business card. 3-1/2 x 2 in. Package of 25. Black.

- BAU 66200** (1047893)



G **ST. JAMES**
PAPER COMPANY



H **ST. JAMES**
PAPER COMPANY



I **ST. JAMES**
PAPER COMPANY



J



A St.James™ Certificates

For ink jet and laser printers. Features a security imprint on reverse. 24 lb. Letter size. FSC® certified. 30% post-consumer waste.

Package of 25 - seals included

FST 83402 (652727) blue

FST 83408 (652743) green

FST 83404 (652735) red

Package of 100 - seals not included

FST 83500 (314906) blue



B St.James™ Gift Certificates

For ink jet and laser printers. With seals. Features a security imprint on reverse. 24 lb. Package of 25. Letter size. Blue-silver.

FST 83403 (652719) blue-silver

FST 83409 (101519) red-silver



C Regent Style Certificates

Compatible with laser and inkjet printers. 65lb. Seals not included. Package of 100. 8-1/2 x 11". 30% recycled content. FSC® certified.

FST 83502 (1047968)



D St.James™ Premium Silver Foil Stamped Certificates

For inkjet and laser printers. 65 lbs. Letter size. Package of 15.

FST 83423 (562900) gatsby, silver/white

FST 83424 (562918) jazz, silver/white

FST 83407 (1047943) thin golden frame

FST 83419 (1047951) large golden frame



E Deco Certificate and Holder

Compatible with laser and inkjet printers. Silver foil deco border on 24 lb. White linen paper. Package of 12. 8-1/2 x 11". 30% recycled content. FSC® certified.

FST 83425 (315143)

F St.James™ Elite Gold Foil Stamped Certificates

For ink jet and laser printers. Linen finish with gold foil stamped border. 24 lb. Letter size. FSC® certified. 30% recycled content, 30% post-consumer waste.

Package of 12

FST 83428 (652768) Classic

FST 83427 (652750) Capital

Package of 100

FST 83510 (789545) Classic



G St.James™ Elite Bond Gold Foil Stamped Certificates

For inkjet and laser printers. 24 lbs. Embossed gold metallic edge. Letter size. Package of 12. FSC® certified. Contains 30% of post-consumer recycled material.

FST 83429 (547497)



H Self-Adhesive Legal Seals

1-3/4". Box of 200. Gold colour.

FST 83430 (553404)



I Self-Adhesive Legal Seals

Permanent adhesive. 1-15/16 in. diameter. Package of 60.

AVE 2353 (594788) gold

AVE 2354 (594796) red



J Self-Adhesive Notary Seals

2-1/6 in. Roll of 500.

ECX A19002 (597583) silver

ECX O19002 (597591) gold

ECX R19002 (597609) red





A **St. James**
PAPER COMPANY

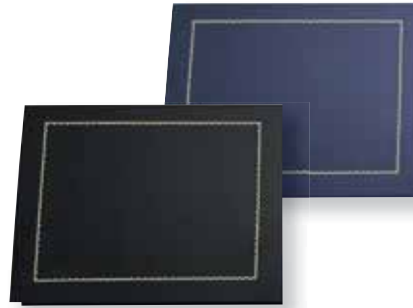

B **St. James**
PAPER COMPANY



A St. James™ Elite Medallion Fold Certificate Holder

Double fold certificate holder featuring a foil embossed medallion closure. Heavy weight linen, notched to accept letter-size documents. Package of 5. 30% post-consumer waste. FSC® certified.

- Gold medallion**
- FST 83533** (789552) burgundy
- FST 83534** (789560) blue
- FST 83564** (789578) black
- Silver medallion**
- FST 83566** (524611) black

B St. James™ Classic Certificate Holders

80 lb linen cover with classic design in gold foil. Notched to accept letter-size documents. 9-3/4 x 12-1/2". Package of 5. 30% recycled content, 30% post-consumer waste. FSC® certified.

- FST 83434** (775742) navy
- FST 83464** (740704) black



C **St. James**
PAPER COMPANY



D **St. James**
PAPER COMPANY



C St. James™ Presentation Cards

Simply insert the certificate and present. Non-folding style holder. Letter size. Package of 25. Certificate not included. FSC® certified. 30% post-consumer waste.

- FST 83482** (112169) burgundy
- FST 83480** (112177) navy

D St. James™ Elite Copper Certificate Holder

Linen certificate holder which features a beautiful medallion that acts as the closure. Certificates sold separately. Package of 5. FSC® Certified and contains 30% post-consumer waste.

- Copper medallion**
- FST 83570** (112185) black
- Silver medallion and corner accents**
- FST 83536** (162982) navy

E St. James™ Classic Certificate Holders With Window

80 lb linen cover with classic design in gold foil. Window for a quick view. Notched to accept letter-size documents. 9-3/4 x 12-1/2". Package of 5. FSC® certified. 30% recycled content, 30% post-consumer waste.

- FST 83538** (229682) navy
- FST 83539** (229690) black



E **St. James**
PAPER COMPANY



F



F DAX Document Frame

Plastic wall or desktop frame. 2-way easel back and hangers for vertical/horizontal display. Includes glass front, a FasTab closure and ready-to-use certificate. Rosewood and black finish frame. 11 x 14". Contains 25% recycled material.

- DAX N3028S2T** (1048032)

G Black Wooden Frame

Wall and desktop frame. Includes a protective glass front, turn-button closure and a ready-to-use certificate. Black frame with satin finish. Off-White, beveled mat. Frame size: 11 x 14 in. Insert size: 8-1/2 x 11". Wood from well-managed forest.

- DAX 1826S3T** (1048040)

H Acrylic Frame for Cubicle

Perfect for fabric partition walls lockers or cabinets. Mounting hardware included. 8-1/2 x 11".

- LLR 49206** (1048073)



G



H **LORELL**

A Certificate Frame

Plastic frame with glass insert. Can be displayed on the wall or on a flat surface, in either portrait or landscape. 100% of recycled material. 12 x 15". Black.

FST 83914 (188854)



A **St. James**
PAPER COMPANY



B **nudell**

B EZ Mount Plastic Frame

For 8-1/2 x 11 in. documents. Black and gold accented plastic. Unbreakable plastic face. Hangs portrait or landscape. Visit Nudell for a free certificate creation.

NUD 11880 (521716)

C Deluxe Document Frame

For 8-1/2 x 11 in. documents. Solid wood frame. Glass cover. Hangs portrait or landscape. Black with gold trim.

NUD 17093 (521757)

D Milano Certificate Frame

Frames are made «Tree Free» molded plastic and fits 8-1/2 x 11" documents. Can be displayed on the wall or on a flat surface, in either portrait or landscape. Contains recycled material.

13-1/2 x 11". Cherry.

FST 83912 (163097)



C **nudell**



D **St. James**
PAPER COMPANY



E Tuxedo Certificate Frame

Fits 8-1/2 x 11" documents. Hangs in either portrait or landscape orientation. Double matted in white outer and black inner matting.

16-3/4 x 14-1/4". Black.

FST 83910 (280552)

F Tuscan Certificate Frame

Frames are made «Tree Free» molded plastic and fits 8-1/2 x 11" documents. With gold trim. Protected by a scratch free plastic.

Displayed on the wall in either portrait or landscape.

100% recycled content.

FST 83902 (163048) black

FST 83903 (163055) cherry

FST 83904 (163063) glossy black

G Florentine Certificate Frame

Easy-insert opening makes preparation extremely simple. Fits 8-1/2 x 11" documents. Hangs in either portrait or landscape orientation. Double matted. 17-1/4 x 14-3/4". Gold.

FST 83908 (163089)



E **St. James**
PAPER COMPANY



F **St. James**
PAPER COMPANY



H Document Frame

Plastic wall or desktop frame. 2-way easel back and hangers for vertical/horizontal display. Includes glass front, a FasTab closure and ready-to-use certificate. Rosewood and black finish frame. 11 x 14 with 8-1/2 x 11" insert. Contains 25% recycled material.

DAX N3246N1T (1048016)



G **St. James**
PAPER COMPANY



H



Paper | Continuous Form and Wide Format Paper

	Code	Reference	Size	Description	Weight	Parts	Specifications	Qty	Price
Sparco® Continuous Form Paper									
A	SPR 61341	1045823	14-7/8 x 11"	Blank	20lb	1	N.V.P.	2700	
A	SPR 02174	1045831	14-7/8 x 11"	Blank	20lb	1	N.V.P.	2400	
A	SPR 62341	1045799	14-7/8 x 11"	1/2" Green Bar	20lb	1	N.V.P.	2700	
A	SPR 02177	1045781	14-7/8 x 11"	1/2" Green Bar	20lb	1	N.V.P.	2400	
A	SPR 02182	1045815	14-7/8 x 8-1/2"	1/2" Green Bar	20lb	1	N.V.P.	2600	
A	SPR 61291	1045849	9-1/2 x 11"	Blank	18lb	1	1/2" L&R Perforations	2600	
A	SPR 61391	1045872	9-1/2 x 11"	Blank	20lb	1	1/2" L&R Perforations	2550	
A	SPR 00408	1045864	9-1/2 x 11"	Blank	20lb	1	1/2" L&R Perforations	2300	
A	SPR 02184	1045857	9-1/2 x 11"	White	20lb	1	1/2" L&R Perforations	1000	
A	SPR 61492	1045740	9-1/2 x 11"	Blank	15lb	2	1/2" L&R Perf./Carbonless	1575	
A	SPR 61493	1045765	9-1/2 x 11"	Blank	15lb	3	1/2" L&R Perf./Carbonless	1000	
A	SPR 01384	1045732	9-1/2 x 11"	White/Canary	15lb	2	1/2" L&R Perf./Carbonless	1850	
A	SPR 01385	1045758	9-1/2 x 11"	White/Canary/Pink	15lb	3	1/2" L&R Perf./Carbonless	1200	
A	SPR 01386	1045773	9-1/2 x 11"	White/Canary/Pink/Golden Rod	15lb	4	1/2" L&R Perf./Carbonless	900	

DATA® Continuous Form Paper									
B	DCM 1501-RON	767194	14-7/8 x 11"	Blank	30M	1	N.V.P.	3500	
B	DCM 1581-RON	767228	14-7/8 x 8-1/2"	Blank	30M	1	N.V.P.	3500	
B	DCM 9500-RON	767244	9-1/2 x 11"	Blank	40M	1	N.V.P.	2750	
B	DCM 8501-RON	767236	8-1/2 x 11"	Auto Report Green Bordered	30M	1	N.V.P.	3500	

	Code	Reference	Description	Weight	Width	Length	Diameter	Qty	Price
Premium Bond Plotting Paper									
C	SLU 201901	385229	SelectSource Xerographic Bond	20lb	24"	150'	2"	4 rolls	
C	DTE CB0065	423194	dtec® Xerographic Bond	20lb	24"	150'	2"	Each	
C	SLU 201836	419713	SelectSource Xerographic Bond	20lb	24"	500'	3"	2 rolls	
C	DTE CB0066	548826	dtec® Xerographic Bond	20lb	24"	500'	3"	Each	
C	SLU 201824	385815	SelectSource Xerographic Bond	20lb	36"	150'	2"	4 rolls	
C	DTE CB0067	526277	dtec® Xerographic Bond	20lb	36"	150'	2"	Each	
C	SLU 201846	385757	SelectSource Xerographic Bond	20lb	36"	300'	2"	2 rolls	
C	SLU 201809	385765	SelectSource Xerographic Bond	20lb	36"	500'	3"	3 rolls	

SelectSource Wide Format Coated Inkjet Paper									
D	SLU 201819	385807	Water resistant	24lb	24"	150'	2"	Each	
D	SLU 201820	419457	Water resistant	24lb	36"	150'	2"	Each	

SelectSource Wide Format Inkjet Paper									
E	SLU 201908	419424	Coated 2 sides	24lb	36"	150'	2"	4 rolls	

HP Wide Format Paper									
F	HEW C1860A	342303	Xerographic Bond	24lb	24"	150'	2"	Each	
F	HEW C1861A	423590	Xerographic Bond	24lb	36"	150'	2"	Each	
F	HEW C6810A	591107	Xerographic Bond	24lb	36"	300'	2"	Each	
F	HEW Q1404B	591230	Xerographic Bond	24lb	36"	300'	2"	Each	
F	HEW Q1396A	516096	Xerographic Bond	21lb	24"	150'	2"	Each	
F	HEW Q1397A	387993	Xerographic Bond	21lb	36"	150'	2"	Each	
F	HEW Q1404B	591230	Xerographic Bond	21lb	42"	150'	2"	Each	

Business Source Wide Format Presentation Paper									
G	BSN 32280	1048677	Bond Inkjet	20lb	24"	150'	2"	Each	
G	BSN 32282	1048685	Bond Inkjet	20lb	36"	150'	2"	Each	
G	BSN 32283	1048693	Bond Inkjet	20lb	42"	150'	2"	Each	
G	BSN 32284	1048701	Coated Inkjet	24lb	24"	150'	2"	Each	
G	BSN 32285	1048719	Coated Inkjet	24lb	36"	150'	2"	Each	
G	BSN 32286	1048727	Coated Inkjet	24lb	36"	300'	2"	Each	

dtec® Wide Format Paper Rolls									
H	DTE 202124	1048610	Reprographic Bond - Untaped	20lb	24"	150'	2"	Each	
H	DTE 202125	1069079	Reprographic Bond - Untaped	20lb	24"	500'	3"	Each	
H	DTE 202126	1069087	Reprographic Bond Taped	20lb	24"	500'	3"	Each	
H	DTE 202129	1048669	Reprographic Bond Untaped	20lb	36"	150'	2"	Each	
H	SPL PBR2036300	1045500	Reprographic Bond Taped	20lb	36"	300'	2"	Each	
H	DTE 202130	1069095	Reprographic Bond Untaped	20lb	36"	500'	3"	Each	
H	DTE 202131	1048628	Reprographic Bond	20lb	36"	500'	3"	Each	
H	DTE 72240	1048636	Aqueous Coated Bond	24lb	24"	150'	2"	Each	
H	DTE 72243	1048644	Aqueous Matte finish	26lb	24"	150'	2"	Each	
H	DTE 72244	1048652	Aqueous Matte finish	26lb	24"	150'	2"	Each	

	Code	Reference	Description	Width	Length	Diameter	Qty	BPA Free	BPS Free	Price
ICONEX® Calculator and Cash Register Paper Roll										
A	ICX 90740054	1048289	Bond paper	173"	150'	2.55"-2.83"	Pkg 10			
A	ICX 9074-0514	809384	Bond paper	2.25"	150'	2.87"-3.02"	Pkg 10			
A	ICX 9078-0537	805805	Bond paper	2.25"	150'	2.87"-3.02"	Box 100			
A	NCR 9074-0309	495556	Bond paper	2.25"	125'	2.36"-2.5"	Pkg 5			
A	ICX 90740097	1048321	Bond paper	3"	150'	2.64"-2.72"	Box 50			

Business Source Calculator and Cash Register Paper Roll										
B	BSN 31821	1048347	Bond paper	2.25"	126'	2.14"-2.24"	Box 100			
B	BSN 28650	1048396	Bond paper	2.25"	150'	2.64"-2.72"	Pkg 12			
B	BSN 28625	1048388	Bond paper	2.25"	150'	2.64"-2.72"	Box 100			
B	BSN 31822	1048355	Bond paper	2.25"	165'	2.33"-2.53"	Box 100			
B	BSN 31824	809400	Bond paper	3"	165'	2.33"-2.53"	Box 50			
B	BSN 31827	1048446	Bond paper	3"	165'	2.33"-2.53"	Pkg 12			

ICONEX® Carbonless Paper Roll for Printing Calculators										
C	NCR 90770030	137885	Carbonless paper. 2 part. white/yellow	2.25"	100'	3"	Box 50			
C	ICX 9077-0169	667675	Carbonless paper. 2 part. white/yellow	3"	72'	2-5/8"	Box 50			
C	ICX 9077-0012	809277	Carbonless paper. 2 part. white/yellow	3"	100'	3"	Box 50			

Business Source Carbonless Paper Roll for Printing Calculators										
D	BSN 51202	1048297	Carbonless paper. 2 part. white/yellow	2.25"	90'	2.8"-2.9"	Pkg 12			

Iconex® Thermal Printing Paper Rolls										
E	ICX 9078-2982	1048461	Thermal Paper 2.1 mil / 48 g	2.25"	60'	1.58"	Box 50	X		
E	ICX 9078-5061	1048479	Thermal Paper 2.1 mil / 48 g	2.25"	74'	1.73"	Box 50	X		
E	ICX 90780076	1048553	Thermal Paper 2.1 mil / 48 g	2.25"	85'	1.81"	Pkg 3	X		
E	ICX 90780568	1048560	Thermal Paper 2.1 mil / 48 g	2.25"	150'	2.35"	Box 50	X		
E	ICX 90780079	1048578	Thermal Paper 2.1 mil / 48 g	2.25"	165'	2.43"	Pkg 3	X		
E	ICX 90780363	187732	Thermal Paper 2.4 mil / 55 g	2.25"	30'	1.16"	Box 100	X		
E	ICX 90780567	591099	Thermal Paper 2.1 mil / 48 g	2.25"	50'	1.55"	Box 50	X		
E	ICX 9078-3395	805855	Thermal Paper 2.1 mil / 48 g	2.25"	200'	2.56"-2.65"	Box 50	X		
E	ICX 9078-2865	439893	Thermal Paper 2.1 mil / 48 g	2.25"	30'	1.16"	Box 100	X		
E	NCR 9078-2495	440016	Thermal Paper 2.1 mil / 48 g	2.25"	60'	1.5"	Box 100	X		
E	ICX 9078-0478	767269	Thermal Paper 2.1 mil / 48 g	2.25"	60'	1.62"	Pkg 10	X		
E	ICX 90780065	1048495	Thermal Paper 2.1 mil / 48 g	3"	230'	2.7"-2.85"	Box 50	X		
E	ICX 9078-2118	303404	Thermal Paper 2.1 mil / 48 g	3.125"	225'	2.8"	Pkg 3	X		
E	ICX 90780565	366252	Thermal Paper 2.1 mil / 48 g	3.125"	230'	2.7"	Box 50	X		
E	ICX 9078-3437	805821	Thermal Paper 2.1 mil / 48 g	3.125"	230'	2.7"	Pkg 10	X		
E	ICX 9078-5087	743088	Thermal Paper 2.1 mil / 48 g	3.125"	200'	2.56"-2.65"	Box 50	X		

Iconex® Thermal Printing Paper Rolls										
F	ICX 9078-2491	601625	Thermal Paper 2.1 mil / 49 g	2.25"	50'	1.44-1.54"	Box 50	X	X	
F	ICX 9078-2490	601617	Thermal Paper 2.1 mil / 49 g	2.25"	85'	1.74-1.81"	Box 50	X	X	
F	ICX 9078-2489	601583	Thermal Paper 2.1 mil / 48 g	3.125"	230'	2.64-2.87"	Box 50	X	X	
F	ICX 9093-1124	601591	Thermal Paper 2.4 mil / 55 g	3.125"	1960'	7.85-8.53"	Box 4	X	X	
F	ICX 9078-2488	601609	Thermal Paper 2.1 mil / 48 g	3.125"	273'	2.85-3.11"	Box 50	X	X	

Business Source Thermal Printing Paper Rolls										
G	BSN 25345	1048404	Thermal Paper 2.1 mil / 48 g	3.18"	273'	2.9"-3.05"	Box 50	X		

H Cleaning Card

For electronic card reader. Package of 2.
ICX 90000-2BUS (456665)

I Fax Rolls

8-1/2" x 98" x 1/2" dia. Box of 6.
NCR 9073-0091 (243717)



Notes on a PROFESSIONAL Level

Cambridge® notebooks let busy multi-tasking professionals get down to business!

Smart
Professional
High Quality



Tech Bungee Business Notebooks

- Notebook Medium
8³/₄" x 6¹/₈"
- Notebook Large
11" x 7¹¹/₁₆"



Workstyle Business Notebook

- Notebook Medium
9¹/₂" x 7¹/₄"

A Tech Bungee Notebook

Hardbound cover. Tested rubber grips for security. Holds phone and up to 3 pens in place with secure bungee loops on front. Case bound with ribbon bookmark. 160 ruled pages (80 sheets) with date box on pages. Black.

HLR 59096 (366278) 6-3/8 x 9 in.
HLR 59094 (366260) 11 x 7-11/16 in.



A CAMBRIDGE®



B CAMBRIDGE®

B Refillable Notebook Cover

Leather-like cover. Includes a 48-page Cambridge Business Notebook. Each sheet is perforated for easy tear-out. 4 handy, business card slots and pen loop. The pocket inside the front cover holds loose paper. Refillable with any standard, 6 x 9.5 in notebook. Black.

HLR 06589 (1046523)

C Cambridge® Archiving Notebook

Hard cover. Twin wirebound. Black flap for easy storage. White, ruled, perforated sheets. Magnetic closure. Includes pen loop storage, poly pocket with business card holder. Self-adhesive tabs and labels for marking a date or a title. 200 microperforated ruled pages (100 sheets). 9-1/2 x 6-5/8 in. Assorted colours metallic grey or blue.

HLR 06248 (760256)



C CAMBRIDGE®



D CAMBRIDGE®

D Cambridge® Commercial Memo Notebook

Mock-leather hard cover. Side opening. Ruled. Inside expandable storage pocket. Bungee elastic closure. Page marker.

Cream coloured paper. 192 pages (96 sheets). Black.
HLR 43026 (164517) 5-9/16 x 3-9/16 in
HLR 43030 (1046408) 2-5/8 x 4 in

E Notebook

Lies flat on desks for easy writing. Date box in top corner allows quick indexing and organization. Stiff back provides sturdy surface to write while standing. Ribbon marker allows you to quickly refer to specific page. Casebound. Ruled. Leatherette cover. 11.25 x 8.5 in.

HLR 59000 (1046663)



E CAMBRIDGE®

F Notebook

Hardbound cover features twin wire binding with perforated premium heavyweight sheets. Ruled with margin. Includes smoky transparent twin poly pocket for storage. 80 sheets, 160 pages. Premium paper containing 30% post-consumer waste.

HLR 59214 (1046689) 9 x 7.25 in
HLR 59216 (1046671) 11 x 8.37 in



F CAMBRIDGE®



G Cambridge® Personal Notebook

Premium paper. Polypropylene cover. Spiral binding. 280 ruled microperforated pages (140 sheets). 7 x 4-3/8 in. Black.

HLR 45470 (232157)



G CAMBRIDGE®

H Business Notebook

With colour tab accents on spine and cover that facilitate organization. Date box on every page and ribbon page marker. Includes an index page with adaptable sticker tabs. Made with 30% post-consumer paper. 160 ruled pages. 9.5 x 7.25 in. Blue.

HLR 6750 (318717)



H CAMBRIDGE®



I Cambridge® City™ Business Notebook

Vinyl with PVC trim on front cover. Back rigid polypropylene cover. Sewn pocket on the inside of notebook. Twin-wire binding. 200 ruled pages (100 sheets). Business card holder. 11 x 7-7/8 in. Black.

HLR 06083 (739995)



I CAMBRIDGE®

J Notebook

200 ruled pages. Black flexible cover. 15 lb paper. 3/4 in margin. 7.5 x 9.75 in.

HLR 09924 (101840)



J Hilroy



A **BlueLine®**



B **BlueLine®**



C **BlueLine®**



D **BlueLine®**



E **BlueLine®**



F **BlueLine®**



G **BlueLine®**



H **BlueLine®**



H NotePro™ Notebook

Hard cover. Twin-wire binding. Self-adhesive tabs, index sheet and storage pocket. High-quality ruled paper. 192 microperforated pages (96 sheets) with margin. 9-1/4 x 7-1/4 in. Refillable with MiracleBind™ sheets. 50% recycled content, 50% post-consumer waste. FSC® certified.

- BLI A9C-81** (655415) black
- BLI A9C-46** (270876) purple
- BLI A9C-82** (655597) blue
- BLI A9C-83** (655423) red
- BLI A9C-84** (655605) green

I Executive Journal

Lizard-like hard cover. Glued binding. 150 pages ruled with margin. Ribbon bookmark. 50% recycled content. FSC® certified.

- 10.75x 8.5 in**
- BLI A10-81** (239988) black
- BLI A10-82** (311522) blue
- 9.25 x 7.25 in**
- BLI A7BLK** (481978) black

J A9 Notebook

Hard cover. Glued binding. Self-adhesive tabs and index sheet. 192 ruled pages (96 sheets) with margin. 9.25 x 7.25 in. 50% recycled content, 50% post-consumer waste. FSC® certified.

- Ruled**
- BLI A9** (17830) black
- BLI A9-59** (263293) red
- BLI A9-82** (263301) blue
- BLI A9-84** (263319) green
- Plain**
- BLI A9P** (530477) black
- Quadruded**
- BLI A9Q** (286922) black



I **BlueLine®**



J **BlueLine®**



A MiracleBind™ Notebook

Lizard-like hard cover. Twin wirebound. Self-adhesive tabs, index sheets and storage pocket. MiracleBind™ quadruded pages in bonus. High-quality ruled paper. 150 microperforated pages with margin. Pages can be removed and reinserted. 50% recycled content, 50% post-consumer waste. FSC® certified.

- 8 x 5 in**
- BLI AF615081** (1046515) black
- 9-1/4 x 7-1/4 in.**
- BLI AF915081** (133470) black
- BLI AF915083** (190108) red
- BLI AF915085** (270884) turquoise
- BLI AF915086** (190132) violet
- 11 x 9-1/16 in.**
- BLI AF115081** (133462) black
- BLI AF115083** (190124) red
- Page Refills (pkg 50)**
- BLI AFR6050R** (240010) 8 x 5 in.
- BLI AFR9050R** (243600) 9-1/4 x 7-1/4 in.
- BLI AFR11050R** (243592) 11 x 9-1/16 in.

B NotePro Notebook

Hard lizard-like cover. Twin-wire binding. Self-adhesive tabs, index sheet and storage pocket. Microperforated pages, ruled with margin. 50% recycled content, 50% post-consumer waste. FSC® certified.

- 150 pages (75 sheets)**
- BLI A10150-BLK** (101345) black
- 200 pages (100 sheets)**
- BLI A10200-BLK** (665737) black
- BLI A10200-RED** (774588) red
- 300 pages (150 sheets)**
- BLI A10300-BLK** (101352) black
- BLI A10300-RED** (283192) red

C NotePro™ Notebook

Hard "Croco" finish cover. Twin-wire binding. Self-adhesive tabs, index. Storage pocket. 150 microperforated ruled pages (75 sheets) with margin. 9-1/4 x 7-1/4 in. Refillable with MiracleBind™ refills. 50% recycled content, 50% post-consumer waste. FSC® certified.

- BLI A16C-BLK** (774596)

D NotePro™ Notebook

Hard cover. Twin-wire binding. Self-adhesive tabs, index sheet and storage pocket. High-quality ruled paper. 360 microperforated pages (180 sheets) with margin. Refillable with MiracleBind™ refills. 9-1/4 x 7-1/4 in. 50% recycled content, 50% post-consumer waste. FSC® certified.

- BLI A9CMAx-81** (239954)

E A8 Notebook

Hard cover, ostrich finish. Ruled white paper with margin. Perfect binding. Recycled material: 30%. Post-consumption: 30%. 7.25 x 9.25 in.

- 150 pages**
- BLI A8-81** (101360) black
- 192 pages**
- BLI A8C81** (760199) black
- BLI A8C83** (760207) red

F Notebook

Twin wire binding with hard cover. Refillable with the MiracleBind™ sheets. 150 microperforated pages, self-adhesive tabs and storage pocket. Index sheet. 9.25 x 7.25 in. 50% recycled content, 50% post-consumer waste. FSC® certified.

- Pink Ribbon**
- BLI A7150-PNK** (770834) light pink
- BLI A7150BLK1** (790311) black
- BLI A7150PNK3** (222539) bright pink
- NotePro Lizard**
- BLI A7150-BLK** (774505) black

G NotePro™ Notebook

Hard cover. Twin-wire binding. Ruled with margin on the left side and quadruded on the right side. Self-adhesive tabs, index sheet and storage pocket. 192 microperforated pages (96 sheets). 9-1/4 x 7-1/4 in. Refillable with MiracleBind™ sheets. Black. 50% recycled content, 50% post-consumer waste. FSC® certified.

- BLI A44C-81** (710640)

A Filofax® Refillable Notebook

Leather look cover with a unique flexibility. Twin-wire binding. Cover with integral reinforcement and can be folded open at a full 360. Elastic closure. 56 ruled sheets cream paper. Index, storage pocket and page-marker. Free refill, 4 quad sheets and 4 plain sheets. 30% post-consumer recycled paper.

1. Pocket size, 5-1/2 x 3-1/2 in.

- BLI B115001U (342493) black
- BLI B115002U (342501) red
- BLI B115003U (342519) blue
- BLI B115004U (342527) orange
- BLI B115005U (342535) fuschia
- BLI B115006U (342543) aqua
- Pocket size refills (pkg 32)
- BLI B122008U (342634) ruled

2. A5 size, 8-1/4 x 5-3/4 in.

- BLI B115007U (342550) black
- BLI B115008U (342568) red
- BLI B115009U (342576) blue
- BLI B115010U (342584) orange
- BLI B115011U (342592) fuschia
- BLI B115012U (342600) aqua
- A5 size refills (pkg 32)
- BLI B152008U (342667) ruled
- BLI B152451U (342675) plain
- BLI B152905U (342683) quadruled

3. Desk Size, 9-1/4 x 7-1/4 in.

- BLI B115901U (383471) black
- BLI B115902U (383489) red
- BLI B115903U (383497) blue
- BLI B115904U (383505) orange
- BLI B115905U (383513) fuschia
- BLI B115906U (383521) aqua
- Desk size refills (pkg 32)
- BLI B192008U (383836) ruled
- BLI B192451U (383851) plain
- BLI B192905U (383869) quadruled

4. Folio size, 10-8/7 x 8-1/2 in.

- BLI B115101U (383356) black
- BLI B115102U (383364) red
- BLI B115103U (383414) blue
- BLI B115104U (383422) orange
- BLI B115105U (383430) fuschia
- BLI B115106U (383448) aqua
- Folio size refills (pkg 32)
- BLI B112008U (383653) ruled
- BLI B112451U (383331) plain
- BLI B112905U (383703) quadruled



A *FILOFAX*



B *FILOFAX*



C  **Blueline®**



B Filofax® Classic Pastels Notebook

Leather look cover with a unique flexibility. Twin-wire binding. Cover with integral reinforcement and can be folded open at a full 360. Pages can be easily added, removed or repositioned. 112 ruled sheets cream paper. Movable index, storage pocket and page-marker. A5 size : 8.25 x 5.75 in. 30% post-consumer recycled paper.

- BLI B115051U (573220) vista blue
- BLI B115073U (573261) marble
- BLI B115052U (573253) green
- BLI B115053U (573212) pink
- BLI B115054U (573238) orchid
- BLI B115061U (573246) yellow

C NotePro™ EcoLogix® Notebook

Twin-wire binding with hard cover. Ruled microperforated pages (75 sheets) with margin. Refill with MiracleBind™ sheets. Post-consumer recycled content: 90% (binding), 100% (paper), 30% (cover). FSC® certified.

- black (150 pages)**
- BLI A7150EBLK (112623) 9.25 x 7.25 in
- BLI A10200EBLK (239913) 10.75 x 8.5 in
- vert (200 pages)**
- BLI A10200EGRN (1046564) 8.5 x 11 in



D  **Blueline®**



E  **Blueline®**

D Ecologix Notebook

Perfect binding hard cover. 150 ruled microperforated pages (75 sheets) with margin. Ecological tips at the end of the notebook. 9.25 x 7.25 in. 90% recycled content (binding), 100% (paper), 50% (cover) post-consumer waste. FSC® certified. Black.

- BLI A7EBLK (239996)



A **Winnable**



B **Winnable**

A Executive Journal

Padded and stitched cover. Cream lined pages. Page holder. 9.75 x 7 in.

WNN WJE-320BK (230763) black
WNN WJE-320BN (230771) brown

B Galleria Executive Journal

Padded and stitched cover. White lined pages. Page holder. 9.75 x 7 in.

WNN 56013 (278598) turquoise
WNN 56012 (278572) purple
WNN 56014 (278606) teal blue

C Executive Journal

Colored, faux-leather cover. Permanent binding prevents you from losing important pages. Ribbon marker. Perfect for work, home, school and more. 152 pages. Cream paper.

WNN WJE-85BK (1046572) 8 x 5 in
WNN WJE-118BK (1046580) 8.5 x 11 in



C **Winnable**

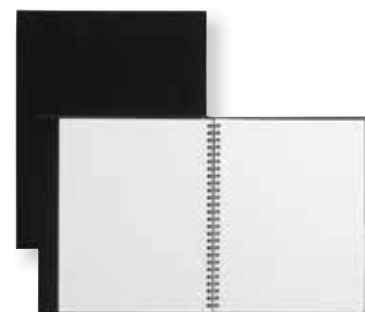

D **Winnable**

D Hard-Covered Notebook

Twin coil binding allows pages to lie flat. Interior pocket. Black.

WNN W2-118BK (1046531) 11 x 8.5 in - 152 pages
WNN W2-97BK (1046549) 9 x 7.25 in - 192 pages

E Idea Collective® Journal

Fine paper and roomy lines. Includes a back pocket with yellow gusset to hold odds and ends. Durable cover. Elastic band. Acid-free paper. Wide-ruled. Cream paper. 240 pages. 8.25 x 5 in.

OXF 56872 (1046499) black
OXF 56873 (1046507) red

F Executive Notebook

Double spiral binding. Micro-perforated pages Index sheet with self-adhesive tabs. Interior storage pocket. 150 pages. 8 x 5 in. Black.

BLI A6C81 (1046614)



E **Oxford™**



F **Blueline®**

G Nature Saver Notebook

Twin wirebound notebook allows writing on both sides. Each page is microperforated for clean and easy removal. heavyweight paper to let you write on both sides with no show-through. Pages are narrow-ruled (1/4 in between lines) with margins. 80 sheets. 8.25 x 8.87 in. Brown.

NAT 20205 (1046648)

H Lab Composition Notebook

Perfect binding hard cover. 200 pages. Blue ruling, red margins. Identification label on cover. 10.5 x 8 in. 90% recycled content (binding), 30% (paper), 50% (cover) post-consumer waste. FSC® certified. Black.

BLI A91 (677443) pkg 1
BLI A90 (806943) pkg 5

I Composition Book

Sewn bound binding. Perfect for use at meetings, lectures and more. 80 sheets. 7.5 x 9.75 in. White paper. Black cover.

OXF 90224 (10466820)



G **naturesaver®**



H **Blueline®**



I **Oxford™**

A Cambridge Workstyle Ruled Notebook

Soft cover with twin coil gold binding. Circle-the-date feature on each page. 160 pages (80 sheets). 9-1/2 x 7-1/4 in. Black. 30% post-consumer recycled content.
HLR 06968 (433490)



B Cambridge® City™ Notebook

Polypropylene cover. Twin-wire binding. Ruled. Perforated pages. 140 pages (70 sheets). Black.
HLR 06016 (234120) 9-1/2 x 6-1/2 in.
HLR 06018 (318329) 11-1/2 x 8-1/2 in.



C Cambridge® Notebook

160 wide-ruled pages (80 sheets). Spiral bound. Stiff back for easier writing. 9-1/2 x 7-1/4 in.
HLR 06364 (101816)

D Versa Notebook

Polypropylene cover. 8-ring binding. 120 pages (60 sheets). Repositionable sheets and accessories. 105 self-adhesive flags and 30 - 3 x 3 in. adhesive notes, three dividers and two poly pockets. No refill available. Navy.
AMP 25-635 (214247) 6 x 9 in.
AMP 25-634 (226134) 11 x 8 in.



E 3 Subject Notebook

Colour-coded tabbed pocket dividers. Thicker poly repositionable tabs increase durability and ease of use. Expanding plastic pocket divider. Spiral Guard™ protects wires to prevent snags. 300 pages. 10.12 x 11 in. Assorted colours.
HLR 11001 (1046481)



F Enviro Plus™ Recycled Notebook

Embossed cover. Twin-wire. College ruled. Perforated sheets. 9.5 x 6 in. Assorted colours. 100% recycled content, 30% post-consumer waste.
HLR 13032 (112755) 200 pages (100 sheets)
HLR 13030 (234138) 120 pages (60 sheets)



G Cambridge® Commercial Notebook

Flexible soft-touch front and back cover with square corners. Twin black wire binding. College black ruling with margin on white paper. 160 perforated pages (80 sheets) for clean tear out. 9-1/2 x 6-5/8 in. Paper made with 30% recycled post-consumer waste.
HLR 06672F (740290) 9-1/2 x 6-5/8 po
HLR 06062F (739979) 11 x 8-1/4 po



H FocusNotes Notebook

No-snag coil prevents damaging your papers or clothing. Pages are perforated for quick, simple removal. Perfect for use at meetings, lectures and more. Wire bound. Both side ruling surface. 100 sheets, 200 pages. 9 x 11 in. Blue.
OXF 90223 (1046838)





A  **Blueline®**



B  **Blueline®**

A EcoLogix® Recycled Notebook

Twin-wire binding with soft cover. 160 ruled microperforated pages (80 sheets) with margin. Black. Post-consumer recycled content: 90% (binding), 100% (paper), 50% (cover). FSC® certified.

BLI A9SEBLK (239921) 8.87 x 7.12 in
BLI A10SEBLK (112599) 11 x 8.5 in

B Duraflex Notebook

Durable poly cover. Twin-wire binding. 160 ruled pages.

8.5 x 11 in. - blue
BLI B4181 (534065)
9.5 x 6 in - black
BLI B4081 (1046557)

C Rediform Notebooks

Assorted notebook pack features soft, flexible covers in a variety of bright colors to color-code your different subjects or projects. Center-sewn binding. High-quality paper helps to resist ink from bleeding through. 64 pages per notebook. Pack of 5. 5.75 x 8.25 in. Assorted colours.

BLI A85 (1046804)



C  **Blueline®**



D  **Oxford™**

D Stone Paper Notebook

Made from stone. Velvety texture. 120 ruled pages (60 sheets). Assorted colours.

OXF 161640E (429308) 8.5 x 5.5 in.
OXF 161643E (429316) 8.5 x 11 in.

E College-Ruled Composition Book

Sturdy cover. Front cover features area to write name and subject. Center stitching and strong back binding. Perfect for classwork, household inventory, everyday activities and more. 80 sheets.

Sold individually (blue and green)
SPR 36127 (1046697) 10 x 7.5 in
Package of 4 (assorted colours)
SPR 36126 (1046432) 4.25 x 3.25 in



E  **Sparco®**



F  **Sparco®**

F Composition Notebook

Features ruled, bright white paper. Center stitching and a strong back binding. 80 Sheets. 7.5 x 10 in. Black marble cover. 100% post-consumer material.

SPR 65277 (1046705)

G Notebook

Sewn binding with hard cover. White paper. Blue College ruling with margin. 192 pages. 9.25 x 7.25 in. Black.

BLI A19-81 (529271)

H Professional-Style Notebook

Twin-wire binding. 80 pages. Soft linen cover. Sheets are perforated for easy removal of specific pages. Pack of 2. Assorted Colour.

SPR 17710 (1046465)



G  **Blueline®**



H  **Sparco®**



A Perf-Perfect® Figuring Pad

Detachable clean edge. 50 sheets.

Ruled 7mm, 5 x 8.75 in.

HLR 54236 (192435) white

Ruled 7mm, 8.5 x 11.75 in.

HLR 54134 (192385) white

Quadruded 4 sq./in. 8.5 x 11.75 in.

HLR 54132 (192427) white

Ruled 8mm, 8.5 x 11.75 in.

HLR 54130 (192419) white

HLR 54131 (529297) yellow (pkg 10)



B Earthwise™ Ampad™ Recycled Ruled Sheet Pad

Water-based soy ink. Micro-perforated. Wide ruling. 40 sheets. 100% recycled content, 100% post-consumer waste.

TOP 40112 (226183) 5 x 7 in. (pkg 6)

TOP 40102 (226225) 8-1/2 x 11 in. (pkg 4)



C Cambridge® Office Pad

Superior quality bond paper, stiff back. 20 lb. Letter size. 8.5 x 11.75 in.

Ruled 5/16 in, 3-hole punched. 70 sheets

HLR 59864 (407734) white

Quadruded, 4 sq/in., 80 sheets

HLR 59900 (407742) white

Ruled 5/16 in. 70 sheets

HLR 59856 (407767) ivory

HLR 59854 (232165) white

Ruled 5/16 in. Spiral binding, 70 sheets

HLR 59898 (481150) white



D White Perforated Paper Pad

Micro-fine perforations at top for easy removal of sheets. 8.5 x 11.75 in. Pad of 50 sheets.

TOP 20-368 (516229) wide ruled

TOP 20-367 (516211) quadruded 4 sq.in.

TOP 20-366 (516203) ruled



E Cambridge® Office Pad

Superior quality bond paper, stiff back. 20 lb. Letter size.

Ruled 5/16 in. 70 sheets. 8.5 x 11.75 in.

HLR 06410 (534099)



F FocusNotes™ Writing Pad

Each sheet features a cue column, notes and summary section.

Bilingual. Perforated. 8-1/2 x 11-3/4 in. 50 sheets.

TOP E77105 (534115)





A CAMBRIDGE®



B TOPS PRODUCTS



A Cambridge® Office Pad

Superior quality bond paper, stiff back. 20 lb. Detachable clean edge. Ruled 5/16 in. With margin. 50 sheets. Package of 3. 8.5 x 11.75 in.
HLR 59810 (740035) orchid
HLR 59806 (740019) blue
HLR 59804 (740001) ivory

B Prism+™ Coloured Paper Pads

Ruled. Cardboard backing. 50 sheets per pad. Assorted colours. Package of 6.
TOP 63016 (595744) 5 x 8 in.
TOP 63116 (595751) 8.5 x 11.75 in.

C Cambridge Limited Office Pad

Superior quality bond paper, stiff back. 20 lb. Detachable clean edge. Ruled 5/16 in. With margin. 50 sheets. 5 x 8 in. Package of 3. White.
HLR 66370 (774570)

D Gold Fibre™ Office Pad

Letter size. Extra smooth and heavyweight paper. Detachable clean edge. Sturdy back cover. Letter size. 8.5 x 11.75 in.
Ruled 9/32 in. 3-hole punched. 70 sheets.
TOP 20-830 (543447) white
Quadruded 4sq./in. 80 sheets.
TOP 20-827 (543439) white
Ruled large. 70 sheets.
TOP 20-828 (527994) yellow



C Hilroy



D AMPAD™

E Docket™ Three-Hole Punched Ruled Pad

Heavyweight paper. Pad of 50 sheets. Package of 3. 8.5 x 11.75 in. Yellow.
TOP 63392 (595892)



E TOPS PRODUCTS



F offix

F Offix® Figuring Pad

50 detachable sheets.
Junior size - 5 x 8.75 in
NVX 590836 (590836) ruled 11/32, yellow
NVX 351734 (351734) ruled 11/32, white
Letter size - 8.5 x 11.75 in
NVX 351726 (351726) ruled 11/32, yellow
NVX 351759 (351759) ruled 11/32, white
NVX 351767 (351767) ruled 11/32, 3-hole punched, white
NVX 351742 (351742) quadruded, white
Legal size - 8.5 x 14.75 in
NVX 590802 (590802) ruled 11/32, yellow
NVX 590828 (590828) ruled 11/32, white

G Notepads

50 ruled sheets. Package of 12.
Junior size - 5 x 8 in
BSN 63107 (1046077) yellow
BSN 63110 (1046085) white
Letter size - 8.5 x 11.75 in
BSN 63105 (1046119) yellow
BSN 63108 (1046127) white
Legal size - 8.5 x 14.75 in
BSN 63106 (1046093) yellow
BSN 63109 (1046101) white



G BUSINESS SOURCE®



H naturesaver®



H Recycled Notepad

50 ruled sheets. 100% post-consumer fibre.
Junior size - 5 x 8 in
NAT 00863 (1046151) white
Letter size - 8.5 x 11.75 in
NAT 00864 (1046226) white
NAT 00867 (1046218) yellow

A White Figuring Pad

96 sheets.
8.37 x 10.87 in
HLR 51252 (546556) quadruled 5 sq./in (5)
HLR 51240 (112706) ruled 1/4 in (5)
HLR 51250 (135871) ruled 5/16 po (5)
HLR 51270 (135863) quadruled 4 sq./in (5)
HLR 51254 (546564) ruled 5/16 in, 3-hole punched (5)
HLR 51152 (135855) quadruled 5 sq./in (10)
8.37 x 14 in
HLR 51440 (112722) quadruled 4 sq./in (5)
HLR 51450 (112730) ruled 5/16 in (5)



B Plain White Paper Pad

Plain paper pads. 96 sheets.
Sold individually
HLR 50912 (48512) 8.37x 10.87 in
Package of 10 pads
HLR 50305 (666503) 3 x 5 in.
HLR 50407 (666511) 4 x 6 in.
HLR 50509 (666529) 5 x 8 in.

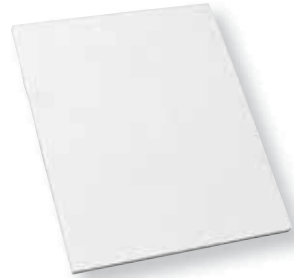

C Enviro Plus™ Recycled Paper Pad

50 sheets. 8.5 x 11 in. Wide ruled. Package of 5 pads.
 100% recycled.
HLR 51056 (347625)



D Writing Tablet

Ideal for correspondence or note-taking. White, ruled. 6 x 9 in. 100 sheets.
6 x 9 in
HLR 35901 (534131) ruled
HLR 35900 (268003) plain
8 x 10 in
HLR 35701 (268037) ruled



E Canary Figuring Pad

Package of 5.
Ruled 1/4 in. 5 x 8 in. 64 sheets. Bond.
HLR 51041 (135848)
Ruled 5/16 in. 8-3/4 x 10-7/8 in. 72 sheets. Newsprint.
HLR 51039 (283135)
Ruled 5/16 in. 8-3/4 x 10-7/8 in. 80 sheets. Bond.
HLR 51251 (112714)
Ruled 5/16 in. 8-3/8 x 14 in. 90 sheets. Bond
HLR 51451 (112748)



F Offix® White Paper Pad

72 sheets. Letter size. Package of 5.
NVX 349423 (349423) ruled, 5/16 in
NVX 349431 (349431) quadruled, 4 sq./in



G Notepads

Ruled. 50 sheets. Letter size. 8.5 x 11 in. Package of 12.
Wide ruled
BSN 50552 (1046143) white
BSN 50551 (1046135) yellow
Narrow ruled
BSN 50553 (1046267) white



H Notepad

Letter size. 8.5 x 11 in.
Engineering computation pad with green tint - 100 sheets
TOP 35500 (1046036) 5 sq./in.
Quadruled, white - 50 feuilles
TOP 33041 (595736) 4 sq./in.
TOP 33051 (595728) 5 sq./in.

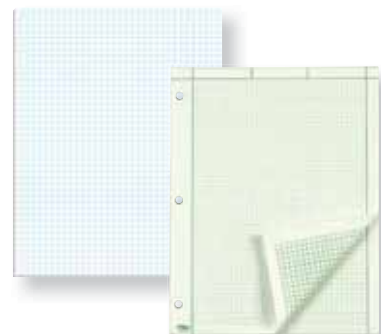



A *Hilroy*



B *LG*
LOUISGARNEAU

A Canada Exercise Book

3-hole punched. 10.87 x 8.37 in
Quadruded, 4 squares/inch
HLR 12984 (275495) 40 pages (1)
Ruled
HLR 12692 (546457) 32 pages (4)
HLR 12107 (473462) 80 pages (3)

B Canada Notebook

11 x 8 in. Laminated cover. 3-hole punched. Assorted colours.
40 pages (20 sheets)
GCI 40412315 (681189) ruled
GCI 40412325 (681197) metric quad
80 pages (40 sheets)
GCI 412380 (132126) ruled



C *LOUIS GARNEAU*



D *Hilroy*

C Writing Book

9 x 7 in. 32 pages. Laminated cover and thick paper. Assorted colours.
LG10. Interlined and dotted lines
GCI LG10 (107003)
GCI LG10PK (681536) pink
LG20. Interlined
GCI LG20 (106997)
LG24. Wide interlined
GCI LG25 (132118)
LG30. Project interlined
GCI LG30 (747220)
LG40. Metric
GCI LG40 (781898)

D Quebec Interlined Dotted Lines Writing Book

28 pages. 9 x 7 in.
HLR 12182 (275461)



E *Hilroy*



F *Hilroy*



E Hilroy Notebook

Polypropylene cover. Geometric square pattern. Spiral binding.
 Ruled. 200 pages (100 sheets). 10.5 x 8 in. Assorted colours.
HLR 66182 (181859)

F Recycled Notebook

Spiral-bound soft cover. 1 subject. Ruled. Assorted colours (no specific colour can be selected). 100% recycled content, 30% post-consumer waste. SFI certified.
10-1/2 x 8 in.
HLR 13040 (112763) 90 pages (45 sheets)
9-1/2 x 6 in.
HLR 13042 (112771) 160 pages (80 sheets)



G *Hilroy*



H *Hilroy*

G Spiral Notebook

3-hole punched. 10.5 x 8 in. Assorted colours. SFI certified.
Ruled, 1 subject.
HLR 13121 (222851) 80 pages
HLR 13129 (318006) 100 pages
HLR 05553 (732784) 140 pages
HLR 13224 (257238) 200 pages
HLR 13223 (222869) 250 pages
Quadruded
HLR 13005 (275503) 5 mm, 80 pages
HLR 13222 (257261) 4 squares/inch, 80 pages
HLR 13009 (617977) 4 squares/inch, 200 pages
Ruled, 3 subjects.
HLR 13111 (257220) 108 pages
HLR 05783 (595397) 240 pages
HLR 13225 (32169) 300 pages
ruled, 5 subjects
HLR 53140 (680157) 9.5 x 6 in, 350 pages
HLR 05693 (442640) 360 pages

H Spiral Notebook

Ruled. 9.5 x 6 in.
1 subject
HLR 13401 (516195) 100 pages (blue)
HLR 13400 (32151) 200 pages (green)
3 subjects
HLR 06909 (538447) 300 pages (assorted)
5 subjects
HLR 13402 (32458) 300 pages (assorted)



I *Hilroy*

I Notebook with index

Includes tab dividers and reminder stickers. 200 pages. 8.5 x 11 in. Assorted colours.
HLR 13048 (1046739)

A Five Star® Spiral Notebook

Polypropylene cover. Perforated pages. Storage pockets. Assorted colours.

- 1 subject, 200 pages, 11 x 8.5 in**
HLR 06040 (481937) ruled
- HLR 06038 (481945) quadruled
- HLR 08238 (181743) ruled
- 1 subject, 400 ruled pages. 5.5 x 4.12 in**
HLR 45388 (653311) ruled
- 2 subjects, 200 ruled pages. 9.5 x 6 in**
HLR 06030 (481960) ruled
- 3 subjects, 300 ruled pages. 8.5 x 11 in**
HLR 06048 (698688) ruled
- 5 subjects, 360 ruled pages. 9.5 x 6 in**
HLR 06034 (481952) ruled
- 5 subjects, 400 pages. 8.5 x 11 in**
HLR 06046 (747568) ruled



A FIVE STAR
★★★★★



B Hilroy

B Neatbook® Subject Notebook

Perforated edges, 7 mm ruled with margin, white paper, 3 hole punched. Gloss card stock cover with secure sewn binding and black tape spine. 10-1/2 x 8 in. Assorted colours.

- HLR 05304 (531442) 120 pages
- HLR 05627 (529289) 160 pages
- HLR 05265 (597575) 264 pages



C Blueline®



D Hilroy

C Xtreme White 5-Subject Notebook

Pressboard cover with spiral binding that lies completely flat. Xtremewhite white paper. 5 Write-On tabbed dividers. 400 micro-perforated pages (200 sheets) with blue ruling and margin. 1 x 8-7/8 in. Assorted coloured covers.

- BLI B33001CA (311639)

D Metric Graph Paper Notebook

Graph ruling maximizes space for notes and graphs. Coil binding. Pre-punched design fits in standard letter-size binders. Protective cover keeps your notes protected. 80 pages. 8 x 10.5 in.

- HLR 66368 (800581)

E Project Book

Wide ruled. 10-7/8 x 8-3/8 in. 40 pages. Assorted colours.

- HLR 12012 (534081)

F Music Dictation Notebook

32 pages. 7-3/8 x 9". 16 music dictation pages printed on heavy stock buff paper. 8 staves per page. 16 wide-ruled paper pages.

- HLR 29030 (419317)



E Hilroy



F Hilroy

G Composition Books

Spiral wire binding with stiff cover and back. Ruled. White.

- 6 x 9.5 in**
BSN 10966 (1046416) 80 sheets
- 8.5 x 11 in, 3-hole punched**
BSN 10968 (1046762) 100 sheets

H Notebook

Sheets perforated for easy tear-out. Wirebound with a stiff chipboard cover and back. 3-hole punched so it's ready for a standard 3-ring binder. Assorted colours.

- 1 subject, 70 sheets**
SPR 83250 (1046275) wide ruled
- SPR 83253 (1046283) narrow ruled
- 3 subjects, 120 sheets**
SPR 83251 (1046317) wide ruled
- SPR 83254 (1046291) narrow ruled
- 5 subjects, 180 sheets**
SPR 83252 (1046325) wide ruled
- SPR 83255 (1046309) narrow ruled



G BUSINESS SOURCE®



H Sparco®



A Mead



B Mead

A Notebook

Spiral binding. Ruled. Assorted colours.
End opening
MEA 45354 (481424) 3 x 5 in, 120 pages
MEA 45464 (656777) 4 x 6 in, 80 pages
Side opening
MEA 45534 (481432) 5 x 3 in, 120 pages

B Poly Memo Book

Narrow-ruled paper. Spiral binding. Assorted colours.
MEA 45602 (101857) 3 x 5 in, 200 pages
MEA 45630 (101808) 4 x 6 in, 150 pages

C Reporter's Notebook

White ruled paper. Spiral binding. End opening. 160 pages. 4 x 8".
HLR 53014 (152090)

D Designer Steno Book

6 x 9". White paper. Centre ruled. Assorted black and white covers.
 Package of 6. 160 pages
TOP 80230 (432385)



C Hilroy



D TOPS PRODUCTS

E Reporter Notepad

4 x 8 in. Spiral binding with flexible cover. White paper.
 Lined pages. 160 pages.
BLI AT8B (595991)

F EcoLogix Memo Book

Flexible Romanel cover. End opening. Glued binding.
 100 pages (50 sheets). Black. 50% recycled content (cover),
 100% post-consumer waste (paper). FSC® certified.
BLI A385 (239905) 6-3/4 x 4 in.
BLI A435 (215632) 3-5/8 x 6 in.
BLI A565 (311456) 7-1/2 x 4-3/4 in.

G Notebook

Ruled sheets.
Sewn binding, open side, 56 sheets
HLR 42370 (473504) 3 x 5 in (assorted)
Spiral binding, open end, 96 sheets
HLR 42452 (222877) 4 x 6 in (black)



E Blueline®



F Blueline®



H Xtreme Spiral Notebook

3 x 5". Flexible cover. 60 ruled sheets (120 pages).
 Spiral binding. Assorted colours.
BLI B31120CA (101386)

I Memo Book

Flexible cover. Sewn binding. Ruled pages. Black.
6-3/4 x 4" - 96 pages
WNN W185-BK (528604) open side
6 x 3-1/2" - 200 pages
WNN W175-BK (545616) open end
7-1/2 x 4-3/5" - 192 pages
WNN W165-BK (558866) open side



G Mead



H Blueline®



I Winnable

A Steno Pad

White, ruled paper. End opening. 6 x 9 in.
Without center line
HLR 53110 (17863) 120 pages
With center line
HLR 53124 (136655) 120 pages
HLR 53135 (380626) 350 pages

B Steno Book

Centre line. 6 x 9". 160 pages. end opening. Package of 12.
HLR 43083 (283143)

C Steno Pad

360 ruled pages. Spiral bound with flexible cover. 9 x 6 in.
Side binding
BLI AT35B (706853)
End binding. Center line.
BLI AT12B (239970)

D Cambridge® Office Pad

Superior quality bond paper, stiff back. 20 lb. 8 x 5 in.
 Ruled 5/16 in. Spiral binding. 80 sheets. White.
HLR 06378 (680140)

E Recycled Steno Book

60 sheets. Coil bound at the top. Features a vinyl-coated spiral binding and a recycled chipboard back. 6 x 9 in. White paper. 40% post-consumer material.
NAT 00878 (1046359)

F Steno NoteBook

Wire bound. Ruled. 6 x 9 in.
BSN 26741 (1046374) 70 sheets, yellow
BSN 26740 (1046366) 60 sheets, white





A FIVE STAR
★★★★★



B AVERY

A Reinforced Ruled Loose-Leaf Sheets

20 lb. Triangular holes resist tearing from rings. 10-7/8 x 8-1/2".
Package of 100 sheets. SFI certified.
HLR 05000 (433409)

B College Ruled Refill Paper

5-1/2 x 8-1/2". Sized for a binder or a planner. 7-hole punched.
Package of 100. Ruled
AVE 14230 (190207)

C Recycled Ruled Loose-Leaf Sheets

3-hole punched. 150 sheets. Letter size. 30% post-consumer waste.
HLR 05470 (774539)

D Loose Leaf Sheets

Hole-punched. 10-7/8 x 8-3/8". Package of 200.
10.87 x 8.37 in
HLR 05233 (25809) ruled (200)
HLR 05271 (268664) Quadruled (20)
HLR 66376 (135806) 5 Star, 4 car./po (100)
HLR 05225 (534966) plain (200)
HLR 05291 (267849) 5 squares/inch (50)
HLR 05281 (222711) 4 squares/inch (50)
HLR 05237 (135798) 5 Star, ruled, thick (200)
8.37 x 5.43 in
HLR 05851 (222729) ruled (50)
8.5 x 11 in
HLR 05240 (232173) ruled (400)

E Ruled Loose Leaf Sheets for Mini Binder

Ruled. Perforated, 6 holes. 3-3/4 x 6-3/4 in. 50 sheets. White.
HLR 45710 (222950)

F MiracleBind™ Refills

Micro-perforated sheets. To refill MiracleBind™ notebooks and diaries.
Pages can be removed and reinserted. Package of 50 ruled sheets with
margin (100 pages). 50% post-consumer waste. FSC® certified.
BLI AFR6050R (240010) 8 x 5 in.
BLI AFR9050R (243600) 9.25 x 7.25 in



C ENVIRO PLUS



D Hilroy

G Mylar Reinforced Filler Paper

Features a Mylar-reinforced edge at the binding side to prevent
tear-out. Each 20 lb. sheet is three-hole punched. Package of 100.
8.5 x 11 in. 50% post-consumer material.
SPR WB213 (1046846) plain
SPR WB213R (1046854) ruled

H Loose Leaf Paper

3-hole punched. 20 lb paper. 8-1/2 x 11 in. Ruled. White.
SPR 82110 (1046861) pkg 100
SPR 82120 (1046879) pkg 200

I Loose Leaf Paper

3-hole punched. 16 lb paper. 8-1/2 x 11 in. Ruled. White.
wide ruled
SPR 82121 (1046903) pkg 150
SPR 82122 (1046911) pkg 200
college ruled
SPR 82123 (1046887) pkg 150
SPR 82124 (1046895) pkg 200



E Hilroy



F Blueline



G Sparco



H Sparco



I Sparco

A Telephone Message Book

Duplicate message. Carbonless paper. 4 per page.
400 messages. 11 x 5.7 in
BLI A1630FT (247551) french
BLI A1630T (247577) English
200 messages. 11 x 8.5 in
BLI A1632BT (203521) Bilingual

B Voicemail Log Book

Spiral bound: 100 pages, 5 messages per page. Perforated preprinted sheets. Bilingual. 6-1/4 x 8-7/8 in.
HLR 46215 (780676)

C Voicemail Log Book

Spiral bound. 100 pages. 8-3/8 x 8-1/4". Bilingual. Recycled content, 50% post-consumer waste.
BLI D1641BT (113589)

D Telephone Message Book

11 x 6-1/8". Spiral binding with flexible cover. White self-adhesive paper with yellow carbonless duplicate. 400 messages, 4 per page. Message size: 2-3/4" x 6". Bilingual.
BLI D50751B (220038)

E Telephone Message Book

400 duplicate messages, 4 messages per page. Large message area with spaces for cellular, fax and e-mail.
BLI D50976 (522037) pkg 1
BLI D50977 (1046978) pkg of 2

F Spiral Bound Phone Message Book

Spiral bound. 2-part carbonless. 4 forms per page. Recycled.
5.25 x 11 in
ABF SC1154D (1046960) 400 sheets, white
8.5 x 11 in
ABF SC1184P (1046929) 200 sheets, pink

G Carbonless Telephone Message Book

Spiral bound. Carbonless, two-part. Divider card prevents write-through. 4 forms per sheet. 5.25 x 11 in. 400 Sheets.
SPR 02301 (1046953)

H Phone Message Book

4-1/4 x 5-1/2 in. 50 messages with carbonless copy. English.
ABF SC9711D (595918)

I Telephone Message Pad

72-sheet pad. 3-1/2 x 5". Pink.
Package of 10
HLR 46554 (546572) English
Package of 25
HLR 46524 (662510) French
HLR 46501 (588004) English
HLR 46505 (662502) Bilingual

J While You Were Out Message Pads

50 sheets per pad. Pack of 6. 5.5 x 4.25 in. Neon pink, orange and green.
ABF 9711NEON (1046937)

K Telephone Message Cube

Self-adhesive "While you were out" pink message cube. 4 x 4". 512 repositionable sheets per pad. Bilingual.
BLI D47697B (311597)



A **Blueline®**



B **Hilroy**



C **Blueline®**



D **Blueline®**



E **Blueline®**



F **adams™**



G **Sparco®**



H **adams™**



I **Hilroy**



J **adams™**



K **Blueline®**



A 



B 

A Post-it® Durable Index Tabs

66, 1 x 1-1/2" durable tabs. Writable and repositionable. 3 colours.

Full colour

MMM 686-RYB (636563) red, yellow, blue

MMM 686-GBRC (571380) red, blue, green

MMM 686-PGO (661298) pink, green, orange

White space for annotation

MMM 686L-GBRB (757922) green, blue, red

MMM 686L-PGOB (769398) pink, green, orange

B Post-it® Self-Adhesive Tabs

2" wide. Package of 24 tabs. 4 primary colours.

For hanging file folders

MMM 686A-1B (734483)

For file folders

MMM 686F-1B (734491)

C Post-it® Filing Tabs

Large writing area ideal to organize catalogues, files and folders.

Repositionable and durable. Tabs in 4 colours. Package of 24.

MMM 686ALYRC (166280) primary colours

MMM 686-24WE-C (187302) white

MMM 686PLOVC (187468) bright colours

D Post-it® Angled Self-Adhesive Tabs

Angled to facilitate viewing in filing drawers. 2 x 1-1/2".

Package of 24 tabs.

MMM 686A-ALYRC (187344) primary colours

MMM 686APLOVC (187351) bright colours

E Post-it® 4-Colour Tabs

Easy to remove and reposition. 5/8" x 1-1/2". 4 colours per pack, 40 tabs per pack.

MMM 676-ALYR-C (272211) blue, green, yellow and red

MMM 676-AYPV (596759) blue, yellow, pink and purple

F Post-it® Flags and Tabs Value Pack

36 tabs of 1 x 1.5 in./100 flags of 0.47 x 1.7 in. Assorted colours.

MMM 595835 (595835)

G Post-it® Metallic Colour Flags

5" x 1.7". 100 flags with dispenser. Assorted designs.

MMM 684-METAL (1049238)



C 



D 



E 



F 



G 



A Post-It® Designer Flags

0.5 in. x 1.7 in.

No arrow. Package of 100 in 5 assorted colours.

MMM 683-5CF (482687) standard

MMM 683-5CB2 (379073) bright

With arrow. Package of 96 in 4 assorted colours.

MMM 684-ARR1 (467126) standard

MMM 684-ARR2 (600353) bright

B Post-It® Flags

Dispenser of 140 flags in 4 assorted colours. 0.4" x 1.7".

MMM 683-4 (623637) standard

MMM 683-4AB (623892) bright

C Post-It® Arrow-Shaped Flags

Package of 96 arrow-shaped flags. 0.47 x 1.7". 4 assorted colours.

MMM 684-ARR3 (623645) standard

MMM 684-ARR4 (623652) bright

D Post-It® Flags

Three pads of 20 flags. 1" x 1.75". Six Electric Glow colours.

MMM 680-EGALTC (187328)

E Post-It® Flags

1 x 1.75" in assorted colours with dispenser.

Orange, green, pink (pkg 60)

MMM 680OLP (521153)

Violet, blue, green (pkg 60)

MMM 680-PBGB (115337)

Red, yellow, blue, green (pkg 160)

MMM 680RYGB2BB (788539)

Pink, green, orange, purple (pkg 160)

MMM 680-PG0P2 (788521)

F Post-It® Flags

With dispenser.

0.5 x 1.7" in assorted colours (pkg 190)

MMM 683-7CF (1049212) standard

Assorted sizes and colours (pkg 320)

MMM 683-XL1 (536193) standard

MMM 683-XLB (1049204) brilliant





A



A Post-It® Flags Value Pack

Includes 4 packs of 50 1" flags. Bonus: 2 packs of 24 arrow flags of 1/2".
MMM 680PPBGVAB (734525)

B Post-It® Flags Value Pack

Includes 4 packs of 50 flags. 25 yellow flags bonus pack. 1 in. x 1.7 in.
MMM 680RYBGVAB (734533)

C Post-It® Flags Value Pack

Dispenser of 280 flags in 8 assorted colours. Bonus: 48 arrow flags in 2 colours. 0.4" x 1.7".
MMM 683-VAD1 (115352)

D Post-It® Flags

50 flags per dispenser. 1 x 1.75".
MMM 680-1 (152603) red
MMM 680-2 (152546) blue
MMM 680-21 (289082) fluo pink
MMM 680-22 (289090) fluo green
MMM 680-23 (289108) fluo blue
MMM 680-3 (152561) green
MMM 680-4 (152579) orange
MMM 680-5 (152587) yellow
MMM 680-8 (184697) purple

E Post-It® Deskrip Flag Dispenser

Deskrip dispenser of 200 flags. 1 x 1.7 in.
MMM 680-HVYW (570481) yellow
MMM 680-HVBE (594929) blue
MMM 680-HVRD (594937) red



B



C



D



E



A Post-It® Sign Here Flags Value Pack

Includes 4 packs of 50 1" flags. Bonus: 2 packs of 24 arrow flags of 1/2".
MMM 680-SH4VA (530030)

B Post-It® Signature Flags

50 flags per dispenser. 1 x 1.7".

Signature icon

MMM 680-31 (420943) signature icon

MMM 680-9 (473298) "Sign here"

MMM 680-IH2 (538413) "Initial here"

MMM 680-SD2 (598094) "Sign & Date"

C Post-It® Sign Here Arrow Flags

1/2 x 1.7".

MMM 684-SH (376947) assorted colours (pkg 120)

MMM 684-RDSH (570648) red (pkg 80)

D Post-It® Arrow Flags

Assorted colours.

1/2 x 1.7" (pkg 100)

MMM 684-ARRRYG (536201)

1 x 1.7" (pkg 60)

MMM 682TOD0-C (521161)

E Post-It® Arrow Flags

Package of 100 flags in 5 fluorescent colours. 1/2 x 1.7".

Portable dispenser.

MMM 684-SHNOTE (352070) to do

MMM 684SHOPBLA (546531) sign here

F Post-It® Flags

Mark up documents without writing on them and colour-code important information. Repositionable. Assorted colours.

4 pads of 50 page markers

MMM 671-4AU (559591) fluorescent colours

5 pads of 50 page markers

MMM 670-5AF (607077) fluorescent colours

5 pads of 100 page markers

MMM 670-5AU (468694) bright colours

MMM 670-5AN (607069) fluorescent colours

9 pads of 50 page markers

MMM 670COMBO-C (587485) fluorescent colours





A Post-It® Super Sticky Recycled Notes – Bora Bora Collection

Sticks to almost any surface. Repositionable. 2X the sticking power. Made with plant-based adhesive. 90-sheet pads. All Post-it® Notes are recyclable.

- 3 x 3 in.
- MMM 3321-SST-C (1048966) pkg 3
- MMM 654-5SST-C (694380) pkg 5
- 4 x 4 in., lined
- MMM 675-3SST-C (734392) pkg 3
- 4 x 6 in., lined
- MMM 660-3SST-C (694364) pkg 3

B Post-It® Super Sticky Recycled Notes – Bali Collection

Made from 100% recycled content. Sticks to almost any surface. Repositionable. 2X the sticking power. 90-sheet pad. All Post-it® Notes are recyclable.

- 3 x 3 in.
- MMM 6545SSNRPC (769257) pkg 5
- 3 x 3 in Pop-up
- MMM R33010SNRP (1049022) pkg 10
- 4 x 4 in., lined
- MMM 6753SSNRPC (559526) pkg 3
- MMM 6603SSNRPC (769273) pkg 3

C Post-It® Super Sticky Notes - Miami Collection

Sticks to almost any surface. Repositionable. 2X the sticking power. Made with plant-based adhesive. All Post-it® Notes are recyclable.

- 1-1/2 x 2 in. - 90-sheet pad
- MMM 6228SSMIAC (371666) pkg 8
- 3 x 3 in. - 45-sheet pad
- MMM 3321SSMIAC (521096) pkg 3
- 3 x 3 in. - 45-sheet pad
- MMM 6545SSMIAC (371674) pkg 5
- 4 x 4 in., lined - 90-sheet pad
- MMM 6753SSMIAC (371690) pkg 3
- 4 x 6 in., lined - 90-sheet pad
- MMM 6603SSMIAC (371682) pkg 3
- Assorted sizes - 45-sheet pad
- MMM 3432SSMIAC (521104) pkg 3
- 6 x (3 x 3 in.), plain and 3 x (4 x 6 in.), ruled - 90-sheet pad
- MMM 46339SSMIA (595843) pkg 9

D Post-It® Super Sticky Notes - Rio Collection

Sticks to almost any surface. Repositionable. 2X the sticking power. Made with plant-based adhesive. All Post-it® Notes are recyclable.

- 2 x 2 in. - 90-sheet pad
- MMM 6228SSAUC (187435) pkg 8
- 3 x 3 in. - 90-sheet pad
- MMM 654-5SSUCC (756213) pkg 5
- 4 x 4 in., lined - 90-sheet pad
- MMM 675-3SSUCC (756239) pkg 3
- 4 x 6 in., lined - 90-sheet pad
- MMM 660-3SSUCC (756221) pkg 3
- 6 x (3 x 3 in.), plain and 3 x (4 x 6 in.), ruled - 90-sheet pad
- MMM 46339SSAU (598110) pkg 9

E Post-It® Super Sticky Notes

Holds stronger and longer. Pad of 90 sheets. Made with plant-based adhesive. Canary yellow.

- 3 ruled pads
- MMM 6753SSCYC (734376) 4 x 4 in.
- MMM 6603SSCYC (737361) 4 x 6 in.
- 10 pads
- MMM 62210SSCYC (714022) 2 x 2 in.
- 12 pads
- MMM 65412SSCYC (713990) 3 x 3 in.
- MMM 655SSCYC (154591) 3 x 5 in.

F Post-It® Super Sticky Notes - Rio Collection

Sticks to almost any surface. Repositionable. 2X the sticking power. Made with plant-based adhesive. Assorted sizes - 35-sheet pad. All Post-it® Notes are recyclable. Package of 3 in assorted colours.

- MMM 3432-SSAUC (235671)

G Post-It® Super Sticky Pop-Up Notes

4 x 4 in. Ruled. Hold stronger and longer. Pad of 90 sheets. Package of 5.

- MMM R440WASS (1049030) aqua wave
- MMM R440NPSS (1049048) neon pink





EXTREME FEUILLETS EXTRÊME NOTES

Sticks in tough conditions

Post-it® Extreme Notes are made for tough conditions and help you communicate to get any job done.*

*Not recommended for use on paper and delicate surfaces
**Apply to dry surface to hold in wet conditions

- Made with ultra-strong Dura-Hold™ Paper and Adhesive
- Water-resistant, durable and writable**
- Sticks to textured surfaces and in tough conditions
- Holds in hot and cold environments
- Use indoor/outdoor
- Removes cleanly



3M and Post-it are trademarks of 3M. Used under license in Canada. © 2016, 3M. All rights reserved. 1808-12576 E 0A10-2770

A Post-it® Super Sticky Notes

3 x 3 in. Holds stronger and longer. 90-sheet pads. Single colour packs are great for creating murals, or colour-coding, 5 per package.

- MMM 654-5SSBEC (588194) electric blue
- MMM 654-5SSCC (588251) black
- MMM 654-5SSCRC (588236) candy red
- MMM 654-5SSLEC (588202) limeade
- MMM 654-5SSNOC (588210) neon orange
- MMM 654-5SSNPC (588228) neon pink
- MMM 654-5SSWC (588269) white
- MMM 654-5SSYC (588244) electric yellow

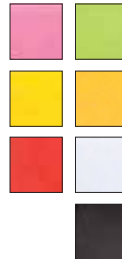

B Post-it® Super Sticky Notes Cubes

3 x 3". Sticks to almost any surface. Repositionable. 2X the sticking power. Made with plant-based adhesive. All Post-it® Notes are recyclable. 360 sheets per bloc.

- MMM 2027SSGFAC (1048990) green, fuschia, aqua
- MMM 2027SSAFGC (1049056) aqua, fuschia, green



C Post-it® Super Sticky Full Stick Notes

Hold securely to the inside of planners, ring binders and calendars. Full adhesion across the back of each note so the whole pad stays together when it is stuck to a surface. 25 sheets per pad.

- 2 x 2"
- MMM F2208SSAUC (226035) assorted (pkg 8)
- 3 x 3"
- MMM F3304SSAUC (187526) assorted (pkg 4)
- MMM F33012SSAU (187567) assorted (pkg 12)
- MMM F33012SSYC (187575) yellow (pkg 12)



D Post-it® Extreme Notes

Stick to rough surfaces and stay put in tough conditions. Water-resistant. Writable with any pen, pencil or marker. Sticks to surfaces like brick, raw wood and tile. 3 x 3 in. Assorted colours.

- MMM EX333TRYGN (1048784) green (pkg 3)
- MMM 574574 (574574) assorted (pkg 3)
- MMM EX3332CBNT (581884) assorted (pkg 32)
- MMM EX3312TRYX (572586) assorted (pkg 12)



E Post-it® Extreme XL Notes

Sticks to textured surfaces and tough conditions. Hot or cold environments. Water resistant, durable, Writable for indoor/outdoor. 25 sheets.

- MMM EXT4562TYM (1049006) yellow/orange (pkg 2)
- MMM EXT456HLDR (1049014) green (pkg 9)



F Post-it® Special Notes

Pad of 150 sheets in two colours. With 65% plant-based adhesive.

- MMM 7350-APL (147827) apple
- MMM 7350-BLB (371799) bubble
- MMM 7350-FLRC (147785) flower
- MMM 7350-HRTC (147793) heart
- MMM 7350-STR (579680) star





A Post-it® Self-Adhesive Notes Value Pack

Value pack contains 24 pads of 90 sheets. 3 x 3 in. Assorted colours.
MMM 654-CYP24C (243386)

B Post-it® Self-Adhesive Notes

2 x 2 in. Cube of 400 sheets. Package of 3. Assorted colours.
MMM 2051-3PKEF (1000314)

C Post-it® Self-Adhesive Notes

Pad of 100 sheets. Yellow.

Plain

MMM 653-36 (229427) 1-1/2 x 2" (pkg 12)

MMM 654-YW (108357) 3 x 3" (pkg 12)

MMM 655 (182956) 3 x 5" (pkg 12)

MMM 659 (118828) 4 x 6" (pkg 1)

Ruled

MMM 630-6PK (467092) 3 x 3" (pkg 6)

MMM 635 (182436) 3 x 5" (pkg 12)

MMM 660YEL (133835) 4 x 6" (pkg 1)

Pad of 300 ruled sheets

MMM 675-YL (623546) 4 x 4" (pkg 1)

D Post-it® Original Notes – Jaipur Collection

Sticks to almost any surface. Repositionable. Fun and vibrant colours help to draw attention. Made with plant-based adhesive. 100-sheet pads. All Post-it® Notes are recyclable.

Plain, 100-sheet pad

MMM 653AU (606970) 1-1/2 x 2" (pkg 12)

MMM 654-5UC (420851) 3 x 3" (pkg 5)

MMM 654-14AU-C (596718) 3 x 3" (pkg 14)

MMM 655-5UC (420869) 3 x 5" (pkg 5)

Ruled, 100-sheet pad

MMM 635-5AU (607028) 3 x 5" (pkg 5)

MMM 660-3AU (282822) 4 x 4" (pkg 3)

Ruled, 200-sheet pad

MMM 675-3AUL (660670) 4 x 4" (pkg 3)



E Post-it® Self-Adhesive Notes

2 x 2 in. Cube of 400 sheets.

MMM 2051-EBORC (225763) Canary Wave

MMM 2051-FLT (691295) Pink Wave

MMM 2051-N-C (691303) Orange Wave



F Offix® Self-Adhesive Notes

Pad of 100 sheets. Yellow. Package of 12 pads.

NVX 349233 (349233) 1-1/2 x 2 in.

NVX 349241 (349241) 3 x 3 in.

NVX 349225 (349225) 3 x 5 in.

G Self-Adhesive Pastel Notes

100-sheet pads. Assorted pastel colours.

BSN 16500 (1048826) 1-1/2 x 2" (pkg 12)

BSN 36614 (1048768) 3 x 3" (pkg 12)

BSN 16501 (1048867) 4 x 6", ruled (pkg 5)



H Self-Adhesive Neon Notes

1-1/2 x 2 in. 100-sheet pads. Assorted neon colours. Package of 12.

3 each orange, green, yellow, pink.

BSN 16493 (1048818)

A Post-It® Original Notes – Cape Town Collection

Sticks to almost any surface. Repositionable. Fun and vibrant colours help to draw attention. Made with plant-based adhesive. 100-sheet pad. All Post-it® Notes are recyclable.

Plain

MMM 653AN (289173) 1-1/2 x 2" (pkg 12)

MMM 654-5PK (280016) 3 x 3" (pkg 5)

MMM 655-5PK (280008) 3 x 5" (pkg 5)

MMM 675-5LAN (806471) 4 x 4" (pkg 5)

Ruled

MMM 630-6AN (606988) 3 x 3" (pkg 6)

MMM 635-5AN (481374) 3 x 5" (pkg 5)

MMM 660-3AN (481382) 4 x 6" (pkg 3)

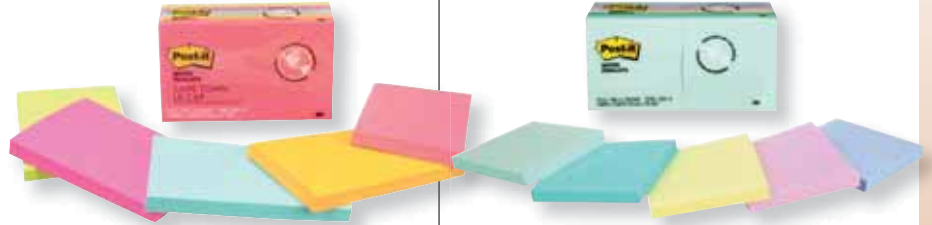

A



B



B Post-It® Original Notes – Marseille Collection

Sticks to almost any surface. Repositionable. Fun and vibrant colours help to draw attention. Made with plant-based adhesive. 100-sheet pad. Package of 12. All Post-it® Notes are recyclable.

MMM 654-AST (661264) 3 x 3"

MMM 653-AST (661280) 1-1/2 x 2"

C Post-It® Notes Cabinet Pack

3 x 3 in. Canary Yellow notes. 90 sheets per pad.

MMM 654-24CP-C (559500) original (pkg 24)

MMM R330-18CPC (550525) pop-up (pkg 18)

MMM 65424SSCPC (282798) super sticky (pkg 24)

D Post-It® Poppy Wave Self-Adhesive Cube

470 sheets. 3 x 3 in.

MMM 2056-PP (757930)



C



D



E Highland™ Self-Adhesive Notes

Pad of 100 sheets. Package of 12 pads.

MMM 6539-36 (260356) 1-1/2 in. x 2"

MMM 6549-YW (798900) 3 x 3"

MMM 6559 (108365) 3 x 5"

MMM 6609 (108373) 4 x 6", ruled

F Self-Adhesive Note Pads

100-sheet pads. Yellow.

BSN 36610 (1048751) 1-1/2 x 2" (pkg 12)

BSN 36612 (1048743) 3 x 3" (pkg 12)

BSN 36616 (1048834) 3 x 3" (pkg 24)

BSN 36613 (1048850) 3 x 5" (pkg 12)

BSN 36618 (1048875) 4 x 6", ruled (pkg 12)

G Extreme Colours Self-Adhesive Notes

100-sheet pads. Package of 12. Assorted colours.

BSN 16498 (1048800) 1-1/2 x 2"

BSN 36615 (1048735) 3 x 3"



E

Highland



F

B BUSINESS SOURCE



G

B BUSINESS SOURCE



A Post-It® Recycled Self-Adhesive Notes

100-sheet pads in a tower pack. 100% recycled content, 100% post-consumer waste.

MMM 653-IRPT (775346) 1-1/2 x 2" (pkg 24)

MMM 654-IRPT (775379) 3 x 3" (pkg 16)

MMM 655-IRPT (775395) 3 x 5" (pkg 16)

Canary yellow

MMM 653-IT (775353) 1-1/2 x 2" (pkg 24)

MMM 654-IT (775387) 3 x 3" (pkg 16)

MMM 655-IT (775403) 3 x 5" (pkg 16)

B Post-It® Greener Notes - Helsinki Collection

Made with 67% plant-based adhesive and recycled material.

Perfect for indexing and keeping your files organized.

100-sheet pad. All Post-it® Notes are recyclable.

Plain

MMM 653-RP-A (769158) 1-1/2 x 2" (pkg 12)

MMM 654-RP-A (341321) 3 x 3" (pkg 12)

MMM 654R24CPAP (536136) 3 x 3" (pkg 24)

MMM 655-RP-A (769182) 3 x 5" (pkg 5)

Ruled

MMM 660-RP-A (769174) 4 x 6" (pkg 5)

C Recycled Post-It® Self-Adhesive Notes

Pad of 100 sheets. Yellow. Made with plant-based adhesive.

100% recycled content, 30% post-consumer waste.

Plain

MMM 653RP-YEL (646877) 1-1/2 x 2" (pkg 12)

MMM 654RP-YEL (767707) 3 x 3" (pkg 1)

MMM 655RP-YEL (767723) 3 x 5" (pkg 1)

Ruled

MMM 660RPYEL (225904) 4 x 6" (pkg 12)

D Post-It® Super Sticky Recycled Notes - Bali Collection

Made from 100% recycled content. Sticks to almost any surface.

Repositionable. 2X the sticking power. 90-sheet pad. All Post-it®

Notes are recyclable.

Plain

MMM 6545SSNRPC (769257) 3 x 3" (pkg 5)

Ruled

MMM 6753SSNRPC (559526) 4 x 4" (pkg 3)

MMM 6603SSNRPC (769273) 4 x 6" (pkg 3)

Pop-up

MMM R33010SNRP (1049022) 3 x 3" (pkg 10)

E Post-It® Super Sticky Recycled Notes - Bora Bora Collection

Sticks to almost any surface. Repositionable. 2X the sticking

power. Made with plant-based adhesive. 90-sheet pad. All Post-it®

Notes are recyclable.

Plain

MMM 3321-SST-C (1048966) 3 x 3" (pkg 3)

MMM 654-5SST-C (694380) 3 x 3" (pkg 5)

Ruled

MMM 675-3SST-C (734392) 4 x 4" (pkg 3)

MMM 660-3SST-C (694364) 4 x 6" (pkg 3)

F Recycled Post-It® Pop-Up Notes

3 x 3 in. 16 pads of 100 sheets. Yellow. 100% recycled content,

100% post-consumer waste.

MMM R330-IT (168831)

G Post-It® Greener Notes

Made with 67% plant-based adhesive and recycled material.

Perfect for indexing and keeping your files organized. All Post-it®

Notes are recyclable.

MMM R330RP6APC (187385) Helsinki (pkg 6)

MMM R330RP12YW (187625) canary yellow (pkg 12)

H Self-Adhesive Recycled Notes

100-sheet pads. Yellow. 100% recycled content,

30% post-consumer waste.

BSN 36620 (1048933) 3 x 3" (pkg 12)

BSN 36619 (1048941) 4 x 6", ruled (pkg 5)



A Post-It® Super Sticky Pop-Up Notes

4 x 4 in. Ruled. Hold stronger and longer. Pad of 90 sheets. Package of 5.
MMM R440WASS (1049030) aqua wave
MMM R440NPSS (1049048) neon pink

B Post-It® Pop-Up Notes

3 x 3 in. Pad of 100 sheets. Package of 6. Yellow.
MMM R3306YW12C (661397) plain
MMM R3306YL12C (661405) ruled

C Post-It® Super Sticky Pop-Up Notes

3 x 3 in. Hold stronger and longer. Pad of 90 sheets. Package of 6.
MMM R3306SSCYC (769323) yellow
MMM R3306SSMIA (371708) Miami
MMM R3306SSTC (769349) Bora Bora (30% recycled)
MMM R3306SUCC (769356) Rio

D Post-It® Greener Notes

Made with 67% plant-based adhesive and recycled material. Perfect for indexing and keeping your files organized. All Post-it® Notes are recyclable.

Yellow - 90-sheet pad - package of 12

MMM R330RP12YW (187625)

Helsinki - 100-sheet pad - package of 6

MMM R330RP6APC (187385)

E Post-It® Pop-Up Notes

Sticks to almost any surface. Repositionable. Fun and vibrant colours help to draw attention. Made with plant-based adhesive.

3 x 3 in. 100-sheet pad. All Post-it® Notes are recyclable.

MMM R330-6ANCA (661454) Cape Town (pkg 6)

MMM R3306AU12C (661439) Jaipur (pkg 12)

F Recycled Post-It® Pop-Up Notes

3 x 3 in. 16 pads of 100 sheets. Yellow. 100% recycled content, 100% post-consumer waste.

MMM R330-IT (168831)

G Post-It® Super Sticky Recycled Pop-Up Notes

Made from 100% recycled content. Sticks to almost any surface. Repositionable. 2X the sticking power. All Post-it® Notes are recyclable.

3 x 3", 90-sheet pad. Package of 10. Bali collection.

MMM R33010SNRP (1049022)

H Value Pack Post-It® Self-Adhesive Pop-Up Notes

3 x 3 in. Pad of 90 sheets. Package of 24 pads. Yellow.

MMM R33024VADC (205054)

I Offix® Self-Adhesive Pop-Up Notes

3 x 3 in. pop-up notes. Pad of 100 sheets. Yellow. Package of 12 pads.

NVX 349217 (349217)





A Post-It® Pop-Up Notes Dispenser

3 x 3 in. Pop-Up vertical notes dispenser with pen holder.
Includes one Aqua 45-sheet pad.

MMM ABS-330-B (591081) black and grey
MMM ABS-330-W (591073) white and grey

B Post-It® Pop-Up Dispenser Black/Clear

Weighted dispenser. 4 x 4". 4 pads of yellow, ruled Post-it® Super Sticky
Pop-up notes included. Black/clear.

MMM DS440SSVP (1049345)
Distributor only
MMM DS440 (1049337)

C Post-It® Pop-Up Notes Dispenser

Weighted base. For 3 x 3" pop-up notes.

MMM STL330-B (573725) black
MMM STL330-W (573733) white

D Post-It® Pop-Up Notes Dispenser

Sleek and functional. Refill with different coloured notes to refresh
your space. 3 x 3".

MMM WD330BKC (282483) black/transparent

E Post-It® Bear Pop-Up Notes Dispenser

For 3 x 3" notes. Convenient one-handed dispensing. One pack
of 3" x 3" notes included.

MMM BEAR-330 (429910)

F Post-It® Wave Pop-Up Notes Dispenser

Dispenser holds 3 x 3" Pop-up notes. Wave design pattern on all sides.
Navy.

MMM WAVE330MI (806456)

**G Post-It® Super Sticky Pop-Up Notes
With Free Dispenser**

Includes 1 dispenser and 12 pads of 3 x 3 in. Super Sticky pop-up notes
in assorted Rio colours.

MMM R33012WDVA (429902)



It's a date!

Watch for our newest **Time Management** solutions available **in August!**

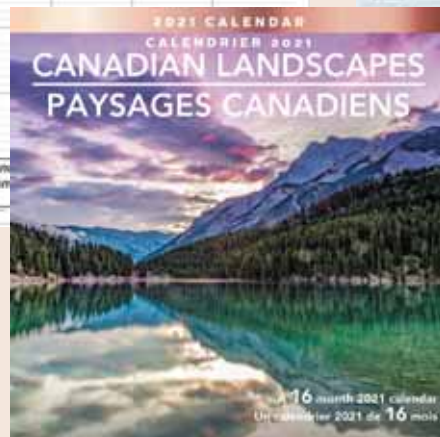



A  **Blueline®**



B  **Blueline®**



A Daily Pocket Diary

6 x 3-1/2 in. One day per page. 7:00 am to 7:30 pm. 30-minute schedule. Flexible cover. Bilingual.

BLI C1501-81BT (16311) black
BLI C1501-82BT (28845) blue

B PlannerPLUS Daily Diary

8 x 5 in. One day per page. 7:00 am to 7:30 pm. 30-minute schedule. Flexible cover. Customized repositionable self-stick notes booklet and a page marker. Bilingual. Black.

BLI C1504N81BT (736223)

C Duraflex® Daily Diary

8 x 5 in. One day per page. 7:00 am to 7:30 pm. 30-minute schedule. Flexible cover. Bilingual. Black.

BLI C1504V81BT (160986) black
BLI C1504W95BT (766071) pink ribbon

D Daily Diary

13-3/8 x 8 in. One day per page. 7:00 am to 7:00 pm. 30-minute schedule. Hard cover. Green.

BLI C530B (334490) Bilingual
BLI C530F (428201) English

E Daily Diary

11 x 8-1/2 in. One page per day. 7:00 am to 8:30 pm. 30-minute schedule. "TO DO" section at the bottom of each page. Flexible cover. Bilingual. Black.

BLI C965-81BT (133611)

F Daily Diary

8 x 5 in. One day per page. 7:00 am to 7:30 pm. 30-minute schedule. Flexible cover. Black.

BLI C2504-81BT (327668) Bilingual
BLI C2504-81T (425066) English

G Daily Diary

8 x 5 in. One day per page. 7:00 am to 7:30 pm. 30-minute schedule. Flexible cover.

Bilingual
BLI C1504-81BT (15453) black
BLI C1504-82BT (28704) blue
BLI C1504-83BT (28712) burgundy
English
BLI C1504-81T (139220) black
BLI C1504-82T (620195) blue
BLI C1504-83T (178624) burgundy

H Daily Diary

8 x 5 in. One day per page. 7:00 am to 7:30 pm. 30-minute schedule. Reminder areas at the bottom of each page. English. Black.

BLI CB634W-BK (292623) flexible cover
BLI CB634C-BK (292565) hard cover



C  **Blueline®**



D  **Brownline®**



E  **Blueline®**



F  **Blueline®**



G  **Blueline®**



H  **Brownline®**



Visit our website for a larger selection

A Weekly Diary

8 x 5 in. 7:00 am to 6:00 pm. Hourly schedule. Flexible cover. Refillable with MiracleBind™ sheets. Bilingual.
BLI C510081BTX (16295) black
BLI C510082BTX (28936) blue



A  **Blueline®**



B 7-Day Timanager® Weekly Diary

11 x 8-1/2 in. 7:00 am to 8:30 pm. 30-minute schedule. Flexible cover. Black.
BLI C5930-81T (242354) English
BLI C5930-81FT (242297) French



B  **Blueline®**



C DuraGlobe™ Weekly Diary

8 x 5 in. 7:00 am to 6:00 pm. Hourly schedule. Bilingual. Paper made mostly from sugarcane by-product.
Semiflexible cover
BLI C215-81BT (183756) black
BLI C215-F83BT (183780) red
Corinth flexible cover
BLI C215-21BT (220319) black



C  **Blueline®**



D **AT-A-GLANCE®**



D Weekly Diary

One week per spread. Wire bound. Black.
3-1/2 x 6-3/16 in.
AAG SF48-00 (531608) Bilingual
6-7/8 x 8-3/4 in.
AAG G535-00 (1047258) Bilingual
AAG G545-00 (1047240) English
8 x 11 in.
AAG GF520-00 (691766) Bilingual



E  **Blueline®**



F  **Blueline®**



F Timanager® Weekly Diary

8-1/2 x 6-3/4 in. 7:00 am to 7:30 pm. 30-minute schedule. Flexible cover. Bilingual.
BLI CBBM2-BK (651422) black
BLI CBBM2-PNK (766931) pink ribbon

G 5-Day Timanager® Weekly Diary

9-1/16 x 5-7/8 in. 7:00 am to 8:30 pm. 30-minute schedule. Flexible cover. Black.
BLI C5910-81 (233692) English
BLI C5910-81F (178848) French

H Weekly Diary

8 x 5 in. 7:00 am to 6:00 pm. Hourly schedule. Soft cover. English. Black.
BLI CB75-BK (529420)
With index tabbed address section
BLI CB100-BK (292581)



G  **Blueline®**



H **Browline®**



A DAYMINDER®
Brand



B AT-A-GLANCE®



C QUO VADIS



D QUO VADIS



E QUO VADIS



F Blueline®



G Blueline®



H Brownline®



A Recycled Weekly Diary

8 x 5 in. No appointment schedule. Flexible cover. Bilingual. Metallic grey.
AAG GC200F-45 (221655)

B Weekly Diary

8:00 am to 5:00 pm. Hourly schedule. Flexible cover. Bilingual. Black.
AAG GF250-00 (691774) 3-3/4 x 6 in.
AAG GF210-00 (691824) 4-7/8 x 8 in.

C Ministre Weekly Diary

6-1/4 x 9-1/2 in. 8:00 am to 9:00 pm. 30-minute schedule. Flexible cover. Black.
QUO 15102 (454215) English
QUO 15102F01 (454314) French
• Refill
QUO 15001E (45989) English
QUO 15001F (45906) French

D President Weekly Diary

8-1/4 x 10-3/4 in. 8:00 am to 9:00 pm. 30-minute schedule. Flexible cover. Black.
QUO 16102F01 (454322) French
QUO 16102 (454223) English
• Refill
QUO 16001E (45963) English
QUO 16001F (45898) French

E Trinote Weekly Diary

7-1/4 x 9-1/2 in. 8:00 am to 9:00 pm. 30-minute schedule. Flexible cover. Black.
QUO 48102 (454264) English
QUO 48102F01 (454389) French
• Refill
QUO 48001E (432617) English
QUO 48001F (267153) French

F Net Zero Carbon™ Weekly Diary

8 x 5 in. 7:00 am to 6:00 pm. Hourly schedule. Bilingual. Black.
BLI C815-81BT (331264)

G 5-Day Timanager® Weekly Diary

10-1/4 x 7-5/8 in. 13 months: December to December. Flexible vinyl cover, twin-wire binding. 7:00 am to 8:30 pm. 30-minute schedule. Removable phone index. Space for priorities, phones calls, correspondence and notes. Black. 50% recycled content, 50% post-consumer waste. FSC® certified.
BLI C5900-81 (178814) English

H Weekly Diary

11 x 8-1/2 in. 7:00 am to 8:45 pm. Hourly schedule. English.
BLI CB950-BK (428193) black
BLI CB950-BL (514661) blue



Visit our website for a larger selection

A MiracleBind™ Monthly Diary

One month per spread. 16 months: September to December.
Bilingual. Black.

Flexible cover

BLI CF151281BT (133694) 11 X 9-1/16 in.

CoilPro™ hard cover

BLI CF1200C81B (311670) 9-1/4 x 7-1/4 in.

BLI CF1512C81B (233684) 11 X 9-1/16 in.



A  **Blueline®**



B  **Blueline®**



B Monthly Diary

One month on each spread. 16 months: September to December.
Flexible cover. Bilingual. Black.

BLI C1200-81BT (121442) 9-1/4 x 7-1/4 in.

BLI C1512-81BT (327676) 11 X 9-1/16 in.



C Monthly Diary

8-7/8 x 7-1/8 in. One month on each spread. 14 months:
December to January. English. Black.

Flexible cover

BLI CB1200-BK (292599)

CoilPro™ hard cover

BLI CB1200CBK (292615)



C  **Brownline®**



D *FILOFAX*

D Filofax® Monthly Diary

One month on each spread. 17 months: August to December.
Includes 40 pages that can be removed and reinserted.
Leather-like cover. Bilingual.

9-1/4 x 7-1/4 in

BLI C1891001 (368878) black

BLI C1891003 (424887) fuchsia

10-7/8 x 8-1/2 in

BLI C1811001 (368803) black

BLI C1811003 (424853) fuchsia



E DuraGlobe™ Monthly Diary

8-7/8 X 7-1/8 in. One month on each spread. 14 months:
December to January. Bilingual. Black.

Semi-flexible cover

BLI C230-81BT (183764)

Flexible Corinth cover

BLI C230-21BT (220392)



E  **Blueline®**



F  **Blueline®**



F EcoLogix® Monthly Diary

8-7/8 x 7-1/8 in. One month on each spread. 14 months:
December to January. Ecological tips each month.
Bilingual. Black.

Flexible cover

BLI C430W-81B (109207)

CoilPro™ hard cover

BLI C430C-81B (160952)



G Monthly Diary

8-7/8 x 11 in. 12 months. Flexible cover. English. Black.

AAG 70260-05 (550657)



G **AT-A-GLANCE®**

H Première® Recycled Monthly Diary

7-7/8 x 11-7/8 in. One month per spread. 14 months:
December to January. Bilingual. Black.

Flexible cover

AAG SF2-00 (691733)

Hard cover

AAG SF2H-00 (790295)



H *DAYMINDER*
Brand



I Monthly Diary

11 x 8-1/2 in. One month on each spread, one ruled block per day.
14 months: December to January. Flexible cover. English. Black.

BLI CB1262-BK (428169)



I  **Brownline®**



J Monthly Diary

11 x 8-1/2 in. One month on each spread. 16 months:
September to December. Flexible cover. English. Black.

BLI CB1260-BK (292607)



J  **Brownline®**





A  **Blueline®**



B  **Blueline®**

A NotePro® Daily Undated Planner

Planner on left side and ruled page with margin on right side. Hard cover. Refillable with the MiracleBind™ sheets. Black.

- 9-1/4 x 7-1/4" - 192 pages**
- BLI A29C-81B** (670208) bilingual
- BLI A29C-81** (311605) English
- 10-3/4 x 8-1/2" - 200 pages**
- BLI A30C-81B** (239962) bilingual
- BLI A30C-81** (311621) English

B Undated Task Planner

9-1/4 x 7-1/4 in. Padded, laminated cover. 270 micro-perforated pages. Bilingual. Black.

- BLI B310B-81** (581769)

C Daily Perpetual Date Book

8 x 5 in. One page per day, January to December. 8:00 am to 8:00 pm. Hourly schedule. Flexible cover. Bilingual. Black.

- BLI A6236-81BT** (28829)



C  **Blueline®**



D  **DAY-TIMER®**

D Fresno Planner

Vinyl. Zippered closure. 7-ring. Includes 3 months of undated pages. Bilingual. Black.

- Portable size, 3-3/4 x 6-3/4 in.**
- DTM 68333** (715615)
- Desk size, 5-1/2 x 8-1/2 in.**
- DTM 68331** (707521)

E Desk Planner

5-1/2 x 8-1/2 in. Vinyl. Zippered closure. Includes a starter set. Black.

- DTM 68357** (475988)

F SimplyClassic Planner

Desk size, 5-1/2 x 8-1/2 in. Vinyl. Zippered closure. Exterior pen loop. Includes dated refills. 2 page-per-month tabbed calendar. Notepad included. Bilingual. Black.

- DTM 68480-21** (184291)



E  **DAY-TIMER®**



F  **DAY-TIMER®**

G Appointment Book

10-3/4 x 8-3/8". Hard cover. 15-minute appointments. 5 columns per page. Appointment schedule 8:00 am to 8:45 pm. 150 pages. Trilingual. 50% post-consumer waste. FSC® certified.

- BLI A2000-81B** (192591) black
- BLI A2000-82B** (6411) blue

H Visitors Register

Granit-like cover. Sewn binding. Includes the following sections: date, name, badge nb., company, To See, arrival (hour), departure (hour). 128 pages. Grey imprint with bookmark. Bilingual. 8-1/2 x 9-11/16". 30% recycled content, 30% post-consumer waste. FSC® certified.

- BLI A2006BBLK** (768648) black
- BLI A2006BBURG** (768655) burgundy



G  **Blueline®**



H  **Blueline®**



Wall Planners with Dry Erase Surface | Paper

DAY-TIMER®



A Reversible Perpetual Wall Planner



B Reversible Perpetual Wall Planner



C Reversible Perpetual Wall Planner



D Reversible Vacation Wall Planner

AT-A-GLANCE®



E Wallmats® Self-Adhesive Monthly Planning Surface



F Wallmats® Self-Adhesive Monthly Planning Surface Kit

DAY-TIMER®



G Reversible Wall Planner and Map of Canada



H Perpetual Wall Planner



I Reversible Wall Planner



J Seasonal Wall Planner

	CODE	REFERENCE	TYPE OF PLANNER	DIMENSIONS	DATED	UNDATED	SELF-ADHESIVE	REVERSIBLE	BIL.	POSITION	PRICE (UNIT)
A	DTM 59735	700443	Monthly - 1 month / 2 months	23 x 30"		x		x	x	Horizontal	22.99
A	DTM 59734	700450	Monthly - 1 month / 2 months	24 x 36"		x		x	x	Horizontal	24.29
A	DTM 59736	292326	Monthly - 1 month / 2 months	17 x 24"		X		X	X	Horizontal	20.99
B	DTM 59737	700484	Monthly - 3 months / 4 months	24 x 36"		x		x	x	Horizontal	24.29
C	DTM 59739	700476	Annual	24 x 36"		x		x	x	Horizontal/Vertical	22.99
D	DTM 59741	700468	Vacation Planner	24 x 36"		x		x	x	Horizontal	16.99
E	AAG AW5021-28	185777	Monthly - 1 month	18 x 24"		x	x		x	Horizontal	24.49
E	AAG AW5061-28	185785	Annual (Jan to Dec.)	18 x 24"	x		x		x	Horizontal	24.49
F	AAG AW4171-28	185769	1 month + dry erase writing surface	18 x 12"		x	x		x	Horizontal	24.49
G	DTM 6447459743	424945	Annual + Map of Canada	24 x 36"		x		x	x	Horizontal	26.49
H	DTM 59730	700427	Monthly - 1 month*	24 x 36"		x			x	Horizontal	59.49
H	DTM 59731	700435	Monthly - 4 months*	24 x 36"		x			x	Horizontal	59.49
I	DTM 03744-21	137083	Annual	24 x 36"	x			x	x	Horizontal/Vertical	21.19
J	DTM 03747-21	137091	Annual (seasonal)	24 x 36"	x			x	x	Horizontal	21.19

* Rigid board with vinyl frame. Includes tray and double-sided tape.



A  **Blueline®**

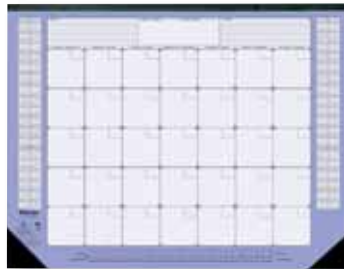

B  **Blueline®**



A Monthly Desk Pad Calendar

One tear-off sheet per month. Cardboard base and reinforced corners.
17-3/4 x 10-7/8 in.
BLI C181700B (1047273) Bilingual
BLI C181700 (514679) English
21-1/4 x 16 in.
BLI C181731B (6361) Bilingual
BLI C181731 (139303) English
21-1/4 x 16 in. Transparent vinyl strip at the bottom.
BLI C181731BV (292532) Bilingual

B Monthly Perpetual Desk Pad Calendar

22 x 17 in. Reinforced corners and back. 12 microperforated sheets attached at the top. Annual calendars in reference on each side. Bilingual. 50% recycled content, 50% post-consumer waste. FSC® certified.
BLI A181722B (402594)

C Succulent Plants Wall Calendar

Different image on each page. Double golden spiral binding with eyelet for hanging. Bilingual. 50% post-consumer recycled paper.
BLI C171121B (227108) 8 x 11 in
BLI C173121B (228593) 12 x 17 in



C  **Blueline®**



D  **Blueline®**



D Monthly Desk Pad Calendar

22 x 17 in. Tear-off pages with a different image each month. Reinforced cardboard base and clear vinyl corners. Bilingual. 50% recycled content, 50% post-consumer waste. FSC® certified.
Canadian provinces
BLI C192118 (727214)
World panoramas
BLI C193104B (748038)

E Pink Ribbon Monthly Desk Pad Calendar

22 x 17 in. Images of a different flower each month. Reinforced cardboard pad. Detachable sheets. Clear vinyl corners. Bilingual. 50% recycled content, 50% post-consumer waste. FSC® certified.
BLI C1831BPNK (783514)



E  **Blueline®**



F  **Blueline®**



F DuraGlobe™ Monthly Desk Pad Calendar

22 x 17 in. Reinforced cardboard pad. One tear-off sheet per month. One block per day. FSC® certified.
DuraGlobe™ Paper made from cane sugar by-product.
BLI C177227B (183731) Bilingual
BLI C177227 (1047281) English
Ecologix® A new ecological tip each month.
BLI C177437B (783522) Bilingual

G Daily Calendar Pad Refill

6 x 3-1/2 in. One day per spread. 7:00 am to 5:30 pm. 30-minute schedule. Stand sold separately.
BLI C2RB (216523) Trilingual
BLI C2R (620187) English
• Stand
BLI C2S (121632)

H Recycled Monthly Wall Calendar

One month per sheet. One ruled block per day. Bonus page of 6 months of future year reference. Twin wire binding with eyelets for hanging. Bilingual. 30% post-consumer waste.
AAG PM2F-28 (292896) 12 x 17 in.
AAG PM3F-28 (1047357) 15-1/2 x 22-3/4 in.



G  **Brownline®**



H  **AT-A-GLANCE®**



Visit our website for a larger selection

A A796 Accounting Book

White paper with green and brown ruling. Black hard cover. Size 10-1/4 x 7-11/16". Numbered pages. 50% recycled content, 50% post-consumer waste. FSC® certified.

Perfect bound, 200 pages

BLI A796-01 (216267) record

BLI A796-03 (17772) 3 columns

AccountPro™. Twin-wire bound, 200 pages

BLI A796C-01 (696120) record

AccountPro™. Twin-wire bound, 300 pages

BLI A7963C-01 (1047547) record



A  **Blueline®**



B  **Blueline®**



B A790 Accounting Book

Hard cover. White paper with green and brown ruling. 12-1/2 x 7-7/8". Numbered pages. 50% recycled content, 50% post-consumer waste. FSC® certified.

Perfect bound, 200 pages

BLI A790200-1 (216218) record

BLI A790200-3 (17715) 3 col.

Perfect bound, 300 pages

BLI A790300-1 (216234) record

AccountPro™. Twin-wire bound, 200 pages

BLI A7902C-01 (696112) record

AccountPro™. Twin-wire bound, 300 pages

BLI A7903C-01 (280602) record



C A769 Accounting Book

Black flexible cover. Twin-wire bound. White paper with blue and red ruling. Detachable headers. 80 numbered pages. Double page. 12 x 15". 50% recycled content, 50% post-consumer waste. FSC® certified.

BLI A769-24T (304014) 24 col.

BLI A769-30T (304048) 30 col.

BLI A769-36T (255729) 36 col.



C  **Blueline®**



D  **Blueline®**



D A82 Accounting Book

Hard cover with glued binding. White paper with green and brown ruling. Numbered lines and columns (except record). 100 pages. 10-1/4 x 7-11/16". 50% recycled content, 50% post-consumer waste. FSC® certified.

BLI A82-01 (17806) record

BLI A82-03 (17822) 3 col.

E 777 Series Accounting Book

Hard cover resists bending or folding to keep pages intact. Pages are numbered. 35 lines per page. Green and brown ruling. 300 pages. Post-consumer material helps reduce environmental impact. 8 x 12.5 in. Black.

BLI A777300-1 (1047539)



E  **Blueline®**



F A1740 Columnar Book

Hard cover. Green paper with green and brown ruling. Detachable headers. 80 numbered pages. 12-1/4 x 9-7/8". 50% recycled content, 50% post-consumer waste. FSC® certified.

BLI A1740-04 (215319) 4 col.

BLI A1740-06 (215335) 6 col.

BLI A1740-08 (16345) 8 col.

BLI A1740-12 (1636) 12 col.

BLI A1740-16 (16386) 16 col.

BLI A1740-18 (215350) 18 col.

BLI A1740-20 (215368) 20 col.



F  **Blueline®**



G A1750 Accounting Book

Hard cover with glued binding. Green paper with green and brown ruling. 8-1/4 x 5-5/8". 100 numbered pages. 50% recycled content, 50% post-consumer waste. FSC® certified.

BLI A1750-01 (215376) record

BLI A1750-03 (1644) 3 col.

H Ledger Kit

Dark blue vinyl cover. 100 white sheets. Alphabetical index. 11 nickel-plated rings and sheet lifter. 6-3/16 x 10". 50% recycled content, 50% post-consumer waste.

BLI B055 (17897)

• **Refill sheets - package of 100**

BLI BS55 (488429) 5-1/2 x 8-1/2"

BLI BS86 (488445) 6 x 9-1/2"

BLI B7048B (488403) 9-1/4 x 11-7/8"



G  **Blueline®**



H  **Blueline®**





A

Blueline

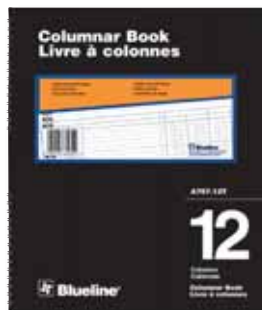

B

Blueline



A A747 Columnar Book

Flexible cover. Twin-wire bound. Numbered lines and columns. Green paper. Green and brown ruling. Detachable headers. 80 pages. Double page. 12 x 15". 50% recycled content, 50% post-consumer waste. FSC® certified.

BLI A747-24T (216036) 24 col.

BLI A747-30T (216044) 30 col.

BLI A747-36T (17475) 36 col.

B A767 Columnar Book

Recycled white paper. Tear off column-heads. Soft cover with double wire binding. Numbered lines and columns. Red and blue ruling. 80 pages. 12 x 10". 50% recycled content, 50% post-consumer waste. FSC® certified.

BLI A767-03T (303834) 3 col.

BLI A767-04T (303842) 4 col.

BLI A767-06T (303867) 6 col.

BLI A767-08T (303875) 8 col.

BLI A767-12T (303891) 12 col.

BLI A767-14T (303909) 14 col.

BLI A767-16T (303917) 16 col.

BLI A767-18T (303925) 18 col.

BLI A767-20T (303933) 20 col.

C A797 Account Book

Flexible cover. 3 columns. Spiral binding. Numbered lines and columns. White paper with green and brown ruling. 10-1/4 x 7-7/8". 100 pages. 50% recycled content, 50% post-consumer waste.

BLI A797-03T (11064)

D A3307 Columnar Pad

Soft cover. 7 columns. Glued binding. Numbered lines and columns. 100 sheets. 50% PCW recycled paper. 8-1/4 x 14". FSC® certified.

BLI A3307 (6502)

E A5200 Analysis Pad

Glued binding with soft cover. Side punched. Green paper with green and brown ruling. Numbered lines and columns. 10-7/8 x 8-1/2". 50% recycled content, 50% post-consumer waste. FSC® certified.

BLI A5202 (1685) 2 col.

BLI A5203 (215665) 3 col.

BLI A5204 (16873) 4 col.

BLI A5205 (215673) 5 col.

BLI A5206 (215681) 6 col.

BLI A5208 (16915) 8 col.

F A-1650 Accounting Book

Flexible cover with spiral binding. White paper with green and brown ruling. Size 8 x 5". 80 numbered pages. 3 columns with description. Numbered lines.

BLI A1650-03T (11676)

G A5300 Columnar Pad

Soft cover with glued binding. Green paper. Green and brown ruling. Numbered lines and columns. 50 sheets. 50% recycled content, 50% post-consumer waste. FSC® certified.

14 x 8-1/4"

BLI A4012 (215459) 12 col.

BLI A4014 (215475) 14 col.

8-1/4 x 14"

BLI A5303 (16949) 3 col.

BLI A5304 (215707) 4 col.

BLI A5307 (215731) 7 col.

BLI A5308 (215749) 8 col.

16-1/2 x 14", tear-off headers.

BLI A5314 (215772) 14 col.



C

Blueline



D

Blueline



E

Blueline



F

Blueline



G

Blueline



A Restaurant Invoices

Numbered invoices. Tax chart on back. Booklet of 100. 3-3/8 x 7-1/2".
1 copy. With stub.
BLI GAFA (244301) Bilingual
BLI GA (461343) English



A  **Blueline®**

B Receipt Booklet

2-3/4 x 6-3/4" - 50 receipts - duplicate
BLI DCB2870 (252056) Bilingual
BLI DC2870 (529552) English
10-7/8 x 6-3/4" - 200 receipts - duplicate, 4 up.
BLI DC2874 (569889) English
11 x 6-3/4" - 100 receipts - triplicate, 4 up.
BLI DC2884 (280610)



B  **Blueline®**



C Security Receipts

Carbonless numbered receipts with space for description. 2 copies.
2-3/4 x 8" - 50 receipts
BLI DCB76 (311118) Bilingual
10-7/8 x 8" - 200 receipts
BLI DCB79 (311126) bilingual
BLI DC74 (529529) English



C  **Blueline®**



D Receipt Book

Spiral-bound soft cover booklet. 4 receipts per page. 10-7/8 x 6-3/4".
Not numbered - 200 receipts - duplicate
BLI DCB4074T (252072) bilingual
BLI DC4074-T (534339) English
Numbered - 200 receipts - duplicate
BLI A4074BT (434316) Bilingual
Numbered - 100 receipts - triplicate
BLI DC4084BT (624585) Bilingual



D  **Blueline®**



E Numbered Receipt Book

Hard cover book with glued binding. Carbonless. 4 receipts per page.
Bilingual. 10-3/4 x 8-1/4"
400 receipts - duplicate
BLI A3074B (11718)
200 receipts - triplicate
BLI A3084B (12047)



E  **Blueline®**

F Money Receipt Book

Original form is White with Blue and Red ink; Canary duplicate with a Black/White image. 200 receipts. Duplicate. 5.5 x 11 in.
TOP 4161 (1047753)



F 

G Security Receipt Book

Hardcover security receipt book includes details on the balance and condition of payments to keep detailed logs of cash payments. Carbonless duplicates (White, Yellow). Bilingual in English and French. Perfect for cash exchanges, rent payments, deliveries and more. 200 sheets. 2.75 x 7.12 in.
ABF ADC571B (1047703)



G 

H General Purpose Receipt Book

Carbonless duplicates (White, Yellow). Bilingual in English and French. Perfect for cash exchanges, rent payments, deliveries and more. 200 sheets. 2.75 x 7.12 in.
ABF ADC273B (528232) 50 receipts
ABF ADC71B (1047679) 200 receipts



H 



I 

I Receipt Book

Convenient circles with preprinted designations of cash, check and money order. 3-part; White originals, Canary duplicates and Pink triplicates. 50 consecutively numbered sets. Receipts: 2-3/4 x 7-3/16".
ABF TC2701 (1047745)

J Delivery Receipts

Booklet of 50. 4-1/4 x 7". Duplicate. Carbonless.
BLI DCB56 (254763) Bilingual
BLI DC51 (534305) English



J  **Blueline®**













K Money Receipt Book

4 forms per page. 3-part carbonless; White originals, Canary duplicates and Pink triplicates. 100 sets per book. Receipt: 2.75 x 7.62 in.
ABF TC1182 (1047737)



K 

 <p>A  Blueline®</p>	 <p>B  Blueline®</p>	 <p>C  adams™</p>	<p>A Sales Book Numbered invoices. Booklet of 50. 3-1/2 x 6-1/2". Carbonless. 2 copies. BLI G3NCR2B (133900) Bilingual BLI G3NCR2 (421800) English</p> <p>B Sales Orders Booklet of 50. Carbonless. 3-1/2 x 6-1/2 in. BLI DCB46 (254748) duplicate (bilingual) BLI DC41 (529503) duplicate (English) BLI DCB47 (254755) triplicate (bilingual) BLI DC42 (529511) triplicate (English) 4-1/4 x 7 in. BLI DC92 (421784) triplicate (English) 5-3/8 x 8 in. BLI DCB26 (232694) duplicate (bilingual) BLI DC21 (421669) duplicate (English) BLI DCB27 (232702) triplicate (bilingual) BLI DC22 (421677) triplicate (English) 8-1/2 x 11 in. BLI DCB156 (232769) duplicate (bilingual) BLI DC151 (534255) duplicate (English) BLI DCB157 (232777) triplicate (bilingual) BLI DC152 (534263) triplicate (English)</p>
 <p>D  Blueline®</p>	 <p>E  Blueline®</p>	 <p>F  adams™</p>	<p>C Sales Order Forms Book Carbonless, triplicate (pink, white, yellow). Consecutively numbered pages. Bilingual. 50 sheets. 7-3/16 x 3-11/32 in. ABF ATC32B (1047695)</p> <p>D Quotations Booklet of 50. 8-1/2 x 11 in. Duplicate. Carbonless. Bilingual. BLI DCB166 (393116)</p> <p>E Invoice Book Booklet of 50. Carbonless. 5-3/8 x 8 in. BLI DCB36 (232710) duplicate (bilingual) BLI DC31 (421693) duplicate (English) BLI DCB37 (232728) triplicate (bilingual) BLI DC32 (421701) triplicate (English) 8-1/2 x 11 in. BLI DC171 (534271) duplicate (English) BLI DCB177 (677450) triplicate (bilingual) BLI DC172 (534289) triplicate (English)</p>
 <p>G  BUSINESS SOURCE®</p>	 <p>H  Blueline®</p>	 <p>I  Blueline®</p>	<p>F Invoice Form Book Carbonless. Numbered pages. Bilingual. 3 part. 50 sets per book. SFI Certified Sourcing. 5.56 x 8.43 in. ABF ATC51B (1047638)</p> <p>G Carbonized-Back Sales Book Features carbonized backs on each original form to eliminate the use of carbon paper. 2 Part form contains prompts for date, buyer's name and up to 15 item descriptions. Paper sequence is originals in White and duplicates in Canary. 5.13 x 3.50 in. Pack of 10. BSN 39556 (1047620)</p>
 <p>J  TOPS PRODUCTS</p>	<p>J Purchase Order Book 2-part (white, canary) carbonless. 50 sets per book. Consecutively numbered within each book. Space at top for company stamp. 5-9/16 x 8-7/16 in. Bilingual. 2 copies - white/canary ABF ADC53B (532937) 5-9/16 x 8-7/16" 3 copies - white/yellow/pink ABF ATC53B (1047661) 5-9/16 x 8-7/16" ABF ATC83B (1047729) 8-3/8 x 10-11/16"</p>		

A Requisitions

Booklet of 50, 4-1/4 x 7 in. Duplicate. Carbonless.
BLI DCB16 (254730) Bilingual
BLI DC11 (534297) English

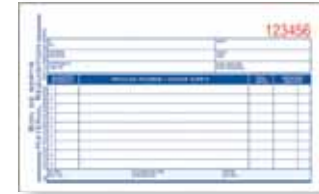

B Material Requisition Forms

Numbered. Carbonless duplicates (yellow and white). Bilingual.
 50 sheets. 4.5 x 7 in.
ABF ADC48B (1047646)

C Statements

Booklet of 50, 5-3/8 x 8". Duplicate. Carbonless. Bilingual.
BLI DCB106 (393108) Bilingual
BLI DC101 (529537) English



D Bill-of-Lading Snap off Form Sets

White carbonless paper. Originals are printed in Light Blue, duplicates in Blue. Hazardous material information areas are printed in Red. Pack of 50.
TOP 3841 (1053032) 8,5 x 7" - triplicate
TOP 3847 (1053024) 8,5 x 11-7/16" - 4 part



E Numbered Repair Orders

Package of 50, 3 copies. Carbonless. 8-1/2 x 11".
BLI DB4811 (132704) Bilingual
BLI D4811 (529545) english

F Job Work Order Forms

Includes space for costs in materials and labor. Back of third part also serves as a costing form to determine job profitability. 3-part carbonless (white, canary, white tag paper sequence). Blue ink. Pack of 50, 5-1/2 x 9-1/8" sheet size.
TOP 3868 (1047555)



G Inter-Office Memos

Box of 250. Carbonless. Triplicate. Bilingual. Numbered. 8-1/2 x 8".
BLI A20B (11189)



H Inter-Office Memo Book

2-part carbonless. 5-9/16 x 8-7/16 in. Bilingual. 50 memos.
ABF ADC59B (532945)



I All-purpose Carbonless Forms Book

Originals in White, duplicates in Canary, consecutively numbered in Red ink, perforated at top. 50 sheets.
Duplicate
BSN 39550 (1047562) 4.12 x 7 in
BSN 39552 (1047570) 5.5 x 8.5 in
triplicate
BSN 39551 (1047604) 4.12 x 7 in
BSN 39553 (1047588) 5.5 x 8.5 in





A lefebvre
d
an



B lefebvre
d
an

A Dean/Lefebvre Payroll Book

One page/employee. Complete record of weekly and monthly wages. Detailed monthly statement of deductions. Record of employees for quick reference.

4 employees
DET 95-104 (335356) Bilingual
DET 95-004 (335364) English

8 employees
DET 80-108 (13524) Bilingual
DET 80-008 (1347) English

16 employees
DET 80-116 (13532) Bilingual
DET 80-016 (214320) English

24 employees
DET 80-124 (1354) Bilingual
DET 80-024 (214338) English

50 employees
DET 80-150 (13557) Bilingual
DET 80-050 (214346) English



C lefebvre
d
an



D Blueline®



E Blueline®

B Dean/Lefebvre Payroll Statement

3 x 8", 100 sheets. Detailed summary of earnings and deductions.

DET 81-201 (214353) Bilingual
DET 81-200 (13565) English

C Car Operating Cost Record

Yearly, bilingual. Pocket size.

DET 81-203 (214379)

D Auto Expense Log Book - Deluxe Edition

Flexible vinyl cover. 108 pages. 6-5/16" x 3-7/16". Bilingual. Black.
BLI A1580-BK (242784)

E Driver's Daily Log

Soft cover. Carbonless. 2 copies. 31 days. Bilingual. 5-3/8 x 8".
BLI DCB250 (605170)

F Payroll Book

Step-by-step instructions provide clear explanation to prevent errors. Twin-wire binding allows book to lie flat on surfaces. Tear-off column heads and footers remove cleanly when needed. 10 x 12.25 in.

English
BLI A1005 (1069467) for 5 employees
BLI A1010 (1047760) for 10 employees
BLI A1020 (1047778) for 20 employees
Bilingual - (Includes additional columns specific to the Province of Quebec regulations)
BLI A1020 (159632) for 5 employees



F Blueline®



G Blueline®



H Blueline®



I Blueline®

G Payroll Statement Book

3-1/2 x 6-1/2 in. 50 carbonless duplicates. First copy white, second one yellow. 1 page per employee per period. English.
BLI A1000 (522003)

H Vehicle's Daily Inspection Report

Carbonless. 2 copies. 31 days. In accordance with the National Safety Code (NSC), Standard 13, Schedule 1. Bilingual. 5-3/8 x 8".
BLI DCB252 (620906)

I Car Expense Record

Blue flexible cover. 32 pages. 50% PCW recycled paper. 6-3/8 x 3-1/2". Bilingual.
BLI A295B (215442)



J Blueline®



K TOPS PRODUCTS

K Employee Record Master File Jackets

Printed in blue for basic employee information. Holds standard letter-size documents or smaller. 1.75 in expansion. Sealed on 3 sides to secure papers. 9-1/2 x 11-3/4". Package of 15. Manila.
TOP 32801 (1047521)

J Time Sheets

Booklet of 100 individual time sheets. 1 copy with carbon. 5-3/8 x 8 in.
BLI DB229 (216580) bilingual
BLI D224 (544577) English

A Corporation's Records

Black hard cover record book. Push-button mechanism. 8-1/2 x 11" sheets with 2-hole punched of 3/8" diameter. Complete set with share certificates.

Federal - Livre de société par actions

ECX FF-5905 (236349)

Quebec - Livre de la société par actions

ECX QF-5905 (224592)

• Exterior post

ECX Z-1600 (473264) 1/2"

ECX Z-1600-1 (473272) 1"

• Package of 100 additional white sheets

ECX Z-1740H (103606) 8-1/2 x 11"

ECX Z-1750H (303768) 9-1/4 x 11"



A



B



C

B Corporate Record According to the Quebec Business Corporation Act

Black 3-ring binder with sleeve. 1-1/2 in. rings. For laser printers. 8-1/2 x 11" sheets with 3-hole punched. Complete with share certificates.

Quebec - Livre de la société par actions Québec

ECX QF-5905-1 (303677)

Quebec - Corporation's Records Québec

ECX QA-5905-1 (303685)

• Refill sheets, package of 100

ECX Z-1741H (303719)

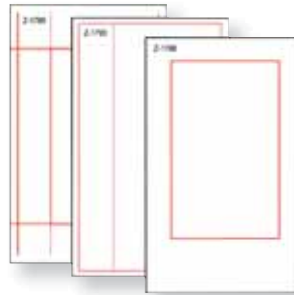

D



E

C Organizational Resolutions - Legal Size

Hard black cover. With 100 blank sheets and 3 rectangular perforations.

ECX 6028 (303628)

Refill sheets, package of 100

ECX Z-1770H (303636)

D Notarial Paper

24 lb. Box of 500 sheets.

For originals

ECX Z-1788 (489757) legal size

For registration (new ruling)

ECX Z-1790 (489732) legal size

For registration (old ruling)

ECX Z-1793 (489443) legal size

Front and back ruling

ECX Z-1797 (645705) letter size

Prestige Official Notary

ECX Z1785 (369868) legal size

E Share Certificate

With slip. For laser printers. Package of 10.

For laser printer, without print

ECX BL-5942-1 (303503) blue

ECX VE-5942-1 (303529) green

Incorporated under the Companies Act of Quebec

ECX QFBL-59301 (303644) blue

ECX QFVE-59301 (303669) green

Incorporated under the Canada Business Corporation Act

ECX FFBL-59301 (303602) blue



F



G



F Self-Adhesive Legal Seals

Permanent adhesive. 1-15/16 in. diameter. Package of 60.

AVE 2353 (594788) gold

AVE 2354 (594796) red

G Self-Adhesive Legal Seal

1-3/4". Box of 200. Gold color.

FST 83430 (553404)

H Self-Adhesive Notary Seals

2-1/6 in. Roll of 500.

ECX A19002 (597583) silver

ECX O19002 (597591) gold

ECX R19002 (597609) red



H

I Document Corners

2 x 2". Light blue. Package of 100.

BLI A100-BL (205989)



I



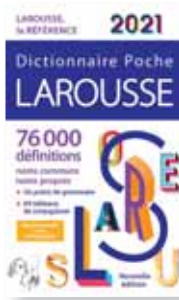

A

A Petit Larousse Illustré 2021 Dictionary

French dictionary of common and proper nouns. The 2021 edition includes 150 new words, senses and expressions.

Petit Larousse illustré 2021

LMA 1003425 (1003425)

Larousse de poche 2021

LMA1003433 (1003433)

B Le Petit Robert Dictionary 2021

French dictionary which includes 300,000 common nouns, 35,000 citations and expressions, and 150,000 synonyms.

Le petit Robert 2020/2021

SOC 1003292 (1003292)

Le petit Robert illustré 2020/2021

SOC 1003300 (1003300)

Le Petit Robert micro

SOC 211206 (559047)

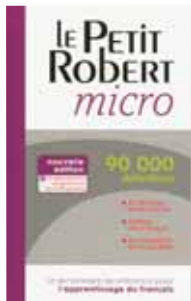

B

C Le Petit Druide Des Synonymes Dictionary

With more than 305,000 synonyms and 44,000 antonyms, it is the best content in a compact size. French

PDN A026104 (787150)

D Dictionnaire Des Synonymes Et Des Antonymes

French synonyms and antonyms. Complete and concise repertory. Levels of meaning. Proper or figurative meaning, meaning by extension or by analogy.

SOC Z05810 (198994)



C

D

E

E Bescherelle

L'Orthographe pour tous

HMI 259960 (259960)

La Grammaire pour tous

HMI 747337 (747337)

L'Art de conjuguer

HMI 192831 (192831)

F Bescherelle I : Complete Guide to Conjugating

12,000 French verbs and their conjugation.

HMI 116624 (116624)

G Bescherelle: Les Verbes Anglais

A complete reference book on English conjugation, it is intended for both students and adults who want to improve their English.

4,000 usual verbs.

HMI 576249 (576249)



F

G

H Le Français Au Bureau

7th edition. This book is about resolving French linguistic problems.

CQU 736280 (736280)

I The Multidictionnaire (French language)

10 tools in 1: spelling, grammar, difficulties, conjugation, syntax, Anglicisms, typography, Quebecisms, abbreviations, correspondence.

SOC 356242 (559070)



H

I

A Bilingual Larousse Pocket Dictionary

220 000 words, translations and expressions. All the current vocabulary. Includes a great number of examples. Educational extras. More than 400 sentences to download as audio files.
LMA 1003417 (1003417) French/English
LMA 1003441 (1003441) French/Spanish



A

B Robert & Collins Bilingual Dictionary

2020 Editions.
Robert & Collins
SOC 422437 (559054) French/English
Pocket Robert & Collins
SOC 422439 (559062) French/English
SOC 422440 (559088) French/Spanish

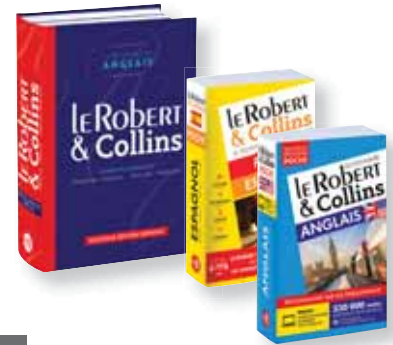

B

C Harrap's Shorter Bilingual Dictionary

2021 Edition
Harrap's Shorter
LMA 1719276 (559096)
Harrap's Petit dictionnaire
LMA 770170 (574368)



C

D The New Merriam-Webster English Dictionary

Concise dictionary of the English language. 60,000 words.
TAS 222547 (222547)



D

E The Canadian Oxford English Dictionary

Dictionary includes more than 125,000 words, phrases and definitions with over 800 uniquely Canadian words and senses.
The Canadian Oxford
OUP 019542283X (1053058)
Canadian Oxford Paperback
OUP 0195424395 (753707)
Oxford Current English
OUP 198614373 (760306)
Oxford Dictionary & Thesaurus
OUP 0199558469 (125401)
The Canadian Oxford Thesaurus
OUP 0195425693 (1053065)
Oxford Essentiel French
OUP 0199576386 (1053040)

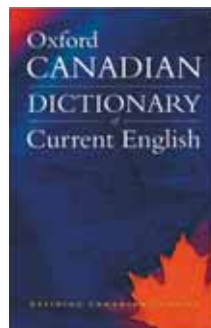

E

F Antidote 10

Antidote includes an advanced grammar checker, rich dictionaries and language guides that work seamlessly with your text editing programs. If you write in French or English? Antidote is for you. Compatible with 3 computers in one house.
PDN A075622 (581280)

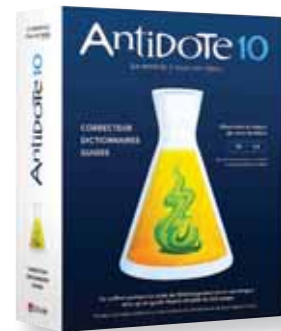

F

G Transparent Book Protector

Non adhesive. 36" x 10". Recycled, recyclable, biodegradable.
GCI 3610 (13342)

H Geo-Fix Adhesive Film

Clear
GCI 452AC (119958) 18" x 60"
GCI 4525 (419697) 18" x 75"
 Matte
GCI 1575 (727651) 18" x 75"



G



H

Pendaflex®

Divide and conquer projects

with Pendaflex Divide It Up™
Multi-Section File Folders



**Categorize papers with
three sections in one folder.**



08.

FILING AND LABELS

403 File Folders

428 Portable Files

441 Labels

449 Identification

454 Storage

461 Mobile Filing



File Folder Selector Guide

Hanging File Folders

- Most convenient way to hold information in a file drawer.
- Best to leave in the file drawer.
- Use removable interior file folders inside hanging file folders.

Box Bottom Hanging File Folders

- Expand at fold for storage of bulky records such as catalogues, large reports and printouts.

Interior File Folders

- Ideal for keeping groups of papers separated within hanging file folders.

Fastener Folders

- Perfect for keeping paperwork secure and in sequential order.

Classification Folders

- Dividers inside folders allow separation of information into different subcategories.
- Fasteners keep papers secure and in sequential order.

Expanding Pocket and Wallet Folders

- Provide ample space for larger amounts of material.



Top-Tab File Folders

- Good for keeping titles visible for quick and simple reference.
- Also ideal for desktop organizers and for storing "low active" archived files in storage boxes.

End-Tab File Folders

- Let you store files on shelves with all indexing visible, for quick filing and retrieval.
- Commonly utilized in the health care industry.



Colour-Coding

- Use different colour folders or tabs for each section of files.
- Makes it easier to quickly find folders and put them back in the right place.
- Try using colours to show importance: red for immediate attention, yellow for current files, green for background material.

Straight Cut Filing Tabs

- Run full width of file folder.
- Often used for multiple labels or extra-long headings.

Half-Cut Filing Tabs

- Run half the width of the file folder.
- Staggered in sets of two for visibility.
- Good for long headings.

Third Cut Filing Tabs

- Run a third the width of the file folder.
- Staggered in sets of three for visibility.

Fifth Cut Filing Tabs

- Run a fifth the width of the file folder.
- Staggered in sets of five for visibility.
- Ideal for numerical or alphabetical indexing.

Materials

- **Manila:** Thick, durable buff-coloured paper originally made from Manila hemp fibre. Provides tearing, folding and bursting strength at a popular price.
- **Kraft:** Strong, unbleached sulphate stock with a smooth surface and pleasing tan colour. Good for applications that require strength and rigidity.
- **Pressboard:** Stiff, durable, highly glazed paperboard stock of superior rigidity and strength. Made from rag or chemical wood pulp to be less acidic than board made from mechanical wood pulp.
- **Polypropylene:** Durable and flexible. Tear-resistant, static-free, acid-free, archival quality, protects against copy transfer.

Archival Safe Folders

- Made of lignin and acid-free stock to provide superior protection for archival storage of documents and photographs.

Anti-Microbial Folders

- Especially treated with anti-microbial agent to guard against growth of bacteria, odours, algae, mould, fungus and mildew. Ideal for medical environments or anywhere bacteria and mould control is critical.

Point System

- 9 1/2 pt: Medium weight manila for inactive files.
- 11 pt: Heavy-weight stock is the economical choice for general filing.
- 14 pt: Extra heavy-weight durable folder stock for files that get frequent use.
- 17 pt: Super heavy-weight. A common weight for guides.
- 20–25 pt: Superior weight and rigidity available in pressboard.

Suggestions

- Alphabetical organization usually works better than a complex system.
- Start with broad categories, then divide into smaller subcategories.
- Put noun first, then adjective "clients, past" not "past clients."
- Avoid vague categories such as "miscellaneous" or "other."
- Combine folders that go together under one larger heading.
- Split larger categories into smaller ones as folders get too stuffed
- Abandon categories or add new ones as situations change.
- Spell out acronyms and abbreviations.
- Use markers to show when a file has been removed, and by whom. Make an index of all your files to help eliminate overlapping or conflicting file names.

A Reversible File Folders

1/2 cut tab durable covers for extra strength. Box of 100.
9-1/2-pt. Manila. 10% post-consumer fibre.
PFX R409 (486019) letter
PFX R609 (486001) legal
9-1/2-pt. Ivory. 10% post-consumer fibre.
PFX R411 (486035) letter
PFX R611 (486027) legal
10-1/2-pt. Natural. 60% post-consumer fibre.
PFX R412 (486290) letter
PFX R612 (486282) legal
10-1/2-pt. Ivory. 10% post-consumer fibre.
PFX R413 (658286) letter
PFX R613 (658294) legal
13-1/2-pt. Manila. 10% post-consumer fibre.
PFX R414 (485995) letter
PFX R614 (485987) legal



A **Pendaflex®**



B **Pendaflex®**

B Reversible File Folders

9-1/2-pt stock. 1/2-cut printed tab. Scored for 3/4 in. expansion. Manila. Package of 10. 10% recycled content, 10% post-consumer waste.
PFX E10138 (351551) letter
PFX E15138 (351569) legal



C **Oxford™**



C File Folders

Natural made of 100% recycled fiber including 60% post-consumer. Manila and ivory made of 10% recycled fiber including 10% post-consumer. Box of 100.
Natural. 10-1/2 pts.
PFX 412SC (387662) letter
PFX 612SC (220103) legal
Manila. 9-1/2 pts.
PFX 409SC (485888) letter
PFX 609SC (485870) legal
Ivory. 10-1/2 pt.
PFX 413S (485797) letter
PFX 613S (485698) legal

D Enviro-Plus File Folders

Kraft 9-1/2 pts. Sand. Package of 100. 100% recycled content, 60% post-consumer waste.
HLR 55074 (126904) letter
HLR 65002 (126920) legal



D **Enviro Plus™**

E SuperTab® Reversible File Folders

Manila. 9-1/2-pt. 7/8" high tab. 1/2-cut. 90% larger labelling area. Box of 100. 10% recycled content, 10% post-consumer waste.
SMD 10106 (772483) letter
SMD 15106 (772533) legal



E **SMEAD®**

F Recycled Reversible File Folders

11-pt stock. Manila. 1/2-cut printed tab. Scored for 3/4 in. expansion. Box of 100. 100% recycled content, 30% post-consumer waste.
SMD 10329 (119586) letter
SMD 15329 (119719) legal



F **SMEAD®**

G Offix® Reversible File Folders

Manila. 9.5 pt. 1/2-cut printed tab. Box of 100.
NVX 345363 (345363) letter
NVX 345371 (345371) legal



G **offix®**



A **Pendaflex®**



B **Pendaflex®**

A File Folders With Double-Reinforced Tab

Ivory, 9-1/2-pt. Box of 100. 1/2 right-cut double thick tab. 10% post-consumer fibre.

PFX IDT411-RT (485938) letter
PFX IDT611-RT (485946) legal

B CutLess® Watershed® File Folders

Manila, 12-pt. 1/2 cut reversible. Formulated to resist water and common desk spills. Specially made paper to reduce paper cuts. Box of 100. 30% post-consumer fibre.

PFX 48430C (711887) letter
PFX 48431C (732974) legal

C File Folders

1/2 cut tab. 1-1/2 in. expansion.

Standard - ivory (box 100)

HLR 55269 (231456) letter

HLR 65269 (231597) ivory

Double Stuff, 400-page capacity - manila (box 24)

PFX 77000 (1026236) letter

D Reversible File Folder

With Antimicrobial Protection

11 pt. Manila. Treated to resist the growth of bacteria, mould and mildew that can cause stains, odours and product deterioration. 1/2-cut printed tab. Box of 100. 10% recycled content, 10% post-consumer waste.

SMD 10377 (365874) letter

SMD 15377 (365759) legal

E Offix® Reversible Kraft File Folders

Kraft natural. 10.5 pt. 1/2-cut printed tab.

Box of 100

NVX 345603 (345603) letter

NVX 345611 (345611) legal

Box of 200

NVX 345629 (345629) letter

NVX 345637 (345637) legal

F Pressboard File Folder

25 pt. pressboard. Reinforced tape gusset with 1 in. expansion. Light green. 60% recycled fibre; 30% post-consumer fibre.

Straight tab, by unit

PFX P421-S (631341) letter

PFX P621-S (436519) legal

1/2 right cut, box of 50

PFX P421-RT (277087) letter

PFX P621-RT (277095) legal



C



D **SMEAD®**



E **offix®**



F **Pendaflex®**



A File Folders

With straight cut tab. To separate document inside hanging folders.

Box of 100. Ivory.

PFX 417115-IVY (485920) letter

PFX 617115-IVY (485912) legal

B Reversible File Folders

Manila. 11-pt. 1/3-cut, assorted tab positions. Letter size.

Box of 100. 100% recycled content, 30% post-consumer.

NAT 00836 (1025924)

C Heavyweight File Folders

1/3-cut tabs in assorted positions. Box of 50. Contains

10% post-consumer material.

14 pts. Manila.

BSN 16515 (1027052) letter, box of 50

BSN 16516 (1026996) legal, box of 50

11 pts. Manila.

BSN 65775 (803809) letter, box of 100

BSN 43560 (803783) legal, box of 100

11 pts. Brown.

BSN 20890 (1027028) letter, box of 100

D File Folders with Reinforced Tabs

11-pt. 1/3-cut tabs in assorted positions. Box of 100. Manila.

Contains 10% post-consumer material.

BSN 211113 (1025916) letter

BSN 241113 (1025908) legal



A **Pendaflex®**



B **naturesaver®**



C **B BUSINESS SOURCE®**



D **B BUSINESS SOURCE®**





A BUSINESS SOURCE®



A Cutless File Folders

11-pt. 1/3-cut tab in assorted positions. Letter size. Box of 50. Manila.
Contains 30% post-consumer recycled material.
BSN 43576 (1026871)

B File Folders

11-pt. 1-ply. Box of 100. Manila. Contains 10% post-consumer recycled material.

Straight cut tab

BSN 43565 (1026921) letter

BSN 43566 (803908) legal

1/5-cut tabs - assorted positions

BSN 43567 (1025874) letter

1/3-cut tab - right

BSN 16492 (803890) letter

BSN 99723 (1026863) legal

1/2-cut tab - assorted positions

BSN 17524 (1027010) letter

BSN 99718 (1026798) legal

1/3-cut tab - assorted positions

BSN 17525 (1026426) letter

BSN 17526 (1026418) legal

1/3-cut tabs - center

BSN 99725 (1026856) legal

1/3-cut tab - left

BSN 16490 (803874) letter

BSN 99724 (1026848) legal

1/3-cut tabs - assorted positions. 9-1/2-pts.

BSN 78950 (1027002) letter



B BUSINESS SOURCE®



C Interior File Folders

11-pt. Letter size. Fits inside hanging folders. 1/3-cut tab in assorted positions. Box of 100. Contains 10% post-consumer recycled material.

BSN 43559 (1026913) yellow

BSN 43563 (1026897) green

BSN 43562 (1026889) blue

BSN 43564 (1026905) red

BSN 99717 (1026947) purple

BSN 43561 (803791) assorted colours

D Coloured File Folders

11-pt. 1/3-cut tab in assorted positions. Box of 100. Contains 10% post-consumer recycled material.

Letter size

BSN 65776 (803825) red

BSN 44105 (803817) orange

BSN 65777 (803833) green

BSN 65778 (803841) yellow

BSN 65779 (803858) blue

BSN 65780 (803866) assorted colours

Legal size

BSN 99721 (1026814) green

BSN 99722 (1026830) yellow

BSN 99720 (1026822) red

BSN 99719 (1026806) blue

BSN 65781 (1026988) assorted colours



C BUSINESS SOURCE®



D BUSINESS SOURCE®



A Reversible Coloured File Folders

Organize efficiently. Colour code files. 10-1/2 pts. 1/2 cut tab. Box of 100. 10% post-consumer fibre.

Letter size

- PFX R415-BLU (486167) blue
- PFX R415-BUR (486175) burgundy
- PFX R415-GRY (486183) grey
- PFX R415-YLW (486191) yellow
- PFX R415-NAV (486209) navy
- PFX R415-BLK (486217) black
- PFX R415-ORG (486225) orange
- PFX R415-PNK (486233) pink
- PFX R415-RED (486241) red
- PFX R415-TEA (486258) teal
- PFX R415-GRN (486266) green
- PFX R415-VIO (486274) violet

Legal size

- PFX R615-BLU (486043) blue
- PFX R615-BUR (486050) burgundy
- PFX R615-GRY (486068) grey
- PFX R615-YLW (486076) yellow
- PFX R615-NAV (486084) navy
- PFX R615-BLK (486092) black
- PFX R615-ORG (486100) orange
- PFX R615-PNK (486118) pink
- PFX R615-RED (486126) red
- PFX R615-TEA (486134) teal
- PFX R615-GRN (486142) green
- PFX R615-VIO (486159) violet



A **Pendaflex®**



B **SMEAD®**



B WaterShed®/CutLess® Reversible File Folders

Resists liquid spills and reduces paper cuts. 11-pt. 1/2-cut tab. Box of 100. Assorted colours. 30% recycled content, 30% post-consumer waste.

SMD 11958 (772517) letter

SMD 16958 (772558) legal

C Coloured File Folders

Straight-cut. 10-1/2 pts. Organize efficiently - colour code files. Box of 100. 10% post-consumer fibre.

Letter size

- PFX 415S-GRN (485854) green
- PFX 415S-BLU (485771) blue
- PFX 415S-RED (485847) red
- PFX 415S-YLW (485805) yellow

Legal size

- PFX 615S-GRN (485755) green
- PFX 615S-BLU (485672) blue
- PFX 615S-RED (485748) red
- PFX 615S-YLW (485706) yellow



C **Pendaflex®**



D CutLess® File Folders

12 pt. 1/2 cut tab, assorted left and right position. Reduces paper cuts.

Package of 24. Assorted colours. Letter size. 30% post-consumer fibre.

PFX 48443C (711895)

E Coloured Reversible File Folders

Colour code for efficiency. 1/2-cut tab. Assorted colours.

9-1/2 pt. Package of 10.

PFX DCP415-10 (669820) letter

11 pt. Package of 25.

PFX R415-25AST (351593) letter

PFX R615-25AST (351601) legal



D **Pendaflex®**



E **Pendaflex®**





A **Oxford™**



A Divide-It-Up® Report Cover

Heavy-duty polypropylene. 4 pockets in one folder (3 on right; 1 on left). Pocket-Lock feature. 110-sheet capacity. Letter size. Package of 24.
PFX 10772 (163725) assorted colours
PFX 10770 (566463) manila

B Enviro-Plus File Folders

Kraft 9-1/2 pts. 100% recycled content, 60% post-consumer waste. Assorted colours. Package of 40.
HLR 55070 (126896) letter
HLR 65000 (126912) legal

C SuperTab® Reversible File Folders

11-pt. 7/8" high blank tab. 1/2-cut. 90% larger labelling area. Assorted colours : camel, lake blue, lavender, moss and pink. 10% recycled content, 10% post-consumer waste.
Package of 24
SMD 11907 (119651) letter
Box of 100
SMD 11906 (772509) letter
SMD 15906 (772541) legal



B **ENVIRO PLUS™**



D Offix® Reversible Coloured File Folders

10.5 pt. 1/2-cut printed tab. 10% post consumption. Box of 100.
NVX 345389 (345389) red
NVX 345397 (345397) blue
NVX 345405 (345405) green
NVX 345413 (345413) pink
NVX 345421 (345421) orange
NVX 345439 (345439) yellow
Legal size
NVX 345447 (345447) red
NVX 345454 (345454) blue
NVX 345462 (345462) green
NVX 345470 (345470) pink
NVX 345488 (345488) orange
NVX 345496 (345496) yellow
NVX 345504 (345504) purple
NVX 345512 (345512) grey
NVX 345520 (345520) teal
NVX 345538 (345538) burgundy
NVX 345546 (345546) navy



C **SMEAD®**



E Heavyweight File Folders

14-pt. 1/3-cut tabs in assorted positions. Box of 50. Contains 10% post-consumer material. Letter size. Assorted colours.
BSN 16517 (1027044)



D **offix®**



E **B BUSINESS SOURCE®**



A Glow File Folders

11-pt. paper stock. 1/2 cut. Letter size. Package of 24.
Assorted neon colours. 100% recycled content,
10% post-consumer waste.
PFX 57100 (1025965)

B Twisted Glow File Folders

11 -pt. 1/2 cut tab. Letter size. Package of 24. Assorted fluorescent
colours. 10% post-consumer recycled content
PFX 67100 (581942)

C Coloured File Folders With Reinforced Tab

11-pt. 1/3-cut tab in assorted positions. Letter size. Box of 100.
Assorted colours. Contains 10% post-consumer recycled material.
BSN 21274 (1027036)

D File Folders

Polypropylene. 1/3-cut, assorted positions. Package of 12.

Letter size

VLB 37211 (711911) blue

VLB 37212 (711929) red

VLB 37215 (711937) green

VLB 37216 (711945) yellow

VLB 37200 (696062) assorted colours

Legal size

VLB 37111 (567362) blue

VLB 37112 (711960) red

VLB 37115 (711978) green

VLB 37116 (711986) yellow

VLB 37100 (696070) assorted colours



A **Pendaflex®**



B **Pendaflex®**



C **B** BUSINESS SOURCE®



D **vlb**



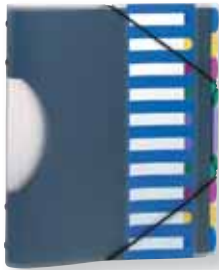

A **Pendaflex®**



B **vlb**

A PileSmart® Project Sorter

Durable polypropylene, moisture resistant. Removable and customizable colour index sheet. 10 colour-coded sorting tabs. Elastic tie closure. Letter size. Blue.
PFX 50995 (711770)

B Project File Organizer

Insertable index on front cover lets you quickly find pocket you need. Elastic closure keeps your contents secure for safe transportation. Perfect for organizing, prefilling or sorting documents. Designed for use with letter-size items. 10 tabs. 9.5 x 11.5 in. Black.
VLB 30210 (1028406)

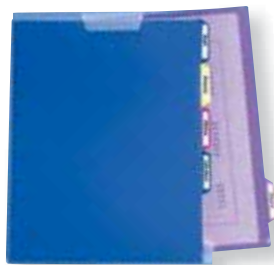

C **Oxford™**



D **Pendaflex®**

C Report Cover

5 pockets with tabs.
Polypropylene
PFX 53498C (723981) letter
Glossy polyvinyl
PFX 53701C (702373) legal

D Poly View Folder

Polypropylene. 1/3-cut, assorted positions. Wear, tear and moisture resistant. Security cover keeps folders together. Sealed on 2 sides. With flap to keep documents in place. Assorted colours. Package of 6. Letter size.
PFX 52565 (697433)



E Clear File Folder

With colour strip and write-on tab. Open on top and right side. Letter size. Package of 5 assorted colours.
PFX 50980C (746040)



E **Pendaflex®**



F **GEMEX**

F Protective Folder

Translucent polypropylene. Non-stick. Archival quality. Colour-coding makes filing easier. Sealed on 2 sides. Package of 10. Letter size
GMX 87511-C10 (629311) clear
GMX 87511-B10 (629329) blue
GMX 87511-G10 (629337) green
GMX 87511-R10 (629345) red
GMX 87511-Y10 (629352) yellow
 Legal size
GMX 87514-C10 (629303) clear



G Heavy-Duty Transparent Folders

Heavy static-free, poly transparent pocket folders. Sealed on 2 sides, hold up to 50 sheets.
Letter size. Cap. 50 sheets. Package of 12.
WNN E310L-CR (320945) clear
WNN E310L-BE (320952) blue
WNN E310L-GN (321026) green
WNN E310L-RD (320960) red
WNN E310L-YW (321018) yellow
Letter size. Cap. 20 sheets. Package of 25.
WNN 07902 (186114) clear
Legal size. Cap. 50 sheets. Package of 12.
WNN E355L-CR (320978) clear



G **Winnable**



H **offix**

H Offix® Transparent File Pockets

Poly file pockets sealed on 2 sides with thumb cut. Holds up to 20 sheets.
Letter size (pkg 25)
NVX 345595 (345595) assorted colours
NVX 345579 (345579) clear
Legal size (pkg 10)
NVX 345587 (345587) clear



I **BUSINESS SOURCE®**

I Document Pocket

Polypropylene. Sealed on two sides. Water resistant and no ink transfer. 20-sheet capacity. Letter size. Package of 10.
BSN 00606 (1038876) clear
BSN 01797 (1038884) green
BSN 00605 (1038868) blue

A File Jacket

Straight-cut tab. 1 in. expansion. Closed on 3 sides; thumb cut front for easy access to documents. Box of 10 in assorted colours. 10% post-consumer fibre.

PFX 3023D-CP10 (186023) letter
PFX 3025D-CP10 (186031) legal



A

Pendaflex®



B

Pendaflex®



B Poly File Jacket

Durable polypropylene. Water- and tear-resistant. 1 in. expansion. Package of 5. Assorted colours.

PFX 50991C (711853) letter
PFX 50993 (711861) legal

C File Jacket

Sturdy polypropylene. Clear front. Package of 5.

Letter size

VLB 37251 (594234) blue
VLB 37256 (594242) yellow
VLB 37255 (594275) green

Legal size

VLB 37151 (594259) bleu
VLB 37155 (594267) green
VLB 37152 (161646) red



C

vlb



D File Jacket

Transparent polypropylene. Straight-cut tab. 1 in. expansion. Closed on 3 sides; thumb cut front for easy access to documents. Letter size. Assorted colours. Box of 10.

BSN 44435 (1027408)

E Poly Project Organizer With Zippered Pouch

Durable and waterproof polypropylene resists tears and moisture. Zip closure on the front. Closed on three sides for added security. Expands to 1/2". Letter size. Assorted colours. Package of 3.

SMD 89614 (432377)



D

BUSINESS SOURCE®



E

SMEAD®



F Write-on Poly File Jackets

Full-length tab and writable area on front. Letter size with 1 in. expansion holds up to 225 sheets. Package of 10 in 5 assorted colours.

CLI 63160 (1025692)

G Expanding File

Durable polypropylene. 1 in. expansion. Package of 5. Assorted colours.

WNN FJ-01-AD (745976) letter
WNN FJ-02-AD (429407) legal



F

line



G

Winnable

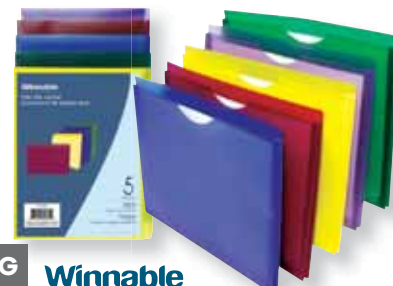

H Zippered Backpack Pouch

Transparent frosted polypropylene. Name tag pocket inside pouch. Colour-coded zipper. Assorted colours. 10-1/2 x 12-1/4".

WNN 20130 (235945)



H

Winnable

J Multi-Section Project Folders

Polypropylene. Tear-resistant. Each pocket has two dividers to create 3 sections. Sealed on two sides.

Letter size. Assorted colours. Package of 5.

CLI 62110 (1038074)



J

line

K

vlb



K Protective File Pockets

Letter size. Clear cut on both sides with thumb hole. Package of 10.

12 x 9.62"

VLB 60270 (1025726) smoke
VLB 60274 (1025718) purple
VLB 60271 (543694) blue
VLB 60272 (543702) red
VLB 60273 (543710) clear
VLB 60275 (543728) green
VLB 60276 (543736) yellow

11 x 17"

VLB 61173 (1025700) clear





A **TOPS**
PRODUCTS



A Neon File Jackets

2" expansion. Letter size. Package of 10. Assorted colours.
PFX 49501 (420810)

B File Jacket

Manila. Reinforced straight-cut tab. 10% post-consumer fibre.
1-1/2" expansion (pkg 10)
PFX 3033D-CP10 (163766) letter
PFX 3035D-CP10 (163782) legal
2" expansion (pkg 1)
PFX 22200 (664474) letter
PFX 23200 (664482) legal

C File Jacket

Manila. Straight-cut tab. 10% post-consumer fibre.
Without expansion
PFX 22000 (351619) letter
PFX 23900 (351627) legal
1" expansion. Package of 50
PFX 12100 (372441) letter
PFX 23100 (372458) legal
1-1/2" expansion. Package of 25
PFX 12121 (186007) letter
PFX 13121 (186015) legal



B **Pendaflex**



C **Pendaflex**



D Notes File Jackets

Keep track of important information directly on the lines on the front and back sides of the jacket. File jackets are closed on three sides for document security. Reinforced tabs for extra durability. Letter size. 3 each of aqua, golden rod, pink and yellow. Pack of 12. 10% recycled content, 10% post-consumer waste
SMD 75616 (432351) no expansion
SMD 75694 (432369) 2" expansion

E File Jacket

File pockets with full height side gussets to prevent materials from slipping. Manila. Reinforced straight cut tab. 10% recycled content, 30% post-consumer material.
Without expansion (box 100)
BSN 65796 (1027416) letter
1" expansion (box 50)
BSN 65797 (1028364) letter
BSN 65801 (1028307) legal
1-1/2" expansion (box 50)
BSN 65798 (1028349) letter
BSN 65802 (1028281) legal
2" expansion (box 50)
BSN 65799 (1028372) letter
BSN 65803 (1028315) legal



D **SMEAD**



E **BUSINESS SOURCE**



F End Tab File Jackets

Reinforced straight-cut tab. No Expansion. Antimicrobial. Closed on two sides to keep documents secure. Front panel cut diagonally for easy access. Ideal for long-term storage. 11-pt. Letter size. Box of 100. Manila.
SMD 75715 (575654)

G Organized Up® Expanding Slash Jacket

Front is angled for easy viewing of documents. 1 in. expansion. 8-1/2 x 11 in. Assorted colours. Package of 5.
SMD 75445 (1036532)



F **SMEAD**



G **SMEAD**

A Classification Folder With Fasteners

25-pt green pressboard cover. 2 10-1/2 pt dividers, 6 fasteners.
10% (dividers), 30% (covers) post-consumer fibre.
PFX P43-6 (220046) letter size
PFX P63-6 (220053) legal size



A **Pendaflex®**



B **Pendaflex®**



B Pressboard Classification Folders

Expandable reinforced gusset. 25-pt pressboard covers, 17-pt kraft dividers. 2 in. expansion. Letter size. Extra long tab. Cover: 65% recycled content; 30% post consumer fiber. Divider: 10% recycled content; 10% post consumer fiber. Green.
PFX E17173 (351239) 6 fasteners
PFX E17174 (351247) 8 fasteners

C Partition Folder With Fasteners

Manila 17 pts stock. 2 dividers with 6 fasteners, 1 in. bonded fasteners on front and back. 2 in. expandable reinforced taped gusset. 10% (dividers), 30% (covers) post-consumer fibre.
PFX 03252 (772970) letter
PFX 03352 (772988) legal

D Pressboard Classification Folders

Expandable reinforced gusset. 25-pt pressboard covers, 20-pt kraft dividers. 2/5-cut tab. 2 in. fasteners on covers, 1 in. fasteners on dividers. Folders with 1 or 2 dividers have a 2 in. expansion, folders with 3 dividers have a 3 in. expansion. Box of 10. 100% recycled content; 30% post consumer.

Letter size
NAT 01050 (1026210) 1 divider (red)
NAT 01051 (1026228) 2 dividers (red)
NAT 01057 (1026749) 2 dividers (grey/green)
NAT 01058 (1026757) 3 dividers (grey/green)
Legal size
NAT 01053 (1026186) 1 divider (red)
NAT 01054 (1026194) 2 dividers (red)
NAT 39951 (1025767) 2 dividers (grey)
NAT 01055 (1026202) 3 dividers (red)



C **Pendaflex®**



D **naturesaver®**



E Pocket Divider Classification Folders

Expandable reinforced gusset. 25-pt pressboard covers with fasteners. 2 divider pockets. 2/5-cut tab. 2 in. expansion. Red. 100% recycled content; 30% post consumer.
NAT 95012 (1025783) letter
NAT 95013 (1025775) legal



E **naturesaver®**



F **SMEAD®**



G Slimtrim™ File Folder With Fastener

Ivory. 10-1/2-pt. 2 in. capacity fastener. 1/2 cut right tab. Box of 100. 10% post-consumer fibre.
PFX STR413-RT (485615) letter
PFX STR613-RT (485607) legal

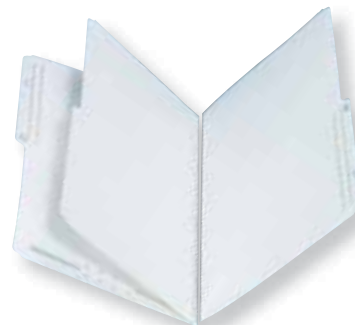

G **Pendaflex®**



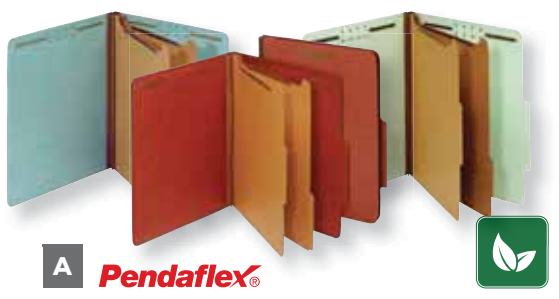

A **Pendaflex®**



B **Pendaflex®**

A Pressboard Classification Folders

Expandable reinforced gusset. 25-pt pressboard covers, 17-pt kraft dividers. Extra long tab. Acid free. Cover: 65% recycled content; 30% post consumer fiber. Divider: 10% recycled content; 10% post consumer fiber.

6 fasteners. 2-1/2 in. expansion. Letter size

PFX E24075R (351254) red

PFX E24030R (351270) blue

PFX E24076R (351262) green

6 fasteners. 2-1/2 in. expansion. Legal size

PFX E29030R (351320) blue

PFX E29075R (351312) red

PFX E29076R (351304) green

8 fasteners. 3-1/2 in. expansion. Legal size

PFX E29091R (351288) green

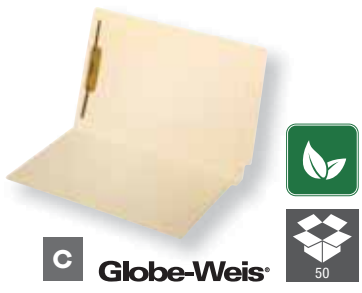

C **Globe-Weiss®**



D **Pendaflex®**

B Pressboard End Tab File Folder

25-pt pressboard cover. 17-pt Kraft dividers. 2 in. expandable reinforced tape gusset. 2 dividers provide 6 filing sections. 6 fasteners. 10% (dividers)-30% (covers) post-consumer fibre.

PFX 23224 (493247) letter

PFX 23324 (493254) legal

C End Tab Fastener Folder

Durable covers resist folding, tearing or bursting. 2" bonded fastener. 11-pt. Legal size. Manila. Box of 50. 10% recycled content, 10% post-consumer material.

PFX 47110 (351015)

D Pressguard® Classification Folder

20-pt covers with fasteners. Two 17-pt dividers with 2-way fasteners. Colour matched reinforced gusset with 2 in. expansion. 10% (dividers), 30% (covers) post-consumer fibre.

Letter size

PFX 1257-BL (627752) blue

PFX 1257-GR (627760) green

PFX 1257-SC (627778) red

Legal size

PFX 2257-BL (627786) blue

PFX 2257GR (627794) green

PFX 2257SC (627802) red

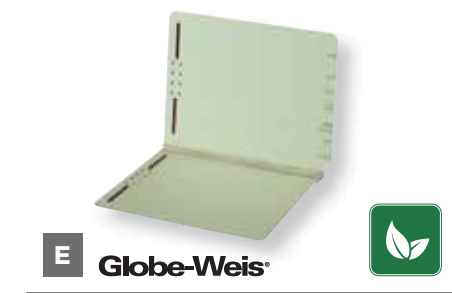

E **Globe-Weiss®**



F **Pendaflex®**

E Pressboard End Tab Folder

With Fasteners

More durable than standard end-tab folders. Two 2 in. embedded fasteners (positions 1 and 3). Full length embossed 3/4 in. wide straight-cut end tab provides room for labels or handwritten titles. 25-pt pressboard stock. 2 in. expansion. Tyvek® tape spine. Light green. 60% recycled content, 30% post-consumer material.

GLW E44715 (351023) letter

GLW E47715GW (351031) legal

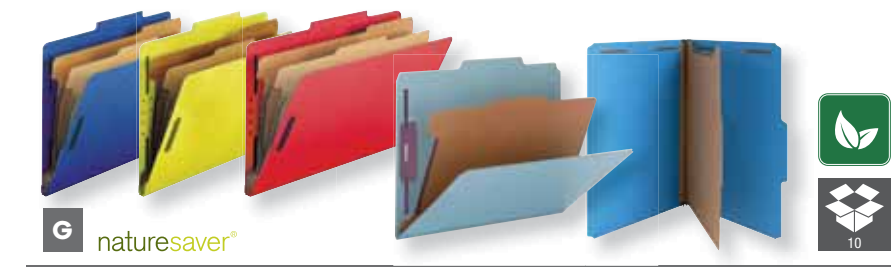

G **naturesaver®**

F End Tab File Folder With Fastener

11 pt. Reinforced end tab. Positions #1 & #3. 2 in bonded fastener. Manila. Box of 50. 10% post-consumer fibre.

PFX H10U13 (493221) letter

PFX H20U13 (493239) legal

G Classification Folders With Fasteners

25-pt covers with 2 fasteners. Box of 10. 100% recycled content, 30% post-consumer.

Letter size, 1 divider

NAT SP17200 (1026054) light blue

NAT SP17201 (1026079) red

NAT SP17203 (1026061) green

NAT SP17204 (1026087) yellow

Letter size, 2 dividers

NAT SP17208 (1026153) green

NAT SP17209 (1026178) yellow

NAT SP17207 (1026145) blue

Legal size, 1 divider

NAT SP17219 (1026955) light blue

NAT SP17222 (1026970) green

NAT SP17221 (1026962) blue

Legal size, 2 dividers

NAT SP17224 (1026095) light blue

NAT SP17225 (1026111) red

NAT SP17226 (1026103) green

NAT SP17227 (1026129) yellow

NAT SP17228 (1026004) blue



H **Pendaflex®**

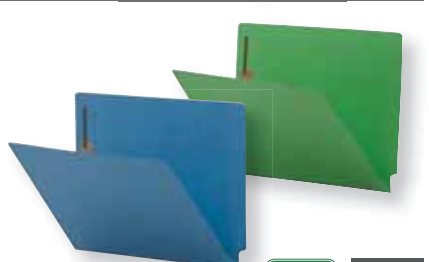

I **B BUSINESS SOURCE®**



J **SMEAD®**

H End Tab File Folder With Fastener

Straight cut. Position #1. Reinforcement at bottom score to prevent bursting and splitting. 11 pt manila. 2" bonded fastener. Box of 50. 10% post-consumer fibre.

PFX 13140 (658328) letter

PFX 13210 (658336) legal

I End Tab File Folder

11-pt. with fasteners in positions 1 and 3. Letter size. Box of 50. Contains 10% post-consumer material.

BSN 17242 (1026327) blue

BSN 17244 (1026335) green

J Coloured End Tab Fastener Folders

With Shelf-Master® Reinforced Tab

Reinforced straight-cut tab, 2 fasteners. Letter size. Box of 50. 10% recycled content, 10% post-consumer waste.

SMD 34120 (597195) manila

A End Tab Fastener Folders

11-pt. manila stock. 2 bonded 2" capacity fasteners. Reinforced on the bottom to prevent bursting or splitting. Double-ply reinforced straight cut full tab. Letter size. Box of 50. Contains 10% recycled fiber with 10% PCW.

PFX 13160 (809368)



A

Pendaflex®



B

SMEAD®



B Antimicrobial End Tab File Folders With Fasteners

Straight cut. Reinforced tab. Letter size. 11 pt. 2 fasteners. Treated to resist the growth of bacteria and mold. Manila. Box of 50. 10% recycled content, 10% post-consumer waste.

SMD 34116 (588103)

C Pressboard File Folders With Fasteners

11-pt. Reinforced 2/5 cut. Tab right of center position. 2 fasteners with 2" capacity. Box of 50. 10% recycled content, 10% post-consumer waste. Kraft.

SMD 14880 (596312) letter

SMD 19880 (809285) legal



C

SMEAD®



D

B BUSINESS SOURCE®



D Medical File Folders

11-pt. with 1 divider and fasteners. Straight cut, 2-ply end tab with embossed lines. Letter size. Box of 40. Manila. Contains 10% post-consumer material.

BSN 00200 (1027077)

E Folders With Fasteners

2 in. capacity fasteners. Box of 50. Manila. Contains 10% post-consumer recycled material.

Letter size

BSN 17212 (1026582) 1 fastener, 1/3-cut

BSN 17213 (1026624) 2 fasteners, 1/3-cut

BSN 17211 (1026640) 2 fasteners, straight-cut

Legal size

BSN 17230 (1026491) 1 fastener, 1/3-cut

BSN 17231 (1026525) 2 fasteners, 1/3-cut

F Classification Folders

18-pt. with 2 in. fasteners. Letter size. Box of 10. Manila. 10% post-consumer fibre.

BSN 17271 (1026038) 1 divider

BSN 17223 (1026046) 2 dividers

G File Folder Backs With Fastener

Group papers in sequence for quick reference and easy access. 2 in. pre-installed fastener holds papers securely and easily stores in a standard file pocket. 10% recycled content, 10% post-consumer waste. Box of 100. Manila.

SMD 35511 (596338) letter

SMD 35521 (596320) legal



E

B BUSINESS SOURCE®



F

B BUSINESS SOURCE®



H SuperTab® File Folders Organizer

11-pt. Oversized 1/3-cut tab. Dividers create individual sections with a larger file. Each section expands to 3/4" for extra capacity. Letter size. Assorted colours. Package of 3.

SMD 11989 (279315)



G

SMEAD®



H

SMEAD®





A **Pendaflex®**



B **SMEAD®**



A File Guides

Green pressboard. 25 pts. A to Z. 60% recycled fibre, 30% post-consumer fibre.
PFX P425U (154237) letter
PFX P625U (154245) legal
Reinforced tabs
PFX PC625U (224816) legal

B File Guides

Sturdy 25 pt pressboard stock. 25 metallic tabs cut 1/5th printed A-Z. 30% post-consumer fiber. Legal size.
SMD 52576 (1025651)

C Bilingual File Out Guide

Clearly mark where a folder has been removed from the file by inserting an out guide in its place. 10% recycled material. Acid-free. Side tab. Bilingual.
PFX E400 (566661) letter
PFX E600 (566679) legal size

D Bilingual File Out Guide

Clearly mark where a folder has been removed from the file by inserting an out guide in its place. 10% recycled material. Acid-free. Top tab. Bilingual. Package of 100.
PFX 400V (493288) letter
PFX 600V (493296) legal



C **Pendaflex®**



D **Pendaflex®**



E EZ Place™ Self-Adhesive Fastener

Converts a regular file folder to a fastener folder. Mounted on board stock for proper centering and alignment. Package of 48.
PFX 99371 (734806) 1 in
PFX 99372 (734814) 2 in

F Hanging Classification Folder

25-pt pressboard cover. (20-pt for partitions). Fasteners inside both covers and both sides of partitions. 2 partitions. 2.8 in. capacity. Pivoting hangers. 2 in. expansion. Legal size. Blue. Box of 10. 30% post-consumer fibre.
PFX 59352 (277012)



E **Pendaflex®**



F **Pendaflex®**



G Poly Retention Jacket

Add documents to fastener folders without punching them. Clear pockets adjust to fit either letter or legal size folders, expand to 3/4 in. and are die cut for easy access. Leave top flap folded for letter size documents or unfold flap to accommodate legal size materials. Package of 24.
SMD 68191 (365148)

H Convertible End Tab File Pocket

Converts from an end-tab shelf pocket to a top-tab file pocket using the innovative. Split-Score Tab. Use as a drawer or as a shelf file. Heavy-duty manila stock with double-ply tab. 3-1/2 in. expanding gusset. Straight tab cut. Letter size. 10% post-consumer waste.
PFX 12833 (317511)

I Self-Adhesive Dividers for End Tab File Folder

Side flap style. Letter size. Box of 10. Manila.
SMD 68021 (441436)



G **SMEAD®**



H **Pendaflex®**

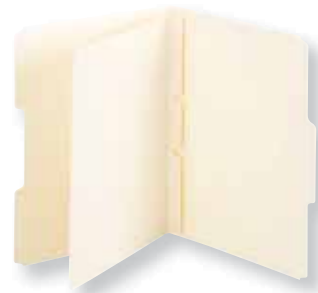

I **SMEAD®**



A End Tab File Folder

Reinforced tabs provide extra durability. 13-1/2 pt. Ivory. Box of 50. 10% post-consumer fibre.

PFX A88GD-10 (411702) letter

PFX A98GD-10 (411710) legal



B Laminated End Tab File Folder

11-pt. End tab. Manila. Reinforcement on the bottom score to prevent splitting when overstuffed. Double-ply reinforced tab. Lifetime warranty. Box of 100. 10% post-consumer fibre.

PFX 11035 (624551) letter

PFX 11055 (624569) legal

C End Tab File Folder

2-ply tab provides extra durability. Ivory. Box of 100. 10% post-consumer fibre.

10-1/2 pt

PFX 97260 (624510) letter

PFX 97360 (624528) legal

13-1/2 pt

PFX 98260 (624536) letter

PFX 98360 (624544) legal

A

Pendaflex®



B

Pendaflex®



D End Tab File Folder

2-ply straight-cut tab. 11-pt. Manila. Box of 100. 10% post-consumer fibre.

PFX H110D (485631) letter

PFX H210D (485649) legal



E End Tab File Folder

Ivory. Single-ply tab. 10-1/2 pts. Box of 100. 10% post-consumer fibre.

Full length tab

PFX 413EF (624494) letter

PFX 613EF (624502) legal

1/2-cut tab

PFX 413E-IVR (1025866) letter

PFX 613E-IVR (1025833) legal

C

Pendaflex®



D

Pendaflex®



F End Tab File Folder

For end tab and regular filing. 10-1/2 pt ivory cardstock. Extra strong reinforced two-ply tab. Embossed score marks for easy label placement. Box of 100.

PFX 6590900199 (350611) letter

PFX 6590900200 (350629) legal

G End Tab File Folder

9-1/2-pt. Straight-cut tabs. Letter size. Box of 100. Manila. 10% post-consumer fibre.

BSN 17237 (803916) 1-ply

BSN 17239 (1027069) 2-ply

E

Pendaflex®



F

Pendaflex®



G

B BUSINESS SOURCE®





A **Pendaflex®**



A End Tab File Folder

Reinforced, straight-cut tabs. 10% post-consumer fibre.

11-pt. Letter size, box of 100.

PFX H110DBL (785501) blue

PFX H110DGR (788935) green

PFX H110DOR (784074) orange

PFX H110DP (1003011) pink

PFX H110DPR (1025958) purple

PFX H110DR (785519) red

PFX H110DTQ (528299) turquoise

PFX H110DY (788927) yellow

13-1/2-pt. Legal size, box of 50.

PFX H210DBL (783639) blue

PFX H210DGR (783464) green

PFX H210DGY (799338) grey

PFX H210DOR (785683) orange

PFX H210DP (785527) pink

PFX H210DPR (595702) purple

PFX H210DR (529750) red

PFX H210DTQ (783621) turquoise

PFX H210DY (566372) yellow



B **Oxford™**



B End Tab File Folder

End-tab. For numerical and alphabetic colour coding. Coloured strips on top and side edges. Box of 100. 10% postconsumer content.

Letter size

PFX 413E-YLW (734939) yellow

PFX 413E-DBLU (734897) dark blue

PFX 413E-GRN (734889) green

PFX 413E-RED (734921) red

Legal size

PFX 613E-DBLU (734954) dark blue

PFX 613E-GRN (734947) green

PFX 613E-LBLU (734962) light blue

PFX 613E-ORG (734970) orange

PFX 613E-RED (734988) red

PFX 613E-YLW (734996) yellow

A A-Z End Tab Filing Labels

Package of 240 labels.

- PFX 06601** (624106) A - orange
- PFX 06602** (624114) B - red
- PFX 06603** (624122) C - light orange
- PFX 06604** (624130) D - dark orange
- PFX 06605** (624148) E - yellow
- PFX 06606** (624155) F - light green
- PFX 06607** (624163) G - dark green
- PFX 06608** (624171) H - light blue
- PFX 06609** (624189) I - purple
- PFX 06610** (624197) J - lilac
- PFX 06611** (624205) K - brown
- PFX 06612** (624213) L - light brown
- PFX 06613** (624221) M - orange
- PFX 06614** (624239) Mc - pink
- PFX 06615** (624247) N - red
- PFX 06616** (624254) O - light orange
- PFX 06617** (624262) P - dark orange
- PFX 06618** (624270) Q - yellow
- PFX 06619** (624288) R - light green
- PFX 06620** (624296) S - dark green
- PFX 06621** (624304) T - light blue
- PFX 06622** (624312) U - purple
- PFX 06623** (624320) V - lilac
- PFX 06624** (624338) W - brown
- PFX 06625** (624346) X - light brown
- PFX 06626** (624353) Y - white/grey
- PFX 06627** (624361) Z - grey/white
- **Starter kit of 3840 labels**
- PFX 06600** (625327)



A **Oxford™**



B **Oxford™**

B 0-9 End Tab Filing Labels

Roll of 500 labels.

- PFX 06630** (624379) 0 - pink
- PFX 06631** (624387) 1 - red
- PFX 06632** (624395) 2 - light orange
- PFX 06633** (624403) 3 - dark orange
- PFX 06634** (624411) 4 - light green
- PFX 06635** (624429) 5 - dark green
- PFX 06636** (624437) 6 - blue
- PFX 06637** (624445) 7 - purple
- PFX 06638** (624452) 8 - lilac
- PFX 06639** (624460) 9 - brown



C **Oxford™**

C 0-9 End Tab Filing Labels

0-9 filing labels. Package of 500 labels per number. Assorted colours.

- PFX 06640** (625335)



D **Pendaflex®**

D Year End Tab Filing Labels

Also compatible with Datafile® L8800 series labels. 1-1/4 x 15/16". Roll of 500.

- PFX 06720** (573600) 2020 - salmon
- PFX 06721** (611061) 2021 - red
- PFX 06722** (805946) 2022 - light orange

E Smartstrip® End Tab Label Refills

For laser printer. For use with Smartstrip® or ColorBar® labeling system. 20 built-in designs to match any filing system. Package of 250 labels.

- SMD 66004** (1027458)



E **Pendaflex®**

Pendaflex®

You'll be hooked.

SureHook™ Hanging Folders
grip the rails with reinforced,
spring-loaded hooks.



A SureHook™ Reinforced Hanging File Folders

Letter size. Reinforced rod and flexible hook won't buckle under pressure. Folders stay on rails and slide with ease. 2" bottom folders, assorted colours. Box of 20. 10% recycled content, 10% post-consumer fibre.

PFX 6152X2CAS (163865)



A **Pendaflex®**



B SureHook™ Reinforced Hanging Box File Folders

Extra durability. Poly-laminated strips reinforce top and bottom edges. Closed sides. Stronger rods and flexible hooks so folders stay on track and slide with ease. Box of 25. Blue. 10% post-consumer fibre.

2" expansion

PFX 59202 (141317) letter

PFX 59302 (141333) legal

3" expansion

PFX 59203 (141325) letter

PFX 59303 (141341) legal

B **Pendaflex®**



C SureHook™ Reinforced Hanging File Folders

Box of 20. Reinforced rod and flexible hook won't buckle under pressure. Folders stay on rails and slide with ease. 10% recycled content, 10% post-consumer fibre.

Letter size

PFX 6152CBLU (528166) blue

PFX 6152CREG (594077) red

PFX 6152CYLW (595710) yellow

PFX 6152CAS (141283) assorted

PFX 6152CBGR (1027226) bright green

Legal size

PFX 6153CORA (544213) orange

PFX 6153CAS (141291) assorted

PFX 6153CYLW (225011) yellow

PFX 6153CREG (225003) red

PFX 6153CBLU (224980) blue

PFX 6153CBGR (224964) bright green

2" bottom folders, assorted colours

PFX 6153X2CAS (163881) legal

2" bottom folders, standard green

PFX 6152X2C (163857) letter size

PFX 6153X2C (163873) legal size

C **Pendaflex®**



D SureHook® Reinforced Extra Capacity Hanging Pockets

Extra durability. Expansion of 3-1/2 in. Poly-laminated strips reinforce top and bottom edges. Full height gussets. Stronger rods and flexible hooks so folders stay on track and slide with ease. Package of 4. 10% post-consumer fibre.

Standard green

PFX 09217 (141374) letter

PFX 09317 (141390) legal

Assorted colours

PFX 09213 (141358) letter

PFX 09313 (141382) legal

D **Pendaflex®**



E EasyView Hanging File Folders

Polypropylene. Resists wear, tear and moisture. Colour bar on top. Flexible tabs and inserts included. 5 assorted colours.

Package of 10. Letter size.

PFX 55711C (732545)

E **Pendaflex®**





A **Pendaflex®**  



B **Pendaflex®**  

A SureHook™ Reinforced Hanging File Folders

Reinforced rod and flexible hook won't buckle under pressure. Folders stay on rails and slide with ease. Standard green. Box of 20. 10% recycled content, 10% post-consumer fibre.
PFX 6152C (120907) letter
PFX 6153C (120915) legal

B Extra Capacity Hanging File Folders With Box Bottom

11-pt stock includes pressboard reinforced bottom inserts. Reinforcement at upper and inside fold. Standard green. Box of 25. 10% post-consumer fibre.
2" capacity
PFX 04152X2 (486647) letter
PFX 04153X2 (486639) legal
3" capacity
PFX 04153X3 (486654) legal
4" capacity
PFX 04153X4 (734129) legal



C **SMEAD®**  

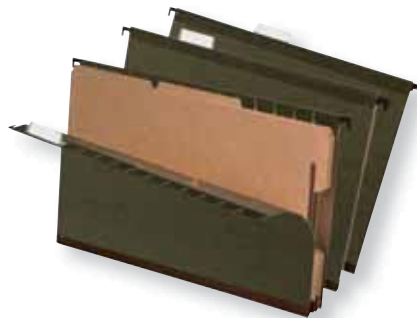

D **Pendaflex®**  

C FasTab® Recycled Hanging File Folders With Integrated Tabs

Standard green. 11-pt stock. 1/3-cut assorted tabs. Built-in reinforced tab. Tab embossed for label placement. Box of 20. 100% recycled content, 100% post-consumer waste.
SMD 64038 (227025) letter
SMD 64138 (227033) legal

D SureHook® Reinforced Hanging File Folders With Dividers

2 kraft dividers with two-sided fasteners. Laminated poly strips reinforce top and bottom edges. Tabs and inserts included. Flexible hooks allow folders to slide easily on rails. Contains 10% post-consumer fibre. Standard green. Box of 10. Legal size.
PFX 59354 (185959)



E **offix®**  



F **B BUSINESS SOURCE®**  

E Offix® Hanging File Folders

Standard green with nylon-tipped hanging rods. Suitable for rigid or flexible tabs. Box of 25.
NVX 349696 (349696) letter
NVX 349704 (349704) legal

F Recycled Hanging File Folders

Standard green. 11-pt stock. Includes blank inserts and tabs. Contains 100% post-consumer waste. Box of 25.
Letter size
BSN 26528 (1027135) no tabs
BSN 17533 (1027176) 1/5-cut
BSN 17532 (1027143) 1/3-cut
Legal size
BSN 26529 (1027119) no tabs
BSN 43570 (1027168) 1/5-cut
BSN 43569 (1027151) 1/3-cut



G **naturesaver®**  



H **B BUSINESS SOURCE®**  

G Reinforced Recycled Hanging File Folders

Reinforced laminated poly. Standard green. Includes blank white inserts and tabs. Contains 100% post-consumer waste. Letter size. Box of 25.
NAT 08651 (1027192) 1/3-cut
NAT 08650 (1027200) 1/5-cut

H Hanging File Folders With Box Bottom

Standard green. Pressboard reinforced bottom inserts. Includes tabs and inserts. Box of 25. 10% post-consumer fibre.
1" capacity
BSN 43850 (1027250) letter
2" capacity
BSN 43851 (1027267) letter
BSN 43854 (1027234) legal
3" capacity
BSN 43852 (1027275) letter
BSN 43855 (1027242) legal

A Reversaflex® Hanging File Folders

Reinforcement at upper and inner fold. 11-pt stock. Box of 25. 10% post-consumer fibre.

Letter size

PFX 05152 (486910) standard green
PFX 05152-BLK (486860) black
PFX 05152-BLU (486829) blue
PFX 05152-GRN (486928) light green
PFX 05152-GRY (486845) grey
PFX 05152-NAV (486852) navy
PFX 05152-ORG (486878) orange
PFX 05152-PNK (486886) pink
PFX 05152-RED (486894) red
PFX 05152-TEA (486902) teal
PFX 05152-VIO (486936) purple
PFX 05152-YLW (486811) yellow

Legal size

PFX 05153 (486787) standard green
PFX 05153-BLK (486738) black
PFX 05153-BLU (486688) blue
PFX 05153-BUR (486696) burgundy
PFX 05153-GRN (486795) light green
PFX 05153-GRY (486704) grey
PFX 05153-NAV (486720) navy
PFX 05153-ORG (486746) orange
PFX 05153-PNK (486753) pink
PFX 05153-RED (486761) red
PFX 05153-TEA (486779) teal
PFX 05153-VIO (486803) purple
PFX 05153-YLW (486712) yellow



A **Reversaflex®**



B Hanging File Folders

Coating hanging rods for smooth sliding. Lighter interior colour reduces filing errors. 11-pt stock. Box of 25. 10% post-consumer fibre.

Letter size

PFX 81600C (732529) standard green
PFX 91802 (486555) black
PFX 91803 (486506) blue
PFX 91804 (486605) light green
PFX 91805 (486514) burgundy
PFX 91806 (486522) grey
PFX 91807 (486548) navy
PFX 91808 (486563) orange
PFX 91809 (486571) pink
PFX 91810 (486589) red
PFX 91811 (486597) teal
PFX 91812 (486621) violet
PFX 91813 (486530) yellow

Legal size

PFX 81620C (732537) standard green
PFX 91832 (486415) black
PFX 91833 (486365) blue
PFX 91834 (486464) light green
PFX 91835 (486373) burgundy
PFX 91836 (486381) grey
PFX 91837 (486407) navy
PFX 91838 (486423) orange
PFX 91839 (486431) pink
PFX 91840 (486449) red
PFX 91841 (486456) teal
PFX 91842 (486480) violet
PFX 91843 (486399) yellow



B **Pendaflex®**



C Hanging File Folders

Assorted colours. 1/5-cut. Includes tabs and inserts. Contains 10% post-consumer waste. Assorted colours. Box of 25.

BSN 5215AST (1027127) letter
BSN 5315AST (1027184) legal



C **B** BUSINESS SOURCE®





A **Pendaflex®**



A Glow Hanging File Folders

11-pt. paper stock. Letter size. Package of 12. Assorted neon colours. 10% recycled content, 10% post-consumer waste.
PFX 81670 (581934)



B **Pendaflex®**



B ReadyTab® Lift Tab Reinforced Hanging Folders

With Lift-Tab technology. Built-in tabs stay uniform and neatly aligned (5 for letter size, 6 for legal size). Lift tab in the location you desire, snap closed and apply label or write directly on tab. Box of 25. 10% post-consumer fibre.

Standard green
PFX 42590 (163790) letter
PFX 42591 (163808) legal
Assorted colours
PFX 42592 (163816) letter
PFX 42593 (163824) legal



C **Pendaflex®**



C Ready-Tab™ Extra Capacity Reinforced Hanging Folders

Box bottoms that expand 2 in. to hold up to 400 sheets, plus 5 built-in tabs for faster file setup. Folders are lighter in color on the inside to prevent misfiling. Reinforced top and bottom edges. Includes a printer-ready sheet of adhesive labels. Box of 20. 10% recycled, 10% post-consumer waste.

Letter size
PFX 42701 (772400) standard green
PFX 42700 (566281) assorted colours
Legal size
PFX 42703 (772426) standard green
PFX 42702 (772418) assorted colours



D **Pendaflex®**



E **Pendaflex®**



D Expanding File With Swing Hooks

3-1/2 in. expansion and closed sides. 3 built-in dividers to identify enclosed subject material. Foldable hooks. Red fiber coated to resist water. Double reinforced at major stress points. 10% post-consumer fibre.

ESS 45422 (697417) letter
ESS 45423 (697425) legal

E Hanging Classification Folders

25-pt. pressboard cover. (20-pt for partitions). Fasteners inside both covers and both sides of partitions. 2 partitions. 2.8 in. capacity. Pivoting hangers. 2 in. expansion. Legal size. Blue. Box of 10. 30% post-consumer fibre.

PFX 59352 (277012)

F Poly Hanging Expanding Files

13 pockets and 12 dividers. Large A-Z and monthly printed tabs. Water resistant. Acid and PVC free. Letter size. Black.
SMD 65125 (809376)

G Expanding Hanging File Folders

Polypropylene. 7 pockets with index tabs and inserts. Retractable hanging arms. Legal size. Black.
WNN 202H-07-BK (773101)



F **SMEAD®**



G **Winnable**

A Speedframe Hanging Folder Frame

Sturdy frame adjusts from 24 to 27 in, to accommodate letter or legal size hanging folders. Assembles in seconds without nuts and bolts.
PFX 450 (221374)



A **Reversaflex®**

B Hanging Folder Frame

Rolled edge metal rail for easy use. Assembles quickly and easily. No tools needed. Fits both letter-size and legal-size file drawers. Fits 18 to 27 inch drawers.
PFX D602 (1027770)



B **Pendaflex®**

C Action Frame Drawer File Frame

Make filing cabinets or desk drawers ready for suspension filing. Adjustable and easy to assemble. Fits in 14 to 18 inch size drawers. Includes plastic corner caps - no tools needed. Letter size. Made of steel. Box of 2.
PFX AFF24 (808824)



C **Pendaflex®**



D **SMEAD®**

Hanging Folder Frame

Adjusts to letter/legal/A4 hanging folders. Sturdy adjustable corners. For use in file drawers or on desktops. Rails adjust from 12 to 24 in. Box of 2.
SMD 64855 (121558)

E Premium Hanging Folder Frame

Metal stainless steel. Quick and easy assembly. Adjusts to fit 24 to 27 inches deep drawers. Folders not included. Silver.

Sold individually
BSN 60529 (1027721) letter
Package of 6
BSN 26 (1027755) letter
BSN 36 (809293) legal



C **Pendaflex®**



D **SMEAD®**

F X-Rack® Hanging Folder Frame

For letter or legal size hanging folders. 16 x 11 x 12 in. Black.
DEF XR206 (797100)



E **BUSINESS SOURCE®**



F **deflecto®**

G Desktopter® Desktop File

Keeps projects or active files close at hand and arranged neatly. Fits in a desk drawer or filing cabinet and avoids the need for a hanging folder frame. Includes 5 hanging folders with tabs and inserts. Moulded with 100% post-consumer material. Black.

Letter size - 9.5 x 5.5 x 12.5 in
FEL 00534 (304600)
Legal size - 9.5 x 5.5 x 14.5 in
FEL 00544 (289314)



G **Fellowes**



H **SAFCO**

H Onyx™ Desktop Box File

Convenient, portable file made of black steel mesh with powder coat finish. Open top for letter size hanging files. Integrated handles. Collapsible for compact storage when not in use. Black.

7" deep
SAF 2169BL (141432)
11" deep
SAF 2170BL (141440)

I Mesh Collapsible File Box

Convenient, portable file made of black steel mesh. Integrated handles. Collapsible for compact storage when not in use. Black. 15 x 13 x 9.5 in.
WNN 15309 (277004)



G **Fellowes**



H **SAFCO**

J Fully Collapsible Storage Bin

Sized to hold hanging files. Strong, fully collapsible and portable. Built-in, easy-carry handles. Perfect for school/office and dorms. Durable construction combines nylon and vinyl. Top of sides are lined vinyl so hanging file folder hook slide easily. Available in single or double compartment design. Black.

Single compartment - 12.5 x 10 x 11.25 in
MGE 1025318120 (1027945)
Double compartment - 12.8 x 19.5 x 11.5 in
MGE 1025319120 (1027937)



I **Winnable**



J **MERANGUE**



A **Pendaflex®**

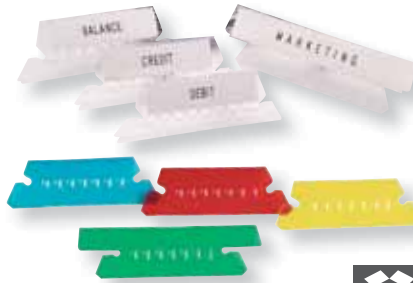

B **Pendaflex®**



A Reversaflex® Flexible Tabs

Clear soft plastic tab. Tabs are angled for better viewing. Includes blank white inserts. Box of 25.
PFX 42-CR (490177) 2 in
PFX 43-1/2CR (490268) 3-1/2 in

B Flexible Tabs

Includes blank inserts. Designed to allow for easy insertion. Package of 25.
2 in.
PFX 94200 (490508) clear
PFX 97202 (566505) blue
PFX 97209 (566513) yellow
PFX 97211 (566521) red
PFX 97225 (669960) green
3-1/2 in.
PFX 94300X (490516) clear
PFX 97302 (566539) blue
PFX 97309 (566547) yellow
PFX 97311 (566554) red
PFX 97325 (670018) green



C **Pendaflex®**



D **Pendaflex®**



C Reversaflex® Moulded Rigid Tabs

Locks into place and allow for top loading of inserts. Clear. Includes blank inserts. Box of 25.
PFX 32-CR (490300) 2 in
PFX 33-1/2CR (490375) 3.5 in

D Rigid Tabs

Lock into place. Includes blank and printed inserts. 2 in. Clear. Package of 25.
PFX 52 (535492)



E **offix®**

E Offix® Hanging Folder Tabs

Flexible clear plastic. With inserts. Pack of 25.
NVX 569806 (569806) 2 in
NVX 569814 (569814) 3.5 in

F Inserts for Tabs

Blank inserts give you the option to create file headings your way. Package of 100. 10% post-consumer fibre.
PFX 242 (487801) 2 in.



F **Reversaflex®**



H **SMEAD®**

G Viewables® Premium 3D Hanging Folder Tabs & Labels Kit

Allows you to create an organized, long-lasting system to manage your important files using colours. Includes Premium 3D poly tabs, multipurpose labels and clear label protectors.
25 tabs, 32 labels and 32 protectors
SMD 64905 (432153)
100 tabs, 112 labels and 112 protectors
SMD 64910 (432187)

H Viewables® Quick-Fold Hanging Folder Tabs & Labels Kit

Allows you to create an organized, long-lasting system to manage your important files using colours. Includes 45 Quick-Fold poly tabs, 48 multipurpose labels.
SMD 64912 (432237)



G **SMEAD®**



I **SMEAD®**

I Viewables® Premium 3D Hanging Folder Labels Kit

Allows you to create an organized, long-lasting system to manage your important files using colours. Includes 160 multipurpose labels.
SMD 64915 (432245)

A Pendaflex® Expanding Sorter

Built in dividers with pre-printed, alphabetic (A-Z) index tabs.
Reinforced accordion style gussets. 11-3/4 x 10 in. Navy.
PFX DDF3-OX (466136)

B Sort-All™ File Sorter

Plastic. Features 31 flexible leaves with tabs printed in five categories: alphabetical, monthly, numerical, day-of-the-month, day-of-the-week. Anti-skid feet.
PFX 40652 (260695)

C Heavy-Duty Sorter

Heavy-duty pressboard construction is durable and features insertable metal tabs and plastic windows. Includes five indexing systems on 31 letter-size dividers: alphabetical (A-Z), numerical (0-2,000), monthly (January-December), dates (1-31), days of week (Sunday-Saturday). 2-1/2 x 25-1/4 x 1-1/4 in. H.
CLI 30540 (1024504)

D PileSmart® Project Sorter

Durable polypropylene, moisture resistant. Removable and customizable colour index sheet. 10 colour-coded sorting tabs. Elastic tie closure. Letter size. Blue.
PFX 50995 (711770)

E Project File Organizer

Insertable index on front cover lets you quickly find pocket you need. Elastic closure keeps your contents secure for safe transportation. Perfect for organizing, prefilling or sorting documents. Designed for use with letter-size items. 10 tabs. 9.5 x 11.5 in. Black.
VLB 30210 (1028406)

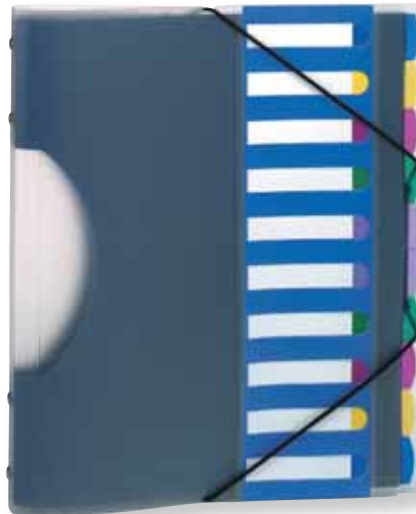

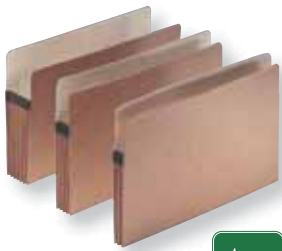

A **Pendaflex®**



B **Pendaflex®**



C **Pendaflex®**

A File Pocket

Durable red fiber. Double thick manila lined front and back. Straight-cut tab. 30% post-consumer fibre.

Letter size

PFX 1514C-OX (221879) 1-3/4 in. (400 sheets)

PFX 1524E-OX (190371) 3-1/2 in. (800 sheets)

PFX 1534G0X (190389) 5-1/4 in. (1,200 sheets)

Legal size

PFX 1516C-OX (221960) 1-3/4 in. (400 sheets)

PFX 1526E0X (222018) 3-1/2 in. (800 sheets)

PFX 1536G0X (222026) 5-1/4 in. (1,200 sheets)

Legal size. 100% recycled. Package of 3

PFX 06346 (788190) 5-1/4 in. (1,200 sheets)

B Premium Reinforced File Pocket

Cross-bonded tear-resistant gussets. Reinforcements strips at critical wear points to prevent bursting. 10% post-consumer fibre.

Exp. : 3-1/2 in., 800-sheet cap.

PFX 085343 (244053) letter

PFX 085363 (190355) legal

Exp. : 5-1/4 in., 1,200-sheet cap.

PFX 085545 (432112) letter

PFX 085565 (190363) legal

Exp. : 7 in., 1,600-sheet cap.

PFX 45302 (664490) letter

PFX 45303 (664508) legal

C Heavy-Duty Expanding File Pocket

24 pt front and back panels. Fully lined Tyvek gussets. Tyvek strip reinforcement across inside front and back panels. 3.5 in. expansion. 700 sheet capacity. Legal size. 10% post-consumer content. Box of 25.

GLW C1526EHD (346809)

D Expanding File Pocket

Red fiber. 24 pts. 5-1/4 in. expansion. Straight-cut tab. Super tough Tyvek strips across front and back panels key stress points. Legal size. Recycled content: 10%, post-consumer waste: 10%.

GLW C1536GHD (349464)

E Expanding File Pocket

Redrope. 22 pt. front and pack panels. Fully lined Tyvek gussets. Letter size. Recycled content: 10%, post-consumer waste: 10%.

Expands up to 3-1/2 in.

PFX ECDB1524E (1027291) letter

PFX ECDB1526E (528281) legal

Expands up to 5-1/4 in.

PFX ECDB1534G (1027309) letter

PFX ECDB1536G (533000) legal

F File Pocket With Tyvek® Expanding Sides

Expanding Sides

Drop front style with top front tabs that fold down. For legal size documents. 7 in. expansion. Made with at least 10% post-consumer fibre. Red.

PFX 15446 (595900)

G Redrope Expanding File Pockets

Letter-size file pocket with a drop-front style for easy access. Manages bulky records with an accordion design that easily allows expansion. With Tyvek reinforcement at the top of the gusset. 30% post-consumer content.

1-3/4" expansion (box 25)

BSN 65790 (809301) letter

BSN 65793 (809319) legal

3-1/2" expansion (box 25)

BSN 65791 (1028380) letter

BSN 65794 (1028323) legal

5-1/4" expansion (box 10)

BSN 65792 (1028398) letter

BSN 65795 (1028331) legal



D **Globe-Weis®**



E **Pendaflex®**



F **Pendaflex®**



G **BUSINESS SOURCE®**



H **Pendaflex®**

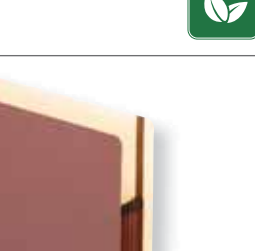

I **Pendaflex®**

J **Pendaflex®**

H Coloured File Pocket

Expansion of 3-1/2 in. Double-thick front and back. Colour matched, reinforced, tear-resistant gussets. Special moisture resistant coating. Perfect for colour-coding. 10% post-consumer fibre.

Letter size

PFX 1524EB-OX (663906) blue

PFX 1524ER-OX (663922) red

Legal size

PFX 1526EB-OX (663948) blue

PFX 1526EG-OX (663955) green

PFX 1526ER-OX (663963) red

PFX 1526E-YEL (1027382) yellow

I End Tab Expanding File Pocket

11 pt manila. 3-1/2 in. expansion. Double-ply straight cut with full tabs. Reinforced gussets for added durability. Legal size. Contains 30% recycled fiber with 30% post-consumer content.

PFX 22822 (351049)

J Reinforced End Tab Expanding File Pocket.

Sturdy red fiber. Moisture resistant to protect against spills and dampness. Straight cut tab. Cross-bonded tear-resistant gussets. 1,200-sheet capacity. Recycled content: 10%, post-consumer waste: 10%.

Letter size, 5-1/4" expansion

PFX 75545 (1027374)

Legal size, 7" expansion

SMD 74795 (120204)

A Heavy-Duty End Tab Expanding File Pocket

Very durable, perfect for frequent use files. 17 pts. Drop front allows for easy access for fast retrieval of material. Scored on sides. 30% post-consumer fibre.

3-1/2" expansion, 800-sheet cap.

PFX 95343 (658351) letter

PFX 95545 (658369) legal

5-1/4" expansion, 1,200-sheet cap.

PFX 95363 (734863) letter

PFX 95565EE (734871) legal

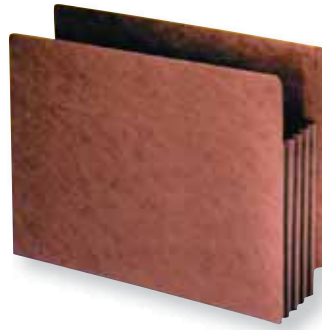

A **Pendaflex®**



B **Earthwise®**
PENDAFLEX



B EarthWise® Expanding File Pocket

Rollover reinforced gussets. Redrope. 100% recycled content; 30% post consumer fiber.

3-1/2" expansion

PFX E1524E-CA (351064) letter

PFX E1526E-CA (351296) legal

5-1/4" expansion

PFX E1534G-CA (351197) letter

PFX E1536G-CA (351205) legal



C Tuff® Pocket

Straight-cut tab and fully lined, tear-resistant gussets that extend into front and back panels twice as far as standard pockets. Heavyweight front and back panels. 30% recycled content, 30% post-consumer waste.

3-1/2" expansion

SMD 74380 (643577) legal

5-1/4" expansion

SMD 74390 (643593) legal

7" expansion

SMD 73395 (120550) letter

SMD 74395 (120568) legal



C **SMEAD®**



D **SMEAD®**



D Easy Grip® Pocket

Non-slip grip strips provides twice as much grip as standard pocket. Rollover tear-resistant reinforcement on the sides. Straight-cut tab. 6-1/2" high gussets. 30% recycled content, 30% post-consumer waste.

3-1/2" expansion

SMD 73208 (120469) letter

SMD 73210 (120485) legal

5-1/4" expansion

SMD 73209 (120477) letter

SMD 73211 (120493) legal



E Recycled Expanding File

Redrope. Straight-cut tab. Rollover tear-resistant reinforcement at the top of the side gusset. Expansion: 3-1/2 po. 100% recycled content, 30% post-consumer.

3-1/2" expansion

SMD 73205 (120428) letter

SMD 74205 (120444) legal

5-1/4" expansion

SMD 73206 (366153) letter (box 10)

SMD 74206 (120451) legal



E **SMEAD®**



F **B BUSINESS SOURCE®**



F Expanding File Pocket

Vibrant-colored file pocket features a matching colored gusset to help color-coordinate filing projects. Durable construction has Tyvek-reinforced gusset tops for added strength. Paperwork is easy to access with the scored, drop-down, front panel. The file pocket expands up to 3-1/2 inches to hold a thick stack of your letter-size documents.

BSN 26550 (1028216) blue

BSN 26551 (1028224) green

BSN 26552 (1028232) red

BSN 26553 (1028240) yellow

G Coloured File Pocket

Expansion of 3-1/2". Tear resistant rollover reinforcement at top of side gusset. Perfect for colour-coding. 10% recycled content, 10% post-consumer waste.

SMD 73226 (120774) green



G **SMEAD®**



H **Winnable**



H Expanding Pocket

Translucent polypropylene. Blue.

3-1/2" expansion

WNN FP-31DB (755181) letter

WNN FPL-31DB (755207) legal

5-1/4" expansion

WNN FP-51DB (755223) letter

WNN FPL-51DB (755249) legal



A **Pendaflex®**

A Expanding File

Durable red fiber. Elastic cord closure. 30% post-consumer fibre.

Without compartment. Exp. 1.75 in (400 sheets)

PFX E22-2-B (219873) legal

Without compartment. Exp. 3.5 in (800 sheets)

PFX E19-4-B (219832) letter

PFX E22-4-B (3020) legal

Without compartment. Exp. 5.25 in (1,200 sheets)

PFX E19-6-B (219857) letter

PFX E22-6-B (219899) legal

4 compartments. Exp. 3.5 in. (800 sheets)

PFX E22-4P-B (219881) legal

6 compartments. Exp. 5.25 in (1,200 sheets)

PFX E19-6P-B (219865) letter

PFX E22-6P-B (219907) legal

B Earthwise® Recycled Expanding File

Expansion of 5-1/4 in.. Red fiber. Reinforced gussets. Holds up to 1,200 sheets. Legal size. Package of 3. 100% recycled content, 30% post-consumer fibre.

PFX 06347 (788208)



C Tabloid Expanding Wallet

12 x 18" wallet holds tabloid size, 11 x 17" paper. Heavy duty 19-pt. front and back covers stand up to frequent use. Flap and elastic cord closure. 3-1/2 in. expansion holds 875 sheets. Contains 10% post-consumer content.

PFX B1060E (350298)

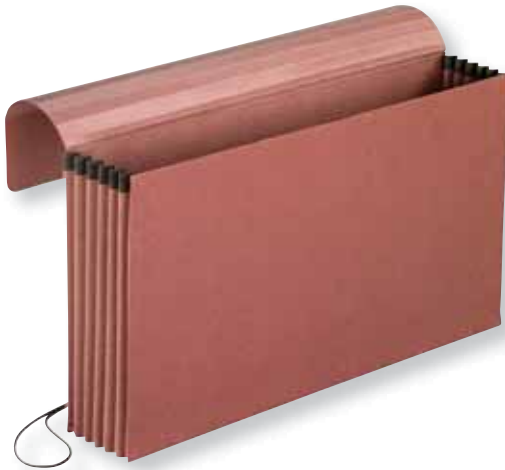

B **Earthwise®**
PENDAFLEX



D File Wallet

Extra-wide wallet is designed to carry your file folders comfortably without interfering with side gussets. 5-1/4 in. expansion. Gussets lined with tear-resistant Tyvek. Durable fold-over flap with cord closure helps protect important documents during transport. 30% post-consumer content.

BSN 26575 (1028422) letter size

BSN 26576 (1028414) legal size



C **Pendaflex®**



D **BUSINESS SOURCE®**



A Expanding File

Red fiber. Moisture resistant to protect against spills and dampness. Open top for quick access. Interior pockets and reinforced compartments. Double thick front and back. 30% post-consumer fibre.

JAN to DEC
PFX R17M-OX (220145) letter
PFX R19M-OX (4622) legal
1 to 31
PFX R17D-OX (220137) letter
PFX R19D-OX (4630) legal
A to Z
PFX R17A-OX (220111) letter
PFX R19A-OX (4614) legal

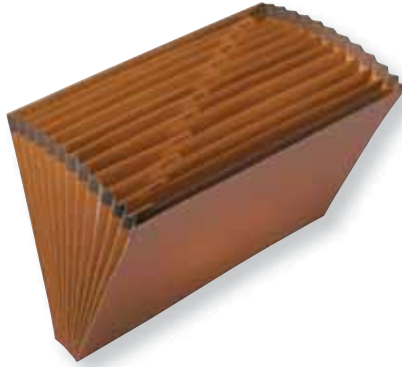

A **Pendaflex®**



B **Pendaflex®**



B Kraft Expanding File

Full flap with elastic closure. Pre-printed partition headings. Reinforced gussets, double thick front and back. 10% post-consumer fibre.

A to Z
PFX K17A-OX (30353) letter
PFX K19A-OX (219998) legal
1 to 31
PFX K17D-OX (30361) letter
PFX K19D-OX (3038) legal

C Expanding File

High-quality expanding file is made to resist everyday abuse with extra-thick, soil-resistant covers and rip-proof Tyvek reinforcement at top and bottom corners of the gusset. 30% postconsumer content.

Flap with bungee closure - letter size

BSN 23680 (1028273) A to Z
BSN 23681 (1028258) 1 to 31
BSN 23682 (1028265) JAN to DEC

No flap - letter size

BSN 26534 (1028133) A to Z
BSN 26535 (1028125) 1 to 31
BSN 26536 (1028141) JAN to DEC

No flap - legal size

BSN 26537 (1028117) A to Z



C **B BUSINESS SOURCE®**



D Expanding File

21 pockets expand to hold up to 1500 sheets. Tabs preprinted with alphabetic (A-Z) indexing. Double thick front and back panels with heavy reinforcement liner board. 10% postconsumer material. Letter size. 12 x 10 in.

SMD 70727 (1028109) blue (antimicrobial)
SMD 70717 (432252) teal

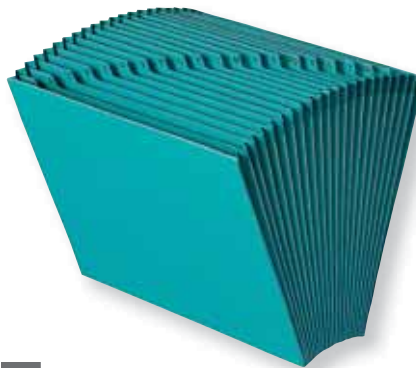

D **SMEAD®**

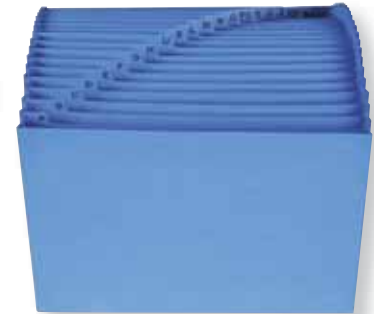

E Bookshelf Organizer With SuperTab®

This heavy-duty, hard-sided organizer is the perfect desktop or shelf filing solution. 6 pockets with oversized SuperTab®. Features a secure magnetic flap closure and name plate on the spine for labeling. Blank Viewables® label sheet included and downloadable template at Viewables.com. Letter size.

SMD 70867 (432260) Monaco blue
SMD 70868 (432294) orange



E **SMEAD®**

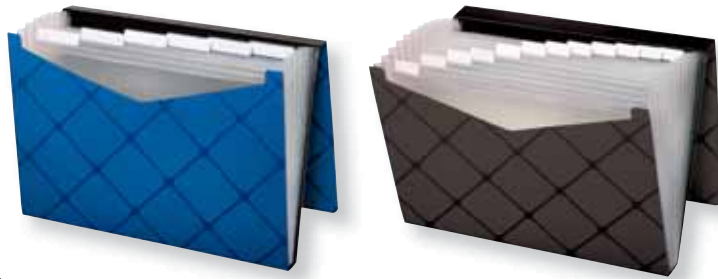

A **Pendaflex®**

A Expanding File Pocket

Polypropylene. Index tabs and labels. Full cover flap features elastic closure. Letter size.

- 7 pockets**
- PFX 55633BE** (279299) blue
- PFX 55633GY** (279307) grey
- 13 pockets**
- PFX 39624BE** (279273) blue
- PFX 39624GY** (279281) grey

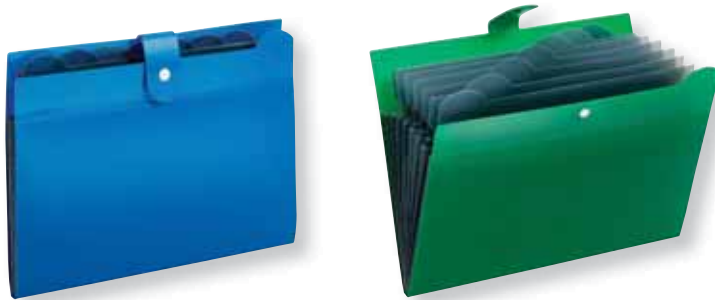

B **Pendaflex®**

B Expanding Open Poly File

7 pockets. Open top with tabs and snap closure. Letter size.

- PFX 89551BLU** (350272) blue
- PFX 89551GRE** (350280) green



C **Pendaflex®**

C Expanding Poly File

Water-resistant polyurethane. 7 pockets. Black flap with elastic closure. Index tabs and inserts to help organize and file. Letter size.

- PFX 67440BLU** (350223) blue
- PFX 67440GRN** (350231) green
- PFX 67440RED** (350249) red

D Pro Series Expanding File

Polypropylene. Elastic band and button closure. Brushed texture finish.

- 13 pockets**
- AVD A00242** (429399) cheque (black)
- AVD A00240** (429373) letter (dark blue)
- 7 pockets**
- AVD A00241** (429381) letter (charcoal)

E 7-Pocket Expanding File

Polypropylene. With blank, A-Z and monthly tab inserts. Flap and cord closure. Letter size. Assorted colours.

- PFX E55633** (270561)

F Expanding File

Durable poly construction. Fits letter size documents. Monthly and A-Z inserts. Business card holder. Elastic closure. Onyx.

- PFX 50917SC** (711804) 7 pockets
- PFX 50931SC** (711812) 13 pockets



D **OffiSmart**



E **Cardinal®**



F **Pendaflex®**

A Filexec Expanding File

Polyvinyl. 13 pockets. Index tabs and inserts. Bungee cord closure.
Black.
VLB 43300 (100693) cheque
VLB 43100 (100677) legal
VLB 43200 (100685) letter



A 

B Expanding File

Vinyl. 13 pockets. With tabs monthly and A-Z inserts.
Cheque size
WNN 200-12-DB (664516) blue
WNN 200-12-BK (664524) black
Letter size
WNN 201-12-DB (664532) blue
WNN 201-12-BK (664540) black
Legal size
WNN 202-12-DB (664557) blue
WNN 202-12-BK (664565) black

C Windowfile™ Expanding File

Flap with elastic tie and button closure. Index tabs with inserts.
Clear window on top of flap. Letter size. Assorted colours.
WNN 20140 (351403) 7 pockets
WNN 201V-12-AD (765347) 13 pockets



B 

D Five Star® 7-Pocket Expanding File

6 pull-up reminder tabs. Reinforced gussets. Clear pocket to insert a custom cover. Zipper closure. Letter size. Assorted colours.
HLR 35300 (210195)

E Five Star® 13-Pocket Expanding File

Poly. Bungee closure and re-inforced gussets. Reinforced gussets. 13 x 9-5/8. Assorted colours.
HLR 35304 (210211)

F Eco-Friendly Expanding Topview File

The clear window makes viewing what is inside the file easy.
Recycled polypropylene. 100% oxo-biodegradable. Coloured dividers for easy classification. Sewn edges. Assorted colours. Letter size.
AVD A00337 (270272) 6 pockets
AVD A00330 (270264) 13 pockets
AVD A00324 (350199) 26 pockets



C 



D  **FIVE STAR.**
★★★★★



E  **FIVE STAR.**
★★★★★



F  **ecooffice**





A **TOPS**
PRODUCTS



B **AVERY**

A Slimline 7-Pocket Vertical File

Vertical orientation is perfect for a backpack. Snap closure. Moisture-resistant poly. Assorted colours.
PFX 43315 (519884)

B Slide & View Expanding File

Keeps projects organized and divided in one place. Sections slide apart for easy access and visibility. 5 pockets hold up to 40 letter-sized pages each.
AVE 73529 (426916) black
AVE 73530 (426924) grey

C Expanding File

Durable polypropylene. Expansion of 1-1/2 in. Elastic cord closing flap.
Letter size
WNN 321-CR (711747) clear
WNN 321-BE (664573) navy blue
Legal size
WNN 322-CR (711754) clear
WNN 322-BE (664599) blue



C **Winnable**

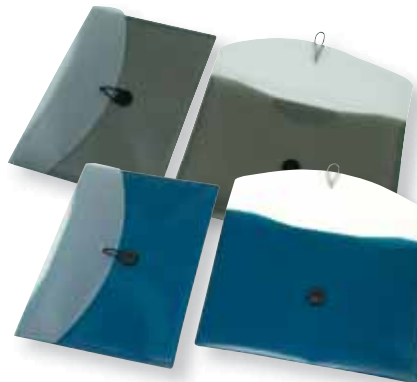

D **Winnable**

D Expanding Folder

Moisture and tear resistant polyethylene. Flap with string closure. Letter size.
WNN PF-02-DB (734020) blue
WNN PF-02-BK (734038) black

E Expanding 4-pocket Step File

Expandable construction provides extra room for bulky items. Stepped pockets allow easy access to your files and documents. Elastic-tie closure keeps your items secure for safe transportation. Designed for use with letter-size items.
WNN SF-04 (1028471) burgundy
WNN SF-01 (734061) black
WNN SF-02 (1028489) blue

F Coloured Expanding Wallets

Coloured stock. One main compartment. Protective flap with elastic cord. 2 in expansion. Letter size. Package of 10. Made of 10% post-consumer material.
SMD 77203 (186882) blue
SMD 77207 (427690) assorted colours

G Eco-friendly Expanding File

100% oxo-biodegradable polypropylene. Elastic band and button closure. Letter size. Green.
AVD A00321 (245589) 7 pockets
AVD A00320 (245571) 13 pockets

H Step File

Vertical filing system allows you to see all your documents at once. 4 pockets with index tabs. Fastener. Letter size. Assorted colours.
WNN SF-06-AD (745992)



E **Winnable**



F **SMEAD**



G **ecooffice**



H **Winnable**

A Legal Expanding Wallet With Rubber Gussets

Durable poly construction. Expansion of 5 in. Rubber gussets for added sturdiness. Elastic closure. Legal size. Black.
PFX 52536 (634212)

B Expanding File With Flap

Expansion of 5-1/4 in. Polyvinyl. For legal size documents. Stitched cloth reinforced edges. Elastic closure. Black.
WNN 328-BK (100727)

C Expanding Taped Button Wallet

Made from 100% oxo-biodegradable polypropylene. Letter size. High capacity 3-in. expansion. Sewn edges. Snap closure.
AVD A00328 (366237)

D Eco-Friendly Expanding Case File

100% oxo-biodegradable polypropylene. 13 pockets. Sewn edges, handles and clear panels. Letter size.
AVD A00323 (245597)

E Expanding File

Durable polypropylene. Expansion of 1-1/2 in. May hold up to 200 sheets. Elastic corner fasteners. Letter size.

WNN 315-BE (664615) blue
WNN 315-BK (664623) black
WNN 315TCR (691279) clear

F Expanding File

Polyvinyl. With tabs monthly and A-Z inserts. Cord closure. Black with polyester blue stripe.

Check size
WNN 200V-6AD (788331) 6 pockets
13 pockets
WNN 201WF12 (788299) letter size
WNN 202WF12 (788307) legal size

A **Pendaflex®**



B **Winnable**



C **ecooffice**



D **ecooffice**



E **Winnable**



F **Winnable**





A **Pendaflex®**

A 13-Pocket Expanding Carry Case

To organize and carry legal-size documents. Convenient carry handle with full flap and push button clip. Stitched cloth trim. Tab inserts included. Black.
PFX 99787 (218461)



B **Pendaflex®**

B Pocket Expanding File

Polypropylene. 13 pockets. Sliding cover that keeps the flap out of the way when accessing the document. Expanding bottom allows the file to stand on a desktop. Index tabs and labels. Elastic closure. Letter size. Black.
PFX 02327 (120865)

C Professional Expanding File

Pewter and black 2-tone finish. Nylon gussets. Metallic corners, stitched trim. Fits letter size documents. Expansion of 2-3/4 in. Elastic closure.
PFX 52483C (634030)

D Expanding File

Polyvinyl. 13 pockets. Index tabs and inserts. Stitched cloth reinforced edges. Elastic closure. Black.

WNN 203D13BK (238857) cheque size

WNN 201D-13-BK (755256) letter size

WNN 202D-13-BK (772624) legal size

E Expanding File

Polypropylene. Includes index tabs and inserts. Handle and closure. Legal size. Black.

WNN 150-12BK (711739) 13 pockets

WNN 150-21BK (186924) 21 pockets

F Expanding File

Polyvinyl file features 13 compartments with tabs and inserts. Letter size. Flap with coil binding and elastic tie.

WNN 20122 (142000)



C **Pendaflex®**



D **Winnable**



E **Winnable**



F **Winnable**

A Portafile® Portable File

19 pockets. Reinforced gussets for extra strength. Plastic closure and handle. Fits letter and legal size documents. Preprinted alphabetic and subject headings. 10% post-consumer fibre.

PFX 01156 (631382) black
PFX 01157 (631374) purple
PFX 01159 (631390) green
PFX 01160 (631366) turquoise



B Desk Free Hanging Organizer With Case

Vertical filing system allows you to see all your documents at once. 6 assorted colour-coded removable pockets with index tabs. Features carry case with handle and secure fastener.

PFX 52891 (620559) letter
PFX 52889 (697664) legal



C Professional Expandable File

Durable poly construction Fits letter size documents. 26 pockets. Pewter and black 2-tone design. Full flap with push button clasp. Metallic corners, stitched trim, carry handle Includes business card holder, tabs and inserts.

PFX 52477C (634022)

D Poly File Case

Durable Polypropylene constructions. Water-resistant construction keeps your sensitive files safe from moisture damage. Sturdy handle. 26 pockets. Letter size. Includes tabs and inserts. Black and gray.

PFX E89069 (1027283)

E Expanding File

13 pockets. Convenient labeling tabs on pockets. Resists water to protect your files. Expands to hold more documents. Durable construction with elastic cord closure. Letter size. Black.

PFX E28226BLA (1028430)

F Pro Series 13-Pocket Desktop Organizer

Polypropylene. The case is expandable. Silver

AVD A00254 (429365)

A **Pendaflex®**



B **Pendaflex®**



C **Oxford™**



D **Pendaflex®**



E **Pendaflex®**



F **OffiSmart**



A  **ROLODEX®**



B  **ROLODEX®**



C  **LORELL**

A Rotary File Without Cover

For 2-1/4 x 4" cards. Metal tubular base. Includes 500 cards and 24 A-Z dividers. Black.

ROL 66704 (211243)

• **Package of 100 refill cards**

ROL 67558 (789792) plain

• **Package of 40 transparent card pockets**

ROL 67691 (480863)

B Rotary Business Card File

Holds up to 400 slotted cards in durable transparent sleeves. Includes 200 sleeves and 24 coated A-Z index tabs. 2-5/8 x 4". Black.

ROL 67236 (662791)

• **Package of 100 refill cards**

ROL 67558 (789792) plain

• **Package of 40 transparent card pockets**

ROL 67691 (480863)

C Desk Business Card File

Plastic card file includes dividers labeled A to Z for easy organization and access. Hinged plastic cover helps preserve the important details and protect them from spills. Black and smoke.

LLR 01028 (1028695) for 350 cards

LLR 01029 (1028570) for 650 cards

D Visifix® Flip Rotary Business Card File

Includes A-Z indexes and 200 business card pockets. Holds 400 cards. 8-5/8 x 7-1/8 x 6 in. Black/grey.

DBL 2417-01 (562116)

• **Package of 40 card refills**

DBL 2418-19 (314021)



D  **DURABLE**



E  **DURABLE**



F  **ROLODEX®**

E Telindex® Desk Business Card File

500 card capacity. Includes 500 preprinted address cards and 25 A-Z index cards. 5 x 9-5/16 x 3-3/4" H. Grey.

DBL 2412-01 (552752)

F Refill Cards

White cardstock. 2-1/4 x 4 in. Package of 100.

ROL 67558 (789792) plain

ROL 67553 (565341) ruled

G Index Card Storage Box

For 3 x 5 in. index cards. Capacity of 1,000 cards. Adjustable follower keeps cards upright for easy access. Metal label holder. 3 x 5 in.

OXF 406355 (1028547) blue and black

OXF 406350 (1028555) white and black

4 x 6 in.

OXF 406462 (1028562) indigo and black



G  **Oxford™**



H  **STEEL MASTER**



I  **STEEL MASTER**



J



K  **Acme®**

H Card File Box

Durable steel construction, scratch-resistant. Hinged Closure. Black. 20% recycled content.

MMF 263534BLA (1028687) 3 x 5 in. capacity of 400

MMF 263644BLA (1074319) 4 x 6 in. capacity of 500

MMF 263858BLA (1074327) 5 x 8 in. capacity of 900

I Card File Drawer

Durable steel construction, scratch-resistant. Each drawer holds 1,500 cards, negatives or transparencies. Stackable. Adjustable follower. Black. 20% recycled content.

MMF 263F3516DB (1028654) 3 x 5 in. cards

MMF 263F4616DB (1028661) 4 x 6 in. cards

MMF 263F5816DB (1028679) 5 x 8 in. cards

J Business Card File

Removable transparent lid. Separator from A to Z included. Capacity of 600 cards. Black.

ACM 86600 (560524)

K Business Card File Box

Metal. Clear cover. 400 cards with index.

ACM 86400 (610832)

A White Index Cards

Package of 100. 50% post-consumer fibre.

Ruled on one side

OXF 31 (646513) 5 x 3 in

OXF 41 (646497) 6 x 4 in

OXF 51 (646489) 8 x 5 in

Blank

OXF 30 (646505) 5 x 3 in

OXF 40 (646521) 6 x 4 in

OXF 50 (646539) 8 x 5 in



A **Oxford™**



B **Oxford™**



B Coloured Assorted Ruled Index Cards

Package of 100. 50% post-consumer fibre.

OXF 90113 (746008) 3 x 5 in

OXF 90114 (746016) 4 x 6 in

OXF 90115 (746024) 5 x 8 in

C Plain Card Guides

Heavyweight manila stock. 3-position blank tabs. Package of 100. 50% post-consumer fibre.

OXF B643 (489047) 6 x 4 in

OXF B853 (489062) 8 x 5 in



C **Oxford™**



D A-Z Index Card Guide Sets

Complete set, pre-printed with A-Z headings. Extra rigid stocks (15 pt). 1/5 cut tabs. Buff. P ackage of 25.

5 x 3 in

OXF B5325 (224238)

OXF BC5325 (36137) reinforced tabs

5 x 8 in

OXF B8525 (1028588)

OXF BC8525 (224345) reinforced tabs

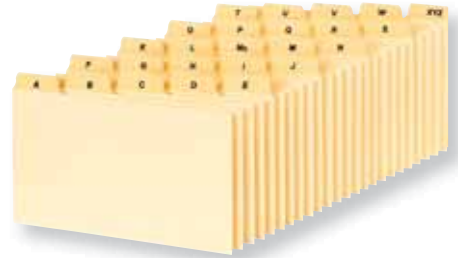

D **Oxford™**

E A-Z Assorted Colour Index Card Guide

Heavyweight manila stock. Laminated tabs. 6 x 4". Package of 25.

OXF 04635EE (598797)

F Colour Edge Ruled Index Cards

3 x 5 in. white cards with colour edge. 20 each red, yellow, green, orange, blue. Package of 100.

HLR 63088 (524819)



E **Oxford™**



F **mead**



G **AVERY**



SAFETY NOW MORE THAN EVER

- ✓ Create your own chemical labels at your desktop
- ✓ Customize with GHS Wizard software and templates
- ✓ Waterproof and resistant to chemicals, abrasion and UV fading



Did you buy large containers of hand sanitizer or other cleaning supplies to transfer into smaller containers?

If so, use Avery® UltraDuty™ GHS Chemical and Safety Labels.



Item #	Size	Labels/Pack
Laser		
60501	8½" x 11"	50 Labels
60502	4¾" x 7¾"	100 Labels
60503	3½" x 5"	200 Labels
60504	4" x 4"	200 Labels
60505	2" x 4"	500 Labels
60506	2" x 2"	600 Labels

A Easy Peel® White Laser Mailing Labels

For laser printers. Permanent adhesive. Pop-up Edge for fast peeling.

Package of 25 sheets.

AVE 05267 (236596) 1-3/4 x 1/2 in. (2000)

AVE 05195 (785022) 1-3/4 x 2/3 in. (1500)

AVE 05260 (326132) 2-5/8 x 1 in. (750)

AVE 05261 (416099) 4 x 1 in. (500)

AVE 05259 (416081) 4 x 1-1/2 in. (350)

AVE 05262 (481911) 4 x 1-1/3 in. (350)

Box of 100 sheets.

AVE 05167 (416065) 1-3/4 x 1/2 in. (8000)

AVE 05160 (236604) 2-5/8 x 1 in. (3000)

AVE 05161 (236620) 4 x 1 in. (2000)

AVE 05159 (236646) 4 x 1-1/2 in. (1400)

AVE 05162 (236653) 4 x 1-1/3 in. (1400)

Box of 250 sheets.

AVE 05960 (481283) 2-5/8 x 1 in. (7500)

AVE 05961 (481291) 4 x 1 in. (5000)

AVE 05962 (481309) 4 x 1-1/3 in. (3500)



B TrueBlock™ White Laser Shipping Labels

For laser printers. Permanent adhesive. TrueBlock technology covers everything underneath.

Package of 25 sheets.

AVE 05263 (100008) 4 x 2 in. (250)

AVE 05264 (773416) 4 x 3-1/3 in. (150)

AVE 05265 (773424) 8-1/2 x 11 in. (25)

Box of 100 sheets.

AVE 05163 (236661) 4 x 2 in. (1000)

AVE 05164 (236679) 4 x 3-1/3 in. (600)

AVE 05168 (647321) 5 x 3-1/2 in. (400)

AVE 05126 (793356) 5-1/2 x 8-1/2 in. (200)

AVE 05165 (236687) 8-1/2 x 11 in. (100)

Box of 250 sheets.

AVE 05963 (773432) 4 x 2 in. (2500)



C EcoFriendly White Mailing Labels

For laser and ink jet printers. White matt finish. 100% recycled content, 100% post-consumer waste. FSC® certified.

Package of 10 sheets.

AVE 48867 (138917) 1-3/4 x 1/2 in. (800)

AVE 48860 (138883) 2-5/8 x 1 in. (300)

AVE 48863 (138891) 4 x 2 in. (100)

AVE 48864 (138909) 4 x 3-1/3 in. (60)

Package of 25 sheets.

AVE 48160 (108431) 2-5/8 x 1 in. (750)

Box of 100 sheets.

AVE 48460 (108464) 2-5/8 x 1 in. (3000)

AVE 48462 (108472) 4 x 1-1/3 in. (1400)

AVE 48163 (108456) 4 x 2 in. (1000)



D TrueBlock™ White Durable Labels

For laser printers. Polyester labels resist moisture, extreme temperatures, solvents, tearing and smudging. Extra-tough permanent adhesive adheres easily to metal, paper, wood, ceramics, plastic, glass and Tyvek.

AVE 06576 (713735) 1-3/4 x 1-1/4 in. (1600)

AVE 06578 (713743) 2-5/8 x 2 in. (750)

AVE 06579 (753806) 8-1/8 x 5 in. (100)

AVE 06575 (713727) 8-1/2 x 11 in. (50)



E Durable Self-Laminating ID Labels

No lamination machine required. Water-, UV-, and tear-resistant. 3-1/2 x 4-1/2 in. Package of 10.

AVE 00751 (370528)



F UltraDuty™ GHS Chemical Labels

For laser printer. BS5609 Certified. Waterproof. Chemical-, abrasion-, UV-, and tear-resistant.

AVE 60506 (521922) 2 x 2 in. (600)

AVE 60505 (370569) 2 x 4 in. (500)

AVE 60503 (370551) 3-1/2 x 5 in. (200)

AVE 60504 (521914) 4 x 4 in. (200)

AVE 60502 (571679) 4-3/4 x 7-3/4 in. (100)

AVE 60501 (370544) 8-1/2 x 11 in. (50)

G White Printer Labels

Permanent adhesive. 100 sheets of labels. FSC® certified.

AVE 30600 (482612) 2-5/8 x 1 in. (3000)

AVE 30602 (482620) 4 x 1-1/3 in. (1400)

AVE 30603 (482638) 4 x 2 in. (1000)

AVE 30604 (482604) 4 x 3-1/3 in. (600)

AVE 30605 (482653) 8-1/2 x 11 in. (100)





A **AVERY**



B **AVERY**



C **AVERY**



D **offix**



E **B** **BUSINESS SOURCE**



F **B** **BUSINESS SOURCE**



G **B** **BUSINESS SOURCE**



H **B** **BUSINESS SOURCE**



I **AVERY**

A Easy Peel® White Mailing Labels

For ink jet printers. Permanent adhesive. Pop-up edge for fast peeling.

Package of 10 sheets.
AVE 08920 (454629) 2-5/8 x 1 in. (300)

Package of 25 sheets.

AVE 08195 (785048) 2/3 x 1-3/4 in. (1500)

AVE 08167 (408682) 1-3/4 x 1/2 in. (2000)

AVE 08160 (286229) 2-5/8 x 1 in. (750)

AVE 08161 (473611) 4 x 1 in. (500)

AVE 08162 (286237) 4 x 1-1/3 in. (350)

Box of 100 sheets.

AVE 08460 (672923) 2-5/8 x 1 in. (3000)

B TrueBlock™ White Mailing Labels

For ink jet printers. Permanent adhesive. TrueBlock technology covers everything underneath. Package of 25 sheets.

AVE 08923 (530303) 4 x 2 in. (100)

AVE 08163 (404541) 4 x 2 in. (250)

AVE 08164 (404558) 4 x 3-1/3 in. (150)

AVE 08168 (138727) 5 x 3-1/2 in. (100)

AVE 08126 (793364) 5-1/2 x 8-1/2 in. (50)

AVE 08165 (404566) 8-1/2 x 11 in. (25)

C Fluorescent Labels

For laser and inkjet printers. Permanent adhesive.

2-5/8 x 1 in. Package of 450.

AVE 05979 (609156) assorted

2-5/8 x 1 in. Package of 750.

AVE 05972 (286492) yellow

AVE 05970 (286476) magenta

AVE 05971 (286484) green

4 x 2 in. Package of 150.

AVE 05973 (785030) assorted

D Offix® White Labels

For laser printers and inkjet. Permanent adhesive.

NVX 367003 (367003) 2-5/8 x 1 in. (3000)

NVX 367011 (367011) 4 x 1 in. (2000)

NVX 367029 (367029) 4 x 1-1/2 in. (1400)

NVX 367037 (367037) 4 x 2 in. (1000)

NVX 367045 (367045) 4 x 3-1/3 in. (600)

NVX 367052 (367052) 8-1/2 x 11 in. (100)

E Premium Mailing Labels

For ink-jet and laser printers. Permanent adhesive.

Premium print quality. Acid-free. Jam-free. White.

Package of 25 sheets.

BSN 26107 (1029123) 1/2 x 1-3/4 in. (2000)

BSN 26109 (1029115) 1 x 2-5/8 in. (750)

Package of 100 sheets.

BSN 26108 (1029099) 1/2 x 1-3/4 in. (8000)

BSN 21050 (1029164) 1 x 2-5/8 po. (3000)

BSN 26112 (1029172) 1 x 4 in. (2000)

BSN 26114 (1029404) 1-1/3 x 4 in. (1400)

BSN 26116 (1029198) 2 x 4 in. (1000)

BSN 21052 (1029214) 3-1/3 x 4 in. (600)

BSN 26120 (1029305) 3-1/2 x 5 in. (400)

BSN 26161 (1029222) 5-1/2 x 8-1/2 in. (200)

BSN 26119 (1029313) 8-1/2 x 11 in. (100)

Package of 250 sheets.

BSN 21051 (1029157) 1 x 2-5/8 in. (7500)

BSN 26113 (1029180) 1 x 4 in. (5000)

BSN 26115 (1029131) 1-1/3 x 4 in. (3500)

BSN 26117 (1029206) 2 x 4 in. (2500)

Package of 550 sheets.

BSN 98110 (1029149) 1 x 2-5/8 in. (15000)

G Block-Out File Folder Labels

For laser and inkjet printers. Permanent adhesive. Smudge-free.

Jam-free. Allows you to block out sensitive information or incorrect text. 3-7/16 x 2/3 in. Package of 750. White.

BSN 26137 (1029016)

H Filing Labels

For laser and inkjet printers. Permanent adhesive. Acid-free.

3-7/16 x 2/3 in.

Package of 750.

BSN 26151 (1029040) white

BSN 26101 (1029024) assorted colours

Package of 1500.

BSN 26102 (1029081) white

I Gold Foil Mailing Labels

For ink jet printers. 300 labels. 2-1/4 x 3/4 in.

AVE 08987 (695817)

F Fluorescent Labels

For laser printers. Permanent adhesive. Jam-free.

1 x 2-5/8 po. Paquet de 750.

BSN 26140 (1029263) yellow

BSN 26138 (1029256) pink

BSN 26139 (1029248) green

2 x 4 in. Package of 250.

BSN 26143 (1029297) yellow

BSN 26141 (1029289) pink

BSN 26142 (1029271) green

A Easy Peel® Clear Mailing Labels

For laser and inkjet printers. Pop-up edge for fast peeling. Permanent adhesive.

- AVE 7667 (353151) 1/2 x 1-3/4 in. (800)
- AVE 7668 (353169) 2/3 x 1-3/4 in. (600)
- AVE 7666 (353144) 1 x 2-5/8 in. (300)
- AVE 7660 (353177) 1 x 2-5/8 in. (750)
- AVE 7661 (353185) 1 x 4 in. (200)
- AVE 7662 (353193) 1-1/3 x 4 in. (140)
- AVE 7663 (353201) 2 x 4 in. (100)
- AVE 7664 (353219) 3-1/3 x 4 in. (60)
- AVE 7665 (353227) 8-1/2 x 11 in. (10)



B Clear Mailing Labels

For laser printers. Permanent adhesive. Virtually disappear for a professional and customized look.

- Package of 25 sheets.**
- BSN 26121 (1029321) 1/2 x 1-3/4 in. (2000)
- BSN 26122 (1029107) 1 x 2-3/4 in. (750)
- Package of 50 sheets.**
- BSN 26123 (1029347) 1 x 2-3/4 in. (1500)
- BSN 26125 (1029355) 2 x 4-1/4 in. (500)

C White Mailing Labels for Copier

- Permanent adhesive. FSC® certified.
- AVE 45004 (6288) 2-13/16 x 1 in. (3300)
- AVE 45008 (212787) 2-13/16 x 1-1/2 in. (2100)
- AVE 45005 (212753) 4-1/4 x 2 in. (1000)



D Labels for Copiers

- For all copiers. Permanent adhesive. Acid-free. Jam-free. White.
- Package of 100 sheets.
- BSN 26131 (1029073) 1 x 2-3/4 in. (3300)
- BSN 26133 (1029065) 8-1/2 x 11 in. (100)

E EcoFriendly File Folder Labels

- For laser and ink jet printers. 1/3 cut. 3-7/16 x 2/3 in. 30 labels per sheet. 100% recycled content, 100% post-consumer waste. FSC® certified.
- AVE 48366 (138875) pkg 150
- AVE 45366C (108423) pkg 600



F TrueBlock™ Filing Labels

- For ink jet and laser printers. Permanent adhesive. New TrueBlock™ technology covers everything underneath. 3-7/16 x 2/3 in. With colour border. FSC® certified.
- Package of 300, 10 sheets.**
- AVE 15266 (188409) assorted
- Package of 600, 20 sheets.**
- AVE 05366 (286385) white
- AVE 05066 (286393) red
- AVE 05766 (286401) blue
- AVE 05866 (286419) green
- AVE 05966 (286427) yellow
- AVE 05266 (187500) assorted
- Box of 1500, 50 sheets.**
- AVE 05566 (479253) white

G TrueBlock Extra Large Filing Labels

- For ink jet and laser printers. Permanent adhesive. New TrueBlock™ technology covers everything underneath. 3-7/16 x 15/16 in. Package of 360. White. FSC® certified.
- AVE 35027 (697771)



H Removable Filing Labels

- For ink jet and laser printers. 3-7/16 x 2/3 in. Package of 300.
- AVE 06505 (479261)



A

AVERY



B

AVERY



C

AVERY



A White I.D. Labels

For laser printers. Permanent adhesive. 1-1/2 x 1-1/2 in.
Package of 600.

AVE 05214 (697763)

B White I.D. Labels

For ink jet and laser printers. Permanent adhesive. 8-1/8 x 5 in.
Package of 30.

AVE 06573 (697789)

C Removable I.D. Labels

For ink jet and laser printers.

AVE 06504 (217984) 1-3/4 x 1/2 in. (800)

AVE 06468 (165894) 2 x 4 in. (120)

AVE 06498 (217885) 2-5/8 x 1 in. (300)

AVE 06499 (217950) 4 x 3 in. (60)

AVE 06503 (217976) 8-1/2 x 11 in. (10)

D High Visibility ID Labels

For laser and ink jet printers. 8-1/2 x 11 in. Neon colours.
Permanent. Package of 25.

AVE 05938 (426841) yellow

AVE 05936 (1029487) magenta

AVE 05933 (1029479) green

AVE 05939 (426858) red

E Removable Multipurpose Labels

For ink jet and laser printers. Rectangular, neon colours.

AVE 06476 (165936) 1 x 2-5/8 in. (240)

AVE 06477 (165944) 2 x 4 in. (80)

F White High Visibility Labels

For inkjet printers. 1-1/2 in. diameter. Package of 400.

AVE 08293 (386714)

G Printable Fabric for Inkjet Printers

Ideal for all your art craft creations. Design and print on the decal
paper then iron design onto fabric. 11 x 8-1/2 in. 5 per package.

AVE 03384 (1029438)



D

AVERY



E

AVERY



F

AVERY



G

AVERY



H

AVERY



I

AVERY



H CD Labels

Designed to print vivid colours on colour laser or inkjet printers and
copiers. Matte white. Contains 30 disk labels and 60 spine labels.

AVE 06692 (735696)

I CD Labels

With built-in alignment guide and spine label for jewel box. White.

Permanent. For laser printers.

AVE 05584 (633677) pkg 200

Removable. For laser printers.

AVE 05931 (609107) pkg 50

Permanent. For laser and Ink jet printers.

AVE 07692 (353235) pkg 40

J Premium Labels for CD/DVD

Permanent adhesive, acid free, compatible laser and ink jet.

Face and spine inserts included. White.

BSN 26148 (1029511) pkg 100

BSN 26149 (1029529) pkg 300

K White Dot Matrix Address Labels

Single row. 12 in. fanfold. Perforation between each label.
Permanent adhesive. Box of 5000.

AVE 04060 (308353) 3-1/2 x 1-7/16 in.

AVE 04014 (308379) 4 x 1-7/16 in.

AVE 04022 (326199) 4 x 1-15/16 in.

L White Dot Matrix Address Labels

Single row. 12 in. fanfold and perforation. Permanent adhesive.
3-1/2 x 15/16 in. Box of 5,000. FSC® certified.

AVE 30720 (416289)



J

B BUSINESS SOURCE



K

AVERY



L

PRES-a-ply



BRAND Your Business with **AVERY**

Avery offers a wide selection of labels in various shapes, sizes and textures to help you brand your business, your way.



ITEM #	DESCRIPTION	SIZE	QTY	TEMPLATE
ROUND LABELS				
22205	Dissolvable White	2"	60	A
22807	Glossy White	2"	120	A
22815	Glossy Clear	2"	96	A
22824	Silver Foil *	2"	96	A
22808	Kraft Brown	2½"	225	B
22830	Glossy White	2½"	90	B
22813	Kraft Brown	3"	90	C
SCALLOP LABELS				
24488	Matte Gold Foil Scallop	2"	60	A
22810	Glossy White Scallop *	2½"	72	D
OVAL LABELS				
22206	Dissolvable White	1½" x 2½"	90	E
22804	Glossy White	1½" x 2½"	180	E
24489	Glossy White	3" x 4"	40	F

* Print-to-the-Edge feature not applicable

ITEM #	DESCRIPTION	SIZE	QTY	TEMPLATE
SQUARE LABELS				
22805	White	1½" x 1½"	600	G
22806	White	2" x 2"	300	H
RECTANGULAR LABELS				
22822	Glossy Clear	2" x 3"	80	I
22823	Pearlized Ivory	3" x 3¾"	48	J
22827	White Durable	4¾" x 3½"	32	K
TAGS				
22848	White Scallop Tags	2" x 1¼"	180	L
WRAPAROUND LABELS				
22845	White Durable	9¾" x 1¼"	40	M
ARCHED LABELS				
22811	White Durable	4¾" x 3½"	40	N
22826	Textured White	4¾" x 3½"	40	N

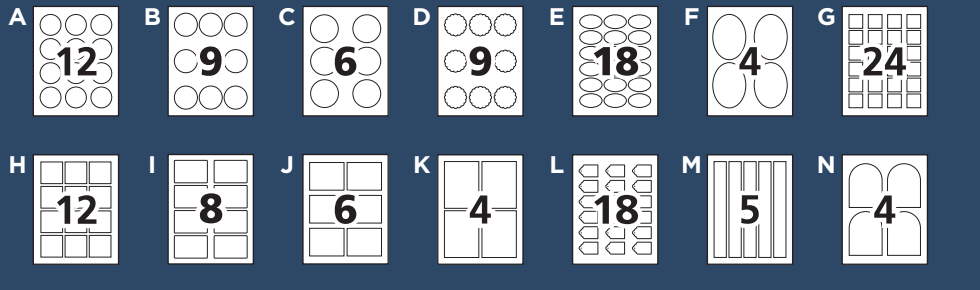

FREE, Easy-to-Use, Software for all your Business Needs

With our free Design & Print Software, it's simple to personalize and print Avery labels, tags and more to help you brand your business. Choose from thousands of templates to create a suite of branding and merchandising materials.

Visit www.avery.ca/print to learn more.



NEW

2 3/8" x 3 5/8" OVAL LABELS
Glossy White with Black Border

ITEM #	SHEET SIZE	QTY
02371	4" x 6"	8



A Printable Labels

For ink jet and laser printers. Print-to-the-edges.

Ovale. Glossy white.
AVE 22804 (186965) 1-1/2 x 2-1/2 in. (180 labels)
AVE 24489 (1029446) 3 x 4 in. (40 labels)

Round. Glossy white.
AVE 22807 (187005) 2 in. (120 labels)
AVE 22830 (221721) 2-1/2 in. (90 labels)

Round. Glossy clear.
AVE 22815 (598920) 2 in. (96 labels)

Round. Kraft brown.
AVE 22808 (187054) 2-1/2 in. (225 labels)
AVE 22813 (599050) 3 in. (90 labels)

Round. Embossed. Silver.
AVE 22824 (221697) 2 in. (96 labels)



B Printable Square Labels

For ink jet and laser printers. Print-to-the-edges. White.

Package of 300. 12 per sheet.
AVE 22806 (186999) 2 x 2 in.

Package of 600. 24 per sheet.
AVE 22805 (186973) 1-1/2 x 1-1/2 in.



C Rectangular Printable Labels

For ink jet and laser printers. Print-to-the-edges.

Glossy clear.
AVE 22822 (221671) 2 x 3 in. (80 labels)

Pearlized ivory.
AVE 22823 (221689) 3 x 3-3/4 in. (48 labels)



D Durable Rectangular Labels

3-1/2 x 4-3/4 in. Designed for outdoor environments. Resists moisture, scuffing and tearing. Removable adhesive. Print-to-the-edge, ink jet or laser. Package of 32. 4 per sheet. White.

AVE 22827 (221713)



E Dissolvable White Labels

For laser and ink jet printer. Label washes away in seconds with warm water, leaving no sticky residue! Perfect for potluck dishes, frozen foods, containers or leftovers, canning jars and more. To remove the label, simply hold under warm water to rinse off, or place container in the dishwasher. Great for glass, plastic, metal and wood surfaces.

Oval.
AVE 22206 (426908) 1-1/2 x 2-1/2 in. (90 labels)

Round.
AVE 22205 (426890) 2 in. (60 labels)



F Self-Adhesive Wine Labels

Print-to-the-edge, water-resistant labels. For ink jet and laser printers. 4-3/4 x 3-1/2 in. Package of 40. White.

AVE 22811 (599068)



G Durable Wraparound Labels

Flexible label solution conforms to curved surfaces giving a smooth application. The water-resistant material and permanent adhesive make them perfect for branding water bottles. For laser and inkjet printers. 9-3/4 x 1-1/4 in. White. Package of 40.

AVE 22845 (535369)





A Self-Adhesive Multi-Purpose Labels

- Removable adhesive. White.
- Round.**
- AVE 2309** (1000389) 3/4 in. (pkg 480)
- Square.**
- AVE 2374** (1029454) 1-1/2 x 1-1/2 in. (pkg 90)
- Rectangular.**
- AVE 2311** (594481) 1/2 x 3/4 in. (pkg 540)
- AVE 2312** (594473) 1/2 x 1-3/4. (pkg 400)
- AVE 2313** (594507) 3/4 x 1 in. (pkg 400)
- AVE 2310** (1000363) 3/8 x 5/8 in. (pkg 720)
- AVE 2314** (594499) 1 x 3 in. (pkg 125)
- AVE 2315** (594523) 2 x 3 in. (pkg 75)
- AVE 2316** (594531) 2 x 4 in. (pkg 50)
- AVE 2317** (594549) 6 x 4 in. (pkg 15)



A **AVERY**

B Self-Adhesive Colour Coding Labels

- Round. Removable adhesive.
- 1/4 in. diameter. 768 labels**
- AVE 2335** (594614) red
- AVE 2394** (599100) green
- AVE 2395** (599118) blue
- AVE 2396** (599126) yellow
- AVE 2339** (594606) assorted colours
- 1/2 in. diameter. 420 labels.**
- AVE 2397** (599134) red
- AVE 2398** (599142) green
- AVE 2399** (599159) yellow
- 3/4 in. diameter. 240 labels.**
- AVE 2343** (594655) red
- AVE 2347** (599399) fluo red
- AVE 2344** (596692) green
- AVE 2345** (594630) blue
- AVE 2346** (594648) yellow
- AVE 2348** (594671) assorted colours



B **AVERY**

C Translucent Self-Adhesive Labels

- Round. Removable adhesive. Translucent. Assorted colors.
- Red, blue, green and yellow.
- AVE 2370** (1029495) 1/4 in. (648 labels)
- AVE 2369** (1029503) 3/4 in. (210 labels)



C **AVERY**

D Self-Adhesive Colour Coding Borders Labels

- Round. Removable adhesive. 1-1/4 in. diameter. Assorted colours.
- Package of 80.
- AVE 2332** (594564)



D **AVERY**

E Self-Adhesive Colour Coding Labels

- Rectangular. Removable adhesive. 1 x 3 in. Assorted colours.
- Package of 75.
- AVE 2334** (594572)



E **AVERY**



A **AVERY**



B **AVERY**

A Self-Adhesive Mailing Seals

Round. Permanent adhesive. 1 in. diameter. Clear. Package of 75.
AVE 2355 (594465)

B Self-Adhesive Legal Seals

Permanent adhesive. 1-15/16 in. diameter. Package of 60.
AVE 2353 (594788) gold
AVE 2354 (594796) red

C Self-Adhesive Notary Seals

2-1/6 in. Roll of 500.
ECX A19002 (597583) silver
ECX O19002 (597591) gold
ECX R19002 (597609) red

D Self-Adhesive Legal Seals

1-3/4". Box of 200. Gold colour.
FST 83430 (553404)



C



D **St. James**
 PAPER COMPANY

E File Folder Labels

For handwriting. Permanent adhesive. For file folders.
 3-1/2 x 1-1/8 in. Package of 200. White.
AVE 05217 (264473)

F Self-Adhesive File Folder Labels

Permanent adhesive. 1/3 cut. 3-7/16 x 2/3 in. Package of 70.
AVE 2327 (594697) white
AVE 2326 (594713) red
AVE 2325 (594705) blue
AVE 2328 (594663) green
AVE 2329 (594689) assorted colours

G Self-Adhesive Report Cover Labels

Rectangular. Permanent adhesive. 1 x 3-1/2 in.
 White with blue border. Package of 25.
AVE 2318 (594556)



E **AVERY**



F **AVERY**

H Self-Laminating Labels

Assorted shapes and sizes. Permanent adhesive. Package of 30.
AVE 2362 (594739) standard
AVE 2363 (594721) neon

I Glossy Oval Labels

Permanent adhesive. For laser and inkjet printer. 2-3/8 x 3-5/8 in.
 Package of 8. White with black border.
AVE 2371 (1029461)

J No-Iron Clothing Labels

Perfect for t-shirts, jackets, hats, backpacks and more. Just write, peel and stick. No ironing required. Machine washable. Permanent adhesive withstands multiple washer and dryer cycles. White.
AVE 2375 (594598) 1/2 x 1-3/4 in. (pkg 72)
AVE 2356 (594580) assorted shapes (pkg 45)



G **AVERY**



H **AVERY**



I **AVERY**



J **AVERY**

A Retractable Badge Holder

With strong holding clip. 24 in. retractable cord.
Badge fastener and metal plate for engraving. Box of 25.
GBC 05125 (736777) black
GBC 50573 (127969) grey



A **GBC**



B **GBC**



B BadgeMates Carabiner Badge Reel

Carabiner ring. Press fastener. 36 in. retractable nylon cord.
Package of 10. Grey.
GBC 3381604752 (281600)



C Retractable Badge Holder

Stainless steel reel. Plastic snap and belt clip. 30 in. retractable cord. Package of 12.
AVE 74711 (228627)



C **AVERY**



D **Winnable**

D Retractable Badge Holder

Plastic snap and belt clip. 32 in. retractable cord.
WNN 35004 (138560) black
WNN 35003 (138552) blue
Package of 4.
WNN 35001 (280172) assorted colours

E Retractable Badge Holder

Plastic snap and belt clip. 24 in. retractable cord. Box of 25.
MGE 1008759200 (525667)

F Retractable Badge Reel

Badge reel attaches to top-slotted badge pockets with a loop fastener and to clothing or belts with a metal clip.
Diameter: 1-3/16 in. Reach: 23 in. Charcoal.
DBL 8152-58 (280164)

G Retractable Badge Holder

Stainless steel reel. Plastic snap and belt clip. 28.5 in. retractable cord. Chrome.
WNN 35002 (138545)

H Retractable Badge Holder

Metal reel. Attaches to a belt loop, backpack or purse.
Reels out to 30 in. Assorted colours. Package of 3.
BAU 68769 (1030121)



E **MERANGUE**



F **DURABLE**



G **Winnable**



H



A Retractable Badge Holder

Nickel plated badge reel. 20 in. retractable wire. Spring belt clip. Plastic fastener with metal snap and split key ring.
MGE NPRSMALL (535351)

B Security Pass Holder

High quality acrylic holder for ID passes and magnetic cards. Badge reel with belt clip, reach 32 in. Passes are easily removed using the thumb slot. Vertical or horizontal. 4 x 2-3/4 in. Clear.
DBL 8012-19 (222133) retractable cord (box 10)
DBL 8005-19 (223685) clip (box 25)

C Retractable Badge Holder

Clip easily attaches to most articles of clothing. 30 in. retractable cord. Black. Contains 40% post-consumer material.
BAU 68844 (1030147)

D Retractable Badge Holder

Large 1-5/8 in. heavy-duty fabrication. 30 in. heavy-duty cord and belt clip. Clip included. Black/chrome.
BAU 68814 (1029867)

E Carbiner Handi-Klip

Carabiner clip for attaching keys and ID tags to purses, backpacks, bags, belts etc. Assorted colours. Package of 2.
MGE 1008410100 (1030246)

F Retractable Badge Holder

Belt clip hooks on to pants, poche, neckline and other items. Reels out to 30 in. then retracts. Use ring to attach cards, keys and light objects.
BAU 68874 (1029875)

G Badge Clip

Mylar. With clip. Package of 100.
MGE 1008310200 (1029602)

A MERANGUE



B DURABLE

C



D

E MERANGUE



F

G MERANGUE



A Identification Badges With Adhesive Strip

Easy-stick adhesive strip. Folded style in clear rigid vinyl. Pre-punched sheets included. Box of 100.
GMX 225-A (598821) 2-1/4 x 3-1/2"
GMX 300-A (598813) 3 x 4"



B Magnetic Identification Badges

Flap style transparent badge holder with magnetic clip. Will not damage clothing. Powerful magnet. Pouch style with black satin finish back. Clear rigid front part. Opening on the long side. Pre Punched sheets included. Sheets for laser and ink jet printers included. Box of 20.
GMX 225-M (138495) 3-1/2 x 2-1/4"
GMX 300-M (598805) 3 x 4"



C Identification Badges With Clip

For ink jet and laser printers. Includes 8-1/2 x 11 in. sheets with detachable inserts in box of 100 only.
3-1/2 x 2-1/4" folded style
GMX 10-CL225 (416834) pkg 10
GMX CL-225 (488866) box 100
3-1/2 x 2-1/4" pocket
GMX 10PCL225 (679480) pkg 10
GMX PCL-225 (488874) box 100
4 x 3" pocket
GMX PCL-300 (389999) box 100

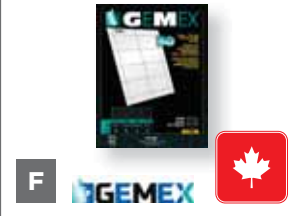

D Identification Badges With Pin

For ink jet and laser printers. The box of 100 includes 8-1/2 x 11 in. sheets of perforated inserts.
Package of 10
GMX 10-225 (416818) 3-1/2 x 2-1/4"
Box of 100
GMX 200 (488841) 3 x 2"
GMX 225 (488932) 3-1/2 x 2-1/4"
GMX 300 (546432) 3 x 4"

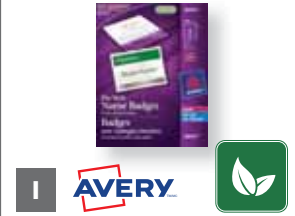
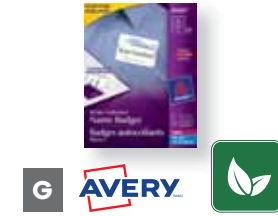

E Identification Badges With String

For ink jet and laser printers. Includes 8-1/2 x 11 in. sheets with detachable inserts. With pre-attached and adjustable string. 4 x 3 in.
Package of 10
GMX 10-C0300 (416842) clear
Box of 100
GMX C0-300 (488973) clear
GMX C0-300B (629824) blue
GMX C0-300G (629816) green
GMX C0-300R (629808) red



F Identification Badge Insert Refills

Laser or ink jet printing. Letter size. Package of 50 pre-perforated sheets.
Box of 400 - 3-1/2 x 2-1/4"
GMX L-225 (222398)
Box of 300 - 4 x 3"
GMX L-300 (222406)



G White Flexible Self-Adhesive Name Badges

Made of flexible material that allows the label to move with clothing while still adhering securely. Peel easily. For ink jet and laser printers. PVC-free. Box of 400, 50 sheets per box (8 labels per sheet). 3-3/8 x 2-1/3 in.
AVE 05395 (304212) plain
AVE 05895 (304220) with blue border

H Identification Badges With Clip

For ink jet and laser printers. PVC free. Includes 8-1/2 x 11 in. sheets.
2-1/4 x 3-1/2"
AVE 74466 (1030030) box 24
AVE 74461 (228577) box 100
3 x 4"
AVE 74467 (466326) box 24
AVE 78617 (228551) box 75

I Identification Badges With Pin

Soft plastic badge holder. 4 x 3 in. For ink jet and laser printers. PVC free. Box of 100.
AVE 78619 (644682)

J Identification Badges With String

Soft plastic. 4 x 3 in. For ink jet and laser printers. PVC free.
AVE 74465 (115147) box 24
AVE 05393 (603845) box 54

K Identification Badge Insert Refills

For ink jet and laser printers. 65 lb. Inserts included. Box of 50.
Box of 400 - 3-1/2 x 2-1/4"
AVE 05390 (304170)
Box of 300 - 4 x 3"
AVE 05392 (304196)

L Identification Badges

For ink jet and laser printers. Sealed on three sides. Inserts included. Box of 50.
Clip style
BSN 19180 (1029941) 2-1/4 x 3-1/2"
BSN 19184 (1029959) 3 x 4"
Cord style
BSN 01615 (1029974) 3 x 4"

M Self-Adhesive Identification Badges

Will adhere to most fabrics without damaging. Not compatible with vinyl, leather, suede, corduroy and silk. 2-1/4 x 3-1/2 in. Box of 100.
Plain
CLI 92277 (1030022) white

With coloured border

CLI 92265 (1029982) blue
CLI 92264 (1030014) red
CLI 92263 (1030006) green
CLI 92266 (1029990) gold
Header - Hello my name is
CLI 92235 (1029784) blue
CLI 92234 (1029800) red
CLI 92233 (1029792) green
Header - Visitor
CLI 92245 (1030188) blue

N Self-Adhesive Name Badge Labels

Sticks firmly and remove without damaging clothing. For monochromatic laser and inkjet printing or writing. 3.6 mil thickness. White. 2-11/32 x 3-3/8 in. Package of 30.
AVE 2358 (594754) red border
AVE 2359 (594747) blue border

O Self-Adhesive Name Badges

Perfect for all type of exhibitions or conventions. Will adhere to most fabrics without damaging. Not compatible with vinyl, leather, suede, corduroy and silk. 3-3/8 x 2-1/3 in. White. Package of 400.
BSN 26144 (1030056)



A **AVERY**



B **GEMEX**



C **AVERY**

A Vertical Name Badges with Lanyard

For ink jet and laser printers. 6 x 4-1/4 in. White.

- AVE 8520** (599084) package of 25
- AVE 8521** (1029578) package of 75
- **Insert refills. White. Package of 100.**
- AVE 8522** (1029553)

B Badge Holders for Security Card

Ultra-sturdy vinyl, double thickness at the top. Back and front perforation avoiding card coming off. Can be used with different styles of fasteners. Fastener not included. Package of 50.

- GMX CW-658** (785055) vertical. 2-1/2 x 4-3/8 in.
- GMX CW-827** (785063) horizontal. 2-1/4 x 3-1/2 in.

C Heavy-Duty Badge Holders

Prepunched holes for lanyards and clips. For cards up to 3 x 4 in. Secure top. Package of 25.

- AVE 74472** (228601) vertical
- AVE 74471** (228585) horizontal

D Resealable Badge Holders

Keep ID cards secure, clean and dry. Fits cards up to 2-5/8 x 3-3/4 in. Can be used with lanyard or card reel. Package of 50.

- BAU 47840** (1029594) vertical
- BAU 47830** (1029586) horizontal



D **SICURIX**



E **C-line**



E Badge Holders

Ideal for store data/credit card size badges. Heavy duty vinyl. Textured back to avoid card from sticking. Pre-perforated for slot or chain/cord. 2-3/8 x 3-3/8 in. Box of 100.

- CLI 88617** (1029685) vertical
- CLI 88607** (1029677) horizontal

F Self-Laminating Badge Holders

Clip included. Clear. Package of 25.

- 2-1/4 x 3-1/2 in.**
- BAU 62926** (1030238) vertical
- 3-1/2 x 2-1/4 in.**
- BAU 62916** (1029834) horizontal



F **SICURIX**



G **SICURIX**



H **ADVANTUS**



G Blank ID Cards

Formulated with maximum print receptivity. Stock made with clear PVC to add a brilliant surface. Compatible with leading ID printers. 30 mm. thickness. 2-1/8 x 3-3/8". Package of 100.

- BAU 80300** (1029850)

H Badge Holders

Perfect for use with ID cards. Thumb nail in the back for easy access to the card. 2-1/8 x 3-3/8 in. Package of 25.

- Clear.**
- AVT 97100** (1029652) vertical
- AVT 97099** (1029628) horizontal
- Black.**
- AVT 75657** (1029644) vertical
- AVT 75656** (1029610) horizontal

I Badge Holders

Flexible. Made of sturdy plastic. Prepunched. Horizontal. 3 x 4 in. Clear. Package of 50.

- AVT 75603** (1029636) no clip
- AVT 75456** (1029669) with clip



I **ADVANTUS**



J **MERANGUE**



K **MERANGUE**

J Silicone ID Card Holder

Card holder may be used in vertical or horizontal position. Supplied with belt clip. Fits 3-3/8 x 2-1/8 in. insert. Easily attaches to lanyard or badge reel.

- MGE 1009306120** (547877)

K Armband Identity Holder

Ideal for environment where loose hanging articles can pose problem. Armband vertical Identity badge holder accommodate cards up to 2-1/4 x 4 in. card. Clear

- MGE 1008308100** (531947)



L **SICURIX**

L 3 in 1 Slot Hole Punch

For standard name badges and ID cards. Punches 1/4 in. holes, slots (1/8 x 1/2 in) and rounded corners (3.5mm) Up to 20-sheets of 20 lb. paper. Slot punch rounds sharp corners for a great finish on paper and plastic, lamination or presentation cards.

- BAU 80200** (1032101)

A Lanyard With Plastic Clip

Adjustable lanyard breaks away at the neck for safety. Convenient breakaway clip to remove attachments from lanyard. Includes removable metal key ring, badge clasp and USB holder. 17.5 in.
GMX 1119-GBK (576223) black
GMX 1119-GB (576215) blue
GMX 1119-GR (576207) red



A **GEMEX**

B Safety Lanyard

Breakaway security clip lanyard with metal swivel hook. Package of 12.
GMX 37534-12BK (598839) black
GMX 37534-12B (598854) blue
GMX 37534-12R (598847) red



B **GEMEX** 12



C **MERANGUE**

C Lanyard With Plastic Clip

17.5 in. adjustable lanyard breaks away at the neck for safety. Convenient breakaway clip to remove attachments from lanyard. Removable metal key ring, badge clasp and USB holder. Black.
MGE 1009302020 (547885)

D Textile Lanyard With Safety Release

3/8 in. wide black textile lanyard with 17 in. loop. Plastic clip fastener. Safety release fastener opens if necklace becomes trapped or caught. Black. Box of 10.
DBL 8119-01 (280156)



D **DURABLE**

E Breakaway Lanyard

Nylon. Metal clip. With swivel hook. 34 in. Package of 12.
GBC 3381605115 (736769)



E **GBC**



F **GBC** 12

F Badgemates Badge Lanyard

21 in. nylon lanyard with swivel clip. Black. Package of 12.
GBC 05118 (521443)

G Neck Hanging Lanyard for Badge

With swivel hook. 35-1/2 in. long. Black. Package of 12.
AVE 74710 (228619)



G **AVERY**

H Lanyard With Safety Release

Flat lanyard of 36 in by 3/8 in. wide. Breakaway safety that separate under pressure. Black.
BAU 69709 (1029891) plastic hook
BAU 65509 (1030089) metal hook
BAU 69011 (1030071) metallic hook and loop



H **SICURIX**



I **SICURIX**

I Lanyard Badge Holder

Durable. Lightweight. Black.
BAU 69409 (1029925) with spring clip. 35 in
BAU 69309 (1029933) with ring. 34 in.

J ID Badge Chain & Cord

For all type of perforated ID cards.
Chain. 36 in. Package of 25.
BAU 69136 (1030063) red
Cord. 30 in. Package of 50.
BAU 68080 (1030105)



J **SICURIX**

K Badge Clip

Mylar. With clip. Box of 100.
GBC 00111 (281592)



K **GBC** 100

L Identification Wristband

Perfect for admissions and readmissions. Waterproof. Single use. Sequentially numbered bracelet. Adhesive backing, to peel. Made with DuPont™ Tyvek®. 3/4 x 10 in. Package of 100.
GMX 1075-WR (576181) red
GMX 1075-WB (576199) blue
GMX 1075-WY (576173) yellow



L **GEMEX** 100



A **AVERY DENNISON**



B **AVERY DENNISON**

A Monarch 1130-01 Labelling Gun

Print 1 line of 6 characters.
MNK 1130-01 (115196)

B Monarch 1131-01 Labelling Gun

Print 1 line of 8 characters.
MNK 1131-01 (115519)

C Monarch 1136-01 Labelling Gun

Print 2 line of 8 characters.
MNK 1136-01 (115204)

D Mighty-One™ Labelling Gun

Prints 8 characters on one line. Print display window.
MNK H09146 (479311)

E Avery-Dennison® 216™ Label Gun

Reliable two line, 8 character band. Efficiently marks items and is easy to load and use. Uses 18mm x 11mm (5/8" x 21/32") labels.
MNK H06396 (38273)



C **AVERY DENNISON**



D **AVERY DENNISON**

F Avery-Dennison® 106 Labeller

Print 1 line of 5-6 characters.
MNK H06241 (38315)

G Swiftacher® Mark III Tag Fastener Gun

Ergonomic design featuring a smaller grip. Smoother-moving internal mechanism.

ASY F10651 (421479)

• **Needles (4)**

ASY F08941 (38091)

• **Nylon ties (1,000)**

MNK 925045 (1045120) 2 in.

• **Nylon ties (5,000)**

ASY F08960 (38133) 1 in.

ASY F08952 (38125) 3 in.

• **Loop ties (100)**

MNK 925070 (1045013) 5 in.

• **White tags without string (1000)**

MNK 000135NS (808790)



E **AVERY DENNISON**



F **AVERY DENNISON**

H Ink Rollers for 1131 and 1136

Monarch Labellers

For Monarch 1131 and 1136. Black.

MNK 925403 (595983)

I Ticket Dispenser with Stand

EGD DB-50 (805623)

• **2000 ticket refill (pkg 5)**

EGD RT2K-DB505 (805631)



G **AVERY DENNISON**



H **AVERY DENNISON**



I



Labels for Labelling Guns | Filing and Labels

A 

Labels for Monarch 1130-01
 MNK 000202 (115543) white
 MNK 000205 (115550) red

B 

Labels for Monarch 1131-01
 Permanent
 MNK 000239 (115220) white
 MNK 000240 (115535) red
 Removable
 MNK 000036 (115246) white

C 

Labels for Monarch 1136-01
 Permanent
 MNK 000305 (115527) white
 MNK 000320 (115212) red
 Removable
 MNK 000037 (115238) white

D 

Labels for Mighty-One™
 Permanent
 MNK T09140 (421495) white
 MNK T09141A (479329) red
 Removable
 MNK T92060 (421461) white
 • Ink roller
 MNK H89891 (38323)

E 

Labels for Dennison® 216™
 Permanent
 MNK T06278 (334300) white
 MNK T06281 (334953) red
 Removable
 MNK T06277 (334391) white
 MNK 000135NS (808782) red
 • Ink roller
 MNK H89892 (38265)



F 

Labels for Dennison® 106™
 Permanent
 MNK T06203 (335026) white
 MNK T06206 (335844) red
 Removable
 MNK T06204 (335851) white



G 

Labels for Monarch 1105/1110
 MNK 000542 (808808)



	Manufacturer #	Type	Qty per Roll/Sheet	Rolls/Sheets per box	Ink Roller	Colour
FOR MONARCH 1130-01						
A	000202	Permanent	2500	10	included	white
A	000205	Permanent	2500	10	included	fluorescent red
FOR MONARCH 1131-01						
B	000239	Permanent	2500	8	included	white
B	000240	Permanent	2500	8	included	fluorescent red
B	000036	Removable	2500	8	included	white
FOR MONARCH 1136-01						
C	000305	Permanent	1750	8	included	white
C	000320	Permanent	1750	8	included	fluorescent red
C	000037	Removable	1750	8	included	white
FOR MIGHTY-ONE™						
D	T09140	Permanent	1500	28	not included	white
D	T09141A	Permanent	1500	28	not included	fluorescent red
D	T92060	Removable	1500	28	not included	white
D	H89891	Ink Roller	n/a	5		
FOR DENNISON® 216™						
E	T06278	Permanent	1250	40	not included	white
E	T06281	Permanent	1250	40	not included	fluorescent red
E	T06277	Removable	1250	40	not included	white
E	T92029	Removable	1250	10	not included	fluorescent red
E	H89892	Ink Roller	n/a	5		
FOR DENNISON® 106™						
F	T06203	Permanent	1000	54	not included	white
F	T06206	Permanent	1000	54	not included	fluorescent red
F	T06204	Removable	1000	54	not included	white
FOR MONARCH 1105/1110						
G	000542	Permanent	1063	16	not included	white

 <p>A  </p>	 <p>B  </p>	<p>A R-Kive® Recycled Storage Box Multi-layered corrugate with double bottom, triple end, double side construction offers up to 70% more stacking strength than basic boxes. 100% recycled content, 100% post-consumer waste. FEL 12775 (789750)</p> <p>B Stor/File™ Earth Series Storage Box 100% post-consumer waste. FEL 12770 (117762)</p>
 <p>C  </p>	 <p>D  </p>	<p>C Stor/File™ Earth Series Storage Box File folders not included. Reinforced hand holes. 100% post-consumer waste. FEL 1270101 (117796) letter FEL 1270201 (117804) legal</p> <p>D Enviro Stor™ Storage Box 100% recycled content, 100% post-consumer waste. FEL 00872 (267559) • Package of 5 boxes. FEL 00872-05 (656025)</p>
 <p>E  </p>	 <p>F   </p>	<p>E Enviro-Stor™ Storage Box 100% recycled content, 100% post-consumer waste. FEL 00901 (267567) letter FEL 00902 (267575) legal FEL 00972 (267583) letter/legal</p> <p>F Offix® Enviro Storage Box 100% recycled content. 100% post-consumer material. Package of 10 boxes. NVX 345298 (345298) Package of 25 boxes. NVX 358663 (358663)</p>
 <p>G  </p>	 <p>H  </p>	<p>G Stor/Drawer® Steel Plus™ Storage File Multi-wall construction with steel support frame to increase stacking strength. Removable hanging file rails. Plastic handle. 100% post-consumer waste. FEL 1231101 (117267) letter FEL 1231201 (117812) legal</p> <p>H Enviro Stor™ Storage File 100% recycled content, 100% post-consumer waste. FEL 00202 (6445) cheque FEL 00211 (646) letter FEL 00212 (212852) legal</p>

	CODE	MANUFACTURER #	INT. DIMENSIONS H x W x D"	SIZE	LID	STACKING CAPACITY	STRENGTH	ASSEMBLY
A	FEL 12775	12775	10 x 12 x 15	letter/legal	removable	800 lb	maximum	Fast Fold
B	FEL 12770	12770	10 x 12 x 15	letter/legal	removable	550 lb	extra	Fast Fold
C	FEL 1270101	1270101	10 x 12 x 24	letter	removable	650 lb	extra	Fast Fold
C	FEL 1270201	1270201	10 x 15 x 24	legal	removable	700 lb	extra	Fast Fold
D	FEL 00872	00872	10-1/4 x 12 x 15	Letter/legal	attached	350 lb	standard	to be assembled
D	FEL 00872-05	00872-05	10-1/4 x 12 x 15	letter/legal	attached	350 lb	standard	to be assembled
E	FEL 00901	00901	10 x 12 x 24	letter	removable	450 lb	standard	to be assembled
E	FEL 00902	00902	10 x 15 x 24	legal	removable	500 lb	standard	to be assembled
E	FEL 00972	00972	10-1/4 x 12 x 15-1/4	letter/legal	removable	350 lb	standard	to be assembled
F	NVX 345298	6007201	10 x 12 x 15	letter/legal	attached	350 lb	standard	to be assembled
F	NVX 358663	6007202	10 x 12 x 15	letter/legal	attached	350 lb	standard	to be assembled
G	FEL 1231101	1231101	12-1/2 x 24-1/4 x 10-3/8	letter	shell	5 boxes	extra	Fast Fold
G	FEL 1231201	1231201	15-1/2 x 24-1/4 x 10-3/8	legal	shell	5 boxes	extra	Fast Fold
H	FEL 00202	00202	9 x 24 x 4-1/2	cheque	shell	2 boxes	standard	Fast Fold
H	FEL 00211	00211	12-1/2 x 24 x 10-1/2	letter	shell	2 boxes	standard	Fast Fold
H	FEL 00212	00212	15-1/2 x 24 x 10-1/2	legal	shell	2 boxes	standard	Fast Fold

FAST FOLD: ONE-STEP QUICK ASSEMBLY.

A Presto™ Storage Box

85% stronger than basic boxes. Double bottom, double end and double side construction. 60% recycled content, 50% post-consumer waste.
FEL 0063101 (789719) letter
FEL 0063201 (789727) legal
FEL 0063601 (789735) letter/legal

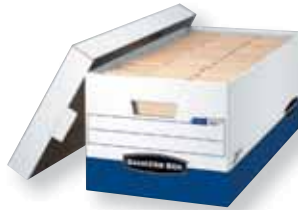

A **BANKERS BOX**



B **BANKERS BOX**



B Data-Pak® Storage Box

For computer print-outs. 60% recycled content, 50% post-consumer waste.
FEL 00648 (41640)

C Binderbox™ Storage Box

Double-layer bottom. Deep enough to store 8 full 2 in. binders. 60% recycled content, 50% post-consumer waste.
FEL 0073301 (755165)



C **BANKERS BOX**



D **BANKERS BOX**



D Stor/File™ DividerBox™ Storage Box

Removable corrugated box dividers. 60% recycled content, 50% post-consumer waste.
5 compartments.
FEL 0083101 (141804) letter
FEL 0083201 (141820) legal
3 compartments.
FEL 0083601 (141838) letter/legal

E Stor/File™ Storage Box

File folders not included. 60% recycled content, 50% post-consumer waste.
FEL 00701 (323675) letter
FEL 00702 (415596) legal

F Hang'N'Stor™ Storage Box

Perfect for hanging file folders storage. Depth of 16 in. Hanging files are supported by plastic channels attached to the inside of the box. 60% recycled content, 50% post-consumer waste.
FEL 00785 (679332)



E **BANKERS BOX**



F **BANKERS BOX**



G Quick/Stor™ Storage Box

Folders not included. 50% post-consumer waste.
FEL 0078925 (491191)

H Stor/File™ Storage Box

60% recycled content, 50% post-consumer waste.
FEL 00772 (6635)



G **BANKERS BOX**



H **BANKERS BOX**



	CODE	MANUFACTURER #	INT. DIMENSIONS H x W x D"	SIZE	LID	STACKING CAPACITY	STRENGTH	ASSEMBLY
A	FEL 0063101	0063101	10 x 12 x 24	letter	removable	750 lb	maximum	To be assembled
A	FEL 0063201	0063201	10 x 15 x 24	legal	removable	800 lb	maximum	To be assembled
A	FEL 0063601	0063601	10 x 12 x 15	letter/legal	removable	850 lb	maximum	To be assembled
B	FEL 00648	00648	12-1/2 x 12 3/4 x 16	letter/legal	removable	850 lb	maximum	Fast Fold
C	FEL 0073301	0073301	12 x 12-1/4 x 18-1/2	letter/legal	removable	850 lb	maximum	Fast Fold
D	FEL 0083101	0083101	10 x 12 x 24	letter	removable	650 lb	maximum	Fast Fold
D	FEL 0083201	0083201	10 x 15 x 24	legal	removable	700 lb	maximum	Fast Fold
D	FEL 0083601	0083601	10 x 12 x 15	letter	removable	850 lb	maximum	Fast Fold
E	FEL 00701	00701	10 x 12 x 24	letter	removable	650 lb	extra	Fast Fold
E	FEL 00702	00702	10 x 15 x 24	legal	removable	700 lb	extra	Fast Fold
F	FEL 00785	00785	10 x 12 3/8 x 15 3/4	letter/legal	removable	350 lb	extra	to be assembled
G	FEL 0078925	00789-25	10-1/4 x 12 x 15-1/2	letter/legal	removable	550 lb	extra	to be assembled
H	FEL 00772	00772	10 x 12 x 15	letter/legal	removable	450 lb	standard	to be assembled

FAST FOLD: ONE-STEP QUICK ASSEMBLY.

 <p>A BANKERS BOX</p>	 <p>B BANKERS BOX</p>	<p>A Systematic Storage Box Reinforced tear-resistant hand holes. Woodgrain finish. 60% recycled content. FEL 00052 (187138)</p> <p>B R-Kive® Storage Box 59% post-consumer waste. FEL 00724 (713602) white/black FEL 00725 (212910) woodgrain FEL 07241 (713610) white/green FEL 07242 (713628) white/red FEL 07243 (713636) white/blue</p>						
 <p>C BANKERS BOX</p>	 <p>D offix</p>	<p>C Stor/File EasyLift Storage Box Compact size. 20% lighter than a standard letter box. 60% recycled content. FEL 0006301 (117770)</p> <p>D Offix® Letter/Legal Storage Box 60% recycled content. 50% post-consumer material. NVX 345272 (345272) Package of 6 boxes NVX 345280 (345280)</p>						
 <p>E offix</p>	 <p>F BANKERS BOX</p>	<p>E Offix® Reinforced Storage Box Reinforced sides. Package of 10 boxes. 50% post-consumer material. NVX 345322 (345322)</p> <p>F Stor/Drawer® Steel Plus™ Storage File Hanging folder rails included. 60% recycled content, 50% post-consumer waste. FEL 00311 (126854) letter FEL 00312 (126870) legal</p>						
 <p>G BANKERS BOX</p>	 <p>H BANKERS BOX</p>	<p>G File/Cube Storage Box Shell Keeps files accessible during temporary storage. Clip together vertically and horizontally for stability. Steel support frame. 60% recycled content, 50% post-consumer waste. FEL 0162601 (141853)</p> <p>H Storage Box Label Pocket Self-adhesive. Simply slip label into label pocket for easy labeling of storage boxes. Clear PVC material won't crack, peel or fall off. White label insert included. Handwrite or print on labels. 9-1/4 x 3-1/4 in. Box of 48. FEL 0034801 (438010)</p>						
	<p>CODE</p>	<p>MANUFACTURER #</p>	<p>INT. DIMENSIONS H x W x D"</p>	<p>SIZE</p>	<p>LID</p>	<p>STACKING CAPACITY</p>	<p>STRENGTH</p>	<p>ASSEMBLY</p>
A	FEL 00052	52	10-1/4 x 13 x 15	letter/legal	attached	600 lb	extra	Fast Fold
B	FEL 00725	725	10 x 12 x 15	letter/legal	removable	850 lb	maximum	Fast Fold
B	FEL 00724	724	10 x 12 x 15	letter/legal	removable	850 lb	maximum	Fast Fold
B	FEL 07241	7241	10 x 12 x 15	letter/legal	removable	850 lb	maximum	Fast Fold
B	FEL 07242	7242	10 x 12 x 15	letter/legal	removable	850 lb	maximum	Fast Fold
B	FEL 07243	7243	10 x 12 x 15	letter/legal	removable	850 lb	maximum	Fast Fold
C	FEL 0006301	6301	10 x 12 x 12	letter	removable	400 lb	standard	to be assembled
D	NVX 345272	6007101	10 x 12 x 15	letter/legal	removable	350 lb	standard	to be assembled
D	NVX 345280	6007102	10 x 12 x 15	letter/legal	removable	350 lb	standard	to be assembled
E	NVX 345322	6007401	10-1/4 x 12 x 15	letter/legal	removable	850 lb	maximum	to be assembled
F	FEL 00311	311	12-1/2 x 24-1/4 x 10-3/8	letter	shell	5 boxes	maximum	to be assembled
F	FEL 00312	312	15-1/2 x 24-1/4 x 10-3/8	legal	shell	5 boxes	maximum	to be assembled
G	FEL 0162601	162601	10 x 12 x 15	letter/legal	shell	5 boxes	maximum	to be assembled

FAST FOLD: ONE-STEP QUICK ASSEMBLY.

A EZ-STOR Storage Box With Removable Lid

Assorted sizes for all your storage needs.

Small. 6-1/2 x 6-1/2 x 9 in.

FEL 4662101 (371492)

Medium. 6-1/2 x 8 x 13-1/2 in.

FEL 4662201 (371500)

Large. 6-1/2 x 12-3/4 x 16-1/2 in.

FEL 4662301 (371518)

Extra large. 10-1/2 x 12-3/4 x 16-1/2 in.

FEL 4662401 (371526)



B Binding Case

Self contained arch files hold loose papers for shelf access, archive storage or transporting. Identification label on back. Package of 6. 100% recycled content, 85% post-consumer waste.

Note size. 12-1/2 x 3-1/2 x 7-1/8 in.

ACC 14084 (162255)

Invoice size. 10-1/4 x 3-1/2 x 9 in.

ACC 14054 (162248)

Prescription size. 8-3/8 x 3-1/2 x 5-1/8 in.

ACC 14094 (162263)

Letter size. 12-1/2 x 3-1/2 x 9 in.

ACC 14064 (661199)

Legal size. 15-1/2 x 3-1/2 x 9-1/4 in.

ACC 14074 (661173)



C Offix® Binding Case

With arch and identification label on back. Package of 6. 100% recycled content, 85% post-consumer material.

Letter size. 12-1/2 x 3-1/2 x 9-1/4 in.

NVX 345181 (345181)

Legal size. 15-1/2 x 3-1/2 x 9-1/4 in.

NVX 345199 (345199)



D Transfer File

Walnut finish cardboard. Designed with hinged lid and 4 in. front flap. Reinforced corners and edges. 10% post-consumer fibre.

Letter size. 12-1/2 x 5 x 10-1/4 in.

GLW 491WA (225482)

Legal size. 15-1/2 x 5 x 10-1/4 in.

GLW 492WA (3772)

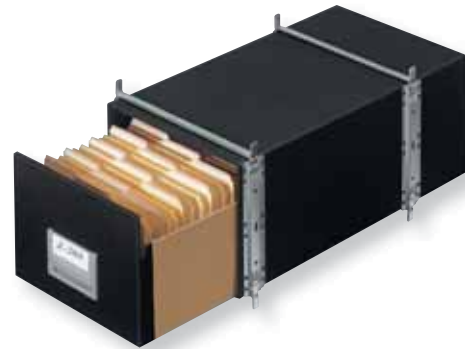

E Staxsteel® Storage File

Double-layered corrugated board. Steel structure. Metal railing for more stability. Can stack up to 10 boxes high. 60% recycled content, 50% post-consumer waste.

Letter size. 12-1/4 x 24 x 10-1/2 in.

FEL 00511 (212886)

Legal size. 15-1/4 x 24 x 10-1/2 in.

FEL 00512 (6528)

F Storage File

For hanging folders filing, letter or legal size. Stackable. Built-in key lock. 12-1/4 x 14-7/8 x 18-1/8 in.

STX 61251B02C (695320) grey

STX 61260B02C (186874) black



G Storage File

Storage for hanging folders. Can stack up to 10 boxes high.

Letter size. 24-5/8 x 15 x 11-3/8 in.

STX 61101B01C (657262) grey/granite

STX 61106B01C (765107) black/granite

Legal. With lock. 24-1/4 x 18-1/4 x 11-3/8 in.

STX 61401B01C (696013) grey/granite

STX 61402B01C (765131) black/granite





A **STOREX**



A Plastic Storage Box

Plastic box with clear lid. For letter/legal filing. Exterior dimension 18 x 14 x 11-1/2 in. H. 25% post-consumer waste.
STX 61542B06C (141424) blue
STX 61528B04C (797159) black

B Storage Box

Transparent plastic. With lid. Exterior dimension 18 x 14 x 11-1/2 in. H.
STX 61508B06C (789800)

C Storage Box

Plastic. Lid with latch. For letter or legal size hanging folders. Exterior dimension 18.5 x 14.25 x 11.375 in. H. 25% post-consumer waste.
STX 61543B06C (797167) black
STX 61530B06C (281584) clear



B **STOREX**



C **STOREX**



D Stacking Storage Box

Plastic. Lightweight and stackable. Exterior dimension 17-1/4 x 14-1/4 x 10-1/2 in. H. Letter/legal. Black. 100% postconsumer material.
STX 61546U03C (126938)

E Stackable Storage Cube

Plastic box with clear lid. Two latches secure lid in place. For letter/legal filing. Stackable in any direction with the cover on. Exterior dimension 17-1/4 x 14-1/4 x 10-1/2 in. H. 25% post-consumer waste.
STX 62003U03C (279232)

F Collapsible Storage Crate

Useful for the car or at the office for filing. It can hold letter and legal size hanging files. Completely stackable with or without lid. One hand closing. Folded Dimensions: 20 x 13 3/5 x 3 in. H. Open Dimensions: 20 x 13 3/5 x 10 1/2 in. H. Black with clear lid.
STX 61808B04C (596791)



D **STOREX**



E **STOREX**



G Snap-N-Store Hanging File Box

Heavy-duty walls are strong and durable to keep items safely protected. Adjustable design stores flat and snaps together in seconds. Chrome-steel handles provide secure grip for easy transportation. Perfect for active files, long-term storage and more. For use with letter-size or legal-size hanging file folders.
IDE INTSN04008 (1028521)



H Folding Storage Crate With Cover

Made from impact resistant plastic. Folds to only 3 in. thick. Quick locking corners. Holds letter or legal hanging file folders. Stack up to 6 high. Clear with blue lid.
STX 61819B04C (527614)



F **STOREX**



G **SNAP-N-STORE™**
 INNOVATIVE STORAGE

I File Storage Box With XL Storage Lid

Holds letter sized hanging file folders. Extra Large compartment in lid. Impact resistant Plastic. Holds up to 30 lb. Includes an easy grip handle for portable filing on the go. Features a clamping latch which shuts the lid safely. Black/blue.
STX 61415B02C (1028083)



H **STOREX**



I **STOREX**



A Flip Top File Box

Holds letter or legal hanging folders or files. Swing-top, hinged lid. Stackable. 45 litres. 20 x 15 x 12 in. H. File rails included. Frosted/black. STX 00903U04C (349720)



B Strata Plastic Storage Box

Translucent plastic. Easy access lids that clip on each side of the centre and open from each end without removing entire lid. Roll-up locking handles snap into place.

1.7 litres. 5-1/4 x 7-3/4 x 4-1/4 in. H.

GRN STRATA17L (1028042)

6 litres. 6-1/2 x 9-1/8 x 6-5/8 in. H.

GRN STRATA6L (166124)

12 litres. 16 x 11-1/4 x 7-1/4 in. H.

GRN STRATA12L (166132)

20 litres. Side opening. 18 x 14 x 7-1/4 in. H.

GRN STRATA20L (370577)

40 litres. 19-1/2 x 15-1/4 x 13 in. H.

GRN STRATA40L (230086)

75 litres. With wheels. 23-1/2 x 19 x 16 in. H.

GRN STRATA75L (370585)



C Storage Tote With Lid

Hold all of your household and office supplies, holiday decorations, or garage tools. Folding lid allows for a quick peek inside. Made from an impact resistant plastic. 60 liters capacity. Black/clear. STX 00900U04C (428011)



D Premium Mobile Portable File Box

Rigid plastic. On wheels. Push button telescopic handle. For letter size. Organizer in cover. Accessories not included. Black. 12-3/4 x 15 x 11 in. H. 25% post-consumer waste. STX 61507B01C (797134)



E STOW AWAY® Mobile Crate

Efficiently transports files, binders, tools safe and secure. Fold down to 3-1/2 in. thick. Provides 1.2 cubic feet and 50 lb capacity. 16-1/2 x 14-1/2 x 18 in. H. Black. SAF 4054BL (238840)



F Portable File Box

Rigid plastic. With soft grip handle. For letter or legal size. 17-1/8 x 9-5/8 x 11 in. H. 25% post-consumer waste. STX 61510B04C (797142) black
STX 61511B04C (141416) white



G Portable File Box With Extra Storage

Rigid plastic. Extra large clear lid with compartments to store all of your needed supplies. Latch clamps shuts to provide a secure closure. Accepts a padlock. Letter size. Exterior dimension 14-7/8 x 12-3/4 x 11 in. H. Black. 25% post-consumer waste. STX 61504B03C (279216)



H Portable File Box

Plastic. With bottom storage drawer. For letter size hanging folders. Lid with latch. 12-3/4 x 15 x 11 in. H. STX 61513B04C (106237) black



I Letter/Legal Size File Chest

Cabinet with double lock and integrated letter/legal hanging folder rails. Chrome label holder and non-slip rubber feet prevent scratches. Smooth carrying handle. 13.5 x 16.5 x 12". Black and chrome. IDE INTV203079 (1028539)





A  **SAFCO**



B  **SAFCO**



A Compact Mobile File Cart

Desk file or workstation filing for active projects. Sturdy steel wire construction. Accommodates letter/legal files. Bottom shelf. On casters, 2 locking. Black scratch-resistant powder coat finish. **SAF 5277BL** (789818)

B Two-Tier Mobile File

Tubular steel. Two-tier filing for letter size folders. Padded handle. On casters, 2 locking. 25-3/4 x 13-7/8 x 29-3/4 in. H. Black. **SAF 5278BL** (773762)

C Onyx™ Mesh File Cart

Four storage drawers. Tubular steel mesh frame. Top shelf stores additional supplies. Black powder coat finish for durability. Four swivel casters, two locking. 15-3/4 x 17 x 27 in. H. Black. **SAF 5214BL** (320523)

D Onyx™ Mobile File Cart

Durable mesh material with tubular steel frame. Letter size filing drawer. 2 storage drawers. Top shelf stores additional supplies. On casters, 2 locking. Black powder coat finish. **SAF 5213BL** (134098)

E Onyx™ Mobile File Cart

Durable mesh material with tubular steel frame. 2 storage drawers at the bottom and a frame hanging files on top. On casters, 2 locking. Black powder coat finish. 15-3/4 x 17 x 27 in. H. **SAF 5215BL** (238428)

F Mesh Rolling File

Holds letter-size, hanging file folders. Perforated steel frame. Bottom shelf. On casters. 12-1/2 x 25 x 25-1/4 in. H. Black. **LLR 60175** (1055319)

G Scout™ Single Side Book Cart

Steel construction. 3 slanted shelves, with 12-1/4 in. high shelf clearance. On casters, two locking. Black powder coat finish. 33 x 14-1/4 x 44-1/4 in. Greenguard certified. **SAF 5336BL** (1055194)



C  **SAFCO**



D  **SAFCO**



E  **SAFCO**



F  **LORELL**



G  **SAFCO**



A Scoot Mobile Cart

For letter or legal size folders. With bottom shelf. Both end side pockets. On wheels. 29-3/4 x 18-3/4 x 27 in. H. Black and argent.

With Work Surface

SAF 5370BL (564716)

Open top.

SAF 5373BL (773770)

B Mobile File Cart With Baskets

Rugged steel. Holds letter size files. Includes two pullout storage baskets. Tucks under most work surfaces. Four dual-wheel casters. 12-7/8 x 15 x 21-1/8 in. H. Black.

AVT 34075 (1027515)

C Drawer Organizer

Metallic rails and knobs. Drawers hold a wide assortment of items. Each drawers measures 10.5 x 14.5 x 5.25 in. Swivel casters, two locking.

3-drawers. 13 x 15-3/8 x 25-7/8 in. H

AVT 34006 (1027557) smoke

10-drawers. 13 x 15-3/8 x 37-3/4 in. H.

AVT 34004 (1027531) assorted colours.



D Two-Tier Mobile File

Sturdy steel construction. Two-tier filing for letter or legal size folders. On casters, 2 locking. 26 x 12-1/2 x 30 in.H. Scratch-resistant, powder-coat finish. Black.

LLR 45650 (1027499)

E Mobile File Cart

Sturdy steel construction. Letter or legal filing. Bottom shelf. On casters, 2 locking. 12.9 x 25.8 x 20.5 in. H. Scratch-resistant, powder-coat finish. Black.

LLR 45651 (1027507)



Choose the right desktop accessories

Small desktop accessories are definitely a must! Not only do they help you stay on top of your projects, but they also allow you to decorate your workspace, somewhere you spend a great deal of time.

No matter what accessories you choose, whether it is to add filing, desk pads or a lamp on your desk, make sure it fits your needs.

Take the opportunity to choose products that match your décor and add a splash of colour!

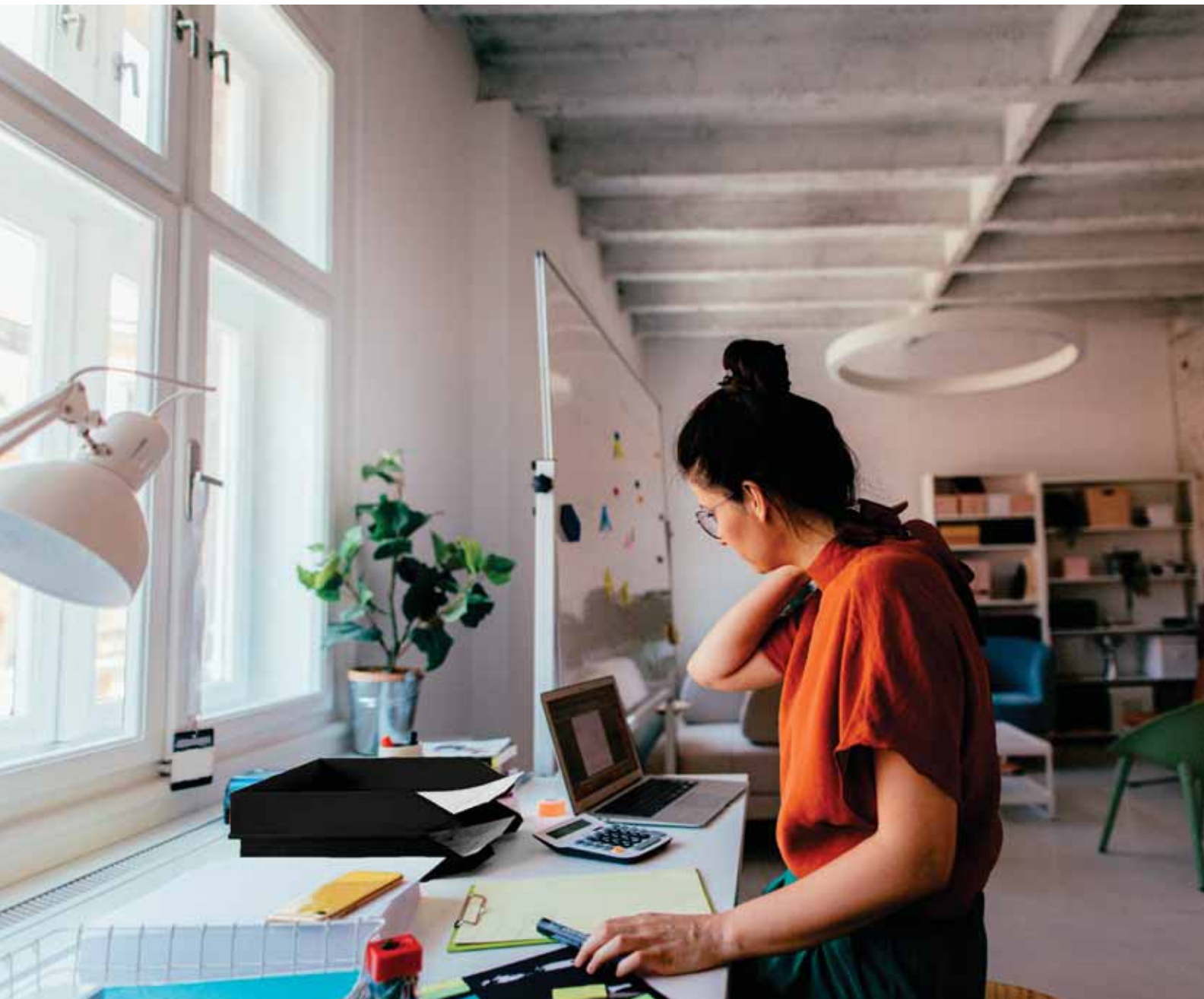



09.

DESK ACCESSORIES

466 Coordinated
Accessories

474 Organization

486 Desk Pads

488 Partition Accessories

492 Clocks

494 Lighting





MESH DESK ACCESSORIES
Black mesh wire.

 <p>A</p>	 <p>B</p>	 <p>C</p>	 <p>D</p>	<p>A Letter Size Combination Sorter ROL 1742322 (115832)</p> <p>B Letter Size 3-Tray Sorter ROL 22341 (607366)</p> <p>C Letter Size Stacking Tray front loading ROL 22211ELD (628552) side loading ROL 62555 (759720)</p>
 <p>E</p>	 <p>F</p>	 <p>G</p>	 <p>H</p>	<p>D Mesh Flip Sorter with 6 Adjustable Veins ROL 1742323 (115840)</p> <p>E 5-Compartment Sorter 8-1/4 x 14-3/8 x 7-3/4"H ROL 22141 (661538)</p> <p>F Cube with 2 Removable Drawers ROL FG9E5600BK (1025270)</p> <p>G 3-Tier Swivel Organizer ROL 62533 (1025255)</p>
 <p>I</p>	 <p>J</p>	 <p>K</p>	 <p>L</p>	<p>H Jumbo Pencil Cup ROL 62557 (115873)</p> <p>I Paper Clip Holder ROL 62562 (759795)</p> <p>J Oval Supplies Caddy with 8 Compartments ROL 1746466 (115865)</p> <p>K Magazine File 10 x 12-1/2 x 5-7/8" H ROL 62560 (759621)</p>
 <p>M</p>	 <p>N</p>	 <p>O</p>		<p>L Drawer Organizer 4 compartments. 10-7/8 x 6-3/8 x 1-15/16"H. ROL 22121 (737783) 6 compartments. 15-1/4 x 11-3/4 x 2-3/8"H ROL 22131 (739508)</p> <p>M Mobile Device Stand ROL 1866297 (238410)</p> <p>N Card File Includes A-Z indexes and holds 125 cards. 2-1/2 x 4-1/2". ROL 22291ELD (1025049)</p>
 <p>P</p>	 <p>Q</p>			<p>O Letter Size Desktop File Frame Holder ROL 22191 (1027713)</p> <p>P Letter Size Inclined Organizer with 3 Compartments ROL 22347ELD (647545)</p> <p>Q Telephone Stand ROL 22151 (661603)</p>



DISTINCTIONS™ DESK ACCESSORIES
Black wood base and silver punched metal.

A Correspondence Tray
ROL E23565 (655555) letter
ROL E22615 (662056) legal



A

B Vertical Mini Sorter with 3 compartments
ROL E23572 (655522)



B



C

C Organizer
ROL E23552 (661959)

D Paper Clip Holder
ROL E22625 (716944)



D

E Jumbo Pencil Cup
ROL E23542 (661934)



E

F Business Card Holder
ROL E23578 (655571)



F

Winnable

BLACK MESH DESK ACCESSORIES

G Desktop Organizer
5-1/4 x 5-1/8 x 5" H
WNN 12171 (238386)
11 x 5 x 5" H
WNN 12176 (238402)



G

H Step Sorter
3 sections
WNN 12231 (231795)
6 sections
WNN 12201 (231761)

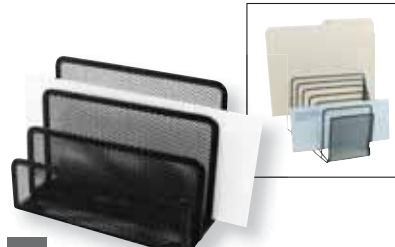

H



I

I 3-Tier Swivel Organizer
WNN 12172 (231753)

J Jumbo Pencil Cup
WNN 12301 (231852)



J

K Letter Size Vertical Desk Sorter with 3 Compartments
WNN 12271 (535716)



K



L

L Revolving Desk Organizer with 8 Compartments
WNN 12180 (535757)

M Step Sorter
WNN 14525 (543769)



M

N Magazine File
9-7/8 x 2-3/4 x 12-3/8" H
WNN 12262 (535708)



N



BLACK PUNCHED METAL DESK ACCESSORIES



A



B



C

A Pencil Cup
AOP ART20005 (1024413)

B Pencil Cup with Phone Stand
AOP ART20014 (1024405)

C Mini Sorter
AOP ART20003 (1074848)

D Bookends
6-1/2 x 5-1/2 x 6-1/2"H. Package of 2.
AOP ART20008 (277319)



D

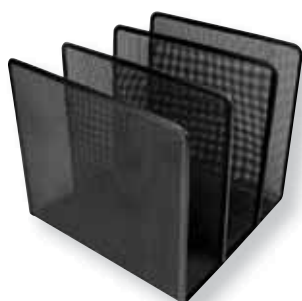

E

E Vertical File Sorter
8 x 8 x 7-1/4" H.
AOP ART20009 (277335)

F Letter Size Stacking Tray
AOP ART20002 (277269)

G Pencil Cup
AOP ART21005C (277293)

H Business Card Holder
AOP ART21001C (277251)

I Vertical Sorter with 3 sections
6-1/2 x 5-1/2 x 3-1/2"H.
AOP ART21003C (277285)

J Desk Organizer
4-3/4 x 5-1/4 x 5"H.
AOP ART21007C (277301)



F



G



H



I



J

K All-In-One Desk Organizer with Docking Station

Organizes your desk by providing 6 separate and convenient spaces to store paper clips, paper/sticky notes, pens, markers and more. The integrated USB cable can plug into the USB port on your computer, adding a convenient 3-port hub. Cable pass-through. 8.75" x 7" x 4.5".
AOP ART79001 (433813) black
AOP ART79000 (433805) white



K



BLACK MESH DESK ACCESSORIES

A Pencil Cup
 1 compartment
 LLR 84149 (1024455)
 3 compartments
 LLR 84140 (1024421)



A

B 3-Tier Sorter
 12-3/4 x 3-1/2 x 11-1/2" H.
 LLR 84138 (1024579)



B



C



D

C Three Shelf Organizer
 18-7/8 x 13-3/8 x 12-1/4" H.
 LLR 84139 (1024587)

D Letter Size Stacking Trays
 Package of 2.
 LLR 84154 (1024348)



E



F



G



H

E 3 -Tray Sorter
 LLR 90206 (1024363)

F Divided 4-Tier Desktop Organizer
 12-7/8 x 14-3/8 x 15-3/4" H.
 LLR 95251 (1024595)

G Desktop Organizer with 4 compartments
 11 x 6-1/4 x 2-1/4" H.
 LLR 84142 (1024603)

H Desktop Organizer with Phone Holder
 5-1/8 x 5-3/4 x 5-1/8" H.
 LLR 84141 (1024611)

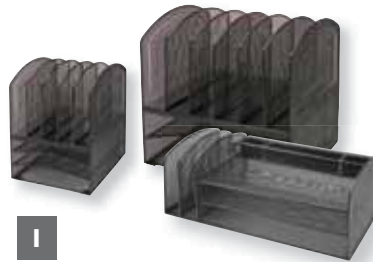

I



J



K

I Horizontal/Vertical Sorter
 2 horizontal and 8 vertical - 13-1/2 x 11-1/4 x 13-1/8" H.
 LLR 37523 (1024884)
 3 horizontal and 5 vertical - 9-1/2 x 11-3/8 x 13" H.
 LLR 95255 (1024876)
 3 horizontal et 2 vertical - 19.3 x 9 x 6.8" H.
 LLR 84157 (1024991)

J Corner Desktop Organizer
 10-7/8 x 11-1/4 x 13-1/8" H.
 LLR 95252 (1024892)

K Paper Clip Holder
 LLR 84150 (1025346)



L



M



N



O

L Business Card Holder
 LLR 84151 (1025057)

M Mini Sorter
 5-5/8 x 3-1/8 x 5-1/4" H.
 LLR 84153 (1025007)

N 3 X 3" Memo Holder
 LLR 84156 (1024397)

O Magazine File
 LLR 84152 (1025460)



P



Q



R

P Letter Size Wall File
 Includes mounting hardware.
 LLR 84144 (1025643)

Q Telephone Stand
 11-1/8 x 10-1/8 x 5-1/4" H.
 LLR 84155 (1013481)

R Letter Size Hanging File Holder
 5-5/8 x 13-7/8 x 10-3/8" H.
 LLR 84241 (1024769)

ELLYPSE DESK ACCESSORIES



A



B

A Stacking Letter Tray
GRN CEP2111811 (115915) clear
GRN CEP2111816 (1024298) graphite

B Magazine File
GRN CEP2136911 (115949) clear
GRN CEP2136916 (1024264) graphite

C Desktop Sorter
GRN CEP2135011 (115923) clear
GRN CEP2135016 (1074970) graphite



C



D

D Pencil Cup with 4 Compartments
GRN CEP2136111 (115931) clear
GRN CEP2136116 (230102) graphite

E Extra Deep Letter Tray
15 x 10-1/2 x 4-1/2" H.
GRN CEP220R (230078)



E



ACRYLIC DESK ACCESSORIES

Transparent with a hint of green. Non-skid feet.



F



G

F Stacking Letter Tray
LLR 80654 (1024322) pkg 1
LLR 80655 (1024314) pkg 2

G Pencil Cup
LLR 80656 (1024462)

H Desktop Sorter with 4 sections
LLR 80658 (1024934)



H



I

I Mini Sorter
LLR 80659 (1024942)

BLACK WOOD DESK ACCESSORIES



A Letter Size Correspondance Tray
VCT 1154-5 (167387)



A

B Business Card Holder
VCT 1156-5 (167395)



B

C 3-Drawer Desktop Organizer
VCT 5500-5 (167429)



C

D Desktop Organizer with Phone Holder
VCT 9525-5 (358598)



D



E

E Pencil Cup with Note Holder
VCT 9505-5 (167460)



WOOD TONES BLACK DESK ACCESSORIES



F Jumbo Pencil Cup
ROL 62524 (167593)



F

G Correspondence Tray
ROL 62523 (736314) letter
ROL 62546 (736348) legal



G

H 19 x 24" Desk Pad
ROL 62540 (565333)



H



100% RECYCLED DESK ACCESSORIES



A



B



C

A Correspondence Tray
STX 70172U12C (136341) letter
STX 70171U12C (136333) legal

B Magazine File
STX 70167U06C (136317) pkg 1
STX 70168U06C (543165) pkg 2

C Incline Sorter with 6 sections
STX 70164U06C (136309)

D Pencil Cup
STX 70175U06C (136366)

E Business Card Holder
STX 70170U12C (136325)

F Rotary Desk Organizer
STX 70197U06C (1025312)

G Desk Organizer
STX 70163U06C (136457)



D



E



F



G



ICELAND DESK ACCESSORIES

Plastic. 50 % recycled content. Non-skid base.



H



I

H Letter Size Correspondence Tray
STX 70111B04C (797233) pkg 1
STX 70198U03C (136374) pkg 2 with risers

I Magazine File
STX 70114B06C (797241)

J Desk Organizer
STX 00109B06C (797191)

K Rotary Organizer
STX 70115B06C (797258)

L Vertical Sorter
3-1/2 x 6-1/4 x 12" H.
STX 00112B06C (797217)

M Pencil Cup
STX 00108B06C (797183)

N Business Card Holder
STX 00110B06C (797209)

O Paper Clip Holder
STX 00113B06C (797225)



J

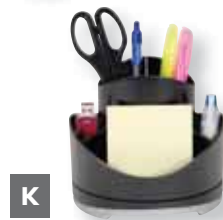

K



L



M



N



O



SUSTAINABLE OFFICE DESK ACCESSORIES

Plastic. 30 % recycled content.



A Correspondence Tray
DEF 391104 (238535)

B Pencil Cup with Dividers
DEF 34204 (238451)

C Small Desk Caddy
DEF 38904 (238501)

D Step Sorter
DEF 34504 (238469)

E Jumbo Magazine File
DEF 34904 (238485)

F Hanging File Folder
DEF 39304 (238519)



A



B



C



D



E

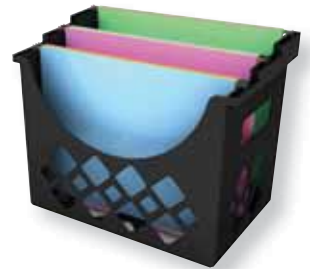

F

G Corporate Desk Tray Set

Sleek, ergonomic tray design features nonslip, anti-scratch feet. Organizer and pencil cup can be placed atop a tray or can be used alone. Plastic. Two letter-sized trays, risers, organizer and pencil cup included. 10 x 13-5/8 x 2-1/4 in. H. Black.
DEF 583004 (1024231)



G deflecto

H Desk Shelf

With cell phone storage and paper clip holder. 30% recycled content.
DEF 39404 (1012491)



H deflecto



I Regeneration® Desk Organizer

Plastic. Black. 25% post-consumer waste. Accessories not included.
RUB 86024 (115618)

J Regeneration® Drawer Tray Organizer

9 compartments. Accepts 3 x 5" self-adhesive notepads and 12" rulers. 14 x 9 x 1-1/8"H. Black. Made of 25% post consumer material.
RUB 45706 (257204)



J Rubbermaid



K Drawer Organizer

9-compartment. Fits most standard desk drawers. 1 x 14 x 9 in. Black. 30% recycled content.
DEF 38104 (1025247)



K LORELL



I Rubbermaid





A Rubbermaid



B deflecto

A Optimizers™ 4-Way Organizer

3 trays hold letters and folders. 2 removable drawers for small accessories. Wall mountable. Clear.
RUB 94600ROS (770412)

B Stackable Cube Organizer

Stackable Cube Organizer
 Ideal for a variety of office supplies. Modular organizers stack together with clips for a custom system. Drawers and dividers are removable. Includes 1 clip. 6 x 6 x 7-1/5 in.
2 drawers.
DEF 350101 (187146) transparent
DEF 350104 (552240) black
4 drawers.
DEF 350301 (187153) transparent
DEF 350304 (552257) black

C Storage Cube

Holds small items like clips, rubber bands, pins and more. Drawers open independently and are fully removable. 6 x 6 x 6 in. Clear.
BSN 82978 (1024827) 2 drawers
BSN 82977 (1024835) 4 drawers (6 x 7-1/4 x 6")
BSN 82979 (1024900) X-cube
BSN 82980 (1024843) open cube

D 4-Bin Storage Organizer

Clear removable bins keep supplies visible. Unique interlocking design; includes mounting hardware and identification labels.
 23-5/8 x 6-5/8 x 8-1/8 in. Black.
DEF 204040P (1025221)

E Interlocking Tilt Bins

Modular units feature an interlocking design allowing you to mix and match sizes. Clear, removable bins keep supplies visible. Mounting hardware and labels included. Can also be mounted on cubicle walls with partition brackets (not included).
5 compartments.
DEF 205040P (311159) 23-5/8 x 5-1/4 x 6-1/2 in. H.
6 compartments.
DEF 206040P (311167) 23-5/8 x 3-5/8 x 4-1/2 in. H.

F Mesh Mailroom Organizer

Wire mesh. 12 compartments. Removable drawers. Flat labelling surface on drawers. Stackable. 23.81 x 15.43 x 15.98 in. Black.
RUB 1735746 (228668)

G Ellype Green Spirit 4-Drawer Unit

Each drawer holds up to 450 letter size sheets. Anti-skid pads included. 12 x 10 x 15 in. 50% recycled content. Black.
GRN CEP394R (316026)

H Jumbo Desk Sorter

6 letter-size side-loading trays with up to 3 vertical file pockets, divider included. Can sit on desk or hang (hanging hardware not included). 18 x 10-1/10 x 12-1/4 in. Clear.
BSN 86880 (1025354)

I Carousel Organizer

9-compartment. Storage organizer with clear canisters feature black snap-on lids and revolving base. 11.1 x 11.1 x 6.6 in. Black.
DEF 39010104 (1025296)



C BUSINESS SOURCE®



D deflecto



E deflecto



F Rubbermaid



G cep



H BUSINESS SOURCE®



I deflecto

A All In One Caddy

6-compartment. Dedicated compartment for cell phone, PDA, or MP3 player with slot in base for charger connection. Tape dispenser (tape not included). Removable centre divider for larger filing needs. 8-1/8 x 5-3/16 x 9-1/8 in. Black/silver.
DEF 35172 (1025288)



B Desk Organizer

5 compartments and slot for notepad. 5-1/4 x 6-3/4 x 4-1/4 in. 100% recycled content, 30% post consumption. Black
KRR 67002 (286898)



C Pizzaz Desktop Organizer

Plastic. 4-1/2 x 4-1/2 x 5-3/4 in. 3 swivel drawers and 2 deep compartments. Black.
RUB 14095ROS (542696)



D Revolving Desk Organizer

Spins like a Lazy Susan to keep your frequently used desktop tools and accessories within easy reach. Smooth finish resists scratches and marks to preserve its sleek appearance. Desk organizer is perfect for holding pencils, pens, markers, highlighters and more. Accessories not included. Black.
ACM 81010 (391318)



E Mesh Desktop Organizer

Organizer with different compartment sizes suitable for small stationery items. Wire mesh. Limited 5-year warranty. Black.
LLR 84240 (1025205)

F Mesh Rotary Desk Organizer

Offers different compartment sizes suitable for storing small stationery items. Includes vertical compartments for writing instruments, scissors and more. Also includes low-profile horizontal compartments for small items such as paper clips and tacks. 6.6 x 6.6 x 6.6 in. Black.
BSN 62886 (1025304)



G Desk Organizer

5 compartments. 6 x 6 x 6 in. H. Black. Contains 25% recycled content.
BSN 11877 (1024851)



H Plastic Pencil Cup

3 large compartments. 3 x 3 x 4-1/8 in. H. Black. Made with 25% post-consumer recycled content.
BSN 32355 (1024439)





A Rubbermaid

A Regeneration® Drawer Tray Organizer
9 compartments. Accepts 3 x 5 in. self-adhesive notepads and 12 in. rulers. 14 x 9 x 1-1/8 in. H. Black. Made of 25% post consumer material.
RUB 45706 (257204)

B Drawer Director™ Organizer
Extra capacity. 3 in. deep bins. 15 x 12 x 2-1/2 in. Black.
RUB 11906ROS (220657)



C Multi Compartment Organizer
Hangs from file rails. 7 compartments will help organizing paper clips, pens, scissors, rubber bands and other small accessories. 7.8 x 3.3 x 12.5 in. H. Black.
RUB 11916ROS (556332)



B Rubbermaid

D Onyx™ Drawer Tray Organizer
Steel mesh. 7 compartments. 13 x 8-3/4 x 2-3/4 in. H. Black.
SAF 3262BL (136416)

E Mesh Drawer Organizer
Wire mesh. Black.
4 compartments. 10-7/8 x 6-3/8 x 1-15/16 in. H. ROL 22121 (737783)
6 compartments. 15-1/4 x 11-3/4 x 2-3/8 in. H. ROL 22131 (739508)

F Drawer Organizer
9-compartment. Includes 3 x 5 in. note section. 1.3 x 14 x 9.4 in. Black.
LLR 60006 (1025213)



C Rubbermaid



D SAFCO



E ROLDEX

F LORELL

A Mesh Combination Desk Sorter

File storage for desktop. Two horizontal letter-size file trays.
Six 2" vertical file sections. Steel mesh design. Black.
SAF 3255BL (544726)



A SAFCO

B Onyx™ Vertical/Horizontal Desk Organizer

Steel mesh design. 5 vertical file sections. 3 horizontal letter paper trays. 13 x 11-1/2 x 9-1/2 in. Black.
SAF 3266BL (596882)

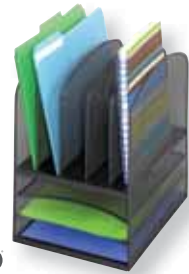

B SAFCO

C Onyx™ Stackable Horizontal Organizer

Steel mesh construction. 9-1/2 x 12-1/4 x 1-3/4 in. horizontal pockets.
Fits letter size documents or folders. Stackable. Black.
SAF 9431BL (237966) 6 compartments.
10-1/4 x 12-3/4 x 15-1/4 in. H.
SAF 9430BL (187286) 12 compartments.
30 x 12-3/4 x 11-1/4 in. H.

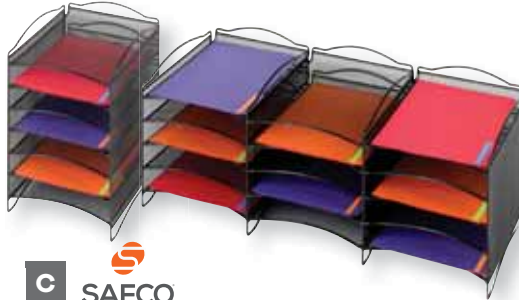

C SAFCO



D SAFCO

D Onyx® Slant Desk File Sorter

Wire mesh. Each slanted section is 1 in. wide.
Greenguard Certified. Black.
SAF 3257BL (1024629) 5 sections
SAF 3258BL (1024645) 8 sections



E SAFCO



F SAFCO

E Onyx® Desk File Sorter

Wire mesh. Each upright section is 2 in. wide.
Greenguard certified. Black.
SAF 3256BL (1024637) 5 sections
SAF 3253BL (1024653) 8 sections

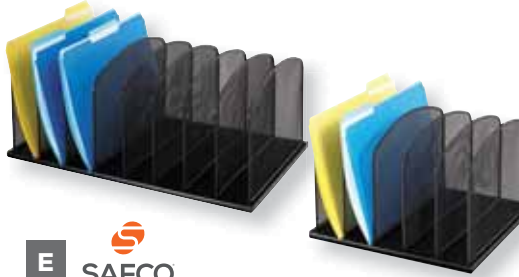

G SAFCO

F Onyx® Hanging File and Letter Tray Rack

Made of sturdy steel mesh with a black powder-coat finish.
Features letter-size hanging file rack on top with two 2 in. high horizontal trays on bottom. Greenguard Certified.
13-1/2 x 10-3/4 x 15-1/2 in. H. Black.
SAF 3260BL (1024785)

G Onyx™ Organizer With 3 Drawers

Black wire mesh with powder coat finish.
SAF 3252BL (116038)
Corner organizer for binders and folders.
SAF 3261BL (116046)

H Onyx® Mesh Desk Organizer

Contains three vertical sections and two slide out baskets for small items. Greenguard Certified. 17 x 6-3/4 x 7-3/4 in. H. Black.
SAF 3263BL (1024752)

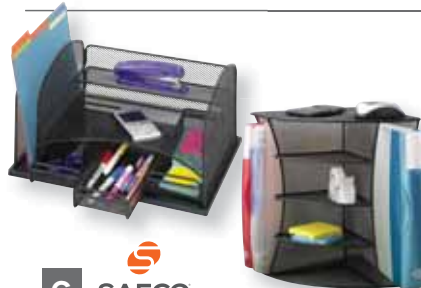

I SAFCO

I Onyx® Mesh Desk Organizer

Contains two vertical file sections and two horizontal shelves for letter-size documents. Greenguard certified. Black.
Two vertical file sections and two horizontal shelves.
SAF 3264BL (1024744) 17 x 10-3/4 x 7-3/4 in. H.
One vertical file section and three horizontal shelves.
SAF 3265BL (1024736) 16-1/4 x 9 x 8 in. H.

H SAFCO

J Onyx® Letter Tray

Elegant mesh design. Made of steel with a powder-coat finish for durability. Holds letter size documents. Black.
SAF 3272BL (1024306) 1 tray
SAF 3271BL (596874) 3 interlocking trays



J SAFCO

K Onyx® Vertical Hanging Organizer

Fits up to 1-3/4 in. thick desktop and secures with the included tightening screw. Black.
4 vertical sections - 9-1/2 x 12 x 14-3/8"
SAF 3243BL (1024819)
4 horizontal sections - 10-1/4 x 12-3/8 x 7-1/4"
SAF 3242BL (1024801) no letter tray
SAF 3240BL (1024793) with letter tray

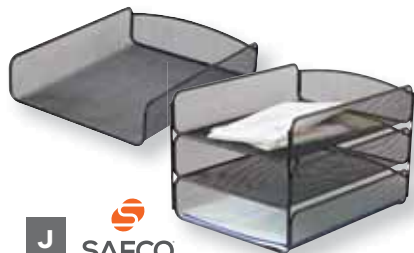

K SAFCO



A STEELMASTER



B STEELMASTER

A Slanted Vertical Sorter
8 extra-wide sections. Made of heavy-gauge steel. Non-slip, padded feet. 11 x 10 x 10 in. H. Black. Contains a minimum of 20% recycled content.
MMF 264S8BLA (1024660)

B Desk File Sorter
All-steel sorter features heavy-gauge construction with smooth contoured corners. Scratch and chip-resistant finish. Compartments are approximately 2 in. wide. Black. Contains a minimum of 20% recycled content.
MMF 2644BLA (1024686) 4 sections
MMF 2645004 (1024694) 5 sections
MMF 2646BLA (1024702) 6 sections



C STEELMASTER



C STEELMASTER



F FC MÉTAL

C Combination Desk Organizer
Features three horizontal and six vertical file slots. Heavy-gauge steel. Includes non skid, no-scoff feet. Letter size. 21-1/2 x 11 x 8-3/8 in. H. Black.
MMF 2643DOBK (1024554)

D 3-Tier Sorter
Can be used on a desk or mounted on a wall with the pre-drilled holes. Constructed of heavy-gauge steel. 12-7/8 x 3-1/2 x 11-1/2 in. H. Black. Contains a minimum 20% recycled content.
MMF 27130004 (1024950)



E STEELMASTER



E Horizontal File
Metal. Letter size. Black.
MMF 26425L004 (595942) 5 trays
MMF 2647HBK (595959) 7 trays

F Horizontal File
Metal. Black.
Letter size
FCC FC-243-0 (747493) 3 trays
FCC FC-244-0 (288712) 4 trays
Legal size
FCC FC-253-0 (747519) 3 trays
FCC FC-254-0 (747527) 4 trays



D STEELMASTER

G SAFCO

G Horizontal file
All steel. 6 inclined trays. Rubber base. Letter size. 12 x 9-1/2 x 13-1/4 in. Black.
SAF 3128BL (555961)

H Combination Desk Organizer
With vertical sections and trays. Metal. Legal size. Black.
FCC FC-274-0 (25676)



H FC MÉTAL

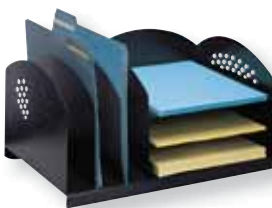

I SAFCO

I Combination Desk Organizer
Steel construction. 3 horizontal and 3 vertical filing compartments. Durable scratch-resistant powder coat finish. Rubber feet included to protect work surface. 16-1/4 x 11-1/4 x 8-1/2 in. H. Black.
SAF 3167BL (564708)

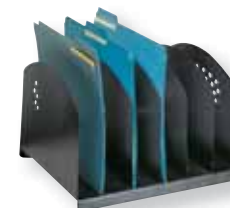

J SAFCO

J Steel Vertical Sorter
Neatly stores files, folders, and paperwork. Features 2 in. wide sections and a decorative contemporary design. Rubber feet protect work surface. 6 sections. 11-1/4 x 12-1/4 x 8 in. H. Black.
SAF 3155BL (288167)

K Desk File Sorter
Metal vertical file. Black.
4 compartments. 12-1/4 x 8 x 7-3/4 po. H.
FCC FC-234-0 (747535)
6 compartments. 12 x 12 x 7-1/2 in. H.
FCC FC-236-0 (747543)
8 compartments. 12-1/4 x 16 x 7-3/4 in. H.
FCC FC-238-0 (747550)



K FC MÉTAL

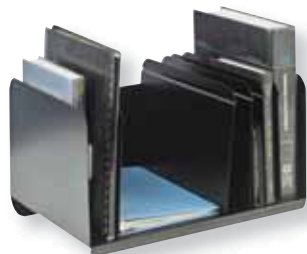

L STEELMASTER

L Adjustable Book Rack
Six adjustable vertical compartments and a closed back to prevent books from sliding through. Heavy-gauge steel is coated with a scratch-resistant, chip-resistant finish. 15 x 11 x 8-13/16 in. H. Black. Contains a minimum of 20% recycled content.
MMF 26413BRBLA (1025031)

A Correspondence Tray

Plastic. Legal size. Black. 100% recycled content.
KRR 12502 (220095)
 • Set of 4 risers.
KRR 14000 (248781)



B Stackable Correspondence Tray

Black. 100% recycled content.
Front load
KRR 19002 (279190) letter
Side load
KRR 18002 (375360) letter
KRR 27502 (618512) legal

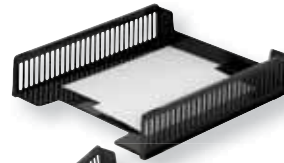

C Side Load Legal Trays

Sturdy, high-impact plastic offers excellent stability and support. Notched sides increase visibility of the contents. Stackable design increases capacity to minimize clutter. For legal-size documents and file folders. 16.25 x 9 x 2.7 in. H. Package of 2. Black. 30% post-consumer content.
KRR 27202 (543660)



D Stackable Letter Tray

Trays stack vertically, side by side or both. Front load contain 20% post consumer materials and side load contains 25% post consumer recycled materials. Letter size.
Side load
BSN 42585 (1024356) black
BSN 42586 (1024371) smoke
BSN 42587 (1024389) clear
Front load
BSN 62884 (1024330) black



E Optimizers™ Desk Sorter

6 compartments inclined for easy viewing. Durable plastic. Also hangs on wall. Clear.
RUB 96600ROS (770487)



F Optimizers™ 2-Way Organizer

Rounded tiered design allows for easy file access. Stands upright or lays flat for various filing options. 5 letter size compartments. Clear.
RUB 94610ROS (115899)

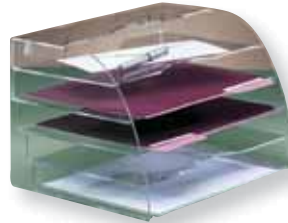

G Side-Load Stacking Trays

Made from durable, break resistant plastic. Includes tall, metal risers that add to the overall sturdiness. Tough enough to hold more than 1500 sheets of paper, heavy catalogues, and oversized files. 16-1/2 x 11-3/16 x 3-1/2 in. H. Package of 2. Black.
DEF 582704 (1024249)



H Docutray Multi-Directional Stacking Trays

Holds letter, legal and A4 size documents. Interlocking design allows trays to self-stack in any direction. Curved entry lifts paper for easy access. Tray size: 10 x 13-3/4 x 2-1/2 in. H. Set of 2 trays. Black.
DEF 63904 (595926)

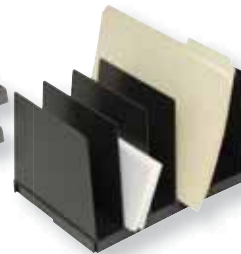

I Desk File Sorter

Plastic. 6 sections. 30% recycled post consumption material. Black.
KRR 60002 (220079)



J 6-Section Desk/Wall Organizer

Extra-thick plastic. 3-tier design. Hangs on a wall or can lie flat on desktop. Letter size. 26.7 x 2.8 x 11.5 in. H. Black.
RUB 96060ROS (228718)

K Adjustable File Holder

Adjustable file folder organizer with 5 compartments to hold letter or legal-size file folders. When not in use, it folds flat to store. 6.1 x 15.5 x 5.4 in. H. Black.
BSN 26374 (1025361)



L Desk Sorter

7 sections. Made of durable plastic. 8-3/4 x 5-1/2 x 4-3/4 in. H. Black. Contains 25% recycled content.
BSN 11876 (1024983)



M Desk Step Sorter

Six inclined slots. Made of durable plastic. 8 x 7-3/4 x 6-1/2 in. H. Black. Contains 25% recycled content.
BSN 11875 (1024967)





A **Feljowes**



B **WESTCOTT**
Depuis 1872 Since 1872*

A Wire Step File

Ideal for sorting letter or legal documents. Includes 8 stepped sorter compartments. 100% recyclable. Black.
FEL 72614 (233882)

B Hanging Step File

High quality wire. Universal bracket allows for easy mounting partitions 1-1/2 to 3 in. wide. 6 compartments. Black.
ACM 42019 (394957)

C Step Organizer

Durable mesh wire with smooth finish. Non-slip rubber feet. 10.5 x 7.75 x 12 in. Black.
WNN 14525 (543769)



C **Winnable**



D **WESTCOTT**
Depuis 1872 Since 1872*



E **LORELL**

D Wire Step File

Sleek, open design helps keep your files in clear view and organized. 8 sections. Black.
ACM 42017 (394866)

E Vertical File

8 vertical, wire dividers. Protective rubber feet. 8 x 10-3/8 x 11-7/8 in. H. Black.
LLR 80632 (1024561)

F Collis Vertical Desktop File

Sleek, open design helps keep your files in clear view and organized. Wire. Black.

4 sections.

ACM 42604 (231217) 12 in. long

6 sections.

ACM 42606 (231225) 15.5 in. long

9 sections.

ACM 42609 (1024488) 23.5 in. long

12 sections.

ACM 42612 (187559) 32 in. long

G Adjustable Organizer

4 adjustable dividers. Perfect for holding binders, files, mail, papers and reports. Scratch resistant finish. Wire is bright nickel-finish.

Padded bottom for secure grip. Black base.

MMF 264404 (531962) 4 sections

MMF 2649012BK (525949) 8 sections

H Wire Letter Tray

5 in. deep tray holds legal size paper. 100% recyclable.
FEL 65012 (233742)

I Wire Desk Tray

Front-loading wire desk tray has an indentation in the center of both ends for easier access. Wire design provides open visual access to documents and files. Deep tray allows for plenty of documents. Black.

ACM 42012 (535740) letter size

ACM 42015 (560508) legal size

J Wire Letter Trays

Can be stacked up to six high to organize documents. Box of 2. Black.
BSN 52772 (1024272)

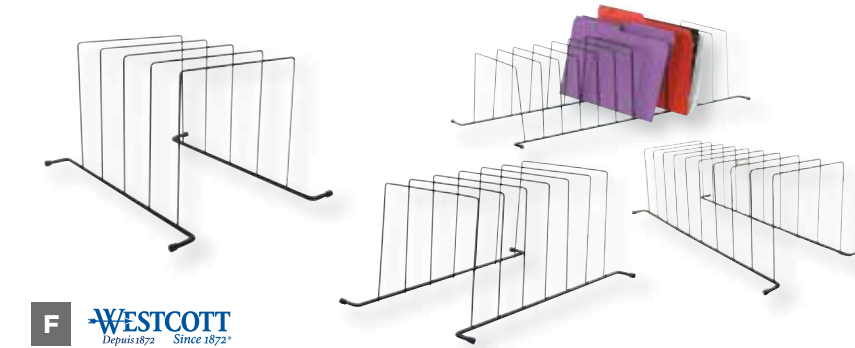

F **WESTCOTT**
Depuis 1872 Since 1872*

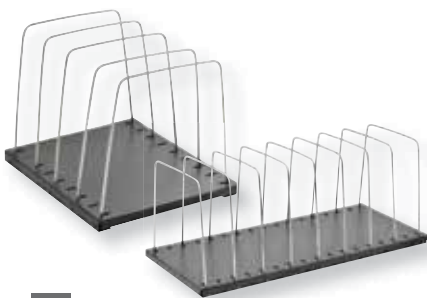

G **STEELMASTER**

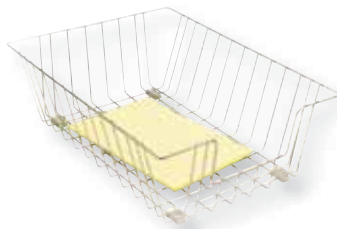

H **Feljowes**



I **WESTCOTT**
Depuis 1872 Since 1872*



J **B BUSINESS SOURCE**

A Premium Monitor Stand

Can be adjusted from 4 to 6 in. above work surface. Laptop stows comfortably under monitor riser. 27 in. unit includes a media compartment and spill-resistant cup holder. Supports up to 80 lb. Black and silver.

20 x 14-1/16 x 4-1/4 in. H.

FEL 8031101 (189498)

27 x 14-1/16 x 4-1/4 in. H.

FEL 8031001 (715227)



B Monitor Stand

Contemporary design with stacking columns raises monitor up to 5-7/8 in. 11 in. clearance width underneath platform. For laptops, printers or monitors up to 21 in. or 80 lb. Non-skid base. Black/silver.

MS80B. 15 in. wide.

MMM MS80B (145912)

MS90B. 20 in. wide.

MMM MS90B (145920)

C SmartFit® Monitor Stand

Determine your SmartFit comfort colour, then set monitor to match by snapping 1 or 2 risers into place. Adjusts monitor to eye height. Height adjusts to 1 to 3 vertical settings without tools.

For 17 in. monitor. Holds 40 lb.

KMW 8589660087 (189407)

For 21 in. monitor. Holds 80 lb.

KMW 60089 (189415)



D Monitor Stand

2-tone mesh. Adjusts monitor to eye height. Cord organizer included.

14-5/8 x 11-7/8 x 4-5/8 in. Supports 35 lb.

ROL 1735708 (759209)

18-1/2 x 14-1/2 x 4-5/8 in. H. Holds 55 lb. With drawer.

ROL 1735709 (759589)



E Corner Monitor Stand

Triangular design allows to fit neatly into desk corner and save space. Supports up to 21 in. flat panel monitors (or 18 kg). 3 height adjustments.

FEL 8020101 (121962)

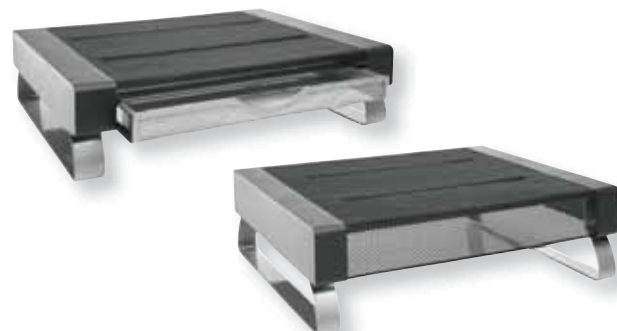



A WESTCOTT
Depuis 1872 Since 1872



B WESTCOTT
Depuis 1872 Since 1872



C ACCO
BRANDS

A Magnetic Paper Clip Dispenser

Magnetic top keeps paper clips easily accessible. Removable top and translucent base. Compact size allows efficient desktop organization. Black/smoke.
ACM 08301 (480954)

B Magnetic Paper Clip Holder

Black/smoke.
ACM 83014 (535831)

C Magnetic Paper Clip Dispenser

Magnetic top keeps paper clips easily accessible. Removable top and translucent base. Compact. Black/clear.
ACC 72351 (415349)



D BUSINESS SOURCE



E WESTCOTT
Depuis 1872 Since 1872



F quartet

D Magnetic Paper Clip Dispenser

Magnetic top holds clips and removes easily to fill (clips not included). 2 x 3 in. Smoke/black.
BSN 11796 (1025338)

E Message Spike

Features rubber-tipped feet to protect surfaces. Black.
ACM 42146 (480756)

F Glass Desktop Dry-Erase Pad

Designed to maximize space between keyboard and monitor. Tempered safety glass will not stain or ghost. Built-in marker tray. Accessory drawer under the pad. White. 18 x 6 in.
QRT 3413829987 (424614)



G WESTCOTT
Depuis 1872 Since 1872



H deflecto

G Business Card Holder

Display business cards prominently. Smoke.
ACM 86000 (102897)

H Business Card Holder

Holds up to 50 cards per compartment. Black
1 compartment.
DEF 90104 (561936) 3-3/4 x 1-1/2 x 1-7/8"
4 compartments.
DEF 90404 (166546) 3-7/8 x 4-1/8 x 3-1/2"

I Business Card Holder

Holds up to 50 cards per compartment. Clear.
1 compartment.
DEF 70101 (395632) 3-3/4 x 1-1/2 x 1-7/8"
4 compartments.
DEF 70841 (738070) 3-7/8 x 4-1/8 x 3-1/2"
8 compartments.
DEF 70801 (561928) 7-7/8 x 3-5/8 x 3-7/8"



I deflecto



J LORELL

J Acrylic Business Card Holder

Lightweight design with polished edges. Holds up to 70 cards. Durable acrylic.
LLR 80657 (1025072)

K Outdoor Business Card Holder

Mount to store front doors, vehicle windows and outdoor signs. Adheres to glass or smooth surfaces with the included adhesive tape without damaging paint. Clear plastic. Detachable mounting bracket. Hold 50 cards. 4-1/4 x 2-7/8 in. H.
DEF 70901 (1040997)



K deflecto



L deflecto

L Wall Mount Business Card Holder

Acrylic. Each compartment holds up to 80 cards. 6 compartments, 8-3/8 x 1-1/2 x 9-3/4 in. Clear.
DEF 70601 (552273)

A Offix Leather Business Card Wallet

Synthetic leather. Two credit card slots. One main gusset pocket. ID window. 4 x 1 x 2.75"H. Black.
NVX 573626 (573626)



A offix

B Leather Business Card Wallet

Made of synthetic leather. 2 credit card slots. One main gusset pocket. ID window. 4 x 1 x 2.75"H. Black.
BUG BCC5000 (515577)



B bugatti

C Vinyl Business Card Holder

Capacity of 96 cards. 20% post-consumer waste. Black.
BUG BCC97357 (324020)

A offix

D Business Card Ring Binder

Capacity of 120 cards. Refillable 6-ring binder. Metallic corners. A-Z index tabs. 7-1/2 x 5-1/2". Black.
BUG BCC97355 (324004)

• 12 refill sheets
AUX BCH1212 (419218)

B bugatti

E Business Card Holder

Textured polypropylene. Capacity of 120 cards. A-Z index tabs. Black.
WNN NC120-BK (231688)



C bugatti

F Business Card Holder

Non-refillable. Holds 96 cards. Black.
WNN NC-96BK (528596)



D bugatti

G Business Card Holder

Mock-leather and nylon. Capacity of 128 cards. 20% post-consumer waste. Black.
BUG BCC97358 (324053)



H Business Card Holder

Leather. 3 ring binder. 200-card capacity. 10 sheets. 10 pockets per sheet. A-Z index. 12 x 9.5 x 1.5". Black.
WNN BCH-200L (567586)



E Winnable

I Vinyl Business Card Holder

Capacity of 320 cards. Textured cover. Metallic corners. 20% post-consumer waste. Black.
BUG BCC97359 (324061)



F Winnable



G bugatti



H Winnable



I bugatti





A **BANKERS BOX**



B **BANKERS BOX**

A Magazine File

Corrugated cardboard. 65% recycled content, 59% post-consumer waste.
FEL 07223 (212894) 4 x 11-3/4 x 9 in.
FEL 07224 (212902) 4 x 10-3/8 x 12-3/4 in.

B Decorative Magazine File

To store magazines, periodicals and folders. Letter size. Stylish colours. 4-1/4 x 11-3/8 x 12-7/8 in. H. 60% recycled content. SFI certified.
Package of 6. Orange, yellow, red, green, blue, purple.
FEL 3381901 (235150)

C Mesh Magazine File

Wire mesh. 10 x 12-1/2 x 5-7/8 in. H. Side loading. Black.
ROL 62560 (759621)



C **ROINDEX**



D **cep**

D Magazine File

Plastic. 3-3/10 x 11 x 12-4/5 in. H.
GRN CEP2136911 (115949) clear
GRN CEP2136916 (1024264) graphite

E Jumbo Magazine File

Create an environmentally responsible, coordinated office with this group of plastic desk accessories. 6-1/4 x 10 x 11-7/8 in. H. 30% recycled content.
DEF 34904 (238485)

F Large Book Bin

Large book bins hold books, magazines, files, folders, etc. Sides of bins connect together for safe storage. Made of sturdy and drop resistant plastic. Front and rear handles for easy gripping, even with little hands. Clear pouches included for labeling. Assorted colours. 14.3 x 5.3 x 7 in. H. Black.
STX 70109U06C (596973)



E **deflecto**



F **STOREX**



G **Winnable**

G Magazine File

Durable mesh wire with smooth finish. 9-7/8 x 2-3/4 x 12-3/8 in. H. Black.
WNN 12262 (535708)

H Value Line Magazine File

Made of 100% recycled plastic. Black.
Sold individually.
STX 70167U06C (136317)
Pack of 2.
STX 70168U06C (543165)



H **STOREX**



I **STOREX**



J **LORELL**

I Iceland Magazine File

Anti-skid base. Black/grey. 50% recycled content.
STX 70114B06C (797241)

J Mesh Magazine Holder

Front surface offers a place for labeling. Features double-rimmed smooth edges and a powder-coat finish. 12.3 x 3.2 x 10 in. H. Black.
LLR 84152 (1025460)

K Orderly™ Magazine File

Plastic. Can be used vertically or horizontally. 9-5/8 x 3 x 12-1/2 in. H. Black. 100% recycled content.
FEL 00434 (191486)

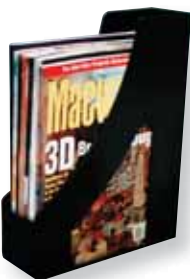

K **Fellows**



L **Oxford™**

L Vertical Desk Organizer

Made of durable high impact plastic. Snap in dividers create adjustable compartments. 1 file per pack. 2 dividers per file. Black.
PFX 23004 (528000)

A Bookends

Punched metal. 6-1/2 x 5-1/2 x 6-1/2 in. H. Package of 2. Black.
AOP ART20008 (277319)



B Steel Bookends

Heavy gauge steel construction to support heavy books. Smooth edges prevent cuts or nicks. Secure scratch-free grip. 7 x 5.9 x 5 in. Package of 2. 2.20% recycled content.
MMF 241017104 (1025387) black
MMF 2410171A3 (1025395) granite



C Rectangular Bookends

Heavy duty metal construction with modern clean lines. 1.28 x 6.30 x 6.10 in. H. Package of 2. Black.
MGE 1025315100 (555011)



D Steel Bookends

Heavy gauge steel with smooth edges. Non-skid poly base will not scratch or stain surfaces. Package of 2. Black.
BSN 42550 (1025379) 5.3 x 5 x 4.8 in.
BSN 42551 (1025403) 8.5 x 9 x 6 in.



E Mesh Bookends

Elegant look with mesh screens. 7 x 5.4 x 5.3 in. H. Package of 2. Black.
LLR 84242 (1025411)

F Wire Sturdy Stand

Supports 8-1/2 x 11 in. books at a comfortable reading angle. Works well for tablets to. Folds flat for storage or transport.
MGE 1025726000 (1012574)

G Wire Book Holder

Ergonomically designed to display your reading materials at a comfortable angle. Rubber stoppers prevent sliding on your desktop. Nickel finish creates a sleek, professional appearance. Perfect for displaying books, papers, tablet or music sheets and more.
ACM 42005 (560490)





A Artistic®



B Artistic®

A KrystalView™ Desk Pad

Clear vinyl sheet keeps important papers visible, safe and clean. Rounded corners.
AOP 6070M (187187) 17 x 22 in.
AOP 6040M (187161) 19 x 24 in.
AOP 6060M (187179) 20 x 36 in.

B Logo Pad® Desk Pad

Comfortable, cushioned writing surface. Clear overlay lifts easily and keeps documents visible. Angle guide and imperial/metric rulers on overlay. Black. Non-slip base is made from 80% post-consumer recycled materials.
AOP 41700 (277236) 17 x 22 in.
AOP 41100 (111070) 19 x 24 in.
AOP 41200 (290502) 20 x 31 in.



C Duraglas® Desk Pad

Transparent, anti-glare. Ideal for keeping notes close at hand. For use where desk surface needs to remain visible. Soft anti-slip back.
DBL 7112-19 (166090) 16 x 21 in.
DBL 7113-19 (166108) 19 x 26 po.



C DURABLE



D DESKTEX^{BY} GREENSIDE GROUP

D Anti-Slip Polycarbonate Desk Pad

Anti-slide backing keeps pad in place. Slight embossed surface is ideal for maximum mouse performance. Desk pad protects from hot coffee cups, and is extremely durable, odourless, and environmentally safe. Free of toxic chemicals.
FLR FPDE1924RA (1024116)
FLR FPDE1924P (563478) 19 x 24 in.
FLR FPDE2036P (563486) 20 x 36 in.

E Second Sight II Desk Pad

Use to cover documents and will accept dry erase marker. Cover and protect documents. Can easily be trimmed to meet custom size and shape requirements. An economical choice for covering drawings, maps or reference list for the office. 25.50 x 21 in. Clear.
AOP SS2036 (535815)

F Eco-Poly® Desk Pad

Made from environmentally preferable, recyclable material. Microban® antimicrobial protection. Safe for all desk surfaces.
Clear.
AOP 70-4-0 (187203) 19 x 24 in.
AOP 70-6-0 (187211) 20 x 36 in.
Black.
AOP 75-2-0 (237669) 12 x 17 in.
AOP 75-4-0 (237677) 19 x 24 in.
AOP 75-6-0 (237826) 20 x 36 in.



E Artistic®



F Artistic®



G Clear Desk Pad

Superior writing surface that will not dent, scratch or stain. The smooth surface reduces writing fatigue. The non-glare, non-slip surface provides a perfect way to protect your personal photographs and important reference materials. Resists copy lifting.
LLR 39652 (1024207) 19 x 24 in.
LLR 39650 (1024158) 20 x 36 in.



G LORELL

A Executive Desk Pad

Attractive soft leather-like side panels. Non-glare, anti-skid, anti-static, dust-repelling surface. Writing area cushions pen pressure and cleans easily. Black.
AOP 4138-4-1 (137133) 19 x 24 in.
AOP 4138-6-1 (137141) 20 x 36 in.



A Artistic®



B Artistic®

B Leather Desk Pad

Leather. With rounded corners. Ideal for boardrooms, hotel rooms, and reception areas. Ultra-smooth writing surface. Non-slip felt backing. Non-glare surface. 3 x 3 in. coaster included. Black.
AOP 1219LE (279174) 12 x 19 in.
AOP 1924LE (279182) 19 x 24 in.
AOP 2036LE (279380) 20 x 36 in.

C Rhinolin II™ Desk Pad

Ultra-smooth writing surface. Soft, anti-skid, suede-like backing keeps pad in place. Low-glare black surface. Durable and washable. Microban® antimicrobial protection.
AOP LT912M (187245) 12 x 17 in.
AOP LT412M (535799) 17 x 24 in.
AOP LT612M (187237) 20 x 36 in.
AOP LT812M (1024124) 24 x 36 in.



C Artistic®



D Artistic®

D Modern Desk Pad

Made from textured leatherette materials. Open corners to hold business cards and notes. Protects your desktop from stains, scratches and spills. 19 x 24 in. Black.
AOP ART58826B (1024223)

E Classic Desk Pad

Traditional-style blotter desk pad. Protects your desktop from stains and scratches. Comfortable, absorbent writing surface for fountain pens. Side panels provide space for cards, notes and photos. Black.
AOP 19805 (521765) 19 x 24 in.
AOP 19905 (521773) 20 x 30 in.



E Artistic®



F Artistic®

F Classic Desk Pad

Traditional-style blotter desk pad. Padded corners with golden accent. 19 x 24 in. Flexible base.
AOP 2401 (137117) black

G Wood Tones Desk Pad

Rounded curves and real wood add an elegant touch to any desktop. 19 x 24 in. Felt backing. Black.
ROL 62540 (565333)



G ROLODEX®



H LORELL®

H Anti-Static Desk Pad

Made with renewable plant sources. Superior writing surface will not dent, scratch or stain. Greenguard certified; phthalate and cadmium free. Black.
LLR 39655 (1024140) 19 x 24 in.
LLR 39654 (1024173) 20 x 36 in.

I Transparent Desk Pad Protector

Heavyweight clear vinyl.
GMX 924 (23234) 19 x 24 in.
GMX 930 (23242) 20 x 30 in.
GMX 936 (23259) 20 x 36 in.



I GEMEX®



J Blueline®

J Ecologix® Plain Desk Pad

Micro-perforated pages. 100% post-consumer waste paper. Cardstock backing and reinforced green corners. 22 x 17 in. FSC® certified. 50 pages.
BLI A181724UE (117002)

 <p>A Fellowes</p>	 <p>B Fellowes</p>	 <p>C Fellowes</p>	<p>A Partition Additions™ Additional File Pocket 1-1/2 in. pocket capacity. 375-sheet capacity. Attaches to any tackable surface. Holds up to 5 lb. Black. Letter size. 95% post-consumer waste. FEL 75275 (276956)</p>
 <p>E Fellowes</p>	 <p>F Fellowes</p>	 <p>G Fellowes</p>	<p>B Partition Additions™ Waterfall Sorter For partition. 5 transparent sleeves keep files visually accessible. Stepped design makes it easy to organize and prioritize documents. Sleeves are open at the top and on the side. Mounts vertically or horizontally. 12 x 19-1/4 po. H. FEL 7502301 (784439)</p> <p>C Partition Additions™ Shelf Black plastic. 18 x 5-1/4 x 5-5/8 in. H. 100% recycled content. FEL 7528101 (116707)</p> <p>D Partition Additions™ Shelf Panel Black mesh. Supports up to 5 lb. 18-1/2 x 5-7/8 x 4 in. H. 95% recycled content. FEL 7702901 (116731)</p>
 <p>H Fellowes</p>	 <p>I Fellowes</p>	 <p>J Fellowes</p>	<p>E Partition Additions™ Spring Clips Package of 4. Black. Product contains 75% pre-consumer recycled content. FEL 75270 (737403)</p> <p>F Partition Additions™ Name Plate 9-1/2 x 3/8 x 2-3/4 in. H. Black. FEL 75906 (737452)</p> <p>G Partition Additions™ Name Plate Black wire mesh. 9-1/4 x 1/2 x 3-3/8 po. H. Clear cover. 95% recycled content. FEL 7703201 (116756)</p>
 <p>K line</p>	 <p>L DURABLE</p>	 <p>M ADVANTUS</p>	<p>H Partition Additions™ Dry Erase Board 11 x 14 in board. Marker included. 82% post-consumer waste. FEL 75905 (276998)</p> <p>I Wire Partition Additions™ Step File For partitions. 6 compartments. Mounts to partition walls 1-1/2 to 3 in. wide without tools. Hardware included. 100% recycled content. FEL 75210 (287946)</p>
 <p>N ADVANTUS</p>	<p>N Panel Wall Sign Holder Create a custom sign or name plate for fabric panel wall systems using your laser or inkjet printer. Securely attach with included mounting clips. Clear. 9 x 2 in. H. AVT 75318 (1041094)</p>	<p>J Wire Partition Additions™ Double Coat Hook Two hooks hang coats, sweaters, or umbrellas. Mounts to partitions 1-1/2 to 3 in. wide without tools. 4.5 x 5.25 x 6 in. H. Black. FEL 75510 (287961)</p> <p>K Document Pocket For Fabric Walls Polypropylene. Repositionable velcro-backed. Use vertically or horizontally. Letter size. Clear. Package of 2. CLI 38911 (1038158)</p>	
 <p>O deflecto</p>	<p>O Cubicle Nameplate Holder 8.5 x 2 in. Clear. DEF 587501 (561910)</p>	<p>L Info Sign To create your own signage messages. Acrylic/aluminum. Including 2 mounting materials for wall mount options : screws and anchors, and adhesive disks. 1/2 in. width. 6-1/16 x 2-3/8 in. H. DBL 4800-23 (737510)</p> <p>M Cubicle Wall Sign Create inserts using web-based templates and an inkjet or laser printer. Use in cubicle or as a wall sign. 9-3/8 x 1-7/8 in. Mounting hardware included. Black. AVT 83700 (1025130)</p>	

A Hanging Triple Letter Tray

High quality wire. Universal bracket allows for easy mounting partitions 1-1/2 in. to 3 in. wide. Set of 3 letter size trays. Black.
ACM 42023 (394965)



B Vertical Partition Triple File Organizer

High quality wire. Universal bracket allows for easy mounting partitions 1-1/2 to 3 in. wide. Triple file organizer. Letter size. 12-5/8 x 4-5/8 x 22-13/16 in.H. Black.
ACM 42028 (394973)



C Hanging Step File

High quality wire. Universal bracket allows for easy mounting partitions 1-1/2 to 3 in. wide. 6 compartments. Black.
ACM 42019 (394957)



D Coat Hook

For partitions 1-1/2 in. to 3 in. wide. 2 hooks. Black.
ACM 42021 (394940)



E Partition File

With hangers. Mesh. Letter size. Set of 3. Black.
ROL 21961 (736868)



F Partition File With Hangers

Unbreakable plastic. Hanger accommodates partitions 1-1/2 to 3-1/2 in. thick. Set of 3 pockets. Black. 100% post-consumer waste.
STX 70315B06C (277178) letter
STX 70316B06C (277186) legal
 • Pack of 2 hangers.
STX 70205B12C (277137)



G Panel Wall Clips

Spring clip with pins to keep paper in place on fabric and cork panels. 20 per box, Cream.
VLB 75301 (549873)



H Colour Panel Wall Clips

Holds up to 40 sheets of notes, messages, memos, etc. Box of 20. Assorted colours.
AVT 75338 (1025098) metallic colours
AVT 75307 (1025114) bright colours



I Cubicle Clips

Double pin mechanism securely holds clips without damaging panel's fabric covering. Box of 24. Black. 30% post-consumer recycled content.
LLR 80673 (1025156)

J Magnetic Dry Erase Board

Attaches to fabric panel or other vertical surface. Made from plastic. Comes with three medium size magnets. 16 x 13 in. H.
LLR 80664 (1039809)



K Cubicle Nameplate

Mount on your cubicle fabric panel, wall or vertical metal surface. 0.91 x 2.68 in. Black. 30% post-consumer recycled content.
LLR 80669 (1025189)



L Cubicle Pencil Cup

Mounts on fabric panel or other vertical surface. Black. 30% post-consumer recycled content.
LLR 80668 (1025163)



M Cubicle File Pocket

Attaches to cubicle, wall or metal surface. Letter size or A4 size. Black. 30% recycled content. 30% post-consumer.
LLR 80663 (1025635)



N Cubicle File Pockets

Adjusts to hang on cubicle walls from 1-1/4 to 3-1/2 in. thick. Letter-size or A4-size. Hangers included. Package of 3. Black.
LLR 80666 (1025627)



O Metal Partition Hangers

Hang from partition tops. Adjust to securely attach over partition tops up to 3-1/2 in. thick. 7 in. long. Package of 2. Black.
LLR 80674 (1025171)





A **ROLODEX®**



B **SAFCO**



C **SAFCO**

A Mesh Wall File
Metal wire mesh. Letter size. Black.
ROL 21931 (638858) individual pocket
ROL 21961 (736868) set of 3 pockets

B Black Magic Magnetic Wall File
Made from steel mesh with four heavy-duty magnets to attach to metal surfaces. Letter size. Black.
SAF 4176BL (1025478) individual pocket
SAF 4175BL (1025486) set of 3 pockets

C Onyx™ Wall Pockets
Steel-mesh construction with black powder finish. Mounting hardware included. Black.
Individual pocket.
SAF 5651BL (138511) letter
SAF 5653BL (138537) legal
Set of 3 pockets.
SAF 5652BL (138529) letter



D **SAFCO**



E **SAFCO**



F **FC MÉTAL**

D Steel Wall Pocket
Steel pockets. Powder-coated finish. Black.
Individual pocket.
SAF 3170BL (773721) letter
SAF 3171BL (773739) legal
Set of 3 pockets.
SAF 3172BL (774166) letter

E 7-Compartment Wall File
Sturdy steel with black powder coat finish. For letter/legal filing. 9-1/2 x 2 x 21-3/4 in. H.
SAF 3185BL (187278)

F Wall Files
6 compartments. Black.
Letter size. 1/2 in. capacity. 13-1/4 x 2 x 17-3/4 in. H.
FCC FC-706-0 (206409)
Letter size. 3/4 in. Capacity. 13-1/2 x 3-3/4 x 23 in. H.
FCC FC-1306 (166140)
Legal size. 5/8 in. Capacity. 16-1/4 x 2-1/4 x 19-1/2 in. H.
FCC FC-1706-0 (736884)



G **FC MÉTAL**



H **FC MÉTAL**



I **FC MÉTAL**

G Wall Files
12 compartments. Black.
Letter size. 1/2 in. Capacity. 13-1/4 x 2 x 28-1/2 in. H.
FCC FC-512-0 (218255)
Legal size. 5/8 in. Capacity. 15-1/4 x 2-1/4 x 30 in. H.
FCC FC-712-0 (628974)

H Wall Files
14 compartments. 3/4"/comp. capacity. 9-3/4 x 3-3/4 x 42-1/4 in. H.
Letter size. Black.
FCC FC-514-0 (418921)

I Wall Files
18 compartments. For repair orders and files 8 x 5 in. Capacity of 1/4 in. per compartment. 10-1/2 x 1-3/4 x 28 in. H. Black.
FCC FC-518-0 (25734)



J **STOREX**

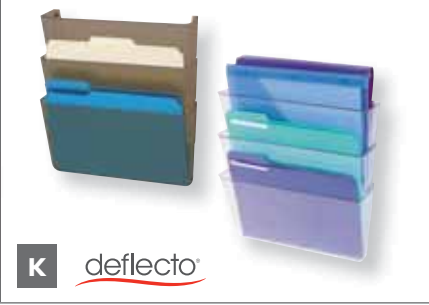

K **deflecto®**

J Unbreakable Wall File
Polycarbonate
Single file. Legal size.
STX 70321U06C (277194) clear
STX 70361U06C (277228) black
Set of 3 files. Letter size.
STX 70313U06C (277160) clear
STX 70353U06C (277202) black



L **deflecto®**

L DocuPocket® Unbreakable Wall Pockets
Unbreakable plastic will not crack or break. Includes mounting hardware.
Letter size.
DEF 63201 (499012) clear
DEF 63202 (530907) smoke
Legal size.
DEF 64301 (1025552) clear
DEF 64302 (1025569) smoke

K EZ Link® Unbreakable DocuPocket® Wall File
Made of strong, unbreakable plastic. Includes linking pins and mounting hardware. Letter-size. Set of 3 pockets.
DEF 83601 (1025494) clear
DEF 83602 (1025502) smoke

A Wall File

Made from unbreakable polycarbonate.

Individual file. Letter size.

RUB 65970ROS (629469) smoke

RUB 65972ROS (662866) clear

Individual file. Legal size.

RUB 65978ROS (629451) smoke

RUB 65980ROS (662882) clear

Set of 3 files. Letter size.

RUB 65974ROS (629477) smoke

RUB 65976ROS (662874) clear



B Wall File

Polyethylene

Set of 2 files. Letter size.

STX 70209B06C (172478) black

STX 70214B06C (172494) smoke

STX 70223B06C (239186) clear

Set of 2 files. Legal size.

STX 70210B06C (172486) black

STX 70215B06C (172502) smoke

STX 70224B06C (239194) clear

Set of 6 files. Letter size.

STX 70216B04C (172528) black

STX 70218B04C (172544) smoke

STX 70262B04C (428003) clear

Set of 6 files, legal size.

STX 70217B04C (172536) black

STX 70219B04C (172551) smoke

STX 70261B04C (427997) clear



C EZ Link® Stackable DocuPocket®

High quality plastic.

Individual file. Letter size.

DEF 73204 (100248) black

DEF 73202 (1025544) smoke

Individual file. Legal size.

DEF 74304 (100289) black

DEF 74302 (1025528) smoke

DEF 74301 (1025510) clear

Set of 3 files. Letter size.

DEF 73604 (100255) black

Set of 3 file. Legal size.

DEF 74104 (100271) black

Set of 7 files. Letter size.

DEF 73704 (100263) black

Set of 7 file. Legal size.

DEF 74704 (100297) black

• Set of 2 adjustable brackets. Up to 2-1/2 in. wide.

DEF OPBKT04 (138487)

• Pack of 2 adjustable brackets. Up to 3-1/8 in. wide.

DEF 391204 (1025619)



D EZ Link® Single DocuPocket®

Single wall file holds a generous amount of materials. EZ Link® mounting screws included. Multiple pockets stack together with linking pins.

Individual file. Letter size

DEF 73201 (1025536) clear

Set of 3 files. Letter size.

DEF 73602RT (544536) smoke

DEF 73601RT (523522) clear



E Magnetic Supply Organizer

For use on magnetic surfaces to organize writing instruments and small supplies. Includes removable divider, magnets, mounting screws and push pins. 10 x 5 x 2-5/8 in. Black.

DEF 73304H (523514)



F DocuPocket® Vertical Wall Pocket

Letter size. Made of strong, unbreakable plastic. Includes mounting hardware. 10-1/4 x 4 x 10 in. H. Clear.

DEF 63001 (595884)

G Stand-Tall® Wall Mount File Pocket

Break resistant. High tension bracket keeps literature upright. Over 2 in. capacity. 9-1/4 x 1-3/4 x 10-5/8 in. H.

DEF 65501 (288886)

H Magnetic Wall File

Made of sturdy and durable plastic. Mounts on any metal surface.

Holds 500 sheets of paper. Black.

STX 70227B06C (427989) letter

STX 70226U06C (189084) legal

J Magnetic Pocket

14-1/4 x 3 x 6 in. H. Clear.

DEF 50101 (288860)

I Unbreakable Magnetic Wall File

Made of durable polycarbonate that will never crack or break.

Letter size. Sticks to any metal surface.

RUB 65988 (662908) smoke

RUB 65986 (662890) clear





A **GEO**

A Wall Clock

12/24 hr. display with glass. 12 in. diameter. Quartz precision. Uses 1 AA battery, not included. Black.
GCI 81298 (789305)

B Wall Clock

10 in. diameter display with glass. Quartz precision. Uses 1 AA battery, not included.
GCI 81042 (789271) black
GCI 81042W (789289) white

C Wall Clock

10 in. diameter display with glass. Quartz precision. Uses 1 AA battery, not included. Chrome finish.
GCI 81000 (789263)

D TimeKeeper Clock

13 in. round clock. Silver frame and rim with glass face.
AOP 6450 (118398)

E Wall Clock

11-1/2 in. diameter. Black metal rim and dial. Runs on one AA battery, not included. Black.
AOP 300BS (279604)

F Bates Wall Clock

12 in. diameter with black rim. Quartz movement. Requires one AA battery, not included. Black.
GBC 9847027 (290254) 12/24 h.
GBC 9847014 (288142) 12 h

G Wall Clock

Glass cover. Silent quartz sweep movement. Requires one AA battery, not included. 12-1/2 in. diameter. Black frame.
LLR 61008 (1042985)

H Quiet Wall Clock

Features large 3D numbers showcased in a slender profile. Super-quiet. Requires one AA battery, not included. 12 in. diameter. Black frame.
LLR 61011 (1042993)



B **GEO**



C **GEO**

D **Artistic**

E **Artistic**



F **Bates**

G **LORELL**

H **LORELL**

A Round Fashion Wall Clock

Black raised frame features a frosted translucent face that allows wall colour to show through and has a silver centre. Powered by a single AA battery, not included. 12 in. diameter. Black.
SWI 27009 (1042910)



A *Swingline*

B Antique Wall Clock

12 in. diameter. Quartz precision. Uses 1 AA battery, not included. Plastic.
SWI 23005 (595389) black
SWI 27007 (550806) wood finish



B *Swingline*

C Wall Clock With Temperature and Humidity Gauge

Includes a glass cover and accurate quartz movement. Requires one AA battery, not included. Round. 12 in. diameter. Black.
AOP 6990 (1042928)

D Round Wall Clock

Glass cover. Requires one AA battery, not included. 12 in. diameter. Black and white.
AOP 6424 (1042944)

E Round Quartz Wall Clock

Glass cover. White dial has black numerals, black minute and hour hands, a red second hand. Requires one AA battery, not included. 13-1/4 in. diameter. Black frame.
LLR 60989 (1042952)



C Artistic

F Wall Clock

Plastic cover. Offers quartz movement. Features a black frame, white dial, black numerals. Requires one AA battery, not included. 9 in. diameter.
LLR 60987 (1042969)



D Artistic

G Bios Professional Digital Stopwatch

LCD display. With 15 in./38 cm lanyard. R44 battery not included.
BML 650SC (169532)

H Bios Professional Digital Timer

Jumbo LCD display. 60 minute register. 30-minute alarm. Requires 1 AAA battery, included.
BML DT122 (169565)



E LORELL



F LORELL



G BIOS
H₂O



H BIOS
H₂O

 <p>A</p>	 <p>B</p>	<p>A Tensor LED Gooseneck Desk Lamp This lamp aims light where you need it most. Lamp uses one 1.2 watts LED bulb (included) and features an inline on/off switch. 16 in. H. Black. EVO 18315000 (1042556)</p> <p>B Tensor LED Gooseneck Desk Lamp Features a 1.47-watts, 200 lumens. Up to 50,000 hours (5-1/2 years of continuous operation). Adjustable neck. Lamp includes toggle on/off switch on its base. 15-1/2 in. H. Brushed steel. EVO 20026-001 (1042589)</p> <p>C VAMP™ LED Lamp Flicker-free, energy-saving, economical LED lighting. Multi-pivot flexible neck. Seven brightness settings available with the swipe of a finger. Seven colour settings, four warm and three cool via multi-tap control. USB port on back of base. Silver. SAF 1001SL (545822)</p> <p>D RDL-150QI LED Desk Lamp With Wireless Charging Station Swing arm and 3-way multi-angle lamp head. Wireless charger included. Touch controls and stepless dimming. 3 light modes. Intelligent memory restores last settings when turned on. 3 settings for the light temperature : relax, work and reading (3,000/400/600°K). Up to 40,000 hours LED life. 550 lumens, 10 watts. RSI RDL150QI (596924)</p>
 <p>C</p>	 <p>D</p>	<p>E RDL-1100U USB LED Desk Lamp 3 adjustable light temperature modes. Touch controls and stepless dimming. 4 colour selectable 3 step dimmable nightlight. 450 lumens, 8 watts. RSI RDL110U (596932)</p> <p>F RDL-75U LED Desk Lamp The adjustable gooseneck and swivel lamp head allows directional lightning exactly where you need it. Touch sensor controls. Stepless dimming. Power on indicator light strip. USB charging port included. 3 brightness levels. 8 watts, 480 lumens. 15 in. high. RSI RDL75UB (805722) black RSI RDL75UW (805714) white</p>
 <p>E</p>	 <p>F</p>	

A Puck LED Desk Lamp

Task lamp designed for small spaces. 3 watts, 250 lumens. Adjustable head lamp for better lighting. Acrylic accents. 5" base, 14-1/4" high. Silver/black. **BOSVLED1510** (350454)



A BOSTITCH

B Neptune Telescopic LED Desk Lamp

Task lamp designed for small spaces. Features a telescopic arm that reaches to 13.25" and an adjustable lamp head. Folds flat. 4 x 4" base. 2.5 watts, 220 lumens. Polished gloss finish. **BOS VLED1501** (350413)



B BOSTITCH

C Luna LED Desk Lamp

Urban styling with touch on/off switch and multiple level dimming capability. The adjustable silicone gooseneck allows for directional lighting exactly where you need it. Mimics natural daylight with no flicker for reduced eye strain. USB charging port for all your devices. 25.75"H. 4.5 watts, 480 lumens. **BOS VLED1502BK** (350421) black
BOS VLED1502GR (429522) industrial grey
BOS VLED1502RD (429514) candy apple

D Triton LED Desk Lamp With Charging Ports

Innovative built-in USB ports conveniently charge your smartphone or tablet. Fully flexible gooseneck design is perfect for directing light. Mimics natural daylight for reduced eye strain. 8 watts, 350 lumens. 14.5"H. Sand polished nickel finish. **BOS VLED625D** (350405)



E LED Desk Lamp With Auto-Off Timer

Turns off automatically after 40 minutes. 3 lighting modes: cool white, natural white and warm white. Smart Touch dimmer sensor switch. 360° flexible, direct light where you need it. 6 watts, 250 lumens. 15 in. high. White. **DTA 21634** (596981)

F LED Desk Lamp With Swivel Organizer

2-in-1 integrated removable desk organizers. 3 brightness levels. 180° flexible, direct light where you need it. Flicker-free and glare-free lighting. 5.5 watts, 380 lumens. 16 in. high. Black and red. **DTA 02353** (596999)



C BOSTITCH



D BOSTITCH



E DAC ERGONOMICS



F DAC ERGONOMICS

 <p>A BOSTITCH</p>	 <p>B BOSTITCH</p>	<p>A Spica Desk Lamp 5W/120 V LED task desk lamp. Brushed metal finish featuring acrylic head. Adjustable. The head swivels up and down as well as side to side. Weighted base. 18-3/4" high. BOSVLED420 (255513)</p> <p>B Ion LED Desk Lamp Negative ion generator. Negative ions are oxygen atoms with extra electron, they occur naturally in nature and enhances mood and mental clarity. USB external charging port. High powered LEDs, 9 W, 450 lumens. 14"H. Touch slide dimmer. Silver and white. BOSVLED1802 (429548)</p> <p>C Umbriel LED Desk Lamp Fully flexible goose neck for light where you need it. Dimmable with multi-level touch on/off. USB port conveniently charges your devices. Swivel lamp head. Contains no mercury or harmful chemicals. 5 watts, 380 lumens. 16.5"H. Black. BOS VLED1505 (429506)</p> <p>D VLED500 LED Desk Lamp 5.3W light-emitting diode lighting reduces power consumption and lasts longer than standard incandescent lighting. Double articulated arm. Weighted base. 14" high. BOSVLED500 (166017)</p>
 <p>C BOSTITCH</p>	 <p>D BOSTITCH</p>	<p>E Aaron Desk Lamp 5.3 W LED multi-purpose desk lamp. Warm lighting (4600 °K) reduces eye strain. Can be installed on its base or desk clamp. No bulbs to replace. Polished silver finish with acrylic and black metal accents. BOS VLED530 (190413)</p> <p>F RDL-140Qi LED Desk Lamp With Wireless Charger Its multi-angled adjustments makes it truly customizable to you preferences. Stepless dimming. Includes independent night light. Touch sensor controls. Wireless charging for Qi supported devices. 3 brightness levels. 10 watts, 600 lumens. 17.7 in. high. RSI RDL140QIB (805730) black RSI RDL140QIW (805748) white</p>
 <p>E BOSTITCH</p>	 <p>F </p> <p>Wireless charging for Qi supported devices</p>	

A Tango Desktop Lamp

6W LED lamp with weighted base and 61 cm reach. Soft white light. Light output is equivalent to 50W halogen bulb. Height of 22.9 cm. Lifetime warranty. Black.
DIN DLED621-BK (281626)



A



B Galatea LED Task Lamp

Touch on/off and multiple level dimming. Glare, shadow and flicker free. Fully adjustable with heavy weighted base. UV and mercury free.
BOS VLED1507 (543678)



B

BOSTITCH

C Oberon Telescopic LED Desk Lamp

Urban styling in a high gloss finish. Telescoping arm and adjustable light head. Flicker-free and glare-free lighting. Folds flat for transport. 12-1/4"H. 2.5 watts, 220 lumens.
BOS VLED1503 (350439)

D Sport LED Desk Clamp Lamp

Perfect lightning for a cubicle or workstation. Fully flexible goose neck for positional lighting. Soft touch silicone finish with acrylic accents. Clamp has suction pads and will open to 2". High powered LED, 5.5 W, 500 lumens. 13-3/4"H. Black.
BOS 429530 (429530)

E LED Desk Lamp with 340° Rotating Head

Metal construction with heavy weighted base. 3 brightness levels. Lamp head 340° rotation, 90° swivel. Flicker-free and glare-free lighting. 5 watts, 450 lumens. 18 in. high.
DTA 02345 (597005) white
DTA 02341 (597013) black



C

BOSTITCH

F LED Desk Lamp with Wireless Charger

Qi wireless charging pad for mobile devices. 3 brightness levels. Flexible lamp head. Flicker-free and glare-free lighting. 4 watts, 350 lumens. 14 in. high. Black.
DTA 02343 (597021)



D

BOSTITCH



E



F





A **Dainolite**



B **Dainolite**

A LED Counterweight Desk Lamp

8 watts. 650 lumens. 28 in arm. Black.
DIN DLED102-BK (579714)

B ULT133 Desk Lamp

Energy efficient desk lamp. Saves energy and provides comfortable lighting. 13-watt mini-fluorescent bulb (equivalent to a 75-watt incandescent bulb). Heavy base included. Black.

DIN ULT133BMBK (611293)

• **13W fluorescent tube**
JSR 1-60199 (159913)

C Desk Lamp

Extra large shade and heavy base. Uses incandescent bulb not included. Black.

DIN HIL900-BK (398669)

• **60W incandescent bulb - package of 2**
JSR 1-63915 (661231)

D Clamp-On Lamp

36" extendable arm. 100 watt bulb not included. Black.

DIN DXL334X-BK (250472)

• **23W bulb (100W replacement)**

JSR 1-60212 (117978)



C **Dainolite**



D **Dainolite**

E LED Magnifier Clamp Lamp

8 watts. 760 lumens. Extension of 47 in. 5" diameter lens, 5 diopter lens.

DIN DMLED10ABK (579698) black

DIN DMLED10AWH (579706) white



E **Dainolite**



SEQUENCE	CODE	REFERENCE	ENERGY STRAR CERTIFIED	DESCRIPTION	COMMON INDUSTRY #	SIZE	WATTS	VOLTS	PACKAGE	PRICE
A	SDN S8449	1042779		Tube T8, 48", High Perf, 4100K, CRI 85, Meets RoHS, 2950 Lumens	F32T8/841/ENV	48"L x 1" Dia.	32	120	6	
B	SDN S3408	1042720		Reflector Flood, 65BR30, Indoor, 2,000 Hr, 685 Lumens	65BR30/FL	5.38"L x 3.75" Dia.	65	130	1	
C	SDN S2248	1042738		Reflector Flood, Halogen/Xenon, 60PAR38, Indoor/Outdoor, 1090 Lumens	60PAR38/HAL/XEN/FL/120V	5.38"L x 3.75" Dia.	60	120	1	
C	SDN S2259	1042746		Reflector Flood, Halogen/Xenon, 80PAR38, Indoor/Outdoor, 1600 Lumens	80PAR38/HAL/XEN/FL/120V	5.38"L x 3.75" Dia.	60	120	1	
D	SDN S7247	1042647	•	CFL, Reflector Flood, R30, Indoor, 2700K, CRI 82, 700 Lumens	15R30/E26/2700K/120V/1Pk	5.38"L x 3.75" Dia.	15W=65	120	1	
E	SDN S7201	1042655	•	CFL, Reflector Flood, PAR38, Indoor/Outdoor, 2700K, CRI, 1100 Lumens	23PAR38/E26/2700K/120V	5.04"L x 4.75" Dia.	23W=90	120	1	
F	SDN S29596	1042754		LED, 95A19, Warm White, 2700K, Non-Dimmable, 15,000hr, 800 Lumens	95A19/LED/27K/ND	4.38"L x 2.38" Dia.	9.5W=60	120	4	
G	SDN S9496	1042761	•	LED, 65WMR16, 3000K, Dimmable, 25,000hr, 500 Lumens	65MR16/LED/40/30K/12V	2.56"L x 1.97" Dia.	6.5W=50W	12	1	
H	SDN S8310	1072621		CFL, Mini-Twin T4 Tube, 13W, 2 Pin GX23 Plug (Exit Sign), CRI 82, 800 Lumens	CFS13W/827	7.64"L x 1.38"W x .87"D	13W=60	120	1	
I	SDN S6235	1042670	•	CFL, T2 Spiral Tube, 13W, 2700K, CRI 82, 12,000 hrs, 900 Lumens	13T2/E26/2700K/120V	4.13"L x 1.81" Dia.	13W=60	120	4	
J	SDN S7335	1042662		CFL, T4 Spiral Tube, 40W, 4100K, CRI 82, 2600 Lumens	40T4/E26/4100K/120V	7.28" L x 2.64" Dia.	40W=150	120	1	
K	SDN S7291	1072639	•	CFL, A19, 15W, 2700K, CRI 82, 800 Lumens	15A19/E26/2700K/120V	5.39"L x 2.64" Dia.	15W=60	120	1	
L	SDN S2405	1042688		A19, Halogen/Xenon 29W, "Soft White", =40W, 430 Lumens	29A19/HAL/ES/SW/120V	4.44"L x 2.38" Dia.	29W=40	120	2	
L	SDN S2406	1042696		A19, Halogen/Xenon 43W, "Soft White", =60W, 750 Lumens	43A19/HAL/ES/SW/120V	4.44"L x 2.38" Dia.	43W=60	120	2	
L	SDN S2407	1042704		A19, Halogen/Xenon 53W, "Soft White", =75W, 1050 Lumens	53A19/HAL/ES/SW/120V	4.44"L x 2.38" Dia.	53W=75	120	2	
L	SDN S2408	1042712		A19, Halogen/Xenon 72W, "Soft White", =100W, 1490 Lumens	72A19/HAL/ES/SW/120V	4.44"L x 2.38" Dia.	72W=100	120	2	



HEAVY DUTY PLASTIC BINDERS

- Heavy duty and durable
- Inside pocket
- D-shaped rings
- 1 in, 1.5 in and 2 in
- (PGR1410, PGR1415 and PGR1420)



PRESENTATION BINDERS

- Presentation pockets on every side
- 2 inside pockets
- D-shaped rings
- 1 in and 1.5 in (CV10 and CV15)





10.

BINDERS AND PRESENTATION

502 Ring Binders

520 Ring Binder Accessories

526 Dividers

533 Page Holders

539 Report Covers

547 Clipboards





A ENVI Heavy-Duty Ring Binder

Polypropylene. "No Gap" round rings prevents gapping and misalignment. Letter size. Label holder on spine (except for the 1/2 in.). Double triggers. 2 inside pockets. Tough hinge on spine. PVC free.

- 1/2 in.
- WJ 13361** (415109) black
- WJ 13363** (673590) blue
- 1 in.
- WJ 13531** (406) black
- WJ 13533** (414) blue
- WJ 13534** (268672) grey
- WJ 13536** (42) green
- WJ 13537** (673392) light blue
- WJ 13539** (209478) red
- 1-1/2 in.
- WJ 13541** (209486) black
- WJ 13543** (455) blue
- WJ 13544** (268680) grey
- WJ 13546** (209494) green
- WJ 13547** (673426) light blue
- WJ 13549** (209502) red
- 2 in.
- WJ 13551** (209510) black
- WJ 13553** (209528) blue
- WJ 13554** (268698) grey
- WJ 13556** (209536) green
- WJ 13557** (673491) light blue
- WJ 13559** (209544) red
- 3 in.
- WJ 13567** (287227) black
- WJ 13569** (402479) blue
- WJ 13572** (647248) green
- WJ 13568** (402461) red



A



B ENVI Heavy-Duty D-Ring Binder

Polypropylene. "No Gap" D-rings prevents gapping and misalignment. Letter size. Label holder on spine. Double triggers. 2 inside pockets. Tough hinge on spine. PVC free.

- 1 in.
- WJ 13801** (263525) black
- WJ 13803** (263533) blue
- WJ 13806** (1036193) green
- WJ 13809** (1036201) red
- 1-1/2 in.
- WJ 13811** (263566) black
- WJ 13813** (263574) blue
- WJ 13816** (1036219) green
- WJ 13819** (1036227) red
- 2 in.
- WJ 13821** (263608) black
- WJ 13823** (244137) blue
- WJ 13826** (263616) green
- WJ 13829** (263624) red
- 3 in.
- WJ 13891** (312801) black
- WJ 13893** (312827) blue
- WJ 13896** (318857) green
- WJ 13899** (312850) red
- 4 in.
- WJ 38306** (116616) black



B



A Heavy-Duty One Touch® Ring Binder

One Touch™ Locking D rings open with ease and keep pages secure. Gap Free ring prevents gapping and misalignment of rings. Letter size. PVC free. Label on spine. 2 stacked inside pockets on each side.

- 1 in.
- AVE 79-990 (560821) black
- AVE 79-931 (738856) blue
- 1-1/2 in
- AVE 79-991 (560839) black
- AVE 79-941 (738906) blue
- 2 in.
- AVE 79-992 (738930) black
- AVE 79-951 (738948) blue
- 3 in.
- AVE 79-993 (560847) black
- AVE 79-961 (738989) blue
- 4 in.
- AVE 79-994 (288159) black
- AVE 79-970 (1036185) blue
- 5 in.
- AVE 79-996 (1035980) black



B Superlife® Easy Open™ Ring Binder

Resists cracking along the seam for long lasting durability. Slant-D® locking rings open, close and lock with one simple motion. Archival -safe for all documents and photos. For 8-1/2 x 11 in. documents. Black.

- CRD 14032 (1035998) 3 in.
- CRD 14042 (1036425) 4 in.



C XtraLife® Heavy Duty Reference Binder

Locking Slant-D® Rings. Safe for use with all documents, including photographs. Designed to endure extreme temperatures. Resists cracking along the seam for long-lasting durability. Locking Slant-D® rings hold up to 1300 sheets. 6 inch capacity. For 8-1/2 x 11 in. documents. Black.

- CRD 25960 (1035279)



D QuickFit® Heavy-Duty Binder

Space saving design. Double hinged cover, takes less space on a shelf. Commercial grade PVC free polypropylene material. Easy to load D rings. Spine label holder. Inside pockets. 100% recycled board with 85%+ post-consumer waste. Black.

- RG0 29011 (561811) 1 in.
- RG0 29021 (561829) 1-1/2 in.
- RG0 29031 (561837) 2 in.
- RG0 29051 (561845) 3 in.
- RG0 29061 (561852) 4 in.
- RG0 29071 (561860) 5 in.



E Heavy-Duty Binder

No-gap round rings open, close and lock with 1 simple motion. Made with PVC-free, transfer-safe poly for durability. 4 stacked pockets inside front and back covers. For 8-1/2 x 11 in. documents. Black.

- BSN 26967 (1036136) 1 in.
- BSN 26968 (1036128) 1-1/2 in.
- BSN 26969 (1036144) 2 in.
- BSN 26970 (1036152) 3 in.
- BSN 26971 (1036169) 4 in.
- BSN 26972 (1036177) 5 in.





A



B



C



D



E



F

A ENVI Heavy-Duty Presentation Binder

Polypropylene. No-Gap D rings prevents gapping and misalignment. Letter size. Clear anti-glare pockets on front, spine and back. 2 inside pockets. Tough hinge on spine. PVC free.

1 in. - 220 sheets
WLJ 13664 (305672) white
WLJ 13454 (232496) blue
WLJ 13674 (305680) black

1-1/2 in. - 350 sheets
WLJ 13665 (305698) white
WLJ 13455 (232512) blue
WLJ 13675 (305706) black

2 in. - 480 sheets
WLJ 13666 (305714) white
WLJ 13456 (232538) blue
WLJ 13676 (305722) black

3 in. - 600 sheets
WLJ 13667 (305730) white
WLJ 13671 (647263) black

4 in. - 700 sheets
WLJ 38651 (100784) white
WLJ 38652 (100792) black

B ENVI Heavy-Duty Presentation Binder

Polypropylene. No-Gap round rings prevents gapping and misalignment. Letter size. Clear anti-glare pockets on front, spine and back. 2 inside pockets with pocket guard to secure documents. Tough hinge on spine. PVC free.

1/2 in. - 100 sheets
WLJ 36306 (663146) white
WLJ 36307 (663468) black

1 in. - 175 sheets
WLJ 36316 (663476) white
WLJ 36317 (663484) black

1-1/2 in. - 280 sheets
WLJ 36336 (663492) white
WLJ 36337 (663500) black

2 in. - 375 sheets
WLJ 36346 (663518) white
WLJ 36347 (663526) black

3 in. - 480 sheets
WLJ 36356 (663534) white

C ENVI Heavy-Duty Oversized Customizer Binder

Polypropylene. "No Gap" D rings prevents gapping and misalignment. Letter size. Clear pockets on front, spine and back. Extra-wide cover for sheet protectors and oversized dividers. Tough hinge on spine. 2 inside pockets. White.

WLJ 5050580310 (491688) 1 in.
WLJ 5050580315 (491696) 1-1/2 in.
WLJ 5050580320 (491704) 2 in.
WLJ 5050580330 (491712) 3 in.
WLJ 5050581340 (116897) 4 in.

D Durable View Presentation Binder

Durable plastic is PVC free. Wider panels fully cover standard dividers and sheet protectors. Two interior pockets. Letter size.

1/2 in
AVE 34075 (428680) white
AVE 34001 (597328) black

1 in.
AVE 34002 (561142) white
AVE 34004 (597302) navy
AVE 34003 (597310) black

1-1/2 in.
AVE 17022 (561092) white
AVE 17024 (597260) navy
AVE 17021 (597278) black

2 in.
AVE 17032 (561100) white
AVE 17034 (597245) navy
AVE 17031 (597252) black

3 in.
AVE 17042 (428672) white
AVE 17044 (597286) navy
AVE 17041 (597336) black

E XtraLife® ClearVue® Locking Slant-D® Binders

Resists cracking along the seam for long lasting durability. Slanted rings hold more sheets than standard D rings. Unique polyolefin cover material endures extreme temperatures. Clear non-stick clear overlay on 3 sides. For 8-1/2 x 11 in. documents.

1 in.
CRD 26300 (1035170) white
CRD 26302 (1034157) blue
CRD 26301 (1034149) black

1-1/2 in.
CRD 26312 (1034214) blue
CRD 26311 (1034206) black

2 in.
CRD 26320 (1035220) white
CRD 26322 (1034172) blue
CRD 26321 (1034164) black

3 in.
CRD 26330 (1035238) white
CRD 26332 (1034198) blue
CRD 26331 (1034180) black

4 in.
CRD 26340 (1035246) white
CRD 26341 (1036367) black

5 in.
CRD 26351 (1036375) black

6 in.
CRD 26360 (1035261) white
CRD 26361 (1035254) black

F QuickFit PRO Single Touch View Binder

Pin-Lock® gap free locking D-ring Double-hinged cover. Constructed from commercial grade heavy duty antimicrobial polypropylene material. Clear interior pockets on front and back covers. Ink transfer resistant overlay and inside pockets. Black.

1 in.
RG0 90010 (534867) white
RG0 90011 (1003698) black

1-1/2 in.
RG0 90020 (547232) white
RG0 90021 (1003706) black

2 in.
RG0 90030 (561894) white
RG0 90031 (1003714) black

3 in.
RG0 90050 (561902) white
RG0 90051 (1003722) black

4 in.
RG0 90060 (523415) white
RG0 90061 (1003730) black

5 in.
RG0 90070 (523423) white
RG0 90071 (1003748) black

6 in.
RG0 90080 (574012) white
RG0 90081 (1003755) black

A Deluxe QuickFit® Heavy-Duty Presentation Binder

Polypropylene. D rings. PVC free. Customizable cover. Space saving design, with double hinge cover, takes less space on a shelf. Back mounted rings allow pages to lie flat. Spine and inside pockets. White. 100% recycled content, 85+% post-consumer waste.

RG0 89010 (776955) 1 in.
RG0 89020 (776963) 1-1/2 in.
RG0 89030 (776971) 2 in.
RG0 89050 (776989) 3 in.
RG0 89060 (141051) 4 in.
RG0 89070 (280933) 5 in.



B One Touch™ Heavy-Duty View Binder

Customizable cover and spine. Heavy-duty non stick poly construction for maximum performance. One Touch™ D rings open and lock close with easily. Four inside pockets. Wider front and back panels cover standard size dividers and sheet protectors. Letter size.

1 in.
AVE 68054 (716753) black (framed)
AVE 79772 (440610) blue
AVE 79770 (440594) green
AVE 79771 (440602) purple
1-1/2 in.
AVE 79-795 (716811) white
AVE 79-695 (1034230) black
AVE 79775 (440644) blue
AVE 79773 (440628) green
AVE 79774 (440636) purple
2 in.
AVE 79-792 (716795) white
AVE 79-692 (1034248) black
AVE 79778 (1035311) blue
AVE 79776 (1035303) green
AVE 79777 (1035329) purple
3 in.
AVE 79-793 (716803) white
AVE 79-693 (1034256) black
4 in.
AVE 79-704 (716829) white
AVE 79-604 (1034263) black
5 in.
AVE 79-706 (358465) white
AVE 79-606 (1034271) black



C Deluxe QuickFit® Heavy-Duty File Binder

Space-saving design, double hinged cover takes up less space on shelf. Wrap-around, one-piece label holder. Easy to load D rings. Clear interior pocket on front and back covers. No ink transfer. Heavy-gauge grained polypropylene. PVC free. 4" and 5" sizes have locking rings. 100% recycled (90% PCW) solid board.

2 in.
RG0 28030 (197079) white
RG0 28031 (197087) black
3 in.
RG0 28050 (197095) white
RG0 28051 (197103) black
4 in.
RG0 28060 (197111) white
RG0 28061 (197129) black
5 in.
RG0 28070 (197152) white
RG0 28071 (197160) black



D Heavy-Duty Easy Open™ View Binder

D-rings. Open and close with one simple motion. Made with PVC-free transfer-safe polypropylene. Clear non-stick clear overlay. 4 stacked interior pockets. For 8-1/2 x 11 in. documents.

1 in.
BSN 26955 (1036037) white
BSN 26956 (1036029) black
1-1/2 in.
BSN 26957 (1036011) white
BSN 26958 (1036003) black
2 in.
BSN 26959 (1036053) white
BSN 26960 (1036045) black



3 in.
BSN 26961 (1036078) white
BSN 26962 (1036060) black
4 in.
BSN 26963 (1036094) white
BSN 26964 (1036086) black
5 in.
BSN 26965 (1036110) white
BSN 26966 (1036102) black

1 in.
BSN 19601 (1034347) white
BSN 19602 (1034339) blue
BSN 19600 (1034321) black
1-1/2 in.
BSN 19651 (1034370) white
BSN 19652 (1034362) blue
BSN 19650 (1034355) black
2 in.
BSN 19701 (1034404) white
BSN 01642 (1034396) blue
BSN 68020 (1034388) black
3 in.
BSN 19751 (1034438) white
BSN 19752 (1034420) blue
BSN 19750 (1034412) black

E Heavy-Duty View Binder

No-gap round rings. Cover and pocket material resists ink transfer. Two interior pockets. For 8-1/2 x 11 in. documents.

1/2 in.
BSN 19551 (1034313) white
BSN 19552 (1034305) blue
BSN 19550 (1034297) black



A Ring Binder

Vinyl. D rings. Clear pockets on front, spine and back. 2 pockets includes inside.

1 in.

- GCI CV10LBE (225094) light blue
- GCI CV10LGN (225110) light green
- GCI CV10OR (225169) orange
- GCI CV10PK (225177) pink
- GCI CV10RD (225185) red

1-1/2 in.

- GCI CV15LBE (225193) light blue
- GCI CV15LGN (225201) light green
- GCI CV15OR (225219) orange
- GCI CV15PK (225227) pink
- GCI CV15RD (225235) red

B GeoRing Ring Binder

Textured thick polypropylene. D rings. PVC free. Double triggers. Letter size. Label holder on spine. Hole on the spine allows to pull with a finger.

1 in.

- GCI PGR1410LBE (238956) light blue
- GCI PGR1410BE (266593) blue
- GCI PGR1410BK (266601) black
- GCI PGR1410GN (239012) green
- GCI PGR1410OR (238972) orange
- GCI PGR1410PE (805657) purple
- GCI PGR1410PK (238998) pink
- GCI PGR1410RD (239004) red
- GCI PGR1410YE (238964) yellow

1-1/2 in.

- GCI PGR1415BE (266643) blue
- GCI PGR1415BK (266650) black
- GCI PGR1415GN (239087) green
- GCI PGR1415LBE (239020) light blue
- GCI PGR1415OR (239038) orange
- GCI PGR1415PE (805664) purple
- GCI PGR1415PK (239061) pink
- GCI PGR1415RD (239079) red
- GCI PGR1415YE (239046) yellow

2 in.

- GCI PGR1420BE (266668) blue
- GCI PGR1420BK (266676) black
- GCI PGR1420GN (239145) green
- GCI PGR1420LBE (239095) light blue
- GCI PGR1420OR (239103) orange
- GCI PGR1420PE (805672) purple
- GCI PGR1420PK (239129) pink
- GCI PGR1420RD (239137) red
- GCI PGR1420YE (239111) yellow



A ENVI™ Versatile Single Touch D-Ring Binder

Textured leather grain finish polypropylene. No gap rings prevents gapping and misalignment. Letter size. Opening and closing mechanism with the touch of a finger. Label holder on spine. 2 inside pockets. Tough hinge on spine. PVC free.

- 1 in.
WJ 7891031030 (116848) black
WJ 7891050088 (280727) blue
- 1-1/2 in.
WJ 7891031031 (116855) black
WJ 7891050089 (280842) blue
- 2 in.
WJ 7891031032 (116863) black
WJ 7891050090 (280859) blue
- 3 in.
WJ 7891031033 (116871) black
WJ 7891050091 (280867) blue
- 4 in.
WJ 7891031034 (116889) black
WJ 7891050092 (280917) blue
- 5 in.
WJ 7891050079 (141069) black



B ENVI EasyLoad DublLock Binder

Textured leather grain finish polypropylene. "No Gap" and "Easy Load" locking D-rings feature allows fast loading of pages. Letter size. Label holder on spine. Double triggers. 2 inside pockets. Tough hinge on spine. Latex free. PVC free.

- 1 in.
WJ 30041 (777334) black
WJ 30042 (777342) blue
- 1-1/2 in.
WJ 30051 (777375) black
WJ 30052 (777383) blue
- 2 in.
WJ 30081 (777417) black
WJ 30082 (777425) blue
- 3 in.
WJ 30004 (759415) black
- 4 in.
WJ 30014 (777326) black
- 5 in.
WJ 30024 (759431) black



C ExpressLoad™ Binders with Label Holder

D rings. Straight post design makes it easy to load contents and offer from damage during loading/unloading. Locking ring holds contents securely. PVC-free poly material will not stick to cover inserts or materials stored inside. Safe for use with all documents, including photographs. Horizontal pockets on inside front and back covers. For 8-1/2 x 11 in. documents. 3 in. capacity. Black.
CRD 78131 (1035923)





A Commercial D-Ring Binder

Letter size. Label holder on spine. Double triggers. 2 inside pockets. PVC free.

- 1 in.**
RG0 230100 (1035964) white
RG0 230192 (523159) blue
RG0 230101 (523134) black
RG0 230103 (523142) red
- 1-1/2 in.**
RG0 230200 (1035972) white
RG0 230292 (534792) blue
RG0 230201 (534768) black
RG0 230203 (534776) red
- 2 in.**
RG0 230400 (523175) white
RG0 230492 (523209) blue
RG0 230401 (544916) black
RG0 230403 (523183) red
- 3 in.**
RG0 230500 (545061) white
RG0 230592 (523225) blue
RG0 230501 (545657) black
RG0 230503 (523217) red

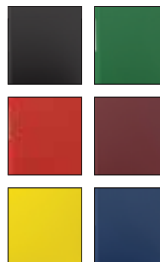

B Round Ring Commercial Binder

Letter size. Label holder on spine. Double triggers. 2 inside pockets. PVC free.

- 5/8 in.**
RG0 230001 (209270) black
RG0 230003 (209296) red
RG0 230004 (1035858) green
- 1 in.**
RG0 231100 (523233) white
RG0 231101 (546465) black
RG0 231103 (544346) red
RG0 231104 (544965) green
RG0 231105 (523241) yellow
RG0 231108 (595850) burgundy
RG0 231192 (523258) royal
- 1-1/2 in.**
RG0 231200 (544940) white
RG0 231201 (523266) black
RG0 231203 (523274) red
RG0 231204 (534685) green
RG0 231205 (523282) yellow
RG0 231208 (523290) burgundy
RG0 231292 (534743) royal blue
- 2 in.**
RG0 231300 (530881) white
RG0 231301 (544932) black
RG0 231303 (523308) red
RG0 231304 (534693) green
RG0 231305 (534701) yellow
RG0 231308 (595868) burgundy
RG0 231392 (544957) blue
- 3 in.**
RG0 231401 (544981) black
RG0 231403 (534727) red
RG0 231404 (523316) green
RG0 231492 (545145) blue



C ExpressLoad™ Binders With Label Holder

D rings. Straight post design makes it easy to load contents and offer from damage during loading/unloading. Locking ring holds contents securely. PVC-free poly material will not stick to cover inserts or materials stored inside. Safe for use with all documents, including photographs. Horizontal pockets on inside front and back covers. For 8-1/2 x 11 in. documents. Black.

- CRD 78141** (1035931) 4 in.
CRD 78151 (1035949) 5 in.



A Offix® O-Ring Binder

PVC free polypropylene. Label holder on spine. 2 interior pockets.
Solid board is constructed of 100% recycled content.
For 8-1/2" x 11" documents.

- 1 in.
- NVX 346312 (346312) black
- NVX 346320 (346320) blue
- NVX 346338 (346338) green
- NVX 346346 (346346) red
- 1-1/2 in.
- NVX 346353 (346353) black
- NVX 346361 (346361) blue
- NVX 346379 (346379) green
- NVX 346387 (346387) red
- 2 in.
- NVX 346395 (346395) black
- NVX 346403 (346403) blue
- NVX 346411 (346411) green
- NVX 346429 (346429) red
- 3 in.
- NVX 346437 (346437) black
- NVX 346445 (346445) blue
- NVX 346452 (346452) green
- NVX 346460 (346460) red



Capacity of
125 to 625 sheets



B Offix® D-Ring Binder

PVC free polypropylene. Label holder on spine. 2 interior pockets.
Solid board is constructed of 100% recycled content.
For 8-1/2" x 11" documents.

- 1 in.
- NVX 346478 (346478) black
- NVX 346486 (346486) blue
- NVX 346494 (346494) green
- NVX 346502 (346502) red
- 1-1/2 in.
- NVX 346510 (346510) black
- NVX 346528 (346528) blue
- NVX 346536 (346536) green
- NVX 346544 (346544) red
- 2 in.
- NVX 346551 (346551) black
- NVX 346569 (346569) blue
- NVX 346577 (346577) green
- NVX 346585 (346585) red
- 3 in.
- NVX 346593 (346593) black
- NVX 346601 (346601) blue
- NVX 346619 (346619) green
- NVX 346627 (346627) red



Capacity of
125 to 725 sheets





8-1/2 x 5-1/2"



A Small Size Binder

8-1/2 x 5-1/2 in. PVC free. Round rings. Double triggers. 2 inside pockets. Black.
BSN 28523 (1035493)



B Round Ring Binder

Round ring binders. Double trigger. PVC free polypropylene. 2 interior pockets. For 8-1/2 x 11 in. documents.

- 1/2 in.
BSN 28526 (1035469) black
BSN 28525 (1035477) blue
BSN 28527 (1035485) red
- 1 in.
BSN 09976 (1035543) black
BSN 09975 (1035600) blue
BSN 28550 (1035816) red
BSN 28556 (1035501) green
- 1-1/2 in.
BSN 28552 (1035824) black
BSN 28551 (1035832) blue
BSN 28553 (1035840) red
BSN 28557 (1035519) green
- 2 in.
BSN 09977 (1035551) black
BSN 16464 (1034586) blue
BSN 28660 (1035452) red
BSN 28558 (1035527) green
- 3 in.
BSN 09978 (1035790) black
BSN 28661 (1035535) blue
BSN 28770 (1035808) red

C Binder with Label Holder

Round ring binders. PVC free polypropylene. Label holder on spine. 2 interior pockets. For 8-1/2 x 11 in. documents. Black.

- 1 in.
BSN 28559 (1035568)
- 1-1/2 in.
BSN 28560 (1035576)
- 2 in.
BSN 28561 (1035584)
- 3 in.
BSN 28562 (1035592)



D Heavy-Duty Binder

Slant D-ring. No-gap rings are back-mounted so pages lie flat; stay tightly closed without gaps. Utility pocket inside front cover and double opening/closing boosters. For 8-1/2 x 11 in. documents.

- 1 in.
BSN 33105 (1036516) black
BSN 33106 (1036683) burgundy
BSN 33107 (1035725) blue
BSN 33108 (1035759) red
- 1-1/2 in.
BSN 33125 (1034644) black
BSN 33126 (1034628) burgundy
BSN 33127 (1034636) blue
BSN 33128 (1034652) red
- 2 in.
BSN 33109 (1035642) black
BSN 33110 (1035691) burgundy
BSN 33111 (1035733) blue
BSN 33112 (1035766) red
- 3 in.
BSN 33113 (1035634) black
BSN 33114 (1035709) burgogne
BSN 33115 (1035675) blue
BSN 33116 (1035774) red
- 4 in.
BSN 33117 (1035650) black
BSN 33118 (1035717) burgundy
BSN 33119 (1035741) blue
BSN 33120 (1035782) red
- 5 in.
BSN 33121 (1035667) black
BSN 33122 (1035618) burgundy
BSN 33123 (1035957) blue
BSN 33124 (1035626) red



A Tabloid Format Binder

Vinyl D-ring. Flat spine. Oversized to fit page protectors. Double triggers. Clear label holder on spine. Black. 11 x 17".
1 in. - 200 sheets.
WLJ 13600 (117820)
1-1/2 in. - 350 sheets.
WLJ 13601 (117838)
2 in. - 480 sheets.
WLJ 13602 (117846)

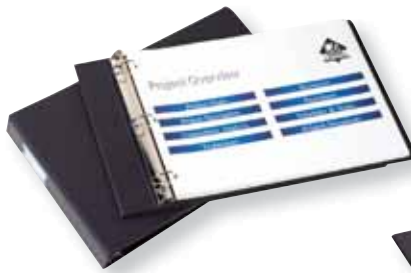

B Easy Open® Ring Binder

D-ring. One-Touch EasyOpen rings. Clear label holder on spine. Black. 11 x 17 po. Cover board : 100% recycled content, 98% post-consumer waste.
CRD 12112 (1036409) 1 in.
CRD 12132 (236885) 2 in.
CRD 12142 (236893) 3 in.



C Tabloid Size Xtralife Ring Binder

Slant D-rings. 2 interior pockets. 11 x 17 in. Black.
CRD 32112 (1036342) 1 in.
CRD 32122 (1036350) 1-1/2 in.
CRD 32132 (528018) 2 in.
CRD 32142 (534826) 3 in.



D 9400 Series Ledger 11 x 17 Ring Binder

Ledger size with D rings. Clear label holder on spine. One interior front cover pocket to secure loose documents and allow for easy identification of content. Constructed in heavy gauge grained antimicrobial material. Back mounted heavy duty locking Angle D rings allow pages to lie flat. Black.
RG0 94111 (523456) 1 in.
RG0 94121 (552133) 1-1/2 in.
RG0 94131 (523464) 2 in.



E Duraply Poly Ring Binder

11 x 17 in. Ledger size. D rings. Made of 3 layers of polypropylene to withstand commercial requirements, including a polypropylene foam middle layer. Spine pocket. PVC free and solvent-resistant. Black.
VLB 69820 (549857) 1 in.
VLB 69830 (1036391) 1-1/2 in.
VLB 69840 (558627) 2 in.



F Deluxe Heavy-Duty Landscape Spreadsheet Binder

Polypropylene. PVC free. Round rings, double triggers. Antimicrobial protection. 2 inside pockets. Rings on the 8.5" side. Legal size, 8 x 14". Black.
RG0 95121L (235705) 1-1/2 in.
RG0 95131L (235713) 2 in.



G Deluxe QuickFit® Tabloid Presentation Binder

Polypropylene. PVC free. Open spine for easy artwork insertion. Spine and inside front cover pockets. Back mounted rings allow pages to lie flat. No ink transfer. Double triggers. Locking ring mechanism. 11 x 17 in. 100% recycled content, 85+% post-consumer waste.
White
RG0 94010 (234088) 1 in.
RG0 94020 (786475) 1-1/2 in.
RG0 94030 (141200) 2 in.
RG0 94050 (141242) 3 in.
Black
RG0 94011 (1036466) 1 in.
RG0 94021 (1036474) 1-1/2 in.
RG0 94031 (1036482) 2 in.
RG0 94051 (1035402) 3 in.



H ClearVue Tabloid Size Presentation Binder

Slant-D rings. Clear overlay for customization on all three sides. White. 63% recycled content, 59% post-consumer waste.
CRD 22112 (1036459) 1 in.
CRD 22122 (236901) 1-1/2 in.
CRD 22132 (236919) 2 in.
CRD 22142 (236927) 3 in.





A  Cardinal®



A FreeStand™ Easy Open™ ClearVue™ Presentation Binder

Rigid poly cover. D rings. Magnetic flap closure. Set of 5 colour-coded ring-hole. Hole in spine for easy shelf removal. One-Touch EasyOpen rings, Clearview cover on front, back and spine. White.
CRD 43120 (236547) 2 in.
CRD 43130 (236554) 3 in.
CRD 43140 (236612) 4 in.
CRD 43150 (236638) 5 in.



B  QuickFit®



B QuickFit® Presentation Binder

Polypropylene. PVC-free. D rings. Letter size. Seamless clear pocket on front and spine. 2 clear pockets. No ink transfer. 40% post-consumer waste.
5/8 in.
RG0 87A000 (738427) white
RG0 87A001 (738435) black
1 in.
RG0 870100 (208884) white
RG0 870101 (208892) black
1-1/2 in.
RG0 870200 (208934) white
RG0 870201 (208942) black
2 in.
RG0 870300 (208983) white
RG0 870301 (208991) black
3 in.
RG0 870500 (209031) white
RG0 870501 (209049) black
4 in., with locking ring mechanism
RG0 870600 (716878) white
RG0 870601 (233999) black
5 in., with locking ring mechanism
RG0 870700 (280941) white



C  QuickFit®



C QuickFit® Presentation Binder

Polypropylene. PVC free. Round rings. Letter size. Overlay design allows for one-piece insert for cover and spine. 2 clear pockets. No ink transfer from printed material. 100% recycled content, 85+% post-consumer waste.
5/8 in.
RG0 870000 (208843) white
RG0 870001 (233924) black
1 in.
RG0 871100 (631440) white
RG0 871101 (234005) black
1-1/2 in.
RG0 871200 (631457) white
RG0 871201 (234013) black
2 in.
RG0 871300 (631465) white
RG0 871301 (234021) black
3 in.
RG0 871400 (631473) white
RG0 871401 (234039) black



D  QuickFit®



D QuickFit® Letter Size Antimicrobial Binder

Polypropylene. PVC free. R rings. Open spine for easy artwork insertion. Spine and inside front cover pockets. Back mounted rings allow pages to lie flat. 2 clear inside pockets. No ink transfer. Double triggers. Locking ring mechanism. Antimicrobial protection. White. 8-1/2 x 11". 100% recycled content, 85% post-consumer waste. Made in Canada.
1-1/2 in. - 275 sheets
RG0 97120 (234104)
2 in. - 400 sheets
RG0 97130 (234112)

A ENVI™ Professional Single-Touch Presentation Binder

Polypropylene. Locking, No-Gap round rings prevents gapping and misalignment. Letter size. Opening and closing mechanism with the touch of a finger. Clear pockets on front, spine and back. 2 inside pockets with pocket guard to secure documents. PVC free.

- 1/2 in. - 100 sheets**
- WJ 50060** (139881) white
- WJ 50061** (139899) black
- 1 in. - 175 sheets**
- WJ 50080** (116764) white
- WJ 50081** (116772) black
- 1-1/2 in. - 280 sheets**
- WJ 50082** (116780) white
- WJ 50083** (116798) black
- 2 in. - 375 sheets**
- WJ 50084** (116806) white
- WJ 50085** (116814) black
- 3 in. - 480 sheets**
- WJ 50086** (116822) white
- WJ 50087** (116830) black



B ENVI™ Professional Single-Touch Presentation Binder

Polypropylene. Locking, No-Gap D rings prevents gapping and misalignment. Letter size. Opening and closing mechanism with the touch of a finger. Clear pockets on front, spine and back. 2 inside pockets with pocket guard to secure documents. PVC free.

- 1 in. - 275 sheets**
- WJ 50064** (759274) white
- WJ 50074** (759282) black
- 1-1/2 in. - 400 sheets**
- WJ 50065** (759290) white
- WJ 50075** (759308) black
- 2 in. - 540 sheets**
- WJ 50066** (759316) white
- WJ 50076** (759324) black
- 3 in. - 670 sheets**
- WJ 50067** (759332) white
- WJ 50077** (759340) black
- 4 in. - 780 sheets**
- WJ 50068** (759357) white
- WJ 50078** (759365) black



A



B



C Professional Logo Presentation Binder

Vinyl. Round rings. Letter size. Clear front pocket for logo. Seamless clear pocket on front and spine. 2 inside pockets. Business card holder. White.

- WJ 7891046051** (776906) 1/2 in.
- WJ 7891046101** (776914) 1 in.
- WJ 7891046151** (776922) 1-1/2 in.



C



D



D Professional View-Tab® Presentation Binder

Polypropylene. Round rings. Letter size. Seamless clear pocket on front and spine. Translucent multi-colour dividers. Inside front pocket for business card and CD holder. 8 tabs, 1 in., 175-sheet capacity. White.

- WJ 55094** (700369)

E Flexi-View Presentation Binder

Preprinted colourful frame accents your title page. Durable, non-stick polypropylene material won't lift print. 1/2 in. with round rings hold 100 pages securely. Easy to customize with free templates and designs using Avery® Design & Print Online Software.

- AVE 15767** (738526) black
- AVE 15766** (597237) blue



E





Capacity of
125 to 625 sheets



A **offix**



A Offix® O-Ring Presentation Binder

PVC free polypropylene. Clear overlay on front and back covers and spine. Will not transfer ink from printed material. 2 interior pockets. Solid board is made of 100% recycled content. For 8-1/2" x 11" documents.

- 1/2 in.
- NVX 345926 (345926) white
- NVX 345934 (345934) black
- 1 in.
- NVX 345942 (345942) white
- NVX 345959 (345959) black
- NVX 345967 (345967) blue
- NVX 345975 (345975) red
- NVX 345983 (345983) green
- 1-1/2 in.
- NVX 345991 (345991) white
- NVX 346007 (346007) black
- NVX 346015 (346015) blue
- NVX 346023 (346023) red
- NVX 346031 (346031) green
- 2 in.
- NVX 346049 (346049) white
- NVX 346056 (346056) black
- NVX 346064 (346064) blue
- NVX 346072 (346072) red
- NVX 346080 (346080) green
- 3 in.
- NVX 346098 (346098) white
- NVX 346106 (346106) black
- NVX 346114 (346114) blue
- NVX 346122 (346122) red

B Offix® D-Ring Presentation Binder

PVC free polypropylene. Clear overlay on front and back covers and spine. Will not transfer ink from printed material. 2 interior pockets. Solid board is made of 100% recycled content. For 8-1/2" x 11" documents.

- 1/2 in.
- NVX 346130 (346130) white
- NVX 346148 (346148) black
- 1 in.
- NVX 346155 (346155) white
- NVX 346163 (346163) black
- NVX 346171 (346171) blue
- NVX 346189 (346189) red
- 1-1/2 in.
- NVX 346197 (346197) white
- NVX 346205 (346205) black
- NVX 346213 (346213) blue
- NVX 346221 (346221) red
- 2 in.
- NVX 346239 (346239) white
- NVX 346247 (346247) black
- NVX 346254 (346254) blue
- NVX 346262 (346262) red
- 3 in.
- NVX 346270 (346270) white
- NVX 346288 (346288) black
- NVX 346296 (346296) blue
- NVX 346304 (346304) red



Capacity of
125 to 725 sheets



B **offix**



A Professional Presentation View Binder

Round rings. Made with PVC-free transfer-safe polypropylene. Clear non-stick clear overlay. 2 interior pockets. For 8-1/2 x 11 in. documents. 1/2 in.

BSN 09980 (1035014) white

BSN 09979 (1035006) black

BSN 09981 (1034560) white

BSN 28771 (1035022) black

1-1/2 in.

BSN 09983 (1035048) white

BSN 09982 (1035030) black

2 in.

BSN 09985 (1034990) white

BSN 09984 (1034982) black

3 in.

BSN 09987 (1034735) white

BSN 09986 (1034727) black



B Slant Ring View Binder

D-rings. Made with PVC-free transfer-safe polypropylene. Clear non-stick clear overlay. 2 interior pockets. For 8-1/2 x 11 in. documents.

1 in.

BSN 28440 (1035071) white

BSN 28452 (1034826) blue

BSN 28446 (1035063) black

1-1/2 in.

BSN 28441 (1035097) white

BSN 28453 (1034834) blue

BSN 28447 (1035089) black

2 in.

BSN 28442 (1035113) white

BSN 28454 (1034842) blue

BSN 28448 (1035105) black

3 in.

BSN 28443 (1034610) white

BSN 28455 (1034850) blue

BSN 28449 (1035121) black

4 in.

BSN 28444 (1035056) white

BSN 28456 (1034867) blue

BSN 28450 (1035139) black

5 in.

BSN 28445 (1034578) white

BSN 28457 (1034875) blue

BSN 28451 (1035147) black



C Round Ring Presentation Binder

Non-stick clear overlay. 2 interior pockets. Open and close triggers. Back mounted rings. For 8-1/2 x 11 in. documents.

1/2 in.

BSN 09951 (1034891) white

BSN 09950 (1034883) black

BSN 09965 (1034743) red

1 in.

BSN 09953 (1034933) white

BSN 09952 (1034925) black

BSN 09966 (1034751) red

1-1/2 in.

BSN 09955 (1034917) white

BSN 09954 (1034909) black

BSN 09967 (1034776) red

2 in.

BSN 09957 (1034959) white

BSN 09956 (1034941) black

BSN 09968 (1034784) red

3 in.

BSN 09959 (1034974) white

BSN 09958 (1034966) black

BSNO 9969 (1034800) red



A



A Legal Size Ring Binder

2 inside pockets. Black.
Round rings (four rings)
WLJ 13371 (232439) 1 in.
WLJ 13391 (232447) 2 in.
D rings (three rings)
WLJ 13851 (301325) 1 in.
WLJ 13861 (232462) 2 in.

B



B Legal Size Binder

Polypropylene. PVC free. Label holder on spine. Inside pocket. Black.
Three D-rings, no triggers
RG0 934501 (404160) 1 in.
RG0 934401 (404178) 2 in.
Four round rings, with double triggers.
RG0 934101 (404137) 1 in.
RG0 934201 (404145) 1-1/2 in.
RG0 934301 (404152) 2 in.

C



C Deluxe QuickFit® Heavy-Duty Spreadsheet & Legal Presentation Binder

Portrait format, D-rings. Polypropylene. PVC free. Open spine ink transfer resistant clear overlay on front. 3 back mounted rings allow pages to lie flat. Two 4 in. interior clear pockets. 100% recycled content, 85+% post-consumer waste. Black.
RG0 95031P (141259) 2 in.
RG0 95021P (786863) 1-1/2 in.
RG0 95011P (800607) 1 in.

D Deluxe QuickFit® Heavy-Duty Spreadsheet & Legal Presentation Binder

Landscape format, round rings. Polypropylene. PVC free. Open spine ink transfer resistant clear overlay on front. 3 back mounted rings allow pages to lie flat. Two 4 in. interior clear pockets. 100% recycled content, 85+% post-consumer waste.
1 in.
RG0 95011L (234062) black
1-1/2 in.
RG0 95020L (234070) white
RG0 95021L (786855) black
2 in.
RG0 95030L (1035287) white
RG0 95031L (141267) black

E Legal Size Durable Binder

8-1/2 x 14 in. 3 round rings. 2 interior pockets. Label holder on spine. Black. 41% post-consumer recycled content.
AVE 06400 (1034693) 1 in.
AVE 06401 (1034701) 2 in.

D



E



A ACCOHide® Binder

1-piece waterproof poly cover. Round rings. Letter size. Double triggers.
1/2 in. - 100 sheets
ACC 39701 (209726) black
ACC 39703 (300616) blue
ACC 39709 (209742) red
1 in. - 175 sheets
ACC 39711 (105197) black
ACC 39713 (105205) blue
ACC 39719 (105213) red

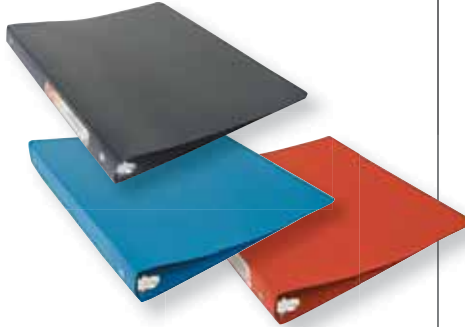

B Presstex® Binder

Acrylic coated pressed cardboard cover. Round rings. Letter size. Double triggers. Grooved hinges. Moisture resistant. 50% recycled content, 30% post-consumer waste.
1/2 in. - 100 sheets
ACC 38601 (402362) black
ACC 38602 (402370) blue
ACC 38609 (402313) red
1 in. - 175 sheets
ACC 38611 (402354) black
ACC 38612 (402412) blue
ACC 38619 (402453) red

C Customizable Poly Cover Binder

Frosted front cover made of durable and flexible polypropylene. 1 in. round rings. Fully customizable. Print won't stick. Letter size. Assorted colours.
WLJ 71772 (280677)



D Presentation Ring Binder

Thick polypropylene. Round rings. Customizable clear cover and spine. Interior pocket. 10% post-consumer waste.
VLB 64803 (777235) 5/8 in.
VLB 64823 (777243) 1 in.
VLB 64833 (777250) 1-1/2 in.
VLB 64843 (777268) 2 in.



E Professional CleanView Flexible

Presentation Binder

Polyethylene. Round rings. Letter size. Clear pockets on front and spine. Pocket resists toner transfer. Double triggers.
1/2 in. - 100-sheet capacity
WLJ 5050543331 (631424) white
WLJ 5050543340 (738534) black
1 in. - 175 sheets.
WLJ 5050543333 (631432) white
WLJ 5050543341 (738559) black



F 3R Recycled Cardboard Binder

Reduce, Reuse, Recycle. Constructed of recycled paper fiber. Double triggers. Reusable rings, simply remove the metal rings, recycle the case, and reuse the rings in a new case. Made in Canada. 100% recycled content, 90% post-consumer waste.
Round rings
RG0 5311R (786483) 1 in.
RG0 5312R (141044) 1-1/2 in.
RG0 5313R (786491) 2 in.
Quickload D rings
RG0 5905R (786525) 3 in.



G Expandable Casemade Binder

Binder width expands from 3 in. to 5 in. Telescoping posts make width adjustments easy. Slide-action binding mechanism to keep contents tidy and a bar system that lets you add, remove or substitute papers in front, back or in-between existing pages. Heavy gauge material binder also includes metal hinges to reduce wear-and-tear. For 8-1/2" x 11" documents.
RG0 058025 (319046)



H Framed View Presentation Binder

Perfectly frames and centres title page for a professional look. Easily insert title page and spine ID with convenient mounting sheets. One Touch™ Locking D rings open with ease and keep pages secure. Gap Free ring prevents gapping and misalignment of rings. 1 in. For 8-1/2 x 11 in documents.
AVE 68056 (716746) white
AVE 68055 (1034222) navy





A **wilson jones**



B **DAVIS GROUP**



A Small Size Binder

Vinyl. 8-1/2 x 5-1/2 in. 1 in. round rings. Double triggers. Label holder on spine. Inside pocket. Black.
WLJ 13341 (305367)

B Small Size Binder

Polypropylene. PVC free. Round rings. Double triggers. Label holder on spine. Inside pocket. Black.
8-1/2 x 5-1/2 in.
RG0 932101 (561878) 1 in.
RG0 932301 (404095) 2 in.
9-1/2 x 6 in.
RG0 933101 (523449) 1 in.



C **AVERY**



D **QuickFit**



C Durable View Small Format Binder

5.5 x 8.5 in. 3 round rings. Clear pockets on the front and spine. Interior pocket. Compatible with 7-hole punched accessories. 1 in. capacity.
AVE 17167 (190249) black
AVE 17116 (190256) white

D Deluxe QuickFit® Heavy-Duty Jr. Presentation Binder

Polypropylene. PVC free. 8-1/2 x 5-1/2 in. Round rings. Overlay design allows for one-piece insert for cover and spine. 2 clear interior pockets. White.
RG0 85000 (530865) 5/8 in.
RG0 85110 (141093) 1 in.
RG0 85120 (141119) 1-1/2 in.
RG0 85130 (141184) 2 in.

E Easel ShowFile® Presentation Book

20 clear pockets can display up to 40 pages. For 8-1/2 x 11 in. documents. Black.
CRD 52132 (1034131) horizontal
CRD 09261 (1034289) vertical

F Presentation Binder

Landscape format. Includes internal pocket, business card holder and label holder on spine. 1 in. capacity. For 8-1/2 x 11 in. documents. Black. Contains at least 40% post-consumer material.
BSN 16456 (1036508)

G Cheque Binder

Clear interior front cover pocket to secure loose documents. Sewn edges. Nickel rings and corners. 1/2". Black.
1 cheque per page (4 x 12 in.)
RG0 1UP01 (513903)
2 cheques per page (7 x 12 in.)
RG0 2UP01 (247445)

H Check Book Binder

7 x 11-3/4 in. 7/8 in. capacity. 3 rings, 2-1/4 in. between rings. Accommodates two cheques per page. Black.
BLI B10-81 (1036441)



E **Cardinal®**



F **BUSINESS SOURCE®**



G **DAVIS GROUP**



H **Blueline®**

A Presentation Binder

For vertical, bottom half of binder swings back from ring to form easel stand. For horizontal format, cover folds back to hold binder secure when in use. 1 in. capacity. For 8-1/2 x 11 in. documents. Black. **CRD 09260** (1034123)



A  Cardinal®

B Custom Showfile™ Presentation Book

Polypropylene. Customizable cover and spine. Sheet protector-style pages are bound in book. Nontransfer material. Letter size. Black. **CRD 50132CB** (1037274) 12 pockets
CRD 50232 (1037282) 24 pockets



B  Cardinal®

C SpineVue™ ShowFile™ Presentation Book

Polypropylene. Overlay design allows for one-piece inserts for cover, spine and back. Sheet protector-style pages are bound in book. Nontransfer material. 12 pages. Letter size. Black. **CRD 51132CB** (1037290)



C  Cardinal®

D Document Saver™ Display Album

Polypropylene. Clear front pocket. Protective inside pockets. Letter size.

10 pockets

WNN LM10-BE (738039) blue

WNN LM10-BK (738047) black

20 pockets

WNN LM20-BE (738054) blue

WNN LM20-BK (738062) black

40 pockets

WNN LM40-BK (420521) black



D  Winnable

E Spiral-Bound Portfolio With Pockets

Polypropylene. 8 pockets. Clear-view front pocket. Double spiral binding. Business card holder. Letter size. Smoke. **CLI 33081** (1038090)



E  eline®
Empowering Organization. New Way.

F Portfolio With Write-on Tabs

Polypropylene. Acid free archival-quality. Spiral binding. Clear cover. 10-pockets with write-on colour tabs. Letter size. **CLI 33650** (1038082)



F  eline®
Empowering Organization. New Way.

G ReportPro® Project Organizer

Polypropylene. 10 pockets. 4 insertable tab dividers. Business card holder. 200-sheet capacity. Letter size. Black. **CRD 13601** (1037043)



G  Cardinal®



A Winnable

A Slant Curved Binder Pocket

Polypropylene. Durable heavy gauge static free. 3-hole punched. 50-sheet capacity. Letter size. Package of 5.

No tabs

WNN SP-01AD (786665) assorted colours

WNN SP-02-CR (234385) clear

5 tabs - assorted colours

WNN TP-55AD (567495)

8 tabs - assorted colours

WNN TP-88AD (549931)

B Binder Pocket

Plastic. 7-hole punched, allows use in binders of various size. Zippered. Clear.

BSN 01606 (1039171) 9 1/2 x 6 in.

BSN 01607 (1038165) 10 x 8 in.

C Slant Binder Pocket

Cardboard. 3-hole punched. Letter size. Package of 25. Assorted colours.

PFX 32940 (271759)

D Wave Curved Binder Pocket

Polypropylene. Tear and water resistant. 3-hole punched. Letter size. Package of 5.

PFX 31820C (1027390) assorted colours

PFX 31822C (1027424) clear

E Poly Document Envelope

Letter size. 2 pockets. The poly material will not stick to your documents. 3-hole punched. Package of 5. Assorted colours.

CRD 14950 (534974)

F Literature Page Holder

Clear resistant vinyl with reinforced margin. To insert and protect magazines, small catalogues, brochures. Use in 3-ring binders. Letter size.

GMX MAG119-5 (797092)



B BUSINESS SOURCE®



C Pendaflex®



D Pendaflex®



E Cardinal®



F GEMEX



A Binder Pocket

Polypropylene. 3-hole punched. Reusable with velcro closure. 20-sheet capacity. 1" Thickness. Letter size. Clear.
WNN BP12-CR (739060)

B Binder Pocket

Poly. Letter format. 9-1/2 x 11-1/4 in. Holds up to 250 sheets. Hook and loop closure. Translucent frosted finish.
OXF 98733C (528224)

C Binder Pocket

Polypropylene. 3-hole punched. Zippered. Assorted colours. Package of 5.
CRD 14650 (271379)

D Binder Pocket with 4 Folders

Tear and moisture-resistant clear poly. 4 removable pocket folders. Holds letter size documents. Blue.
OXF 35103 (192583)

E Expanding Binder Pocket

Polypropylene. Zippered. 3-hole punched. Expansion of 1/2 in. 100-sheet capacity of letter size paper. 10-1/2 x 11-4/5 in. Clear. Package of 3.
CRD 14201 (1038199)

F Mini Binder Pockets

5-1/2 x 8-1/2" size. 7 holes. Allows storage of 8-1/2 x 11" documents in mini binders without punching them. Package of 3 in assorted colours.
AVE 75308 (190223)

G Binder Pocket With Tab

Polypropylene. 8 tabs. Blank inserts included. Letter size. Assorted colours.
BSN 32371 (1037952) no pocket
BSN 32372 (1037944) 1 pocket
BSN 32373 (1037936) double pocket

H Binder Pocket

Polypropylene. 20-sheet capacity. PVC-free. Letter size. Clear. Package of 5.
BSN 32375 (1036524)



A Winnable



B Oxford™



C Cardinal®

With 4 removable folders!



D Oxford™



E Cardinal®

With tabs!



G BUSINESS SOURCE®



H BUSINESS SOURCE®



F AVERY



A FIVE STAR
★★★★★



B FIVE STAR
★★★★★

A Add-A-Folder

Conveniently snaps into a notebook or slides out to store in a binder. Two horizontal interior pockets and clearview cover. Durable one-piece construction. Assorted colours.
HLR 81247 (1035410)

B Store Organize Pocket

Conveniently snaps into a notebook or slides out to store in a binder. Includes micro-mesh front pocket to store smaller items. Durable one-piece construction. Assorted colours.
HLR 81245 (1035436)

C Envelope

Conveniently snaps into a notebook or slides out to store in a binder. Top pocket holds 8-1/2 x 11 in. documents. Front clear pocket holds notecards and other small items. Snap closure. Assorted colours.
HLR 80042 (1035428)

D Tabbed Two Pocket Divider

Conveniently snaps into a notebook or slides out to store in a binder. Layered pockets with tabs along the top. Durable one-piece construction. Package of 3. Assorted colours.
HLR 81241 (1035444)

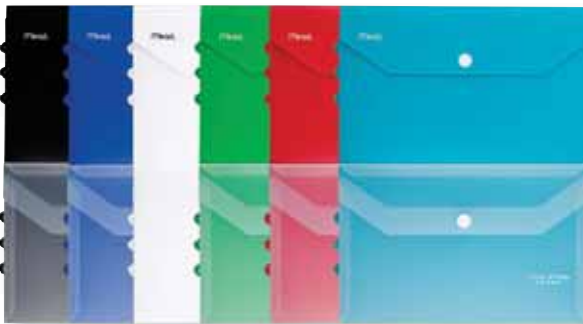

C FIVE STAR
★★★★★

E Document Pocket

Polypropylene. 3 sections. 3-hole punched. Snap button closure. Assorted colours.
GCI 6009 (158881)

F Wave Pocket Project Folder

11pt. 3-hole punched. Die-cut pockets hold CDs, DVDs, business cards and index cards. Letter size. Assorted colours. Package of 10.
PFX 32900 (646356)



D FIVE STAR
★★★★★



E **GEO**



F **Pendaflex®**



A HOLD-IT® Label Holder

Polypropylene. Self-adhesive. Reversible paper inserts. 1 x 3 in. Package of 12.

CRD 21810 (421586)

B HOLD IT® Label Holders

For binders, file drawers or report covers. Self-adhesive high quality clear poly. Will not damage contents.

CRD 21820 (421925) 1-3/8 x 3" (pkg 12)

CRD 21830 (421933) 2-3/16 x 4" (pkg 6)

C Binder Label Holder

Ideal for binder or store and warehouse shelf ticket. Soft vinyl. Self-adhesive clear back. Inserts included. Shorter front section. Package of 10.

GMX CW-646 (759936) 1-1/8 x 3-1/2"

GMX CW-647 (759902) 1-1/2 x 5-1/2"

GMX CW-648 (759928) 2 x 3-1/2"

D Business Card Self-Adhesive Pocket

Ideal to identify binders, catalogues or folders. Package of 12.

GMX CW-650 (757708)

E Self-Adhesive Reinforcing Strip

Repairs and strengthens torn pages. Self-adhesive. Easy to punch. 10-3/14 x 1 in. Clear. Package of 200.

CLI 64112 (1036540)

F Self-Adhesive Poly Pockets

Made from crystal-clear, durable PVC-free poly with permanent adhesive. Box of 100.

SMD 68123 (427419) 4 x 3"

SMD 68153 (427435) 5 x 3"

SMD 68164 (365197) 6 x 4"

SMD 68185 (427450) 8 x 5"

G Magazine Holder

Clear plastic. For ring binder. Package of 12.

RUB T02802 (484667)

H Self-Adhesive Reinforcements

Round, tear-resistant. Permanent adhesive. 1/4 in. diameter.

Roll

AVE 2350 (594762) white (pkg 225)

AVE 2352 (594770) clear (pkg 250)

Sheet

AVE 2360 (804765) white (pkg 200)

I Adhesive CD/DVD Pockets

Vinyl. Clear. Package of 10.

GMX 1DVDA-10 (601898)

J USB Flash Drive

Vinyl. Clear. Package of 6.

GMX 1USBA-6 (601880)





A Ready Index® Dividers

For ink jet, laser printers, copiers and typewriters. Portrait or landscape. Compatible with all Avery software and current text editors. 20% post-consumer waste.

1 set, pre-printed tabs, black on white

- AVE 11130** (396168) 1-5
- AVE 11132** (396176) 1-8
- AVE 11134** (396184) 1-10
- AVE 11140** (396192) 1-12
- AVE 11142** (396119) 1-15

1 set, pre-printed tabs, assorted colours

- AVE 11131** (305185) 1-5
- AVE 11133** (305193) 1-8
- AVE 11135** (305201) 1-10
- AVE 11141** (396200) 1-12
- AVE 11143** (396127) 1-15

6 sets, pre-printed tabs, assorted colours

- AVE 11187** (521849) 1-5
- AVE 11189** (521856) 1-8
- AVE 11188** (420562) 1-10
- AVE 11196** (358440) 1-12
- AVE 11197** (358457) 1-15

6 sets, blank tabs, assorted colours

- AVE 11518** (628941) 5 tabs
- AVE 11519** (628958) 8 tabs
- AVE 11520** (628966) 10 tabs

25 sets, pre-printed tabs, assorted colours

- AVE 11167** (483776) 1-5
- AVE 11168** (483784) 1-8
- AVE 11169** (483792) 1-10



B Ready Index® Dividers

For ink jet, laser printers, copiers and typewriters. Portrait or landscape. Compatible with all Avery software and current text editors. Assorted colours. 20% post-consumer waste.

- AVE 11129** (396093) 1-31
- AVE 11125** (396101) A-Z
- AVE 11127** (396077) JAN-DEC



C Ready Index® Double Column Dividers

Heavy weight paper. Reinforced holes and tabs. 2 columns table of contents. Double-layer tabs set to allow easier view and are easier to grab and turn. Letter size. Assorted colours. 20% post-consumer waste.

- AVE 11320** (787796) 1-16
- AVE 11321** (787804) 1-24
- AVE 11322** (787812) 1-32



D Ready Index® Translucent Dividers

For ink jet and laser printers. Includes 1 set of translucent polypropylene table of contents. Simply print on a plain sheet of 8-1/2 x 11" and place it behind the Table of Content sheet. Assorted colours.

- AVE 11840** (560870) 1-5
- AVE 11817** (665356) 1-8
- AVE 11818** (665364) 1-10

E Ready Index® Easy Edit Dividers

For ink jet and laser printers. Clear table of contents sleeve. Edit the table of contents anytime. Simply print on a plain sheet of 8-1/2 x 11" paper and slide it into the Table of Content sleeve. Assorted colours. 20% post-consumer waste.

- AVE 11171** (641266) 1-5
- AVE 11172** (641274) 1-8
- AVE 11173** (641282) 1-10



A Index Maker® Dividers

For ink jet and laser printers. Includes set of dividers and sheet of transparent labels. Rounded tabs. 20% post-consumer waste.

- 1 set, assorted colours**
- AVE 11406 (396242) 5 tabs
- AVE 11407 (396218) 8 tabs
- 1 set, white**
- AVE 11416 (396259) 5 tabs
- AVE 11417 (396234) 8 tabs
- 5 sets, assorted colours - Easy Apply™**
- AVE 11419 (628917) 8 tabs
- 5 sets, white - Easy Apply™**
- AVE 11436 (286260) 5 tabs
- AVE 11437 (440719) 8 tabs
- 25 sets, white - Easy Apply™**
- AVE 11446 (600031) 5 tabs
- AVE 11447 (600049) 8 tabs



B Big Tab™ Printable White Label Dividers

Customize tab labels with custom text, logos, graphics or colors at avery.com/print. The Easy Peel feature offers quick marking of the tabs: no inserts required. Arched tabs and labels offer a contemporary look. Laser / inkjet. White. Letter format. Package of 20.

- AVE 14440 (440651) 5 tabs
- AVE 14441 (440552) 8 tabs



C Easy Peel Printable Label Dividers

Customize tab labels with custom text, logos, graphics or colors at avery.com/print. The Easy Peel feature offers quick marking of the tabs: no inserts required. Arched tabs and labels offer a contemporary look. Laser / inkjet. White. Letter format. 4 sets

- AVE 14438 (1037548) 5 tabs
- AVE 14439 (1037556) 8 tabs



D Print-On™ Printable Dividers

For ink jet and laser printer. Print directly on tabs and add logo, text or graphics on divider body. Customized them with the software and the templates at avery.ca. 5 sets

- AVE 11552 (282541) 8 tabs

E Printable Divider

For laser printer. Customizable tab titles. Letter size. White. Contains 30 % post-consumer material.

- 3-hole punched. 5 sets.**
- BSN 36686 (1037399) 5 tabs
- BSN 36688 (1037415) 8 tabs
- 3-hole punched. 25 sets.**
- BSN 16482 (1037530) 3 tabs
- BSN 36685 (1037381) 5 tabs
- BSN 36687 (1037407) 8 tabs
- BSN 16486 (1037837) 12 tabs
- Unpunched. 25 sets.**
- BSN 16487 (1037969) 5 tabs
- BSN 16488 (1037977) 8 tabs

F Print-On Tab Dividers

Economical. High quality dividers for high speed copiers. 90 brightness paper. White tabs. 5 tabs per set. Package of 50 sets.

- Xerox Docutech /4135 single reverse collated**
- BSN 21000 (1038033) unpunched
- Xerox 5100/4135 straight collated**
- BSN 21002 (1038041) unpunched
- Xerox 5090 double reverse collated**
- BSN 02077 (1037647) 3-hole punched





A **Oxford™**



B **Oxford™**



A Super Rapidex™ Pre-Printed Dividers

Premium white stock. 3-hole punched. Plastic reinforced tabs and reinforced binding edge. Assorted colour tab matching the table of contents. 10% post-consumer fiber.

- OXF CR2135NSRD** (281022) 1-5
- OXF CR2138NSRD** (235382) 1-8
- OXF CR21310NSR** (235424) 1-10
- OXF CR21312NSR** (280974) 1-12
- OXF CR21315NSR** (235432) 1-15
- OXF CR21331NSR** (281014) 1-31
- OXF CR213SRD** (281030) A-Z
- OXF 280958** (280958) JAN-DEC

B Omni-Dex® Dividers

Printable table of contents. Reinforced with Mylar at binding edge. Coloured tabs. Letter size. 25% recycled content, 10% post-consumer waste.

- OXF 20-0050** (191726) 5 tabs
- OXF 20-0080** (418137) 8 tabs
- OXF 20-0100** (259325) 10 tabs
- OXF 24120** (100826) 12 tabs
- OXF 24150** (100834) 15 tabs

C Ready Index® Dividers

For ink jet, laser printers, copiers and typewriters. Portrait or landscape. Compatible with all Avery software and current text editors. 20% post-consumer waste.

- AVE 11841** (535104) 1-8
- AVE 11842** (521872) 1-10
- AVE 11843** (546903) 1-12
- AVE 11845** (535120) 1-15
- AVE 11846** (521880) 1-31
- AVE 11844** (535112) A-Z
- AVE 11847** (535138) JAN-DEC

D OneStep® Printable Table Of Contents Dividers

11 x 8-1/2 in. 3-hole punched. Reinforced tabs and holes for durability. Inkjet and laser printer compatible. 52 tabs. Can be used vertical or landscape.

- CRD 60990** (535096)

E Printable Tab Dividers

For laser and inkjet printer. Includes table of content page. Letter size.

- 1 set, assorted colours**
- BSN 21900** (1037498) 1-5
- BSN 21901** (1037506) 1-8
- BSN 21902** (1037457) 1-10
- BSN 21903** (1037464) 1-12
- BSN 21904** (1037480) 1-15
- BSN 21907** (1037472) 1-31
- BSN 21905** (1037514) A-Z
- BSN 21906** (1037522) JAN-DEC
- 1 set, white**
- BSN 05852** (1037605) 1-5
- BSN 05853** (1037613) 1-8
- BSN 05854** (1037571) 1-10
- BSN 05855** (1037589) 1-12
- BSN 05857** (1037597) 1-15
- BSN 05859** (1037563) 1-31
- BSN 05858** (1037621) A-Z
- BSN 05856** (1037639) JAN-DEC
- 24 sets, assorted colours**
- BSN 21908** (1037431) 1-5
- BSN 21909** (1037449) 1-8
- BSN 21910** (1037423) 1-10

F Subject Dividers

9-pt yellow-duty Bristol cardboard. 5 blank tabs. 3-hole punched. Assorted colours. 10% post-consumer fibre.

- OXF 213-B** (225151) blank
- OXF 213-S** (290114) with schedule



C **AVERY**



D **TOPS PRODUCTS**



E **B BUSINESS SOURCE®**



F **Oxford™**



A Rapidex™ Poly Dividers

Polypropylene. For ink jet and laser printers. Multi-coloured with table of contents sheet. Tear-resistant. 3-hole punched. Letter size. 1 set.
OXF PL213-5RD (281063) 5 tabs
OXF PL213-8RD (281071) 8 tabs



A **Oxford™**

B View-Tab® Dividers

Sturdy transparent polypropylene. For an easier set-up of your presentations. Titles are always in view, through the tabs. Reusable. 1 set.

Assorted colours

WLJ 55065 (640664) 5 tabs

WLJ 55067 (640672) 8 tabs

Clear

WLJ 55066 (640680) 5 tabs

WLJ 55068 (640698) 8 tabs



B **wilson jones**

C View-Tab® Extra-Wide Dividers

Sturdy transparent polypropylene. For an easier set-up of your presentations. Large enough to insert a page holder. Titles are always in view, through the tabs. 1 set. 8 tabs. Assorted colours.
WLJ 55070 (736363)



C **wilson jones**

D Poly Plain Tab Dividers

Opaque polypropylene. Blank tabs with self-adhesive labels. 3-hole punched. Acid-free. Assorted colours.

OXF PL213-5RBW (714626) 5 tabs

OXF PL213-8RBW (714634) 8 tabs

OXF PL21310RBW (714642) 10 tabs



D **Oxford™**

E Style Edge Dividers

Durable polypropylene. Inserts always stay in place. PVC free. Assorted colours.

AVE 11200 (714451) 5 tabs

AVE 11201 (714469) 8 tabs



E **AVERY**

F Big Tab™ Write & Erase Plastic Dividers

Durable plastic. Write, erase and re-use. Letter size. PVC free. Assorted colours.

AVE 16170 (787598) 5 tabs

AVE 16171 (787606) 8 tabs



F **AVERY**

G Insertable Dividers for Small Size Binder

5-1/2 x 8-1/2". 7-hole punched. 20% post-consumer waste.

Preprinted JAN-DEC, white

AVE 11314 (164673)

Blank, 5 tabs, assorted colours

AVE 16180 (164699)



G **AVERY**



H **GEO**

H Dividers

Polypropylene. Inside pocket. Pastels colours.

GCI IP115A (226340) 5 tabs

GCI IP118A (226357) 8 tabs



I Big Tab™ Ultralast™ Plastic Dividers

Durable plastic. Hand write. Printable tab labels.

Label, remove and reuse. Multicolour tabs.

AVE 24900 (352120) 5 tabs

AVE 24901 (352138) 8 tabs



I **AVERY**



J **B BUSINESS SOURCE®**



K **AVERY**

J Non-Insertable Poly Dividers

Tabs are not insertable and accept pressure-sensitive labels.

Tab color matches the color of the index divider made of poly.

Assorted colours. Letter size.

BSN 01809 (1038017) 5 tabs

BSN 01810 (1038025) 8 tabs

K Plastic Preprinted Dividers

Durable plastic dividers. Preprinted Jan-Dec tabs are colour-coded by quarter. Assorted colours. 8-1/2 x 11 in. 3-hole punched and ready to use. 1 set of 12 dividers. PVC Free.

AVE 11331 (521864)

L Clear Easy View Durable Plastic Dividers

Create or update section titles on one sheet, and insert into included sheet protector; tab titles are visible through clear dividers. Made from extra durable tear-resistant plastic. Multi-colour. 1 set.

AVE 16740 (551309) 5 tabs

AVE 16741 (560896) 8 tabs



L **AVERY**



A **Cardinal®**

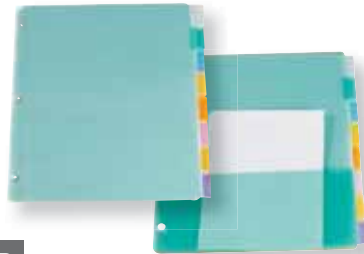

B **Oxford™**

A Expanding Pocket Divider

Extra-tough poly. Large insertable tabs. 100-sheet capacity. Letter size. Assorted colours.
CRD 84012CB (1037655) 5 tabs
CRD 84013 (1037662) 8 tabs

B Poly Insertable Tab Dividers

Translucent non-stick polypropylene tabs with inserts. 3-hole punched. Assorted colours.
OXF 31451 (649442) 5 tabs
OXF PF31481 (665331) 8 tabs
With pocket (25-sheet capacity)
OXF 31651 (714659) 5 tabs
OXF 31681 (714667) 8 tabs



C **AVERY**



D **AVERY**

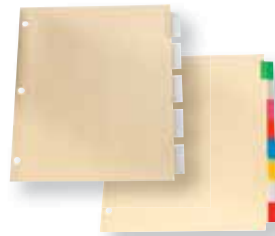

E **Oxford™**

C Big Tab™ Insertable Plastic Dividers

A vibrant solution to organize binder documents for easy referencing. Easily find important sections with colourful translucent Insertable Big Tab™ Plastic Dividers. Made of a durable, flexible plastic that is PVC-free and stands-up to frequent use. Featuring larger Big Tabs that offer 1.5x times more printing space on tabs for bigger fonts or extra text than standard tabs. 3-hole punched. 9-1/4 x 11-1/8 in. Assorted translucent colour tabs.
AVE 11900 (597229) 5 tabs
AVE 11901 (597211) 8 tabs
With pocket
AVE 11902 (597203) 5 tabs
AVE 11903 (551366) 8 tabs

D Big Tab Storage Dividers

Printable inserts are 50% bigger. Print both sides of the insert at the same time. Gold reinforced edge. 8-1/2 x 11 in.
AVE 11122 (674697) 5 tabs
AVE 11124 (674713) 8 tabs



F **Oxford™**



G **BUSINESS SOURCE®**



H **BUSINESS SOURCE®**

E Insertable Tab Dividers

Translucent plastic tabs with inserts. Plastic reinforced binding edge. Buff. 10% post-consumer fibre.
Letter. 3-hole punched. Clear.
OXF R213-5C (224865) 5 tabs
OXF R213-8C (224881) 8 tabs
Letter. 3-hole punched. Assorted colours.
OXF R213-5A (224857) 5 tabs
OXF R213-8A (224873) 8 tabs
Legal. 4-hole punched. Clear.
OXF R217-5C (224923) 5 tabs
OXF R217-8C (224949) 8 tabs
Legal. 4-hole punched. Assorted colours.
OXF R217-5A (224915) 5 tabs
OXF R217-8A (224931) 8 tabs

F Extra Wide Tab Dividers

Translucent plastic tabs with inserts. 3-hole punched with binding edge reinforcement. Extra wide to show past sheet protectors. 11 x 9-1/4". Buff. 10% recycled content; 10% post-consumer waste.
Clear
OXF R215-5C (191841) 5 tabs
OXF R215-8C (191866) 8 tabs
Assorted colours
OXF R215-5A (191833) 5 tabs
OXF R215-8A (191858) 8 tabs



I **BUSINESS SOURCE®**



J **BUSINESS SOURCE®**



K **Oxford™**

H Tab Divider with Printable Insert

For laser and inkjet printer. Heavy-duty stock. Gold mylar, 3-hole punched edge. Includes tabs. Letter size. Buff.
Clear
BSN 20066 (1037761) 5 tabs
BSN 20067 (1037754) 8 tabs
Assorted colours
BSN 20065 (1037746) 5 tabs
BSN 36691 (1037779) 8 tabs

J Tab Divider With Pocket

4 in. deep pocket with a diagonal shape. Rip-proof tabs. Letter size. 5 assorted colours tabs.
BSN 02073 (1038059)

K Self-Adhesive Tabs

Pre-cut tabs, with inserts. 1-1/2". Package of 10.
OXF 15A (225128) assorted
OXF 15C (3723) clear

G Insertable Tab Divider

Translucent plastic tear-resistant tabs. Plastic reinforced binding edge. White inserts included. Letter size. Buff.
Clear
BSN 20068 (1037811) 5 tabs
BSN 20069 (1037829) 8 tabs
Assorted colours
BSN 36692 (1037795) 5 tabs
BSN 36693 (1037803) 8 tabs

I Wide Tab Divider

Translucent plastic tear-resistant tabs. Gold mylar reinforced binding edge. Includes blank white tabs that are laser and inkjet printer compatible. Letter size. White.
BSN 16477 (1037902) 5 tabs
BSN 16479 (1037910) 8 tabs

A Ready Index® Tabloid Dividers

Reinforced paper and tabs for added durability. Coordinated table of contents and tabs. Easy to use templates. Printable table of contents. 11 x 17". 12 tabs.

AVE 11149 (243790)



B Tabloid Insertable Plain Tab Dividers

17 x 11 in. White. 8 clear tabs.

CRD 84815 (534834)

C Tabloid Size Paper Index Dividers

11 x 17 in. 5 insertable tabs. Package of 5.

VLB 30219 (558643)

D Write 'n Erase® Dividers

Mylar tabs allow use of any pen, pencil or non-permanent markers. 11 x 17". White.

CRD 84270 (166488) 5 tabs

CRD 84271 (566224) 8 tab



E Tabloid Poly Dividers

Polypropylene. Acid-free. Scratch-resistant. Transfer-safe. Adhesive labels included. Multi-colored for easy reference. Use with 11 x 17" size binder. Assorted colours.

CRD 84250 (166462) 5 tabs

CRD 84803 (244335) 8 tabs

F Tabloid Size Poly Index Dividers

11 x 17 in. 5 tabs. Assorted colours.

VLB 30218 (558635)

G Tabloid Poly Dividers

Polypropylene. Acid-free. Scratch-resistant. Transfer-safe. Adhesive labels included. Multi-colored for easy reference. Use with 11 x 17" size binder. 8 tabs. Assorted colours.

CRD 84251 (166470)

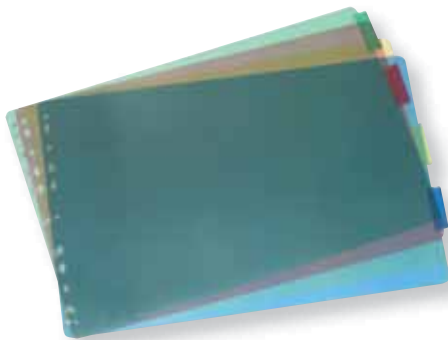



A Earthwise[®] OXFORD



B Oxford™



A Earthwise® Dividers

Tabs and binding edge are reinforced with a clear rip-proof plastic. Laminated tabs printed on both sides. Manila. Letter size. Acid-free. 100% recycled content, 50% post-consumer fibre. FSC® certified.
OXF 10078 (141739) 1-31
OXF 10080 (141754) A-Z
OXF 10079 (141747) JAN-DEC

B Printed Dividers

Plastic reinforced tabs. Reinforced binding edge. Buff. 10% post-consumer fibre.
Letter size
OXF CR213-10B (224477) 1-10
OXF CR213-25 (335372) 1-25
OXF CR213-31 (224444) 1-31
OXF CR213-50N (224493) 1-50
OXF CR213-100N (3640) 1-100
OXF CR213 (224428) A-Z
OXF CR213-12 (224436) JAN-DEC
Legal size, 4-hole punched.
OXF CR217-31 (224469) 1-31
OXF CR217 (224451) A-Z



C Oxford™



D Oxford™



C Pre-Printed Dividers

Premium white stock. Plastic reinforced tabs and reinforced binding edge. 10% post-consumer fibre.
OXF CR213-10W (326249) 1-10
OXF CR213-50W (698282) 1-50
OXF CR213-100W (698290) 1-100

D Pre-Printed Dividers

Premium white stock. Plastic reinforced tabs and reinforced binding edge. 10% post-consumer fibre.
OXF RCR21331 (232579) 1-31
OXF RCR213 (232546) A-Z
OXF RCR21312 (232561) JAN-DEC

E Poly Pre-Printed Dividers

Polypropylene. 3-hole punched. Titles printed on both sides in large, bold type. Non-stick and acid-free. White.
OXF PL213-31W (757674) 1-31
OXF PL213W (757666) A-Z
OXF PL213-12W (757682) JAN-DEC



E Oxford™

F Black Leather Tab Dividers

Gold-reinforced binding edge for extra strength. Punched for standard three-ring binders. Letter size. Buff.
BSN 01181 (1037688) A-Z
BSN 01183 (1037704) JAN-DEC

G Clear Plastic Tab Index Dividers

Clear coated tabs are durable and clearly visible on both sides. Plastic tabs extend 3/8 in. Punched three holes. Buff. Letter size.
BSN 01808 (1037720) 1-31
BSN 01806 (1037712) A-Z
BSN 01807 (1037738) JAN-DEC



F BUSINESS SOURCE®



G BUSINESS SOURCE®

A Plain Tab Dividers

Non-reinforced index stock. Letter size. 10% post-consumer fibre.

White

OXF 213-5W/1 (474189) 5 tabs

OXF 213-8W/1 (615781) 8 tabs

Buff

OXF 213-5B/1 (1038009) 5 tabs



B Write-On Index Dividers

7-pt stock. Matte finish allowing writing without any smudging.

White. Reinforced binding edge. 3-hole punched. Letter size. 1 set.

OXF WR213-5W (281089) 5 tabs

OXF WR213-8W (676247) 8 tabs

C Laminated Tab Dividers

Place label or write directly on tabs. Erase it so you can reuse these indexes again and again. Laminated tabs. Letter size.

Contains 100% recycled content with 50% post-consumer materials.

White

BSN 20072 (1037985) 5 tabs

BSN 20073 (1037993) 8 tabs

Assorted colours

BSN 20074 (1037878) 5 tabs

BSN 20075 (1037894) 8 tabs



D Reinforced Plain Tab Dividers

Heavy-duty paper reinforced and three holes punched. Place label on or write directly on tabs. Non laminated. White. Letter size.

36 sets

BSN 36683 (1037845) 5 tabs

24 sets

BSN 36684 (1037853) 8 tabs

100 sets laminated

BSN 20070 (1037860) 5 tabs

BSN 20071 (1037886) 8 tabs

E Write-On Tab Dividers

Write directly on the non laminated tabs. Clear plastic reinforced binding edge for tear resistance at binder holes. Letter size.

5 assorted colours tabs. Package of 3 sets.

AVE 11508 (1037670)

F Big Tabs™ Write-On Dividers

Write, erase and reuse. 50% bigger tabs for more printing space.

Made with 30% post-consumer waste.

AVE 23075 (428474) 5 tabs

AVE 23078 (428482) 8 tabs

G Earthwise® Dividers

Tabs and binding edge are reinforced with a clear rip-proof plastic. Manila. Letter size. Acid-free. 100% recycled content, 50% post-consumer fibre. FSC® certified.

OXF 10087 (226167) 5 tabs





Quest legal exhibit index dividers replace those from Southwest. They have the same hue, the same cut and the same character.



Buff Litigation Index Dividers

1/25th cut. 11 x 8-1/2 in.

NUMERICAL

NUMBER	QTY/ PKG	CODE	REFERENCE	PRICE
1 to 5	1 set	QIN QB1105	575019	
1 to 10	1 set	QIN QB1110	575019	
1 to 15	1 set	QIN QB1115	575019	
1 to 25	1 set	QIN QB1125	575019	
26 to 50	1 set	QIN QB1126-50	575019	
51 to 75	1 set	QIN QB115175	575019	
76 to 100	1 set	QIN QB1176-100	575019	
101 to 125	1 set	QIN 575084	575019	
126 to 150	1 set	QIN 575092	575019	
151 to 175	1 set	QIN 575100	575019	
#1	25	QIN QB1125-1	575019	
#10	25	QIN QB1125-10	575019	
#11	25	QIN QB1125-11	575019	
#12	25	QIN QB1125-12	575019	
#2	25	QIN QB1125-2	575019	
#3	25	QIN QB1123-3	575019	
#4	25	QIN QB1125-4	575019	
#5	25	QIN QB1125-5	575019	
#6	25	QIN QB1125-6	575019	
#7	25	QIN QB1125-7	575019	
#8	25	QIN QB1125-8	575019	
#9	25	QIN QB1125-9	575019	
#13	25	QIN QB1125-13	575019	
#14	25	QIN QB1125-14	575019	
#15	25	QIN QB1125-15	575019	
#16	25	QIN QB1125-16	575019	
#17	25	QIN QB1125-17	575019	
#18	25	QIN QB1125-18	575019	
#19	25	QIN QB1125-19	575019	
#20	25	QIN QB1125-20	575019	
#21	25	QIN QB1125-21	575019	
#22	25	QIN QB1125-22	575019	
#23	25	QIN QB1125-23	575019	
#24	25	QIN QB1125-24	575019	
#25	25	QIN QB1125-25	575019	

ALPHABETICAL

LETTER	QTY/ PKG	CODE	REFERENCE	PRICE
A to XYZ	1 set	QIN QB1185-AZ	575605	
A	25	QIN QB1185-A	575365	
B	25	QIN QB1185-B	575373	
C	25	QIN QB1185-C	575381	
D	25	QIN QB1185-D	575399	
E	25	QIN QB1185-E	575407	
F	25	QIN QB1185-F	575415	
G	25	QIN QB1185-G	575423	
H	25	QIN QB1185-H	575431	
I	25	QIN QB1185-I	575449	
J	25	QIN QB1185-J	575456	
K	25	QIN QB1185-K	575464	
L	25	QIN QB1185-L	575472	
M	25	QIN QB1185-M	575480	
N	25	QIN QB1185-N	575498	
O	25	QIN QB1185-O	575506	
P	25	QIN QB1185-P	575514	
Q	25	QIN QB1185-Q	575522	
R	25	QIN QB1185-R	575530	
S	25	QIN QB1185-S	575548	
T	25	QIN QB1185-T	575555	
U	25	QIN QB1185-U	575563	
V	25	QIN QB1185-V	575573	
W	25	QIN QB1185-W	575589	
XYZ	25	QIN QB1185-XYZ	575597	

MISCELLANEOUS

DESCRIPTION	QTY/ PKG	CODE	REFERENCE	PRICE
TABLE OF CONTENTS	25	QIN 579045	579045	
TABLE DES MATIÈRES	25	QIN 575621	575621	
INDEX	25	QIN 575613	575613	
BLANKS	25	QIN 575639	575639	

White Litigation Index Dividers

1/25th cut. 11 x 8-1/2 in.

NUMERICAL

NUMBER	QTY/ PKG	CODE	REFERENCE	PRICE
1 to 5	1 set	QIN QW1105	574921	
1 to 10	1 set	QIN QW1110	575001	
1 to 15	1 set	QIN QW1115	574939	
1 to 25	1 set	QIN QW1125	574947	
26 to 50	1 set	QIN QW1126-50	574954	
51 to 75	1 set	QIN QW1151-75	574962	
76 to 100	1 set	QIN QW1176-100	574970	
101 to 125	1 set	QIN QW1101-125	574988	
#1	25	QIN 574673	574673	
#2	25	QIN 574681	574681	
#3	25	QIN 574699	574699	
#4	25	QIN 574707	574707	
#5	25	QIN 574715	574715	
#6	25	QIN 574723	574723	
#7	25	QIN 574731	574731	
#8	25	QIN 574749	574749	
#9	25	QIN 574756	574756	
#10	25	QIN 574764	574764	
#11	25	QIN 574772	574772	
#12	25	QIN 574780	574780	
#13	25	QIN 575662	575662	
#14	25	QIN 574798	574798	
#15	25	QIN 574806	574806	
#16	25	QIN 574814	574814	
#17	25	QIN 574822	574822	
#18	25	QIN 574830	574830	
#19	25	QIN 574848	574848	
#20	25	QIN 574855	574855	
#21	25	QIN 574863	574863	
#22	25	QIN 574871	574871	
#23	25	QIN 574889	574889	
#24	25	QIN 574897	574897	
#25	25	QIN 574905	574905	

MISCELLANEOUS

DESCRIPTION	QTY/ PKG	CODE	REFERENCE	PRICE
INDEX	25	QIN QW11-INDEX	574913	
A to XYZ	25	QIN 574996	574996	

A Pagex™ Transparent Page Holder

Polypropylene. Non-stick and no ink transfer. Colours will not fade. Archival quality. Acid-free. Non-glare.
Letter size. Lightweight 0.002".
GMX PP2119-10 (469577) pkg 10
GMX PP2119 (629287) box 100
Letter size. Heavyweight 0.003".
GMX PP3119-10 (416909) pkg 10
GMX PP3119 (629279) box 100
Legal size. Heavyweight 0.003".
GMX PPL3149-10 (416917) pkg 10
GMX PPL3149 (629253) box 100
Letter size. 50 Sheets cap. Heavyweight 0.003".
GMX PPXL311910 (714675) pkg 10
GMX PPXL3119 (714691) box 50



B Pagex™ Ultra-Clear Page Holder

Polypropylene. Non-stick and no ink transfer. Colours will not fade. Archival quality. Acid-free. Letter size.
Lightweight 0.002"
GMX PPC2119-10 (774190) pkg 10
GMX PPC2119 (774182) box 100
Heavyweight 0.003"
GMX PPC3119-10 (469585) pkg 10
GMX PPC3119 (629261) box 100



C Pagex™ Super Heavyweight Page Holder

Polypropylene. 0.004" thickness. Non-stick and no ink transfer. Colours will not fade. Archival quality. Acid-free. Letter size. Non-glare. Package of 10.
GMX PP4119-10 (757039)



D Polypropylene Sheet Protector

Archival quality. Non-glare.
Lightweight
WLJ 11781 (460519) letter (pkg 100)
WLJ 57110 (1038678) legal, clear (pkg 50)
Mediumweight
WLJ 11795 (1038322) letter (box 50)
Heavyweight
WLJ 11792 (545137) letter (box 100)
WLJ 12703 (300731) 11 x 17" (pkg 10)

E Pagex™ Tabloid Page Holder

Polypropylene. Clear. Heavyweight 0.003". 3-hole punched in margin. Non-stick and no ink transfer. Acid-free archival quality. For financial reports, plans and drawings, teaching materials. 11 x 17". Package of 10.
GMX PP1117-10 (735712)



F Economy Weight Sheet Protectors

Polypropylene. Acid free archival quality. 3-hole punched. Reinforced spine. PVC free. Letter size.
Economy, clear
RG0 52850 (1038637) letter (pkg 10)
RG0 52851 (1038645) letter (box 100)
Economy, anti-glare
RG0 62850 (1038653) letter (pkg 10)
RG0 62851 (1038728) letter (box 100)
Heavy-weight, clear
RG0 53851 (1038686) letter (box 100)
RG0 53170 (1038660) 11 x 17" (pkg 10)
Heavy-weight, anti-glare
RG0 63850 (1038694) letter (pkg 10)
RG0 63851 (1038736) letter (box 100)

H Envi Recycled Sheet Protector

Clear polypropylene. 0.0022" thickness. Non-stick and no ink transfer. Acid free archival quality. Acid-free. Top loading. Box of 50. Letter size. 80% recycled content.
WLJ 7891031927 (232413)

I Photo Album Refill

For 3-ring binders. Archival quality. 8 photos of 3-1/2 x 5" per sheet. Package of 10 sheets.
GMX P355-10 (637991)



G Recycled Page Holders

Lightweight. 3-hole punched. Acid-free. Archival quality. Letter size. Up to 60% recycled content.
GMX PPR2119-10 (171819) pkg 10
GMX PPR2119 (171801) box 100

J Extra Capacity Expanding Sheet Protectors

Super heavyweight-gauge poly (5.0 mil). Acid-free, archival safe, print won't stick. Expanding pocket for complete document protection. Top thumb cut for easy loading and removal. Holds up to 250 sheets of paper. Letter size. 5.0 mil. Clear. Pack of 5.
WLJ 7891021438 (301184)

K Sheet Protector

Polypropylene. 3-hole punched., .005 Package of 12. Assorted colours.
GCI 1332012 (106922)

L Offix® Page Protectors

Non-glare polypropylene. Lightweight. Letter size.
NVX 345777 (345777) pkg 10
NVX 345769 (345769) box 100



A **AVERY**



B **AVERY**

A Sheet Protector

Archival safe. Acid free. Non-glare. 2 mil. Semi-clear.
5-1/2 x 8-1/2"
AVE 77007 (190215) pkg 15
Letter size
AVE 74098 (546879) pkg 50
Legal size
AVE 75287 (538652) pkg 50

B Page Size Sheet Protector

Polypropylene. Page size for use with tab dividers. Documents must be perforated. Clear. Non-stick. Acid free archival quality. Package of 50. Letter size.
AVE 78630 (571075)



C **AVERY**



D **AVERY**

C Side Insert Sheet Protector

The opening is located on the side of the rings. Polypropylene. Archive quality. Acid-free. 3-hole punched. Side opening. 8-1/2 x 11".
AVE 78629 (234401)

D Secure Top Sheet Protector

Perfect to store non-standard sized documents. Polypropylene. Archive quality. Acid-free. 3-hole punched. Top opening. 8-1/2 x 11".
AVE 78602 (234393)

E Antimicrobial Sheet Protectors

Heavyweight polypropylene. Antimicrobial protection prevents the growth of bacteria, yeasts, molds and fungi. 3-hole punched. Acid-free. Letter size. Clear. Box of 100.
CLI 62033 (1038397)



E **line**



F **line**

F Sheet Protectors

Polypropylene. Acid free archival-quality. 11-hole punched. Reinforced binding edge. A4 8-1/4 x 11-3/4 in. Clear. Package of 50.
CLI 08013 (1038363)

G Expandable Sheet Protector

Supple vinyl. 0.006" thick. Reinforced 3-hole punched. With flap to better protect your documents. 1 in. expansion. Package of 5. Letter size.
GMX EXP129 (714683)

H Vinyl Sheet Protector

Box of 50.
0.0024" thickness, letter, no insert
GMX G-6027 (664938) clear
0.0004" thickness, letter, no insert
GMX V-427 (664862) clear
GMX FV-427 (664912) non-glare
0.0004" thickness, letter, with insert
GMX V-427I (664847) clear
0.0004" thickness, legal, no insert
GMX V-424 (664920) clear
GMX FV-424 (664904) non-glare
0.0004" thickness, legal, with insert
GMX V-424-I (664854) clear



G **GEMEX**

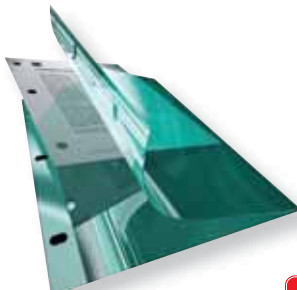

H **GEMEX**



I Sheet Protectors

Polypropylene. 3-hole punched. Reinforced strip. No ink transfer. Letter size.

Economy weight. Semi-clear.
BSN 74447 (1038520) box 100
BSN 74448 (1038769) box 200
Standard weight. Clear.
BSN 32357 (1038611) box 50
BSN 74551 (1038496) box 100
Standard weight. Anti-glare.
BSN 32356 (1038538) box 50
Standard weight. Clear.
BSN 74250 (1038512) pkg 25, large capacity
BSN 16512 (1038462) box 50
Heavyweight. Anti-glare.
BSN 16514 (1038488) box 50
BSN 74449 (1038554) box 100
Super Heavyweight. Clear.
BSN 16511 (1038470) box 50
BSN 74550 (1038504) box 100
BSN 74552 (1038546) box 200



I **B BUSINESS SOURCE**

A Index Maker Label Pocket Dividers

Easy-to-read tabs with clear labels that virtually disappear when applied. Durable tabs resist tearing and stand up to frequent use. Pockets provide room for titles or documents. For 11" x 8-1/2" documents, 3-hole punched. Clear. 5 tabs. Pack of 1 set.
AVE 78613 (323899)



B Page Holders with Tab Dividers

Extra-long tabs. Top load. Perfect to use with sheet holders. Non-sticky, archival safe and acid free. Heavyweight material. Letter size. 7 holes. Ultra-clear. Assorted coloured tabs. Package of 5.
GMX IN119-5 (599548)

C Vinyl Page Holder

Box of 50.
GMX 119-3 (664888) letter, 3 holes.
GMX 149-4 (664870) legal, 4 holes

D Transparent CD/DVD Pocket

For ring binder. Holds 4 CD/DVDs. Static-free material. With insert. Package of 5.
GMX 4CD-5 (603647)



E Sheet Protectors

Polypropylene. Acid free archival quality. 11-hole punched to fit letter, A4 or legal size binders. Letter size. Non-glare. Package Of 10.
HLR 34822 (1038603)

F Sheet Protector

Top opening. Clear. 11 x 17" Package of 10.
VLB 30230 (567354)



G Protective Sheets for Cards and Photos

Each page holds 20 business cards. Archival quality. Acid-free. Non-stick and no ink transfer. Fits any 11 x 8-1/2" binder.

Business cards (pkg 5)
GMX 5-81110-3 (416875)
Sports cards - 2-1/2 x 3-1/2"
GMX PH39-10 (679472) pkg 10
GMX 81110-3 (663120) box 50
Photos - 3-ring binders (pkg 10)
GMX P355-10 (637991) 3-1/2 x 5"
GMX P46-10 (637983) 4 x 6"
GMX P57-10 (637975) 5 x 7"

For large photo album or legal size 3-ring binder
GMX P464-10 (737999) 4 x 6"

H Sheet Protectors

Polypropylene. Clear. For 8-1/2 x 5-1/2" binder. 7-hole punched. Archival safe and acid free.
AVE 76025 (164715)

I Photo Album Refill

Horizontal photo pages for 4 x 6 in. pictures. Archival safe. Protects from smudges, fingerprints, dirt and scratches. 3-hole punched. Holds up to 4 photos, 2 per side. Package of 10. Clear.
AVE 78628 (530345)



J Tabbed Business Card Pages for Binders

Non-stick polypropylene material is acid free and won't lift print. Tabbed style includes laser and inkjet printable inserts to title tabs. Each page holds 20 - 2 x 3-1/2 in. business cards, 10 on each side. Centre loading to hold cards securely. 5 tabs per package. 8-1/2 x 11 in. Clear.
AVE 75355 (597294)





A GEMEX

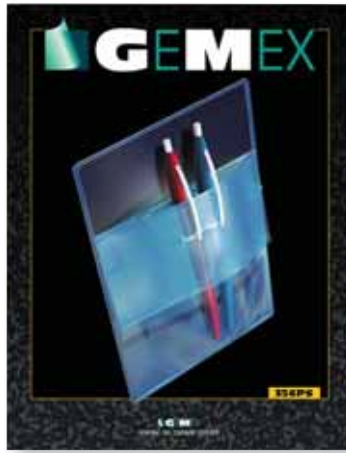

B GEMEX



A Vinyl Envelope

Soft vinyl, 0.006" thickness. Thumb hole for easy document insertion.

- GMX 235-10** (553503) 2-1/4 x 3-1/2" (pkg 10)
- GMX 35** (114033) 3 x 5" (pkg 50)
- GMX 46-10** (553487) 4 x 6" (pkg 10)
- GMX 46** (114041) 4 x 6" (pkg 50)
- GMX 58** (114066) 5 x 8" (pkg 50)
- GMX 69** (114074) 6 x 9" (pkg 50)
- GMX 8511-10** (544148) 8-1/2 x 11" (pkg 10)
- GMX 8511** (114108) 8-1/2 x 11" (pkg 50)
- GMX 912-10** (539007) 9 x 12" (pkg 10)
- GMX 912** (114090) 9 x 12" (pkg 50)

B Pocket Protector

Heavyweight vinyl. Fits in standard shirt pockets to protect from ink stains. Recyclable. Clear. Package of 50.

GMX 356PS (1072495)

C Folded Style Card Holders

Soft clear 6 mil vinyl. Folded in half, business or credit card size, 3-3/4 x 2-1/2 in. Rounded corners.

GMX 352L (553511) package of 50

D Magnetic Label Holders

Use with metal filing cabinets, shelving, storage cabinets and other metal surfaces. Heavy-duty magnetic back with clear front.

White label inserts included. Package of 10.

TCO 29100 (1038223) 1 x 4 in.

TCO 29011 (1038215) 2 x 4 in.

E Removable Self-Adhesive Sign Protector Sleeves

Polypropylene. For professional looking displays. With 2 adhesive and removable strips. Package of 10. Letter size.

AVE 78620 (698738)

F Unpunched Page Holders

Top loading. For 8-1/2 x 11" documents. Transparent. Box of 50.

BSN 37519 (1039718)



C GEMEX



D



E AVERY



F BUSINESS SOURCE

A Shop Ticket Holder

Sturdy vinyl. 0.0075" thick. Perfect for warehouses, factories and car dealers. Letter size. Package of 50.
GMX CW-323 (114025)

B Stitched Shop Ticket Holders

Heavy-duty vinyl. Stitched and reinforced edging. Metal eyelet at top for hanging. Clear on both sides. Package of 25.

CLI 46046 (1039023) 6 x 4 in.

CLI 46058 (1039031) 8 x 5 in.

CLI 46069 (1039049) 9 x 6 in.

CLI 46117 (1039130) 11 x 17 in.

C QuickFit® Dry Erase Pocket

Wipes clean with a soft dry cloth or tissue when used with a dry-erase marker (sold separately). Clear on both sides. 9 x 12 in. Package of 10. Assorted colours.

RGO 40110 (1038851)

D QuickFit® Shop Ticket Holders

Polypropylene. Double stitched edging. Gommel hole for top hanging. PVC free. 9 x 12 in. Clear. Package of 5.

RGO 41305 (1038827)

E Self-Adhesive Shop Ticket Holders

Clear vinyl front. Self-adhesive back. Adheres to any dry, clean and smooth surface. Top loading. Letter size. Package of 50.

BSN 16466 (1038918)



Pendaflex®

3-Pocket Poly Folders



Holds up to 11" x 17" sheets

Poly folders with reinforced edges will outlast cheap, flimsy competitors and papers slide right into the pockets. The top of the folder opens to fit 11" x 17" documents.

A Earthwise™ 100% Recycled Report Cover

Recycled stock. 2 inside pockets. Business card holder. 100-sheet capacity. Letter size. 100% recycled content, 100% post-consumer fibre.

Package of 10

- OXF 00572** (758425) black
- OXF 00574** (758433) natural
- OXF 00571** (114116) blue
- OXF 00573** (114124) red

Box of 25

- OXF 78502** (317354) blue
- OXF 78511** (317321) red

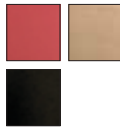

A

Oxford™

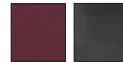

B

Oxford™

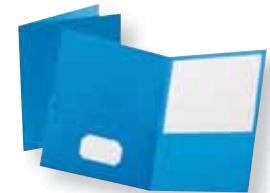

C

Oxford™

B Twin Pocket Portfolio

Rich linen-like finish has executive appeal. Holds up to 100 sheets. Business card slash. Letter size. 10% post-consumer content.

Sold individually

- OXF 53443** (317503) blue
- OXF 53406** (809392) black

Package of 5

- OXF 50543** (440586) navy
- OXF 50541** (1036664) burgundy

A

Oxford™



B

Oxford™



C

Oxford™

C Report Cover

Paper stock with leatherette finish. Business card holder. 100 sheet capacity. 11 x 8-1/2 in.

2 pockets, box of 25

- OXF 57510** (538298) orange
- OXF 57501** (240192) light blue
- OXF 57502** (240200) blue
- OXF 57503** (240218) green
- OXF 57504** (538330) white
- OXF 57506** (240226) black
- OXF 57509** (240234) yellow
- OXF 57511** (240283) red

2 pockets, sold by each

- OXF 57538** (717652) dark blue
- OXF 57505** (665646) grey

2 pockets and 3 prong, sold by each

- OXF 57701** (678235) light blue
- OXF 57702** (566232) dark blue
- OXF 57703** (678243) green
- OXF 57711** (566257) red

D

Oxford™



E

Oxford™



D Report Cover

Leatherette-grained stock. 3 fasteners. Embossed title panel on front cover. 100-sheet capacity. Letter size. Box of 25. 10% post-consumer fiber.

- OXF 52501** (240077) light blue
- OXF 52502** (240085) blue
- OXF 52503** (240093) green
- OXF 52506** (240143) black
- OXF 52511** (240176) red



F

Oxford™



G

Oxford™

E Tri-Fold Report Cover

Cardstock. 3 inside pockets fold up to letter size. Business card holder. Holds 50% more than standard pocket folder. 150-sheet capacity. Letter size. Box of 20.

- OXF 59802** (114132) blue
- OXF 59806** (594127) black
- OXF 59811** (114157) red

F Divide-It-Up® Report Cover

Heavy-duty polypropylene. 4 pockets in one folder (3 on right; 1 on left). Pocket-Lock feature. 110-sheet capacity. Letter size. Package of 5.

- OXF 99800** (226266) assorted colours
- OXF 99808** (226324) black

G 8-Pocket Organizer

Polypropylene. Translucent. Contemporary textured cover and back finish. Twin-wire binding. 8 pockets. 25-sheet capacity per pocket. Letter size.

- OXF 58408-23** (701128) blue
- OXF 58408-58** (701136) red
- OXF 58408-60** (701144) green

H ViewFolio™ Tri-Pocket Portfolio

Display window frames cover pages. Made of durable polypropylene that is wear, tear and moisture resistant. Letter size. Blue.

- OXF 77627** (598268)



H

Oxford™



REPORT COVERS



MADE OF HEAVY DUTY PLASTIC

AVAILABLE IN 4 COLOURS

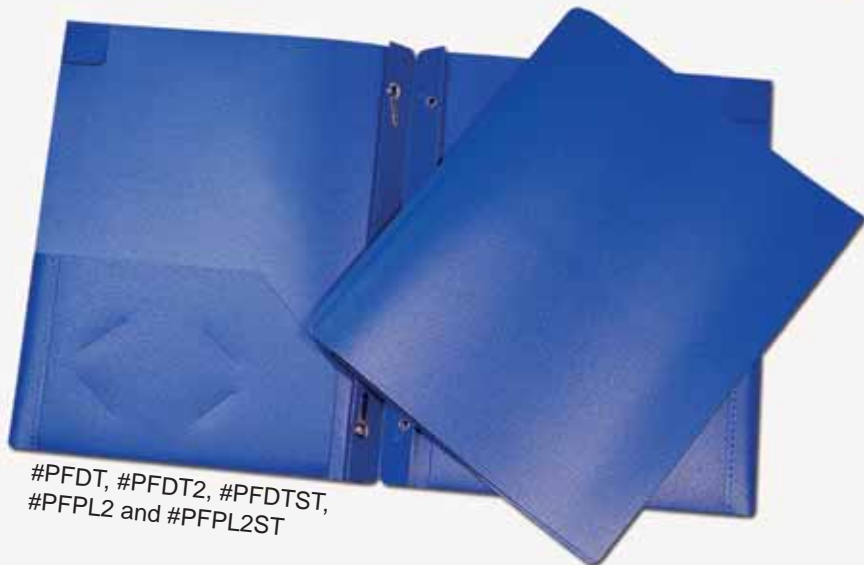

#PFDT, #PFDT2, #PFDTST,
#PFPL2 and #PFPL2ST



#34000, #34200 and #34400

MADE OF HEAVY DUTY LAMINATED PAPER

AVAILABLE IN 13 COLOURS



www.geocan-int.com
GEOCAN
CONCEPTION & DESIGN

A Report Cover

Laminated cardboard. 3 fasteners. 2 inside pockets.
80-sheet capacity. Letter size.

- GCI 34200BK** (737239) black
- GCI 34200BE** (737221) light blue
- GCI 34200DBE** (737247) royal blue
- GCI 34200DGN** (737254) dark green
- GCI 34200GN** (737262) green
- GCI 34200GY** (737270) grey
- GCI 34200OR** (737288) orange
- GCI 34200PE** (737296) purple
- GCI 34200PK** (222505) pink
- GCI 34200RD** (737304) red
- GCI 34200TE** (737312) turquoise
- GCI 34200WH** (737320) white
- GCI 34200YE** (737338) yellow



B Report Cover

Laminated cardstock. 3 metallic fasteners.
100-sheet capacity. Letter size.

- GCI 34000BE** (101022) blue
- GCI 34000BK** (100917) black
- GCI 34000DBE** (100925) dark blue
- GCI 34000DGN** (101055) dark green
- GCI 34000GN** (101063) green
- GCI 34000GY** (101071) grey
- GCI 34000OR** (100966) orange
- GCI 34000PE** (100974) purple
- GCI 34000PK** (222489) pink
- GCI 34000RD** (100982) red
- GCI 34000TE** (100990) turquoise
- GCI 34000YE** (213991) yellow



C Report Cover

Polypropylene. 3 fasteners. Letter size.

- GCI PFDT-BE** (724302) blue
- GCI PFDT-BK** (681429) black
- GCI PFDT-GN** (724310) green
- GCI PFDT-RD** (724328) red



D Report Cover

Polypropylene. 3 fasteners. 2 inside pockets. Letter size.

- GCI PFDT2-BE** (724377) blue
- GCI PFDT2-BK** (724385) black
- GCI PFDT2-GN** (724393) green
- GCI PFDT2-RD** (724401) red

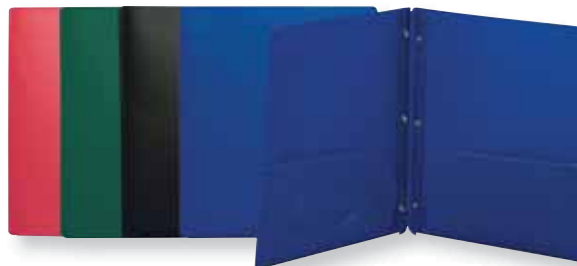

E Report Cover

Polypropylene. Clear front pocket. 3 fasteners.
2 inside pockets. Business card holder. Letter size.

- GCI PFDT2ST-BE** (737817) blue
- GCI PFDT2ST-BK** (737825) black
- GCI PFDT2ST-GN** (737833) green
- GCI PFDT2ST-RD** (737841) red





A **GEO**



B **Oxford™**

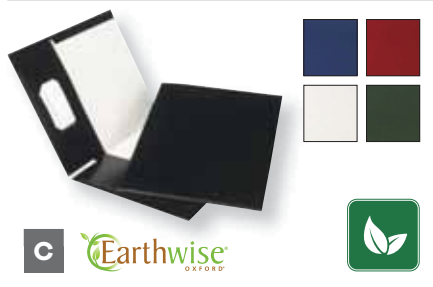

C **Earthwise**
OXFORD



D **B BUSINESS SOURCE®**

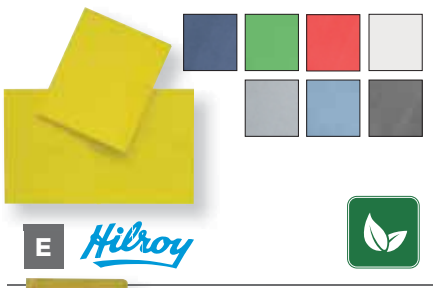

E **Hilroy**



F **Hilroy**

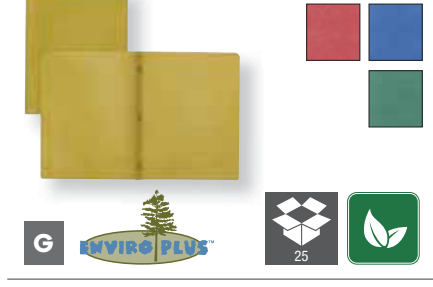

G **ENVIRO PLUS**



H **B BUSINESS SOURCE®**



I **SMEAD**

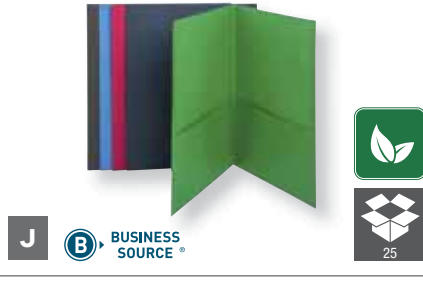

J **B BUSINESS SOURCE®**

G Recycled Report Cover
Cardstock 100% recycled. Acid and chlorine free. 3 fasteners. Letter size. 100% recycled content, 100% post-consumer waste. Box of 25.
HLR 06836 (550582) yellow
HLR 06828 (550574) red
HLR 06848 (550590) blue
HLR 06850 (550608) green

H Portfolio with Fasteners
2 inside pockets. Business card holder. 100-sheet capacity. Contains 10 % post consumer material. Letter size. Box of 25.
BSN 78532 (1037019) black
BSN 78508 (1037027) blue
BSN 78510 (1037035) red

I Lockit® Pocket Folder
Heavyweight textured folder. 2 pockets. Business card holder. 10% post-consumer recycled material. Letter size. Box of 25.
SMD 87981 (1036722) black
SMD 87982 (1036730) dark blue

J Portfolio
2 inside pockets. Business card holder. 100-sheet capacity. Letter size. Assorted colours. Box of 25. 10% post-consumer recycled content.
BSN 78502 (1036995)

A Report Cover
Laminated cardstock. 2 inside pockets. Business card holder. 80-sheet capacity. Letter size.
GCI 34400BE (758300) light blue
GCI 34400BK (758318) black
GCI 34400DBE (758326) royal blue
GCI 34400DGN (758334) dark green
GCI 34400GN (758342) green
GCI 34400GY (758359) grey
GCI 34400OR (758367) orange
GCI 34400PE (758375) purple
GCI 34400PK (222513) pink
GCI 34400RD (758383) red
GCI 34400TE (758391) turquoise
GCI 34400WH (758409) white
GCI 34400YE (758417) yellow

B Showfolio™ Twin Pocket Portfolio
High gloss laminated cover stock. Reinforced sides and top resist tearing. Business card holder. For letter size documents up to 100 sheets.
Package of 10
OXF 51754C (166900) white
OXF 51756C (166926) black
OXF 51758C (166934) red
OXF 51761C (166942) navy
OXF 51762C (166959) grey
Box of 25
OXF 51704 (240028) white
OXF 51701 (290874) blue
OXF 51706 (240036) black
OXF 51711 (240044) red
OXF 51743 (240069) navy

C Twin-Pocket Report Cover
100% recycled high gloss cover. Twin pockets hold up to 50 sheets. Scratch resistant surface. Interior slot business card. Letter Size. Box of 25.
OXF PPF-DBD/B (557314) black
OXF PPF-DBN/B (557330) navy
OXF PPF-DBU/B (557355) red
OXF PPF-DBZ/B (557363) white
OXF PPF-DBP/B (557348) green

D Laminated Report Cover
Laminated cardstock. 2 insides pockets. 100-sheet capacity. Business card holder. Letter size. Box of 25.
BSN 44425 (1037126) black
BSN 44423 (1037134) blue
BSN 44424 (1037183) white
BSN 44427 (1037142) green
BSN 44429 (1037167) purple
BSN 44430 (1037150) navy

E Twin-Pocket Presentation Folder
Lightly-textured cardboard. 2 inside pockets. Letter size. 10% post-consumer content.
HLR 06004 (222745) yellow
HLR 06005 (113381) dark blue
HLR 06006 (113399) green
HLR 06007 (113407) red
HLR 06010 (113415) white
HLR 06011 (113423) grey
HLR 06026 (222752) light blue
HLR 06035 (222760) black

F Report Cover
Lightly-textured cardboard. 3 fasteners. Letter size.
HLR 06203 (222778) orange
HLR 06204 (3384) yellow
HLR 06209 (222786) dark blue
HLR 06211 (222802) light grey
HLR 06212 (222794) white
HLR 06224 (222810) green
HLR 06226 (222828) light blue
HLR 06235 (222844) black
HLR 06237 (3392) red
HLR 06249 (419291) assorted colours

A Double Stuff® Twin Pocket Portfolios

Durable opaque polypropylene. 2 gusseted 6" high pockets allow for extra capacity. 200-sheet capacity, twice the standard quantity. Letter size.

OXF 57454 (775486) black

OXF 57455 (775494) navy



B Legal Size Report Cover

Ideal for insurances or notarial documents. Textured polypropylene. 2 inside pockets. Business card holder. Black.

WNN RP19L-BK (786657)



C Report Cover

Plastic. 3 fasteners. 2 pockets. Snap button closure. Assorted colours.

GCI 33000 (106898)

D Report Cover

Strong, durable polyfoam material. Textured finish. 2 inside pockets. PVC Free. Letter size. Assorted colours.

MGE 440560 (440560)



E Tabloid Report Cover

Polypropylene. 11 x 17". Acid-free, transfer-safe. 3 fasteners. 30-sheet capacity. Black.

CRD 94910 (236489)



F Swing Clip® Report Cover

Polypropylene. Clip securely holds papers together. 30-sheet capacity. Clear.

WNN RP910 (1037340) letter

WNN RP915 (1037332) legal

G Report Cover

Supple polypropylene. Translucent. 2 inside pockets. 80-sheet capacity. Letter size.

WNN TSE-310LCR (737957) clear

WNN TSE-310LBE (737965) blue

WNN TSE-310LGN (737973) green

WNN TSE-310LRD (737981) red

Package of 5

WNN 5TSE310LCR (549949) clear



H Poly Tang Report Cover

With Three Fasteners

0.2 mm translucent flexible polypropylene. 11.5" x 9".

WNN TC02-CR (737908) clear

WNN TC02-BE (737916) blue

WNN TC02-GN (737924) green

WNN TC02-RD (737932) red

Package of 5

WNN 5TC02CR (549956) clear



I Report Cover

Polypropylene. Translucent. 3 fasteners.

100-sheet capacity. Letter size. Clear.

GBC 43358 (701185)





A **GEO**

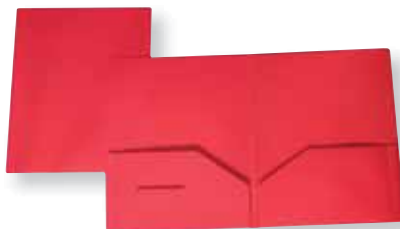
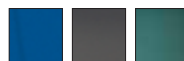

B **GEO**

A Report Cover

Polypropylene. Clear front pocket. 2 inside pockets. Business card holder. Letter size.
GCI PFPL2ST-BE (737866) blue
GCI PFPL2ST-BK (737874) black
GCI PFPL2ST-GN (737882) green
GCI PFPL2ST-RD (737940) red

B Report cover

Polypropylene. 2 inside pockets. Letter size.
GCI PFPL2-BE (724336) blue
GCI PFPL2-BK (724344) black
GCI PFPL2-GN (724351) green
GCI PFPL2-RD (724369) red

C Viewfolio Twin Pocket Portfolio

With business card holder. Top-loading, framed window displays cover page. Extra durable poly protects documents. Holds up to 100 sheets. Letter size.
OXF 57441C (317362) blue
OXF 57442C (317388) black

D Twin pocket poly report cover

Heavy-duty polypropylene. 2 clear inside pockets. Business card holder. 80-sheet capacity. Letter size.
OXF 40220-05 (655076) black
OXF 40220-23 (655084) blue

E Poly Tang Report Cover

Polypropylene. 2 pockets, 3 fasteners. Has capacity to hold up to 80 pages. Business card cut out on left pocket. 9-1/2 x 11".
WNN TCP04-DB (717389) dark blue
WNN TCP04-BK (717397) black
WNN TCP-04-DG (738013) green
WNN TCP04-BY (738021) red

F Poly Portfolio

Polypropylene. 2 insides pockets. Business card holder. Letter size.
No fasteners. 100-sheet capacity
OXF 76015 (1036862) black
OXF 76016 (1036896) orange
OXF 76017 (1036888) green
OXF 76018 (1036912) red
OXF 76019 (1036870) blue
OXF 76020 (1036920) yellow
OXF 76021 (1036904) purple
With fasteners. 135-sheet capacity
OXF 76022 (1036797) black
OXF 76023 (1036821) orange
OXF 76024 (1036813) green
OXF 76025 (1036847) red
OXF 76026 (1036805) blue
OXF 76027 (1036855) yellow
OXF 76028 (1036839) purple

G Customizable Report Cover

Transparent cover. 2 offset pockets and 3-prong fasteners. Left pocket includes a business card window. Right media pocket holds a CD/DVD. 11-1/2 x 10 in. 100-sheet capacity. Black.
WNN CRC-01 (567503) black
WNN CRC-02 (1037241) blue

H Poly Portfolio

Polypropylene. 30-sheet capacity. 2 insides pockets. Business card holder. Letter size.
BSN 20880 (1036763) blue
BSN 20878 (1036756) yellow
BSN 20879 (1036748) purple
BSN 20881 (1036789) red



C **Oxford™**

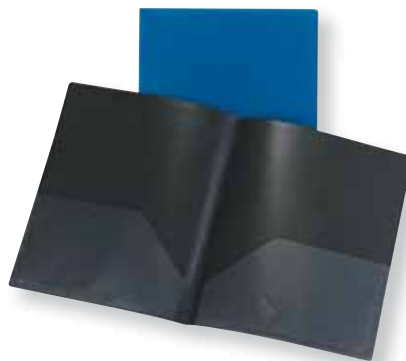

D **Oxford™**



E **Winnable**



F **Oxford™**



G **Winnable**



H **B BUSINESS SOURCE®**

A Deluxe Clear Report Cover

Coated back cover resists soil and moisture. Acid-free. Clear acetate front. 3 fasteners. Holds up to 100 sheets. Letter size. Blue.
OXF 68802 (135996)



A **Oxford™**

B Linen Clear Report Cover

Clear front cover provides full view so the first sheet of your report instantly becomes a title page. Three double tang fasteners hold up to a 1/2 in. of 3-hole punched paper securely. Holds up to 85 sheets of paper. Letter size. Package of 5. Black.
OXF 50406 (528034) black
OXF 50443 (528042) blue



B **Oxford™**



C Premium Clear Report Cover

Coated back cover resists soil and moisture. Clear acetate front. 3 fasteners. 100-sheet capacity. Letter size.
OXF 58806 (665851) black
OXF 58802 (665869) blue



C **Oxford™**

D Report Cover

Cardboard back cover. Clear poly front. 3 fasteners. 1/2 in. capacity. Letter size.
OXF 55806 (678110) black
OXF 55801 (678102) light blue
OXF 55811 (678128) red
OXF 55838 (101014) blue
OXF 55856 (100875) green



D **Oxford™**

E Report Cover

Polypropylene. Clear front. 3 fasteners. 80-sheet capacity. Letter size.
WNN TCC-05BK (717439) black
WNN TCC-05BE (717447) blue
WNN TCC-05DB (717454) dark blue
WNN TCC-05GN (717470) green
WNN TCC-05RD (717462) red
WNN TCC-05AD (101188) assorted



E **Winnable**

F Hidden Swing Clip Report Cover

Polypropylene. With hidden clip and translucent front. No ink or toner transfer. No perforation required. 30-sheet capacity. Letter size.
GBC 21550 (775635) black
GBC 21551 (775643) blue



F **GBC**

G DURACLIP® Report Cover

Made of sturdy vinyl with clear front to show off contents while protecting them from the elements. Strong patented clip that expands to hold contents securely. Letter size.

30-sheet capacity
DBL 220301 (666628) black
DBL 220303 (666644) red
DBL 220307 (666636) dark blue
DBL 220332 (136853) dark green
DBL 220357 (775668) graphite
DBL 220302 (1037373) white
DBL 220306 (1037365) light blue
60-sheet capacity
DBL 221401 (666677) black
DBL 221407 (666669) dark blue



G **DURABLE**

H Swinglock Report Cover

Frost polypropylene. With clip. No perforation required. 30-sheet capacity. Letter size.
GBC 43361 (665695)



H **GBC**

I Report Covers

Clear front non-stick cover. Double-prong fasteners. 100 sheets capacity. Letter-size. Box of 25.
BSN 78520 (1037092) black
BSN 78522 (1037100) blue
BSN 78523 (1037118) red
BSN 78519 (1037084) assorted colours



I **B BUSINESS SOURCE®**



J Slide Clip Report Cover

Vinyl. Pull out the clip to insert paper and push clip into place. 30-sheet capacity. Clear cover. Letter size. Black.
BSN 78495 (1036649)

J **B BUSINESS SOURCE®**



K **B BUSINESS SOURCE®**



K Portfolio

Polypropylene. 2 insides pockets. 50-sheet capacity. Letter size. Clear. Package of 5.
BSN 78499 (1036987)

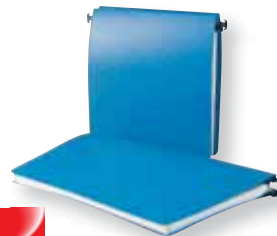

A ACCO Presstex® Data Binder

Acrylic coated pressed cardboard. Two-piece hanging data binder. Resists humidity. 6 in. capacity. Burst or unburst forms. Blue. 50% recycled content, 30% post-consumer waste.
ACC 54052 (133) 8-1/2 x 11"
ACC 54122 (766204) 11 x 8-1/2"
ACC 54112 (154252) 9-1/2 x 11"
ACC 54042 (209981) 14-7/8 x 8-1/2"
ACC 54072 (209908) 14-7/8 x 11"

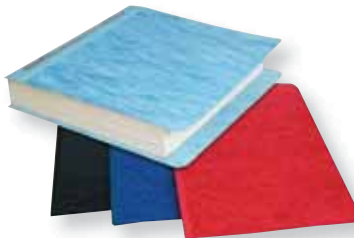

B ACCOHIDE® Data Binder

Poly two-piece hanging data binder. Unburst forms. Blue. 25% post-consumer waste.
ACC 5050556253 (210013) 11 x 8-1/2"
ACC 5050556163 (521468) 11 x 9-1/2"
ACC 5050556003 (39248) 9-1/2 x 11"
ACC 5050556113 (1396) 14-7/8 x 11"

C Presstex® Reinforced Report Cover

20 pt. cover stock. Resists to moisture. Leather embossed, coated cover stock. Colour-matched reinforced Tyvek® hinges. ACCO® fastener secures thin or thick documents. 60% recycled content; 30% post-consumer waste.
Side binding, 11 x 8-1/2"
ACC 25071 (300624) black
ACC 25072 (300632) blue
ACC 25073 (324632) royal blue
ACC 25079 (300640) red
Side binding, 14 x 8-1/2"
ACC 30071 (261040) black
Top binding, 8-1/2 x 14"
ACC 19021 (261024) black
Top binding, 11 x 17"
ACC 47071 (261073) black



D Pressboard Report Cover

20 pt. pressboard cover. Colour-matched reinforced Tyvek® hinges. Acco® fastener secures thick or thin documents. Recycled content: 60%, post-consumer: 30%.
Side binding, 11 x 8-1/2". 8-1/2" centre. 3" capacity.
ACC 25971 (251785) black
ACC 25972 (251793) light blue
ACC 25973 (251801) dark blue
ACC 25979 (251843) executive red
Top binding, 8-1/2 x 11". 2-3/4" Centre. 2" capacity
ACC 17021 (262394) black
ACC 19921 (262436) black

E High Capacity Linen Report Cover

Durable linen cover stock. High-capacity cover. Metal 2-piece fastener. Embossed title panel on front cover. Side opening. Black interior. 500-sheet capacity. Letter size. Blue.
GBC 25110 (631358)



F Presstex® Grip Report Cover

With side spring-action clamp. No perforation required. Side opening. 125-sheet capacity. 8-1/2 x 11". 70% recycled content, 50% post-consumer waste. Black.
ACC 42521 (209791)

G Report Cover

Polypropylene. With side spring-action clamp. 1 inside pocket with perforation for business card. No perforation required. Side opening. 100-sheet capacity. Letter size.
WNN BDR-01-CR (701326)

H Vinyl Report Cover

Translucent. Open on 3 sides. Tension rod not included. 0.0045" thick. Double acetate type.

Letter, package of 25

- GMX PC527-C25** (114645) clear
- GMX PC527-B25** (114637) blue
- GMX PC527-G25** (114652) green
- GMX PC527-R25** (114660) red
- GMX PC527-S25** (114678) smoke
- GMX PC527-Y25** (114686) yellow

Letter, box of 50

- GMX PC410C-W50** (595413) clear (0.004")

Letter, box of 100

- GMX PC-527-C** (347591) clear

- GMX PC410-C** (563114) clear

Legal, box of 100

- GMX PC514-C** (114629) clear

• 1/8 x 11-1/4" - 15-sheet capacity

- GMX TB11-8BK** (481804) black
- GMX TB11-8B** (481796) blue
- GMX TB11-8C** (602029) clear
- GMX TB11-8W** (481838) white

• 1/4 x 11-1/4" - 25-sheet capacity

- GMX TB11-4B** (481739) blue
- GMX TB11-4C** (602011) clear
- GMX TB11-4BK** (481747) black
- GMX TB11-4W** (481770) white

1/2 x 11-1/4" - 30-sheet capacity

- GMX TB11-2BK** (563031) black

• 1/4 x 14-1/4" - 25-sheet capacity

- GMX TB14-4BK** (481853) black

A Aluminum Clipboard

Contoured clip with rubber corners 1/2 in. paper capacity. Integrated holes for hanging. 60% recycled content, 15% post-consumer.

GCI K8511A (596346) letter
GCI K8514A (596353) legal



A **GEOCAN**
CONCEPTION & DESIGN



B **WESTCOTT**
Depuis 1872 Since 1872®



B Aluminum Clipboard

Constructed of quality durable aluminum which will maintain its integrity in demanding environments. 6 in nickel-plated steel clip to lock documents in place. Rounded corners.

ACM 38120 (790659) letter
ACM 38125 (790667) legal

C Aluminum Clipboard

Made of recycled aluminum with a minimum of 30% post-consumer waste. 1 in. paper capacity.

SAU 22517 (1039536) letter
SAU 22519 (566836) legal



C **SAUNDERS**



D **BUSINESS SOURCE**®



D Aluminum Clipboard

Made of durable aluminum. Rounded corners. Strong clamp with built-in hanging clip. 8-1/2 x 12". Silver.

BSN 86259 (1039255)

E Clipboard

Polypropylene. Letter size.

GCI 246967 (246967) light blue
GCI PCB14811GN (246975) green
GCI PCB14811OR (246991) orange
GCI PCB14811PK (247007) pink
GCI PCB14811RD (247015) red
GCI PCB14811YE (246983) yellow



E **GEO**

F Clipboard

Made of 50% recycled lightweight durable plastic. Large black clip will hold letter sized documents. Assorted colours.

STX 40208B12C (318907)



F **STOREX**

G Recycled Clipboard

Polypropylene. With top spring-action clamp. Letter size. 100% recycled content, 100% post-consumer waste.

STX 4110B12C (135954) blue
STX 4110U12C (135962) silver



G **STOREX**



H **WESTCOTT**
Depuis 1872 Since 1872®



H Plastic Clipboard

Fits standard letter size paper. Durable, lightweight material. Spring clip. Hang up hole. Letter size, 9 x 12 in.

ACM 37911 (282590) smoke
ACM 37912 (282608) clear
ACM 37917 (486944) granite



I Recycled Clipboard

Industrial steel clip that hold up to 1" of paper. Contains 90% post consumer material. 9 x 12".

NAT 01540 (1039502) black
NAT 01541 (1039528) red
NAT 01542 (1039510) blue



I **naturesaver**®



J Plastic Clipboard

Flat clip for space efficiency. Pull out tab for hanging. Screen printed ruler in metric and imperial on each side. 9 x 12" in.

BSN 01869 (1039437) clear
BSN 01870 (1039445) smoke

J **BUSINESS SOURCE**®

K Plastic Clipboard

Durable moulded clipboard. Sturdy spring clip. Rounded corners. 6 x 9"

BSN 01858 (1039411) clear
BSN 01863 (1039453) blue
BSN 01860 (1039478) clear
BSN 01861 (1039494) smoke



K **BUSINESS SOURCE**®

L Plastic Clipboard

Flat clip for space efficiency. Pull out tab for hanging. Printed ruler on each side. Silver.

BSN 49266 (1039346) 12 x 9"
BSN 49265 (1039338) 9 x 12"

L **BUSINESS SOURCE**®





A **GEOCAN**
CONCEPTION & DESIGN



B **SAUNDERS**



A Aluminum Form Holder

With 1/2 in. capacity metal clamp. Lateral opening with 3/8 in. compartment to protect your documents. 60% recycled content, 15% post-consumer.

- GCI A5095A** (596395) 5-2/3 x 9-1/2"
- GCI A9012A** (596403) 9-1/8 x 12-5/8"

B Snapak Form Holder

Recycled aluminum (89% with min. 30% post-consumer waste). With metal clamp. Lateral opening with 3/8" compartment and clipboard. 1/2" clip capacity.

- SAU 10519** (1039213) 8-1/2 X 14"

C Hinged Sheet Holder

Constructed of quality durable aluminum which will maintain its integrity in demanding environments. Closes like a box to protect your documents. Durable steel clips lock your documents in place and aid in reducing slippage while completing the forms. 30 sheet capacity.

Side hinge

- ACM 38012** (790618) 9 x 12"

- ACM 38015** (790626) 9 x 15"

Bottom hinge

- ACM 38112** (790634) 9 x 12"

D Bottom Hinged Form Holder

Constructed of quality durable aluminum for all kind of demanding environments. Closes like a box to protect your documents. Durable steel clips lock up to 1-1/2" of documents. 30-sheet capacity storage. 89% recycled aluminum with 30% post consumer material. Silver

- SAU 10007** (1039197) 5-2/3 x 9-1/2"

- SAU 10017** (1039239) 8-1/2 x 12"

- SAU 10019** (1039205) 8-1/2 x 14"

E Aluminum Clipboard

Recycled aluminum (89% with min. 30% post-consumer waste). With metal clamp that hold 1/2" of documents. Hinged cover doubles as a writing surface and a protective cover. 8-1/2 x 12". Silver.

- SAU 12017** (1039544)

F Aluminum Sheet Holder

Top opening. With metal clamp on top. Inside form holder. For letter size document. 14 x 9 in. 60% recycled content, 15% post-consumer.

- GCI A1490A** (596437)

G Aluminum Clipboard Redi-Rite With Calculator

Recycled aluminum (89% with min. 30% post-consumer waste). 8-digit calculator on the clip that hold up to 1 in of documents. Top opens to give access to a 1-1/2 in deep storage compartment with a divider to keep the content organized. 9-4/5 x 3-1/5 x 14-4/5 in. Silver.

- SAU 11025** (1039552)

H Aluminum Storage Sheet Holder

Anodized aluminium perfect for a smooth writing surface. Inside writing plate protects documents underneath. Clips holds 1/2 in of documents and the storage area holds up to 30 forms. 8-1/2 x 12". Silver.

- BSN 28555** (1039700)



C **WESTCOTT**
Depuis 1872 Since 1872



D **SAUNDERS**



E **SAUNDERS**



F **GEOCAN**
CONCEPTION & DESIGN



G **SAUNDERS**



H **B BUSINESS SOURCE**

A Masonite Clipboard

Masonite. Smooth surface on both sides. 6 in. wide nickel-plated clip. 100% recycled Masonite.

GCI K6090M (597625) 6-1/4 x 9"

GCI K8611M (596361) 9 x 12"

GCI K8614M (596379) 9 x 15"



A **GEOCAN**
CONCEPTION & DESIGN



B **WESTCOTT**
Depuis 1872 Since 1872



B KleenEarth® Clipboard

Durable lightweight material. Strong spring clip. Hang up hole. 70% recycled material and 30% post-consumer content.

ACM 35069 (537381) 6 x 9"

ACM 35912 (235572) 9 x 12-1/2"

ACM 35915 (235564) 9 x 15"

C Masonite Clipboard

Smooth surface on each side. Built-in handle. 2 clips with rubber corners. 19 x 14-1/2 in. 100% recycled Masonite.

GCI K1914M (596387)

A **GEOCAN**
CONCEPTION & DESIGN



B **WESTCOTT**
Depuis 1872 Since 1872



D Masonite Sketchboard

Oversized clipboard for larger document or paper. Ideal for drawing. Lightweight, integrated handle for easy carrying. Dual clips combined with an elastic band to secure document. 100% recycled material. Brown.

SAU 05606 (1039668) 19 x 19"

SAU 05607 (1039676) 23 x 26"



C **GEOCAN**
CONCEPTION & DESIGN



D **SAUNDERS**



E Masonite Clipboard

Made of thick 1/4" hardboard with a smooth surface on both sides and rounded corners. Brown.

Standard Clip

BSN 16506 (1039262) 6 x 9"

BSN 65637 (1039270) 9 x 12-1/2"

Flat clip with rubber grip

BSN 16508 (1039569) 9 x 12-1/2"

BSN 16519 (1039320) 9 x 15-1/2" (pkg 3)

F Masonite Arch Clipboard

Masonite. Rounded smooth corners. Durable lightweight material. 70% recycled material and 30% post-consumer content.

ACM 35812 (235556) 9 x 14"

ACM 35815 (235549) 9 x 17"

C **GEOCAN**
CONCEPTION & DESIGN



D **SAUNDERS**



G Arch Masonite Clipboard

Constructed of 1/8" MDF hardboard. Double arch rings with Lock-O-matic feature that prevents mechanism from opening accidentally. 100% recycled material. Brown.

SAU 05712 (1039726) letter/A4

SAU 05713 (1039734) legal



E **B** **BUSINESS SOURCE**®

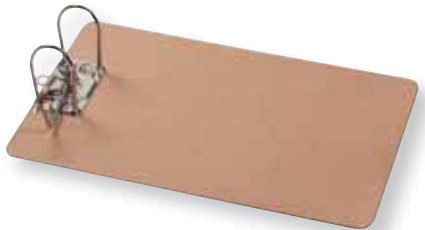

F **WESTCOTT**
Depuis 1872 Since 1872



H Arch Masonite Clipboard

Hard board construction 1/8" with metal lever, nickel plated arch 1-1/2" capacity and 2-3/4" center. 9 x 13". Brown.

BSN 01382 (1039247)

G **SAUNDERS**



H **B** **BUSINESS SOURCE**®





A **GEOCAN**
CONCEPTION & DESIGN



B **GEOCAN**
CONCEPTION & DESIGN

A Forms Holder with Handle

Polypropylene. Antimicrobial. Bottom opening for convenient access. Large smooth writing surface. Large internal storage space. Strong nickel-plated steel spring clip with rubber corner grips on the top. Letter size. Black.
GCI K8511P (596411)

B Forms Holder with Calculator and Handle

Polypropylene. Dual powered calculator. Bottom opening for convenient access. Large smooth writing surface. Large internal storage space. Strong nickel-plated steel spring clip with rubber corner grips on the top. Letter size. Black.
GCI K8611CP (596429)



C **GEOCAN**
CONCEPTION & DESIGN



D **SAUNDERS**

C Forms Holder with Handle

Polypropylene. Internal document clip can be attached to the right or left to hold paperwork, writing instruments and business cards. Strong nickel-plated steel spring clip with rubber corner grips on the top. Letter size. Grey.
GCI K8711P (596445)

D Workmate II Clipboard

Durable polypropylene. Strong nickel plated clip will hold a pad in place with the rubberized corner on the surface. Six internal divides section to storage your desktop supplies. Opens flat on desk. 13-2/5 x 10-2/3". Blue/red.
SAU 00475 (1039585)

E SlimMate Plastic Clipboard

Thin and sleek design, perfect for backpacks, briefcases or any compact storage. Strong clip with rubberized grips will hold 1/2 in of paper. 9-2/5 x 1-3/10 x 13-1/2". Black.
SAU 00558 (1039354)



E **SAUNDERS**

F Vaultz Locking Clipboard Storage

Slim, perfect for transporting securing and protecting documents or your electronics devices. Sturdy clip on the cover and a hole in the back for hanging. Convenient belt inside keeps the material of moving around. Lockable. 9-3/4 x 2 x 12-3/4"H. Black/chrome.
IDE INTVZ03080 (1039379)

G Plastic Storage Forms Holder

Flat Clip board with internal storage. Chrome clip with black plastic protectors on corners to protect document. 9 x 13". Black.
BSN 37513 (1039619)



F **VAULTZ**
LOCK IT UP™



G **BUSINESS SOURCE**

A Portfolio

Vinyl. With quick-release top spring-action clamp. Inside pocket with insert for business card. Side opening. 100-sheet capacity.

8-1/2 x 11"

ACC 13011 (209437) black

ACC 13013 (240) blue

8-1/2 x 14"

ACC 13021 (306910) black



B Portfolio

Vinyl. Alligator clip. 2 inside pockets. Side opening. 100-sheet capacity.

8-1/2 x 11"

RG0 306852 (306852) black

RG0 306860 (306860) blue

8-1/2 x 14"

RG0 306886 (306886) black



C Folding Clipboard

Polypropylene. With quick-release spring-action clamp. Inside pocket. PVC Free. 100-sheet capacity.

8-1/2 x 11"

VLB 98985 (135921) black

VLB 98986 (135939) blue

8-1/2 x 14"

VLB 98987 (135947) black

11 x 17"

VLB 69845 (596940) black



D Deluxe Folding Clipboard

Heavy-duty vinyl. 2 inside pockets. 100-sheet capacity. Letter size. Black.

RG0 D451101 (523357)

E Quick View Clipboard

PVC free. Nickel plated clip. Interior pocket. Customize the clear back and front covers. Ink transfer resistant. Letter size. White.

RG0 D491100 (1039684)

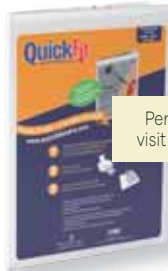

Personalize your clipboard, visit www.quickfitbinders.com



F Clearview Insert Clipboard

Clipboard and display board in one. Allows to display and protect reference sheets in the insert cover. Pull out hanging hook. Top loading.

WLJ 42404 (244160)



G Stay Clean Clipboard

Ultra durable. 3 layers of polypropylene. Black.

VLB 98982 (1039304) 8-1/2 x 14"

VLB 98984 (579722)



H Clipboard With Cover

High quality durable plastic. Cover flips completely to use as clipboard.

50% postconsumer material. 12 x 9". Black.

BAU 61644 (1039593)



I Clipboard With Coil Pen

Includes attached refillable pen. Low-profile, spring-loaded clip. Letter size. Black.

MMF 258470004 (1039692)



J Shatterproof Clipboard

Made of high-impact materials. Protective sheath helps protect documents. High quality wire clip. Features a hole for hanging. 9 x 12". Black.

BSN 49269 (1039577)



PRESS HERE, OR THERE...



Swingline Omnipress®

Stapling redefined, this one-of-a-kind stapler features patented Omnipress® technology that lets you press anywhere on the top of the stapler. Handheld or on a desktop, it delivers an efficient and unique stapling experience.





11.

OFFICE ESSENTIALS

- 554** Staplers
- 571** Adhesives
- 583** Small Office Tools
- 598** Paper Clips,
Fasteners and
Rubber Bands
- 604** Maps and Globes
- 606** Key Management
- 608** Event Supplies
- 612** Stamps





A

Swingline



B

Swingline



A Optima® 70 Electric Stapler

Staples 2-70 sheets at a time. Flip-up staple placement guides for stack alignment. LED indicator informs user when staples are running low. Flat-clinch mechanism. Staple storage drawer. Battery backup. 5-year limited warranty. Silver/black.

SWI 48210 (787275)

- Staples (5000)
- SWI 35550** (481903)

B 690 Electric Stapler

Patented long-lasting cartridge technology for 5,000 staple cycles without reloading. Depth adjustment guides. Staples up to 30 sheets. Suction cup feet. Simple cartridge load and unload. 2-year limited warranty. Black.

SWI 69008 (186684)

- Staples (5000)
- SWI 50050** (656181)



C

Swingline



D

Rapid



C 502e Electric Stapler

Effortless electric stapler with patented cartridge technology that staples 1,500 times before needing to be reloaded. LED Guiding System shows exactly where the staple will fasten. Staples up to 25 sheets of paper. Uses 502e staple cartridge. Black.

SWI S7050202 (597781)

- Staples (2 x 1500)
- SWI S7050051** (232140)

D 5050 Electric Stapler

Staples up to 60 sheets at a time. Low profile to fit in a drawer. Front loading system. Rubber feet for great stapling precision. AC powered. 2 year limited warranty.

RPD 73157 (291476)

- Staples (5000)
- RPD 73158** (291468)



E

Swingline



F

Swingline



E 270 Electric Stapler

Staples up to 70 sheets. Pre-packed with a 5,000 staple cartridge. Motor-driven mechanism for quiet, reliable operation.

One year warranty. Black.

SWI 69270 (1032168)

- Staples (5000)
- SWI 69495** (380246)

F Optima® 45 Full Strip Electric Stapler

Staples 45 sheets at a time. Jam free stapling guaranteed. LED indicator informs user when staples are running low. Flat-clinch mechanism. Staple storage drawer. Battery back up. 5-year limited warranty. Silver/black.

SWI 48209 (136127)

- Staples (3750)
- SWI 35556** (116590)

G Optima® 20 Full Strip Electric Stapler

Auto or manual user mode. Staples 2-20 sheets at a time. LED indicator informs user when staples are running low. Detachable staple remover. Battery back up. 5-year limited warranty.

SWI 48208 (787291)

- Staples (3750)
- SWI 35556** (116590)



G

Swingline



H

Swingline



H Optima® Grip Half Strip Electric Stapler

Staples up to 20 sheets. Compact size. Manual or automatic activation. Comfortable grip. Plug-in or battery operation. 2-year limited warranty.

SWI 48207 (787283)

- Staples (3750)
- SWI 35556** (116590)

A 20EX Electric Stapler

Staples up to 20 sheets at a time. Low profile to fit in a drawer. Power adapter included. Front loading system. Rubber feet for great stapling precision. Contemporary design.

RPD 73126 (560219)

- Staples (5000)
- RPD 73782 (544205)



B Breeze Automatic Half Strip Stapler

Durable plastic construction. Small footprint. Automatically staples up to 20 sheets. Powered by 6 AA batteries (not included). 1-year limited warranty. Black/white.

SWI 42132 (116053)

- Staples (3750)
- SWI 35454 (439778)

C B8® Impulse 45™ Electric Stapler

Impulse Drive™ design for 3X faster stapling. No-Jam™ technology. Staples up to 45 sheets. Staple indicator light. Push-button FastLoad™. 5,000 staples included. 7 year limited warranty.

BOS B8E-VALUE (529784)

- Staples (5000)
- BOS STCRP2115 (9381)

A **Rapid**



B *Swingline*



D Impulse 25™ Electric Stapler

Exclusive Impulse Drive™ for 3X faster stapling. No-Jam™ technology. Staples up to 25 sheets. Refill alert light. FastLoad™ push-button refill system. 7 year limited warranty. Classic Black.

BOS 02210 (529792)

- Staples (5000)
- BOS SBS1914CP (327106)



E Electric Stapler

Staples up to 25 sheets. Push button operated for staple loading. The light is an indicator that you need to replenish the staples. Black.

BSN 62829 (1032557)

- Staples (3750)
- BSN 65649 (1032630)

F Electric Stapler

Staples up to 20 sheets. 3/8 in. deep opening. Holds 210 standard staples. One year warranty. Dark gray.

BSN 62828 (1032333)

- Staples (3750)
- BSN 65649 (1032630)

C **BOSTITCH**



D **BOSTITCH**



E **B BUSINESS SOURCE**



F **B BUSINESS SOURCE**





A *Swingline*



B *Swingline*



A 900XD High Capacity Heavy-Duty Stapler

Staples from 2-210 sheets. Easy grip handle. Throat depth adjusts to 2-1/2". Lever on front plate for unjamming. All-metal construction. Large rubber feet. Limited lifetime warranty.

SWI 90002 (396663)

• **Staples (1000)**

SWI 35314 (262931) 1/4" (15-30 sheets)

SWI 35318 (262949) 3/8" (25-60 sheets)

SWI 35312 (261057) 1/2" (40-90 sheets)

SWI 35319 (740522) 3/4" (90-160 sheets)

SWI 35320 (740530) 15/16" (130-210 sheets)

B LightTouch® Heavy-Duty Stapler

Uses a single unique staple to bind stacks of 20-120 sheets. Requires 50% less effort. Metal construction. Soft-touch materials. Alignment guide. Easy jam-clearing knob. One-button staple loading. Limited lifetime warranty.

SWI 90010 (700864)

• **Staples (2500)**

SWI 90009 (700856)

C 390 Heavy-Duty Stapler

Comfortable finger-grip handle. All-metal working components. Staples 2-160 sheets. 2-5/8" adjustable throat depth. Limited lifetime warranty. Platinum.

SWI 39002 (405597)

• **Staples (1000)**

SWI 35314 (262931) 1/4" (15-30 sheets)

SWI 35318 (262949) 3/8" (25-60 sheets)

SWI 35312 (261057) 1/2" (40-90 sheets)

SWI 35319 (740522) 3/4" (90-160 sheets)



C *Swingline*



D **Rapid**



D Rapid® Heavy-Duty Stapler

Staples up to 80 sheets. Depth adjustable up to 1-3/4". All metal mechanism. Colour-coded cartridge indicator. Cartridge starter kit included. Grey. 5-year warranty.

RPD 02892 (136234)

• **Staples (5 x 210)**

RPD 02897 (587253) cap.2-25 sheets (blue)

RPD 02900 (587097) cap.26-40 sheets (yellow)

RPD 02903 (587261) cap.41-55 sheets (green)

RPD 02904 (587279) cap. 56-80 sheets (red)

E Eco Heavy-Duty Stapler

Heavy-duty construction. Compact design, powerful stapling. Ergonomic. Adjustable paper stop. Top loads 1/4", 3/8" and 1/2" heavy-duty staples. Staples up to 220 sheets. Black.

RPD 73140 (524835)



E **Rapid**



F **Rapid**



F Eco Heavy-Duty Stapler

Heavy-duty construction. Compact design, powerful stapling. Ergonomic. Adjustable paper stop. Top loads heavy-duty staples. Staples up to 80 sheets. Black.

RPD 73159 (538439)

• **Staples (5000)**

RPD 09051 (103598)

A Antimicrobial Heavy-Duty Stapler

All metal construction. Antimicrobial protection. No-Jam technology. Adjustable paper stop. Rubber feet. Rear staple loading of 1/4, 3/8, 1/2 and 5/8 in. staples. Lifetime limited warranty. Black.

BOS B310HDS (529818) up to 130 sheets

BOS 00540 (546812) up to 215 sheets

• Staples (1000)

BOS SB351/4-1M (300251) 1/4"

BOS SB353/8-1M (300269) 3/8"

BOS SB351/2-1M (300277) 1/2"

BOS SB355/8-1M (300186) 5/8"

BOS SB351316HC (546838) 13/16"

BOS SB351516HC (546820) 15/16"



B Spring Powered Premium Heavy-Duty Stapler

Using only two fingers, staple up to 100 sheets of paper - jam-free. It uses Bostitch 1/2 in. Heavy-Duty Premium Staples. Three year limited warranty. Black and grey.

ACI 1300 (1032580)

C Professional 65 Heavy-Duty Stapler

One-finger stapling technology for 80% easier stapling. Built-in staple remover and staple storage. Jam-free. Metal housing. Staples up to 65 sheets. Silver/black.

ACI 1210 (584334)

A BOSTITCH

B BOSTITCH



D Heavy-Duty Stapler

Stapler fastens from 2 to 60 sheet capacity and uses Bostitch SB35 Heavy-duty staple sizes: 1/4 in. (2 to 25 sheets) and 3/8 in. (25 to 60 sheets). Lifetime limited warranty. Black.

BOS 03201 (1032218)

E Business Source® Heavy-Duty Desktop Stapler

Jam-clearing mechanism quickly removes jammed staples. Staples up to 140 sheets. Front-loading holds a strip of 100 staples in six different sizes: 1/4 in., 5/16 in., 3/8 in., 1/2 in., 9/16 in. and 5/8 in. Black and grey.

BSN 62839 (1032440)

F Business Source® Economy Heavy-Duty Stapler

Steel construction. Staples up to 100 sheets. Throat depth measures 2 in. Uses any heavy-duty staples. One year warranty. Black.

BSN 62826 (1032564)



C BOSTITCH

D BOSTITCH



Find all our staples on page 564



E BUSINESS SOURCE®

F BUSINESS SOURCE®



A *Swingline*



A Long Reach Full Strip Stapler

Reaches to staple up to 12" away from the edge of the paper. Metal construction. Integrated ruler. Adjustable locking paper guide. Jam-resistant inner rail. 20 sheet stapling capacity. Limited lifetime warranty.

SWI 34121 (278960)

• **Standard staples (5000)**

SWI 35108 (176594)

• **Premium S.F.® staples (3750)**

SWI 35454 (439778)

B **BOSTITCH**



B Long Reach Stapler

Customize the 12" reach with the adjustable paper guide that includes standard and metric measurements. Metal mechanism can staple up to 20 sheets. Offers a capacity of 210 staples. Standard staples. Black. **BOS B440-LR** (1032200)

C Business Source® Long Reach Stapler

Stapler is adjustable up to 12 in. Stapler staples up to 20 sheets. Standard staples. Dark grey and black.

BOS 62827 (1032465)

C **B** **BUSINESS SOURCE®**

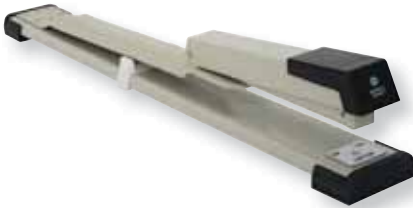

D **Rapid**



D K1 Plier Stapler

Metal mechanism. Staples up to 50 sheets. Capacity of 210 staples. Chrome. 5-year warranty.

RPD 90119 (2410)

Staples (5000)

RPD 90003 (129106)

E B8® Heavy-Duty Plier Stapler

All metal construction. No-Jam™ technology. Staples 2-45 sheets. Fast top loading design. Lifetime limited warranty. Black.

BOS 02245 (529826)

• **Staples (5000)**

BOS STCRP2115 (9381) 1/4"

BOS STCR211538 (474106) 3/8"

E **BOSTITCH**



F **STANLEY**



F Sharpshooter TR150 Staple Gun

Heavy-duty construction. Anti-jam technology. Easy-squeeze handle to reduce fatigue.

BOS TR150 (551036)

• **Staples (1000)**

BOS TRA706T (551044) 3/8 in.

BOS TRA708T (551051) 1/2 in.

G T50® Staple Gun

Heavy-duty metal mechanism. 2-year warranty.

ARR T50 (211458)

• **Staples (1250)**

ARR 50424SP (136184) 1/4"

ARR 50524SP (136192) 5/16"

ARR 50624SP (136200) 3/8"

ARR 50824SP (136218) 1/2"

G **ARROW**



H **ARROW**



H P22™ Plier-Stapler

Heavy-duty metal mechanism. 2-1/2" throat.

ARR P22 (211433)

• **Staples (5000)**

ARR 224 (211441) 1/4"

ARR 225 (3780) 5/16"

A Optima® Grip Upright Stapler

Stands vertically at either end. Lays flat for stapling up to 25 sheets of paper. Comfort grip and ergonomic design. Lifetime limited warranty.

Half strip, 105 staples
SWI 87815 (758045) black
SWI 87816 (758151) silver
Full strip, 210 staples
SWI 87810 (720219) black
SWI 87811 (1032473) silver
• Staples (3750)
SWI 35556 (116590)



A *Swingline*



B **X-ACTO™**



B Squeeze StandUP Stapler

Stands up vertically. Ergonomically designed for effortless stapling.

Accepts half-strip standard staples. Assorted colours.
EPI 73062 (636233)

C Executive Stand-Up Stapler

Stands vertically or horizontally. Staples up to 20 sheets. Full-strip staple capacity holds one strip of 210 standard staples. Lifetime limited warranty.

BOS B3000-BLK (1032184) black
BOS B3000 (1032192) chrome



C **BOSTITCH**



D **BOSTITCH**



D Premium Antimicrobial Stand-Up Stapler

Stands vertically or horizontally. Staples up to 20 sheets. Black.
BOS B326-BLK (1032374)

E Epic® Executive Desktop Stapler

Antimicrobial protection, full-strip stapler with staple storage. Stands vertically or horizontally. Opens 180 degrees. It staples up to 25 sheets. Holds one strip of 210 standard staples. Lifetime limited warranty. Black.

BOS B777BLK (1032341)

C **BOSTITCH**



D **BOSTITCH**



F E-Z Grip™ Half Strip Stapler

Staples up to 15 sheets at a time. Stands up or lies flat on desktop. Non-slip cushioned hand grip. 1-year limited warranty. Black.

SWI 78890 (673293)

G Bostitch Half-Strip Stapler

Capacity of 105 standard staples. Staples 15 up to sheets. Vertical loading. Assorted colours (no specific colour can be selected).

ACI 1443 (132746)

H Business Source® Vertical Desk Stapler

Ergonomic stand-up design. Features comfort hand grips and all-metal working parts. Fastens up to 20 sheets. Standard staples. Black and grey.

BSN 65646 (1032432)

I Bostitch B696 Stapler

Staples up to 20 sheets. Pencil sharpener and staple remover integrated. Ergonomic shape. Antimicrobial protection. Black.

BOS B696-BK (546804)

E **BOSTITCH**



F *Swingline*



G **BOSTITCH**



H **B BUSINESS SOURCE®**



I **BOSTITCH**





A *Swingline*



B *Swingline*



A Swingline® Omnipress™ S030 Stapler

Unlike traditional staplers easily staple using less force by pressing anywhere on the stapler body. The SuperFlatCinch technology flattens the staple for 40% flatter paper stacks. Staples up to 30 sheets.

SWI 5000585A (524785) grey/black
SWI 5000586A (435529) red and black

B Quick Touch™ Stapler

Staples up to 20 sheets. Reduced effort stapling. Non-skid base.

SWI 19231 (372566) black/grey
SWI 19229 (372508) black/red
SWI 19230 (372540) black/blue

C Quick Touch™ Stapler

Metal construction. Staples up to 28 sheets. Reduced stapling effort. Non-skid base. Capacity of 210 standard staples.

SWI 19228 (372490) Black/silver.



C *Swingline*



D *Swingline*



D Optima® 25 Reduced Effort Stapler

Metal. Staples up to 20 sheets. Spring mechanism staples at the push of a finger. Requires half the force of an ordinary stapler. 1-year limited warranty. Black/charcoal.

Full strip of 210 staples
SWI 66402 (789131)
Half strip of 105 staples
SWI 66412 (116061)

E Premium Stapler

PaperPro one-finger stapling technology for 80% easier stapling. Built-in staple remover and staple storage. Jam-free. Metal housing. Capacity of 210 standard staples. Limited 2-year warranty.

ACI 1115 (757609) black
ACI 1114 (757591) red
ACI 1116 (757617) blue
• Staples (5000)
ACI 1901 (757625)

F EcoStapler™ Stapler

PaperPro one-finger stapling technology for 80% easier stapling. Built-in staple remover and staple storage. Jam-free. Capacity of 210 standard staples. Black. 70% post-consumer recycled plastic.

ACI 1716 (136895)
• Staples (5000)
ACI 1901 (757625)



E **BOSTITCH**



F **BOSTITCH**



G Swingline® Easy Touch Lever Stapler

Full-metal mechanism. Staples up to 60 sheets. Requires 30% less effort than a regular stapler. 500 staples included. Capacity of 210 3/8" staples. Black. Limited lifetime warranty.

SWI 77701 (481887)

H Business Source® Full Strip Stapler

Features finger-touch technology that requires 50% less effort than a regular stapler. Front loading and push button release staple magazine. Staples up to 30 sheets. Stapler holds 210 standard staples. Black.

BSN 62838 (1032317)



G *Swingline*



H **B BUSINESS SOURCE®**



Find all our staples on page 564

A Optima® 70 Full Strip Desktop Stapler

Metal. Compact. Staples up to 70 sheets. Ergonomic handle. Jam free mechanism. Requires 50% less effort than a regular stapler. Flat stapling mechanism. Capacity of 210 staples. Limited lifetime warranty. Silver / black.

SWI 87870 (789156)

• Staples (2500)

SWI 35550 (481903)



A *Swingline*



B *Swingline*



B Optima® 40 Desktop Stapler

Up to 50% less effort. Compact, ergonomic shape with soft grips. Metal. Staples up to 40 sheets. Flat-clinch stapling mechanism. Quickload mechanism. Limited lifetime warranty. Silver.

Full strip (210 staples)

SWI 87840 (789149)

Half strip (105 staples)

SWI 19227 (521401)

• Staples (3750)

SWI 35556 (116590)

C Low Force 35x Stapler

45% reduced effort stapling. Staples 2-35 sheets at a time. Anti-skid rubber base. Ultra flat clinch technology. Re-load indicator.

Full-strip of 210 staples

SWI 87830 (195214)

Half strip of 105 staples

SWI 87831CA (278945)



C *Swingline*



D *Swingline*



D Optima® Stapler

Heavy-duty metal. Staples up to 25 sheets. Gel grip. Capacity of 210 standard staples. Limited lifetime warranty.

SWI 87800 (738187) black

SWI 87801 (775221) silver

E PaperPro 1000 Stapler

Spring mechanism staples up to 20 sheets at the push of a finger. Requires 3 times less effort than an ordinary stapler. Capacity of 210 standard staples.

ACI 1104 (725366) black



F PaperPro 500 Stapler

Spring mechanism staples up to 15 sheets at the push of a finger. Requires 3 times less effort than an ordinary stapler. Capacity of 105 standard staples. Black.

ACI 1504 (100040)

G PaperPro Evo® Desktop Stapler

Features a spring-powered design to drive staples through 20 sheets of paper with just the touch of a finger. Ergonomic performance. Standard staples. Three years limited warranty. Black.

ACI 1424 (1032176)

H Business Source® Effortless Stapler

Requires 60% less effort than a regular stapler. Staples up to 20 sheets. Non-slip base. Uses regular 1/4 in. staples. Black.

BSN 62885 (1032382)



E **BOSTITCH**



F **BOSTITCH**



G **BOSTITCH**



H **B** BUSINESS SOURCE®



 <p>A <i>Swingline</i></p>	 <p>B <i>Swingline</i></p>	<p>A Nexxt Series WOW Desktop Stapler Easily staples up to 40 sheets at once. Direct Impact technology ensures you always get a jam-free staple for consistent performance. Stapler also opens for tacking and includes an adjustable anvil for open or closed stapling. Standard staples.</p> <p>SWI 55047095 (1032250) black SWI 55047001 (1032291) white SWI 55047023 (1032283) pink SWI 55047036 (1032267) blue SWI 55047044 (1032275) orange</p>
 <p>C <i>Swingline</i></p>	 <p>D <i>Swingline</i></p>	<p>B 747 Rio Compact Stapler Fasten up to 25 sheets at a time. Durable metal construction. Opens for tacking. Lifetime limited warranty. Standard staples. Red. SWI 6447474750 (1032226)</p> <p>C Swingline® Desk Stapler Metal construction. Staples 2 to 20 sheets. Black. SWI 44401 (1032424)</p> <p>D 310 Swingline Stapler Plastic. Rubber base. Staples up to 15 sheets. Capacity of 210 standard staples. Black. SWI 31001 (383588)</p>
 <p>E <i>Swingline</i></p>	 <p>F BOSTITCH</p>	<p>E Classic 747 Stapler Moulded metal and steel. Rubberized base. Staples up to 20 sheets. Capacity of 210 standard staples. Limited lifetime warranty. Satin black. SWI 74701 (267237)</p> <p>F Bostitch B440 Stapler Capacity of 210 staples (full strip). All metal construction. Staple level indicator. Opens for tacking. Black. BOS B440-BLACK (300343)</p>
 <p>G BOSTITCH</p>	 <p>H B BUSINESS SOURCE®</p>	<p>G Antimicrobial Executive Stapler Die-cast metal. Opens tacking. Adjustable dual clinch option for standard or temporary stapling. Staple reload alert window reveals low staple supply. Standard staples. 20 sheet capacity. BOS B5000-BLK (527507) black BOS B5000-BLU (527515) blue</p> <p>H Business Source® Desktop Stapler Sturdy plastic body that houses a full-length metal channel with feeder to prevent jamming. Staples up to 20 sheets. Standard staples. Black. BSN 62835 (1032408)</p>
 <p>I B BUSINESS SOURCE®</p>	 <p>J B BUSINESS SOURCE®</p>	<p>I Business Source® Desktop Stapler Zinc die cast stapler features a 20 sheets stapling capacity and holds a full 210 strip of staples. Opens for pinning. Black. BSN 41877 (1032242) • Value bundle - includes stapler, remover and box of 5000 staples BSN 41890 (1032481)</p> <p>J Business Source® Economical Desktop Stapler Made of metal with an unbreakable plastic body. Staples up to 20 sheets. Standard staples. Black. BSN 65648 (1032416)</p>
 <p>K B BUSINESS SOURCE®</p>	 <p>L offix</p>	<p>K Business Source® Dual Shot Stapler Staples up to 20 sheets. Made from dual shot plastic injection. One year warranty. Black/grey. BSN 62830 (1032390)</p> <p>L Offix® MS02-NP Metal Stapler Holds a half-strip of standard staples. All-metal construction. 15-sheet capacity. Brushed silver. NVX 344481 (344481) • Staples (5000) NVX 344473 (344473)</p>

A Supreme Stapler

Staples up to 30 sheets. Features SuperFlat Clinch technology which flattens the staple to reduce paper stacks by approximately 40%. Ergonomic construction. Standard staples. Black and red.
SWI 5000596A (1032523)



A *Swingline*



B **Rapid**



B Rapid F30 Stapler

Compact half-strip design with durable inner metal housing. Flat clinch for 30% flatter paper stacks. Staples up to 30 sheets. Standard staples. Rubber base.
RPD 76082 (531574) black

C 646 Swingline Stapler

Plastic with metal base. Staples up to 20 sheets. Capacity of 210 standard staples. Limited lifetime warranty. Black.
SWI 64601 (258905)



C *Swingline*



D *Swingline*



D 747 Business Stapler

Metal. Rounded base and top. Staples up to 20 sheets. Capacity of 210 standard staples. Limited lifetime warranty.
SWI 74741 (655159) black
SWI 74720 (720201) chrome
SWI 74736 (529800) red
SWI 74742 (536276) gunmetal blue

E Swingline 767 Classic Business Professional Stapler

Moulded metal. Slender style. Rubberized base. Staples up to 20 sheets. Capacity of 210 standard staples. Limited lifetime warranty.
SWI 76701 (391490)



E *Swingline*



F *Swingline*



F 310 Economic Stapler

Metal. Staples up to 25 sheets. Capacity of 210 standard staples. Limited lifetime warranty. Black.
SWI 31002 (100164)

G 545 ECO Stapler

Plastic. Staples up to 15 sheets. Capacity of 210 standard staples. 50% recycled content. 1-year limited warranty. Black.
SWI 54501 (260133)



G *Swingline*



H *Swingline*



H Swingline 545 Stapler Kit

Staples up to 15 sheets. Includes staple remover and staples.
SWI 7471154551 (335141)

I No-Jam Premium Stapler

Staples up to 20 sheets. Adjustable, easy-to-use, dual clinch system provides the option of standard or temporary stapling. Standard staples. Lifetime limited warranty. Black.
BOS B660-BK (1032549)

I *Swingline*



J B8RC Stapler

Capacity of 105 staples (half strip). Staples up to 30 sheets. All metal construction. Opens for tacking. Built-in staple remover. Black.
BOS B8RC (9332)



I **BOSTITCH**



J **BOSTITCH**



K **BOSTITCH**



K Bostitch® B8 PowerCrown Stapler

Staple up to 40 sheets of paper. Antimicrobial half-strip stapler includes 200 Bostitch B8 PowerCrown 1/4 in. staples. Black.
BOS B8RCFC-B8 (1032151)

L Business Source® Value Pack Stapler

Top loading full strip stapler with 20 sheet capacity. Includes 5,000 staples and stapler remover.
BSN 41880 (1032531)

L **B** BUSINESS SOURCE



M **offix**



M Offix® 958-NP Stapler

Non-skid base. Staples up to 15 sheets. Capacity of 210 standard staples.
NVX 344465 (344465)
 • Staples (5000)
NVX 344473 (344473)



MARQUE	CODE	REFERENCE	DESCRIPTION	FOR USE IN	CROWN WIDTH	LEG LENGTH	STAPLES PER BOX	PRICE
Offix	NVX 344473	344473	Standard Chisel Point	Standard Staplers	1/2"	1/4"	5000	
Business Source	BSN 65651	1032663	Value Pack, 5 Boxes	All Standard Staplers	1/2"	1/4"	5000	
Business Source	BSN 65649	1032630	Standard Chisel Point	Standard Staplers	1/2"	1/4"	5000	
Bostitch-PaperPro	ACI 1913	1032614	1/2" Heavy Duty Staples	Heavy Duty Staplers - Up to 100 Sheets	1/2"	1/2"	1000	
Bostitch-PaperPro	ACI 1901	757625	Standard Staples, Full Strip	Standard Staplers	1/2"	1/4"	5000	
Bostitch-PaperPro	ACI 1962	757641	3/8 Heavy-Duty Staples	Heavy-Duty Staplers - Up to 70 sheets	1/2"	3/8"	3000	
Bostitch-PaperPro	ACI 1906	107953	Standard staples - half strip	Standard Staplers	1/2"	1/4"	5000	
Rapid	RPD 90220	646125	Cartouche agrafes, 2-90 feuilles	Agrafeuse electrique 5080e	-	-	5000	
Rapid	RPD 73158	291468	Staple Cartridge, 2-90 Sheets	5080e Electric Stapler	-	-	5000	
Rapid	RPD 73339	662015	Staple Cartridge, 60 Sheets	5050e Electric Stapler	1/2"	3/4"	1000	
Rapid	RPD 02897	587253	DUAX Staple, 180 Sheets	73338, Duax Stapler	1/2"	1/4"	1050	
Rapid	RPF 02900	587097	K6 (Blue) Staple Cartridge, 2-25 Sheets	02892 Heavy Duty Cartridge Stapler	1/2"	5/16"	1050	
Rapid	RPD 02903	587261	K8 (Yellow) Staple Cartridge, 26-40 Sheets	02892 Heavy Duty Cartridge Stapler	1/2"	13/32"	1050	
Rapid	RPD 02904	587279	K10 (Green) Staple Cartridge, 41-55 Sheets	02892 Heavy Duty Cartridge Stapler	1/2"	15/32"	1050	
Rapid	RPD 90003	129106	K12 (Red) Staple Cartridge, 56-80 Sheets	02892 Heavy Duty Cartridge Stapler	1/2"	5/16"	5000	
Rapid	RPD 09051	103598	High Cap ty 5/16" Staples	100E, 90E, K2, S50, Classic 1 Pliers, HD12 Long Arm	1/2"	9/16"	5000	
Swingline	SWI 35556	116590	Optima Premium Staples	Optima 48207, 48208, 48209, 87800, 87801, 87811, 87840	1/2"	1/4"	3750	
Swingline	SWI 50050	656181	5000 Cartridge	69008	1/2"	1/4"	5000	
Swingline	SWI 69495	380246	SF227 H.D. Cartridge	69270	1/2"	3/8"	5000	
Swingline	SWI 35319	740522	SF13- 3/4"- 1M H.D., Chisel (90-160 Sheets)	90002, 11302, 39005, 39002,	1/2"	3/4"	1000	
Swingline	SWI 35320	740530	SF13- 15/16"- 1M, Chisel (130-210 Sheets)	900XD, 00540, 390, 224xHD, 415	-	5/16"	1000	
Swingline	SWI 35454	439778	SF4 Premium Staples	All Standard Staplers	1/2"	1/4"	3750	
Swingline	SWI 7471135442	1032656	SF3 Premium	Compact, Half Strip Staplers	-	1/4"	3750	
Swingline	SWI 35108	176594	SF1 Standard, Chisel	All Standard Staplers	1/2"	1/4"	5000	
Swingline	SWI 35314	262931	SF13- 1/4"- 1M Chisel Point (15-30 Sheets)	Heavy-Duty Staplers	1/2"	1/4"	1000	
Swingline	SWI 35318	262949	SF13- 3/8"- 1M Chisel Point (25-60 Sheets)	Heavy-Duty Staplers	1/2"	3/8"	1000	
Swingline	SWI 35312	261057	SF13- 1/2"- 1M Chisel Point (40-90 Sheets)	Heavy-Duty Staplers	1/2"	1/2"	1000	
Swingline	SWI 35550	481903	Optima High Cap ty Staples	77701, 87870, 48210 Staplers	1/2"	3/8"	2500	
Swingline	SWI 90009	700856	Light Touch Heavy-Duty Staples	Heavy-Duty Staplers 90010	1/2"	5/8"	2500	
Swingline	SWI S7050051	232140	Stapler Cartridge for 5025e (2-BX)	5025e Superior Cartridge Electric Stapler,	1/2"	5/32"	3000	
Swingline	SWI 35665	300582	Crown Staples 1/4" (2-20 sheets)	Swingline S-8, Bostitch B-8	1/2"	1/4"	5000	
Bostitch	BOS TRA706T	551044	Refill Staples, 3/8" HD	Bostitch PHT150C, TR150, TR250, TRE550, TR150HL, Arrow T50, T50PBN, ETF50, T55, HT50, Powershot 5700	27/34"	3/8"	1000	
Bostitch	BOS TRA704T	595264	Refill Staples, 1/4" HD	Bostitch PHT150C, TR150, TR250, TRE550, TR150HL, Arrow T50, T50PBN, ETF50, T55, HT50, Powershot 5700	-	1/4"	1000	
Bostitch	BOS TRA708T	551051	Refill Staples, 1/2" HD	Bostitch PHT150C, TR150, TR250, TRE550, TR150HL, Arrow T50, T50PBN, ETF50, T55, HT50, Powershot 5700	-	1/2"	1000	
Bostitch	BOS SBS1914CP	327106	Standard Chisel	All Standard Staplers	1/2"	1/4"	5000	
Bostitch	BOS STCRP2115	9381	B8® PowerCrown™ Staples, Chisel Pt., 2-30 Sheets	B8RC Line, B8HDP, B8E-VALUE	1/2"	1/4"	5000	
Bostitch	BOS STCR121538	474106	B8® PowerCrown™ Staples, Chisel Pt., 30-45 Sheets	B8HDP, B8E-VALUE	1/2"	3/8"	5000	
Bostitch	BOS STCR75XHC	527564	EZ Squeeze™ B8® PowerCrown™ Staples	B875 EZ Squeeze™	1/2"	3/4"	1200	
Bostitch	BOS STCR130XHC	1032648	EZ Squeeze™ B8® PowerCrown™ Staples	B8130 EZ Squeeze™	1/2"	13/16"	1000	
Bostitch	BOS SP191-4	9373	Chisel Point	P3 Plier	5/16"	1/4"	5000	
Bostitch	BOS SB353/8-1M	300269	3/8 Heavy-Duty Staples (25-55 sheets)	B310HDS, 03201, 00540	1/2"	3/8"	1000	
Bostitch	BOS SB351/4-5M	1072362	1/4 Heavy-Duty Staples (2-25 sheets)	All Bostitch Heavy Duty Staplers	1/2"	1/4"	5000	
Bostitch	BOS SB353/8-5M	1032606	3/8 Heavy-Duty Staples (25-55 sheets)	All Bostitch Heavy Duty Staplers	1/2"	3/8"	5000	
Bostitch	BOS SB351/2-1M	300277	1/2 Heavy-Duty Staples (55-85 sheets)	B310HDS, 00540	1/2"	1/2"	1000	
Bostitch	BOS SB351/4-1M	300251	1/4 Heavy-Duty Staples (2-25 sheets)	B310HDS, 03201, 00540	1/2"	1/4"	1000	
Bostitch	BOS SB355/8-1M	300186	5/8 Heavy-Duty Staples (85-130 sheets)	B310HDS, 00540	1/2"	5/8"	1000	
Bostitch	BOS SB351316HC	546838	13/16 Heavy-Duty Staples (130-165 sheets)	00540	1/2"	13/16"	1000	
Bostitch	BOS SB351516HC	546820	15/16 Heavy-Duty Staples (165-215 sheets)	00540	1/2"	15/16"	1000	
Bostitch	BOS TRA205T	514075	Refill Staples 5/16" for Arts & Crafts	TR45, Arrow JT-21	1/2"	5/16"	1000	
Arrow	ARR 50424SP	136184	1/4 Heavy-duty Staples	Arrow T50	1/2"	1/4"	1250	
Arrow	ARR 50524SP	136192	5/16 Heavy-Duty Staples	Arrow T51	1/2"	5/16"	1250	
Arrow	ARR 50624SP	136200	3/8 Heavy-Duty Staples	Arrow T52	1/2"	3/8"	1250	
Arrow	ARR 50824SP	136218	1/2" heavy-Duty staples	Arrow T53	1/2"	1/2"	1250	
Arrow	ARR 225	3780	Refill Staples 5/16"	Arrow P22	1/2"	5/16"	5000	
Arrow	ARR 224	211441	Refill Staples 1/4"	Arrow P22	1/2"	1/4"	5000	

A Heavy Duty Staple Remover

Spring-loaded lever handle for power and sturdy base for stability. Distinct contour and shape perfectly fits your hand. Durable all-metal construction. Removes all heavy duty staples. Satin chrome finish. 1-year limited warranty.
SWI 37201 (482315)



A *Swingline*

B KleenEarth® Staple Remover

Comfortable contoured handle with soft grip. Magnetized blade. Product infused with antimicrobial protection to inhibit the growth of bacterial odours. Handle made from 70% recycled materials and 30% post-consumer content. 10-year warranty.
ACM 14899 (136176)



B **WESTCOTT**
 Depuis 1872 Since 1872*



C Lift Type Staple Remover

Paper knife style. Retains removed staples on blade base for easy disposal. Nickel finish.
ACM 00552 (220020)



C **WESTCOTT**
 Depuis 1872 Since 1872*

D Contemporary Staple Remover

Staple remover quick and easy. Tear-free staple removal. Black.
BOS 40000 (1032598)



D **BOSTITCH**

E Magnetic Push Style Staple Remover

Features staple holding feature with a magnetic grip. Removes staples without tearing the paper. 7-year limited warranty.
BOS 40000M-BLK (538520) black
BOS 40000M-3C (514034) assorted colours



E **BOSTITCH**

F Premium Staple Remover

Effortless staple removal without tearing paper. Chrome plated.
BOS 62K (527549)



F **BOSTITCH**

G Claw Style Staple Remover

Easily removed staples from documents. Compact size for easier storage and portability. Plastic and metal construction. Mahogany.
ACM 21550 (15230)



G **WESTCOTT**
 Depuis 1872 Since 1872*

H Business Source® Staple Remover

Features a pen-style shape for a safe, simple way to remove staples from papers. Made of plastic. Black.
BSN 41883 (1032135)



H **B** BUSINESS SOURCE®

I Offix® Staple Remover

Heavy-duty steel jaws. Black.
NVX 344994 (344994)



I **offix**



J Business Source® Staple Remover

Heavy-duty steel jaws. Black.
BSN 65650 (1032127)



J **B** BUSINESS SOURCE®



A *Swingline*



A 350MD 3-Hole Electric Paper Punch

Effortlessly handles a high-volume of performing work. Push-button operation. Punches up to 50 sheets precisely and accurately. Electric jam reverse switch. Clear view window on the chip tray.
SWI 00350 (290981)



B *Swingline*



B Optima® 20 3-Hole Electric Paper Punch

Punches 3 holes of 1/4" and up to 20 sheets. Alignment indication. Transparent, hinged chip door. Oversized activation button. Auto-reverse. Works on AC or with 6 AA batteries (not included). Limited 2-year warranty.
SWI 74520 (113530)



C *Swingline*

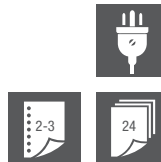

C 2-3-Hole Electric Paper Punch

Punches 2 or 3 holes (9/32") and up to 24 sheets. Manual switch for paper jams. See-through fill window.
SWI 03109 (738385)

D Electric Adjustable 3-Hole Punch

Punches up to 30 sheets, 1/4 in. holes. Adjustable to punch two- or three-holes in 20 lb paper. Grey.
BSN 62901 (1032010)



D **B** BUSINESS SOURCE®

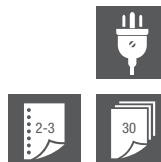

E Master Compact Electric Two-Hole Punch

Compact electric punch. Punches up to 12 sheets of 1/4 in. holes. Reverse motor clears jams. Plug into an outlet or use 6 AA batteries (not included). Platinum.
MAT EP210 (1032093)



E MARTIN YALE Industries



F Electric 3-Hole Paper Punch

Sleek and compact. Capacity of 12 sheets. Standard 9/32 in. 3-hole configuration. Adjustable paper guide. Uses 6 AA batteries (not included). 13-3/16 W x 3-1/2 D x 3-5/16 H in. Black.
BOS EHP3BLK (527531)



F BOSTITCH



A M-650 Heavy-Duty Paper Punch

Punches 2 or 3 9/32" diameter holes and up to 160 sheets. Adjustable paper centering guide. All-steel. Antimicrobial protection. Limited lifetime warranty.
SWI 74650 (284596)
 • 9/32" punch head
SWI 74872 (789834)



A *Swingline*



B *Swingline*



B M-450 2 to 7-Hole Heavy-Duty Paper Punch

Punches 2 to 7 holes of 9/32" diameter and up to 40 sheets (letter or legal). Adjustable paper guide. Non-skid base. 4 punch heads included. Limited lifetime warranty.
SWI 74452 (190)
 • 9/32" punch head
SWI 74854 (210344)

C Light Touch® 2 to 7-Hole Heavy-Duty Paper Punch

Punches 2 to 7 holes and up to 40 sheets. Vertical feed and effortless operation. 3 punch heads included. Limited lifetime warranty.
SWI 74357 (655134)
 • 9/32" punch head
SWI 5050574873 (136788)



C *Swingline*



D **BOSTITCH**



D Xtreme Duty Adjustable Paper Punch

Punches up to 160 sheets with minimal effort. Punches 9/32" holes, in either standard 2-hole or 3-hole configurations. Metal construction. Black.
BOS 03200 (560615)

E M-350 Heavy-Duty Paper Punch

Punches 2 to 7 holes of 9/32" diameter and up to 32 sheets. Adjustable. 3 punch heads included.
SWI 74350 (415539)
 • Punch head
SWI 74866 (136754) 9/32"
SWI 74868 (1032036) 13/32"

E *Swingline*



D **BOSTITCH**



F M110 3-Hole Heavy-Duty Paper Punch

Punches 3 holes of 9/32" diameter and up to 30 sheets.
SWI 74110 (404020)

G EasyTouch 3-Hole Heavy-Duty Paper Punch

Punches 3 holes of 9/32" diameter and up to 24 sheets. Adjustable. Three perforation heads included.
SWI 74150 (550749)



E *Swingline*



F *Swingline*



H Heavy-Duty Three-Hole Punch

Punches 3 holes up to 100 sheets of 9/32 in. holes. Metal construction. Black.
BSN 06527 (1032119)

I Adjustable Heavy-Duty Three-Hole Punch

Punches up to 30 sheets, 9/32 in. holes. Adjustable to punch two- or three-holes in 20 lb. paper. Black.
BSN 65625 (1032069)

E *Swingline*



F *Swingline*



G *Swingline*



H **B BUSINESS SOURCE**



I **B BUSINESS SOURCE**



 <p>A <i>Swingline</i></p>	 <p>B <i>Swingline</i></p>	 <p>C <i>Swingline</i></p>	<p>A Protec 3-Hole Paper Punch Punches 3 holes of 9/32" diameter and up to 30 sheets. Fixed paper centering guide. Limited lifetime warranty. SWI 16453 (720359)</p> <p>B SmartTouch® 2 or 3-Hole Low Force Paper Punch Punches 9/32" diameter holes. Lever locks down for space saving. Limited lifetime warranty. 2 holes SWI 74135 (235929) 20 sheets 3 holes SWI 74133 (195305) 20 sheets SWI 19235 (538488) 45 sheets</p>
 <p>D <i>Swingline</i></p>	 <p>E <i>Apsco</i></p>	 <p>F BOSTITCH</p>	<p>C Light Touch® 2 or 3-Hole Lever Professional Paper Punch Punches 2 or 3 holes of 9/32" diameter and up to 12 sheets. Soft-touch lever. Adjustable. SWI 74026 (324012) 9/32" punch head SWI 5050574870 (136770)</p> <p>D Light Touch® 2 to 7-Hole Paper Punch With lever handle. High capacity. Punches from 2 to 7 holes of 9/32" diameter and up to 20 sheets. Soft-touch lever. Built-in paper guide. Limited lifetime warranty. SWI 74030 (482018) 9/32" punch head SWI 74865 (739847)</p>
 <p>G <i>Swingline</i></p>	 <p>H <i>Swingline</i></p>	 <p>I <i>Swingline</i></p>	<p>E Apsco 330A 3-Hole Heavy-Duty Paper Punch Punches 3 holes and up to 30 sheets. 1/4" punch heads. SAN 6253836000 (211136)</p> <p>F inPRESS™ 3-Hole Manual Paper Punch Low force. Punches 2 holes of 1/4 in. diameter. Silver/black. ACI 02222 (527473)</p> <p>G M20 2 or 3-Hole Paper Punch Punches 2 or 3 holes of 9/32" diameter and up to 11 sheets. Adjustable. Limited lifetime warranty. SWI 74020 (210252) 9/32" punch head SWI 74850 (146662)</p>
 <p>J Blueline®</p>	 <p>K BUSINESS SOURCE®</p>	 <p>L offix</p>	<p>H Precision Pro® 2 or 3-Hole Paper Punch Punches 2 or 3 holes of 9/32" diameter and up to 10 sheets. Semi-adjustable punch heads for flexible punching. SWI 74037 (536300)</p> <p>I M-12 2 or 3-Hole Economy Paper Punch Punches 2 or 3 holes of 9/32" diameter and up to 8 sheets. Adjustable. SWI 74003 (258897)</p> <p>J MiracleBind™ Paper Punch Punches regular sheets to be inserted in MiracleBind™ notebooks and diaries. 12-1/2" perforation length. Up to 11" x 8-1/2" documents. BLI BA12P (195412)</p>
 <p>M BUSINESS SOURCE®</p>	 <p>N WESTCOTT <i>Depuis 1872 Since 1872</i></p> <p>N KleenEarth 3-Hole Punch Features a compact construction to store easily in three-ring binders. Doubles as a 10 in. ruler. 30% recycled content. Black. ACM 05834 (521542)</p>		<p>K 3-Hole Heavy-Duty Paper Punch Punches up to 40 sheets, 9/32 in. holes. Adjustable hole positions. Soft pad grip. Black. BSN 62897 (1031871)</p> <p>L Offix® TP301-NP 3-Hole Paper Punch Punches 3 holes, 9/32". 12-sheet capacity. Metal. NVX 344515 (344515)</p> <p>M Adjustable 3-Hole Punch Punches up to 11 sheets, 1/4 in. holes. Adjustable paper guide and a removable paper clip pan. All-steel construction for durability. Black. BSN 65645 (1031996)</p>

A Two-Hole Metal Punch

Punches up to 60 sheets, 1/4 in. holes. 2-tone metal design with rubber base protects work surface. Blue/silver.

BSN 62896 (1031856)



A BUSINESS SOURCE®

B 10X 2-Hole Paper Punch

Punches 2 holes of 1/4" diameter and up to 28 sheets.

SWI 74101 (210260)



B *Swingline*

C Easy-View™ 2-Hole Paper Punch

Punches 2 holes of 9/32" diameter and up to 20 sheets. Alignment indicator. Adjustable paper guide.

SWI 74055 (722645)



C *Swingline*

D 5X 2-Hole Economical Paper Punch

Punches 2 holes of 1/4" diameter and up to 24 sheets.

SWI 74105 (258707)



D *Swingline*

E Adjustable 2 Hole Punch

Punches up to 25 sheets. Comfortable handle for ease of use. Adjustable paper guide. Black.

ACM 00582 (235598)



E *WESTCOTT*
Depuis 1872 Since 1872®

F Offix® TP201-NP 2-Hole Paper Punch

Punches 2 holes, 1/4". 24-sheet capacity. Metal.

NVX 344507 (344507)



F *offix*

G Adjustable 2 Hole Punch

Punches up to 30 sheets. Comfortable handle for ease of use. Adjustable paper guide. Black.

BSN 65626 (1031939)



G BUSINESS SOURCE®

H 401 1-Hole Paper Punch

Punches 1 hole of 1/4" diameter and up to 20 sheets. 2 adjustable paper guides allowing precise positioning in a corner or in other areas. Limited lifetime warranty.

SWI 74014CA (210245)



H *Swingline*

I Classic 1-Hole Punch

All-metal construction. 5-sheet capacity (20 lb. paper). 1/4" hole. Paper chip holder. Built-in ring for storage. 5 x 1/2". Chrome.

SWI 74005 (538470)



I *Swingline*

J Round Hole Punch With Metal Receptacle

Durable metal construction. Easy to use and small enough to fit in a briefcase or book bag. Comfortable handle. Punches up to 5 sheets.

ACM 00588 (301408) 1/8 in

ACM 11230 (10421) 1/4 in.



J *WESTCOTT*
Depuis 1872 Since 1872®

K Easy Punch™ 1-Hole Paper Punch

Effortless. Punches up to 10 sheets. Hole of 9/32 in. Rubber handle. Anti-jam technology.

ACI 2402 (597385)



K **BOSTITCH**

L Single Hole Punch

Punches up to 6 sheets, 1/4 in. holes. Single-hole. All metal construction with chrome plating for reliable performance. Black.

BSN 39283 (1031913)



L BUSINESS SOURCE®

M Ticket Punch

Single-hole, nickel-plated punch with clip receptacle. 1/4 in. hole.

BSN 62895 (1031905)



M BUSINESS SOURCE®

N Slot Punch

Punches 1 hole of 5/32 in. holes. Metal construction.

BSN 39282 (1032085)



N BUSINESS SOURCE®



Depuis de nombreuses années, vous faites confiance aux marques LePage® et Pritt® afin de combler vos besoins en matière de produits adhésifs. Avec notre grande variété de produits – de nos bâtons de colle tout-usage au ruban de montage en rajoutant notre colle blanche pour l'école, vous pouvez toujours compter sur nous pour la meilleure performance, l'innovation et la fiabilité.

For years, you have trusted LePage® and Pritt® brands for your Stationery adhesive needs. With our wide variety of products- from user-friendly Glue Sticks to Mounting Putty and White Glue- you can count on us for continued performance, innovation and reliable solutions.



A Pritt® Glue Stick

Solvent-free, acid free and PVC-free. Washable at 20°C.
PRI 442203 (178434) 11 g
PRI 442204 (178459) 22 g
PRI 442205 (178475) 42 g



B Lepage® School Glue Stick

LEP 668409 (671479) 10 g
LEP 665171 (671487) 20 g
LEP 646239 (671495) 40 g



C UHU® Glue Stick

UHU 9U-99648 (21667) 8 g
UHU 9U-99649 (21675) 21 g
UHU 9U-99655 (217331) 40 g
Rubs on blue, dries clear
UHU 9U-99601 (242461) 8 g
UHU 9U-99602 (242479) 21 g
UHU 9U-99653 (289660) 40 g



D Elmer's® Glue Stick

Washable, acid-free and non-toxic.
EPI 60200 (571950) 8 g (bte 24)
EPI 60202BULK (366864) 40 g (pkg 1)



E UHU® Stic Envelope Sealer

Seals more than 1,000 envelopes. 21 g.
UHU 9U-99701 (671404)

F Scotch® Glue Stick

Permanent. Non-toxic and photo-safe. Goes on purple, dries clear and wrinkle-free. 7 g.
MMM 6108C (392456)



H Offix® Glue Stick

Non-toxic. Acid-free.
NVX 598888 (598888) 10 g
NVX 598896 (598896) 20 g
NVX 598904 (598904) 40 g



 <p>A </p>	 <p>B </p>	 <p>C </p> <p>A Lepage® All Purpose White Glue LEP 393889 (218826) 150 ml LEP 531252 (27284) 3 l</p> <p>B 100%™ Glue Multi-Purpose Glue For indoors or outdoors up to 80°C. 50 ml. LEP 1752740 (226811)</p> <p>C Elmer's® School Glue Washable. Non-toxic. White. EPI 60307W8 (270744) 120 ml EPI 60310Q (426064) 225 ml EPI 6155060331 (573287) 950 ml EPI 6155060341 (426072) 3.8 litres</p> <p>D Clear School Glue Washable. Non-toxic. Clear. EPI 60305Q (581272) 147 ml</p>
 <p>D </p>	 <p>E </p>	 <p>E Glue-All® Multi-Purpose Glue Dries fast, safe and non-toxic. EPI 60345Q (347559) 36.9 ml EPI 60355W8 (545590) 120 ml EPI 60359Q (544809) 225 ml EPI 6155060395 (1032960) 3.8 L</p> <p>F Rubber Cement Provides a solution for adhering photos and detailed cut and paste projects. Brush on applicator. Acid-free and photo safe. 118 ml. EPI E64425 (347567)</p> <p>G Super Glue 4 m. Ultra Gel LEP 2598431 (804260) Control Gel LEP 2600197 (804252) Plastic Bonder LEP 2600202 (804278)</p>
 <p>G  N 2021</p>	 <p>H </p>	 <p>I </p> <p>H Krazy Glue® Glue Strong instant bond on rubber, plastic, metal, wood, leather and ceramic. Original EPI 6155010582 (788141) 4 x 0.5 ml EPI 6155010100 (645127) 1.9 ml Gel EPI 6155010330 (645143) 1.9 ml Advanced EPI 6155010300 (1032986) 1.9 ml Advanced, pen EPI 10340LMR (1032994) 4 ml Advanced, gel EPI 6155010466 (1032978) 4 ml Max bond EPI 10800LMR (1033000) 20 ml Skinguard™ EPI 6155010785 (1033026) 1.9 ml</p>
 <p>J </p>	 <p>K </p>	 <p>L </p> <p>I Speed Set Epoxy Ideal for bonding on metal, glass, ceramic, wood, rigid plastic, tile, fiberglass, concrete and stone. 14 ml. LEP 1028091 (1015248)</p> <p>J No More Nails® Latex Adhesive 88 ml. LEP 2047863 (235622)</p> <p>K Lepage® Contact Glue 30 ml. LEP 1504637 (686188)</p> <p>L ProBond Advanced™ Glue Translucent finish for indoor or outdoor use. 60 ml. EPI 67501 (1032846)</p>

A Glue Roller

Disposable. 8.4 mm x 10 m.
GCI GT5058 (698712) permanent
GCI GT5057 (756296) removable

B Glue Roller

Permanent. Disposable. 8.4 mm x 8.5 m.
PRI 2379351 (584441)

C Glue Roller

Repositionable. Disposable. 8 mm x 14.9 m.
MMM 055RPS-ESF (1033307)

D Mono Refillable Adhesive Roller

Acid free. Clear. 8 mm x 12 m.
Dispenser
TOM 62106 (1032861) permanent
TOM 62108 (1032887) removable
• Refill
TOM 62107 (1032879) permanent
TOM 62109 (1032895) removable

E Dab N Seal® Envelope Moistener With Adhesive

Spring-valve applicator. Dries fast. Glues more than 1,000 envelopes and other paper products.
QUA 46067 (201392) pkg 1
QUA 46065 (203711) pkg 12

F Aqua Liquid Glue

Clear. Acid free, odourless and washable. Will not leak or clog. 48 ml.
TOM 52180 (1032903)

G Glue roller

Permanent. Disposable. 8.4 mm x 10 m.
BSN 86258 (1032854)

H Super 77™ Classic Spray Adhesive

All purpose. Bonds many foils, papers, plastics, foams, metals and cardboard. Low soak-in for long lasting periods. 467 g.
MMM 77 (577643)

I Spray Adhesive

Quick dry. Transparent on many materials. Non porous. Easy to reposition. 312 g.
LEP 1726249 (226076)

J Spray Adhesive

For long lasting bond on paper, plastic, foil, metal, cardboard, wood and fabric. With a wide nozzle for a no-mess application.
EPI 60451 (524314)





A **LEPAGE**



B **UHU**

A Fun-Tak® Mounting Putty

Clean and reusable. 56 g.
LEP 1087960 (15982)

B UHU®-Tac Reusable Adhesive Putty

Reusable. Non-toxic. 60 g.
UHU 9U-99683 (671396) tac
UHU 9U-48680 (1066951) tac ProPower
UHU 9U-48710 (1066943) tac deco

C Tac'N Stik Adhesive Putty

Reusable putty won't dry out and is non-toxic and acid-free. 56g.
EPI 6155061625 (535906)

D No More Nails® Mounting Tape

2 x 4 cm permanent strips. For indoor or outdoor use. Up to 2 kg.
Package of 10.
LEP 1873067 (433953)



C **ELMER'S**



D **LEPAGE**

E Scotch® Wall Mounting Tabs

Self-adhesive and removable tabs.
MMM 108-SMLESF (423202) 1/2 x 1/2" (pkg 64)
MMM 108-ESF (423210) 1 x 1" (pkg 16)

F Velcro® Self-Adhesive Strips

Strips of hooks and loops. For smooth surfaces.
3/4 x 18"
VEK 90078C (164236) black
VEK 90079C (164244) white
3/4" x 5"
VEK 90677C (197145) black
VEK 90678C (197137) white

G Velcro® Self-Adhesive Strips

Roll. Not recommended for sewing purposes. 1" x 75'.

Loops
VEK 190984 (164251) black
VEK 190959 (163519) white
Hooks
VEK 191051 (164269) black
VEK 191033 (163477) white



E **Scotch**



F **VELCRO**

H Velcro® Industrial Adhesive Strips

Stronger adhesive sticks to most surfaces.
Water and temperature-resistant. For indoor or outdoor use.

Package of 2 strips, 4 x 2".
VEK 90199C (114223) black
VEK 90200C (114231) white
Tape, 10' x 2".
VEK 90943C (139667) black
VEK 90944C (139683) white

I Velcro® Self-Adhesive Tape

Made of hooks and loops. For smooth surfaces. 3/4" x 15'.

VEK 90081C (395954) black
VEK 90082C (395947) white
VEK 91325C (235630) clear



G **VELCRO**



H **VELCRO**



I **VELCRO**

A Velcro® Fasteners

Self-adhesive.

Rounds, 5/8". Package of 15.

VEK 90069C (114173) black

VEK 90070C (114181) white

Squares, 7/8". Package of 12.

VEK 90072C (114165) black

VEK 90073C (114199) white

Strips, 3-1/2 x 3/4". Package of 4.

VEK 90075C (114207) black

VEK 90076C (114215) white



A VELCRO®



B VELCRO®

B HANGables™ Removable Wall Fasteners

Self-adhesive. Hang securely and remove cleanly. Damage-free.

8 squares. 3/4" (1/2 lb per set)

VEK 95190C (427286)

4 strips, 1-3/4 x 3" (4 lb per set)

VEK 95183C (440164)

C Reusable Mounting Tape

For lightweight mounting. Reuses again and again!

Removes cleanly. Clear.

MMM R100-C (265397)



C Scotch

D Extreme Fasteners

Heavy-duty UV resistant reclosable fastener stays attached even when wet or dirty. For indoor and outdoor use. Holds up to 10 lb.

1 x 3" (pkg 2)

MMM RF6731 (427401) black

MMM RF6730 (427393) clear

1" x 4" (pkg 1)

MMM521336 (521336) clear



D Scotch

E Reclosable Indoor Fasteners

Holds items up to 3 lb.

3/4 x 18"

MMM RF4711 (428326) black

3/4 x 60"

MMM RF4741 (428110) black

MMM RF4740 (559492) white



E Scotch

F Indoor Fasteners

Holds items up to 3 lb. 12 sets of squares, 7/8" x 7/8". White.

MMM RF4720 (424978)



F Scotch

G Outdoor Fasteners

Holds items up to 5 lb.

MMM RF5731 (1033224) black

MMM RF5740 (1033232) clear



G Scotch

H Bundling Straps

Self-fastening, adjustable and reusable. 0.5 x 8".

Package of 6. Black.

MMM RF3710C (513911)



H Scotch



A 3M

A Command™ Adhesive Hooks

For general use.

- Micro - holds up to 0.5 lb**
- MMM 17066C (1033159) white (pkg 3)
- Small - holds up to 1 lb**
- MMM 17002C (164277) white (pkg 2)
- MMM 17092CLR-C (209635) clear (pkg 2)
- Medium - holds up to 3 lb**
- MMM 17001C (480442) white (pkg 2)
- MMM 17091CLR-C (209585) clear (pkg 2)
- MMM 17001C-VP (535963) white (pkg 6)
- MMM 17091CLRVP (209627) clear (pkg 6)
- MMM 17001-MPEF (598086) white (pkg 20)
- Large - holds up to 5 lb**
- MMM 17003C (173120) white (pkg 1)
- MMM 17053BNC (596775) brushed nickel (pkg 1)
- MMM 17003C-VP (520999) white (pkg 3)
- X-large - holds up to 7.5 lb**
- MMM 17004C (164285) white (pkg 1)
- Package of 16 assorted refill strips
- MMM 17200C (559476)



B 3M

B Command™ Decorative Adhesive Clips

With mini-strips. Package of 20 clips. Clear.

- MMM 17026CLR-C (209445)



C 3M

C Command™ Picture Hanging Strips

Self-adhesive. No surface damage. Stretch to remove.

- Holds up to 9 lbs**
- MMM 17201C (697722) white (pkg 3)
- Holds up to 12 lbs**
- MMM 17201BLK-C (596783) black (pkg 4)
- MMM 17204-12EF (573717) white (pkg 12)
- Holds up to 16 lbs**
- MMM 17206C (188375) white (pkg 4)
- MMM 17206BLK-C (533968) black (pkg 4)
- MMM 1720612EF (598102) white (pkg 12)
- MMM 17206BLKVA (1033323) black (pkg 12)



D 3M

D Command™ Poster Strips

Self-adhesive. No surface damage. Stretch to remove.

- MMM 17024C (673129) white (12)
- MMM 17200CLR-C (209643) clear (16)



E 3M

E Command™ Sawtooth Picture Hangers

To hang frames and pictures up to 5lb. Contains one hanger and two large adhesive strips. Easy to install and remove, no surface damage.

- MMM 17040C (188342)



F 3M

F Outdoor Light Clips

Self-adhesive. No surface damage. Package of 16. Clear.

- MMM 17017CLR-A (1033190)



G 3M

G Small Wire Hooks

Holds up to 0.5 lb. Package of 28 hooks. White.

- MMM 17067-MPEF (1033166)



H 3M

H Designer Hooks

Holds up to 3 lb. White.

- MMM 17081-EF (1033258) medium (pkg 2)
- MMM 17083-EF (1033240) large (pkg 1)

A Command™ Utensil Hooks

For damage-free hanging. Holds 0.5 lb.

Small - holds up to 0.5 lb

MMM 17067CLR-C (209460) clear (pkg 3)

MMM 17067C (178905) white (pkg 3)

MMM 17067CLR-C (209577) clear (pkg 9)

Large - holds up to 5 lb

MMM 17069C (1033174) white (pkg 1)



A 3M

B Command™ Adhesive Mini-Hooks

For damage-free hanging. Holds 0.5 lb. Clear.

MMM 17006CLR-C (209403) pkg 6

MMM 209429 (209429) pkg 18



B 3M

C Command™ Metal Adhesive Hook

Brushed nickel. No surface damage. Stretch to remove.

MMM MR02-BNEF (164301) medium

MMM MR03-BNEF (164319) large



C 3M

D Decorative Hooks

Quartz double hook Hook

MMM 17087Q-C (433912) white

MMM 17087S-C (433938) black

Jumbo hook

MMM 17088S-C (535971) slate

Quartz spring clips

MMM 17089Q-C (550384) white (pkg 3)



D 3M

E Command™ Clothes Hook

Holds up to 7.5 lb. Removes cleanly. White.

MMM 17019-EF (535989)

F Traditional Metallic Coat Hook

Easily removed without leaving any marks. Brushed nickel.

MMM 17051BNC (1033141) medium

MMM 17051BNCVP (535997) medium (pkg 3)

MMM 17063BN-C (559468) large

MMM FC13-BN-C (775445) X-large



E 3M



F 3M

G Large Double Hook

Holds up to 4 lb. Matte black.

MMM 17036MBEF (1033315)

H Command™ Broom Grip

Damage-free hanging. Holds up to 4 lb (1.8 kg). Removes cleanly.

MMM 17007-EF (371765)

I Command™ Broom Grippers

Holds brooms with 0.8 to 1.0 in. diameter handles and up to 4 lb.

Package of 6.

MMM 17007-S6NA (806463)



G 3M



H 3M



I 3M





A **Scotch**



B **Scotch**

A Extremely Strong Mounting Tape

Holds up to 30 lb.
MMM 41448WDSF (1033273) 2 x 48"
MMM 414DCSFEF (584078) 1 x 60"

B Heavy-Duty Mounting Tape

For indoor use. 1 x 55".
MMM 214DCSFEF (1033281)

C Book Tape

13.7 m.
MMM 845-36 (207316) 38.1 mm
MMM 845-48 (179648) 50.8 mm
MMM 845-72 (207324) 76.2 mm

D Mounting Tape

Adhesive on both sides. Holds up to 2 lb.
16 squares, 1" x 1"
MMM 111-ESF (426593)
1/2" x 75" roll
MMM 110-ESF (425686)



C **Scotch**



D **Scotch**

E Scotch® Clear Mounting Tape

Permanent adhesive on both sides. 1" x 60".
For indoor, up to 2 lb.
MMM 410DC-SFEF (425330)
For outdoor, up to 5 lb.
MMM 4011C (427039)

F No More Nails® Mounting Tape

Super strong double sided mounting tape. Holds 11 lb per 15 cm.
 Adheres to wood, metal, glass, concrete, ceramics and many plastics.
 Suitable for extreme temperatures. 19 mm x 1.5 m.
LEP 2125574 (142968)

G Hang Tabs

For hanging products in retail locations. Pressure sensitive, synthetic rubber adhesives sticks instantly to shrink-wrapped packages, cartons and product surfaces for easy application.

Round
MMM 1076 (596726) 2 x 2" (pkg 50)
MMM 1074 (596742) 1 x 2" (pkg 100)
Delta
MMM 1075 (596734) 2 x 2" (pkg 50)



E **Scotch**



F **LEPAGE**

H Double-Coated Foam Tape

Permanent adhesive. High-temperature resistant.
 Conforms to many textured walls.
MMM 4026-12M33 (1033208) 12 mm x 33 m
MMM 4026-18M33 (1033216) 18 mm x 33 m

I Scotch® Wall-Safe Tape

Tape sticks securely but removes cleanly from walls and other home and office surfaces. Safe for painted drywall, stainless steel, tile wood, mirrors and windows. 3/4 x 650". Dispenser.
MMM 183-ESF (435578)



G **3M**



H **Scotch**



I **Scotch**

A Scotch® Masking Tape

Designed to remove cleanly and easily from previously painted surfaces, like windows, wall trim, and cabinets. Can also be used on carpets and vinyl flooring. For use with latex & oil paints. Medium adhesion. Green. 55 m.

MMM 2055-24EP (536086) 24 mm
 MMM 2055-36ER (570101) 36 mm
 MMM 2055-48ER (536094) 48 mm



A **Scotch**



B **Scotch**



B Scotch® All-Purpose Masking Tape

55 m.

MMM 2020-18A (316224) 18 mm
 MMM 2020-24A (316232) 24 mm
 MMM 2020-36A (316240) 36 mm
 MMM 2020-48A (349613) 48 mm

C Tartan™ Filament Tape

55 m. Very resistant.

MMM 8934-12X55 (404400) 12 mm
 MMM 8934-18X55 (404418) 18 mm
 MMM 8934-24X55 (404426) 24 mm



C **3M**



D **Scotch**



E **3M**

D Scotch® Filament Tape

Fiberglass tape. For applications requiring a high degree of tensile resistance. 18 mm x 50 m.

MMM 897-18X55 (550194) 18 mm
 MMM 897-24X55 (550202) 24 mm

E No Residue Duct Tape

Residue-free removal for up to 6 months. Waterproof and weather-resistant. Easy to tear, straight across or down. High tensile strength for long-lasting, durable repairs. Ideal for both temporary and permanent solutions. 48 mm x 22.8 m.

MMM 2425-HD (597799)

F Multi Use Duct Tape

48 mm x 41.1 m. Grey.

MMM 2945-C (808527)



F **3M**



G **3M**



H **Scotch**

H ScotchBlue™ Original Painter's Tape

Delivers sharp paint lines. Removes cleanly for up to 14 days. 54.8 metres.

MMM 2090-24EC (517052) 24 mm
 MMM 2090-36EC (593897) 36 mm

I 3900 Duct Tape

Polycoated cloth tape with rubber adhesive. Adheres to most surfaces. Tear by hand. For general maintenance, wrapping, patching and protection. 48 mm x 54.8 m.

MMM 139543 (139543) yellow
 MMM 139592 (139592) black
 MMM 139550 (139550) blue
 MMM 139584 (139584) olive
 MMM 139576 (139576) red
 MMM 139568 (139568) white



I **3M**



J **3M**

J 764 General Purpose Vinyl Tape

Sticks on contact to a wide variety of surfaces. Remove cleanly. 50.8 mm x 32.9 m.

MMM 7642X36YLW (550244) yellow
 MMM 7642X36BLU (1033562) blue
 MMM 7642X36RED (1033570) red

K Indoor Carpet Tape

Permanent. 1-1/2" x 42'.

MMM CT2010 (521286)



K **Scotch**

L Duct Tape

Heavy-duty with polyethylene-coated cloth backing and rubber adhesive. Moisture-resistant. 48 mm x 54.9 m. Silver.

MMM 3939-2X60 (1033133)



L **3M**



A **Scotch**



B **Scotch**



A Scotch® Magic™ Adhesive Tape

Matte-finish, invisible. Comes off the roll smoothly, cuts easily. Stands up to faxes, scanners and copiers. Write on it with pen, pencil or marker. Photo safe. Doesn't dry out.

- Dispenser**
MMM 810-12PP (45138) 12 mm x 33 m
MMM 810-18PP (229484) 18 mm x 33 m
• Refill
MMM 810-12BXD (4515) 12 mm x 33 m
MMM 810-18BXD (229492) 18 mm x 33 m

B Scotch® Magic™ Adhesive Tape

Matte-finish, invisible. Comes off the roll smoothly, cuts easily. Stands up to faxes, scanners and copiers. Write on it with pen, pencil or marker. Photo safe. Doesn't dry out.

- Dispenser**
MMM 810-D3 (712562) 18 mm x 40 m (pkg 3)
MMM M8506MPESF (596767) 19 mm x 21.5 m (pkg 6)
Refill
MMM 810-4PK-C (737692) 18 mm x 25 m (pkg 4)
MMM 810-8PKBXD (559450) 19 mm x 25 m (pkg 8)



C **Scotch**



D **Scotch**



C Scotch® Magic™ Adhesive Tape

Invisible with dispenser. Non-refillable.
MMM 105NA (401026) 19 mm x 7.62 m (pkg 1)
MMM 104NA (538231) 12.7 mm x 11.4 m (box 12)

D Scotch® Magic™ Adhesive Tape Box

Tower is made from 100% recycled cardboard with 14 unwrapped rolls of invisible tapes which means less packaging and waste. 19 mm x 33 m.
MMM 810R1833 (792655)

E Scotch® Magic™ Invisible Adhesive Tape

With plant-based adhesive.
Dispenser
MMM 123-C (166215) 19 mm x 15.2 m
Refill, pkg 2
MMM 812-2P-C (166306) 19 mm x 22.8 m



E **Scotch**



F **Highland**

F Highland™ Invisible Adhesive Tape

Dispenser
MMM 6200-18PP (261487) 19 mm x 33 m
Refill
MMM 6200-12BXD (261495) 12 mm x 33 m
MMM 6200-18BXD (261503) 19 mm x 33 m

G Offix® Invisible Adhesive Tape

19 mm x 32.9 m
NVX 347872 (347872) dispenser
NVX 347880 (347880) refill

H Invisible Adhesive Tape

Disappears on paper. Write-on with ink, pencil and marker.
BSN 32952 (1033050) 19 mm x 32.9 m
BSN 43571 (1033109) 12 mm x 32.9 m
BSN 32953 (1033067) 19 mm x 25.4 m (pkg 12)



G **offix**



H **B BUSINESS SOURCE**

A Scotch® Transparent Adhesive Tape

Dispenser
 MMM 600-12PP (229369) 12 mm x 33 m
 MMM 600-18PP (229377) 19 mm x 33 m
 Refill
 MMM 600-12BXD (229385) 12 mm x 33 m
 MMM 600-18BXD (229393) 19 mm x 33 m



A **Scotch**



B **Scotch**



B Scotch® Transparent Adhesive Tape

Plant-based adhesive.
 Dispenser
 MMM 39-C (166207) 19 mm x 15.2 m
 Refill. Package of 2.
 MMM 612-2P-C (166223) 19 mm x 22.8 m

C Scotch® Transparent Adhesive Tape

12.7 mm x 11.4 m. Transparent.
 MMM 144ESF (250621)

D Scotch® Removable Poster Tape

Removes cleanly from wall. Double-sided foam tape. Removable.
 Holds up to 113 g. (1-1/4 lb). 19 mm x 3.8 m. (3/4" x 150").
 MMM 109ESF (282640)



C **Scotch**



D **Scotch**

F Highland™ Transparent Adhesive Tape

Dispenser
 MMM 500-12PP (260398) 12 mm x 33 m
 MMM 500-18PP (260406) 19 mm x 33 m
 • Refill
 MMM 500-12BXD (260422) 12 mm x 33 m
 MMM 500-18BXD (260430) 19 mm x 33 m



E **Scotch**



F **Highland**

G Offix® Transparent Adhesive Tape

19 mm x 33 m.
 NVX 347799 (347799) dispenser
 NVX 347781 (347781) refill

H Transparent Adhesive Tape

Refill. All-purpose glossy tape.
 BSN 32949 (1033091) 19 mm x 32.9 m
 BSN 43575 (1033075) 19 mm x 25.4 m (pkg 12)



G **offix**



H **B BUSINESS SOURCE**

J Scotch® Double-Sided Adhesive Tape

Hassle-free alternative to glue. Both sides of tape coated with permanent adhesive. Invisible when applied. Photo-safe for colour photos.
 MMM 136NA (473280) 12 mm x 6.3 m.
 MMM 667ESF (521138) 19 mm x 10.1 m



I **Scotch**



J **Scotch**



A **Scotch**



B **Scotch**

A Wave Desktop Dispenser

Weighted base. Holds tape up to 3/4 in. wide by 1,500 in. long. Include one tape of 3/4 x 350 in. Molten ink.
MMM C20WAVEMI (806448)

B Desktop Tape Dispenser

Sleek, curvy weighted, complements any decor. For tapes up to 19 mm x 33 m.
MMM C60-BK (714295) black
MMM C60-ST (714253) silver

C C-18 Tape Dispenser

Economical, reliable classic style tape dispenser, ideal for easy, one-handed dispensing. Non-skid base holds. Can hold tape up to 3/4 in. wide by 1,500 in. long. Lavender.
MMM C18-LV (1025429)



C **Scotch**



D **Scotch**

D Elephant Tape Dispenser

Weighted base. Holds 1" core tape up to 3/4 in. wide and 1,500 in. long. Grey.
MMM C43-ELPHT (573956)

E Packing Tape Dispenser

Weighted, non-slip base. Made of molded, high-impact plastic. Fits standard tape with 1 in. (25.4 mm) core up to a maximum of 1 in. (25.4 mm) wide. Refill not included. Black.
ACM 80015 (255596)

F Tartan™ Tape Dispenser

Durable with a weighted, slip-proof base for quick and easy one-handed operation. 3 in. core holds tape up to 24 mm wide. Black.
MMM HB900 (800615)



E **WESTCOTT**
 Depuis 1872 Since 1872



F **3M**

G Clip Desktop Tape Dispenser

Let's you clip to both horizontal and vertical surfaces for maximum flexibility. The security of the clip allows for easy and one-handed dispensing. For Scotch Brand tape 3/4 in. wide up to 1,500 in. long.
MMM C19-CLIP (594093)

H Hand Held Tape Dispenser

Lightweight and portable. Metal cutting blade. For tape up to 18 mm x 33 m. Tape not included.
ACM 80127 (625038)



G **Scotch**



H **WESTCOTT**
 Depuis 1872 Since 1872

A X-Acto® #1 Precision Knife

For delicate, precision cutting, trimming and stripping. Easily cuts paper, plastic, balsa, thin metal, cloth and acetate. Lightweight aluminum handle.
EPI X3601T (336362) with cap
EPI X3201T (562447) no cap
 • Replacement blades
EPI X211Q (336388) pkg 5
EPI X411 (1030782) pkg 15
EPI X611 (231324) pkg 100



A X-ACTO™

B Titanium Bonded® Precision Knife

The Titanium Bonded® blade is 3 times stronger than stainless steel and highly resistant to rust and corrosion. Produce precise cuts on a variety of light to mid-weight materials. Rubberized and textured body. Safety cap included.
ACM 13974 (769984)
 • Replacement blades
ACM 13972 (573691) pkg 10



B WESTCOTT
Deposited Since 1872



C X-ACTO™

C X-Acto® #1 Retractable-A-Blade™ Precision Knife

Fully retractable blade. Easily cuts paper, plastic, thin metal, cloth and acetate. Soft, comfort grip with triangle shape for extra control.
EPI X3204M (292821)
 • Replacement blades
EPI X211Q (336388) pkg 5



D X-ACTO™



E X-ACTO™



F Gauss

D Classic Fine Point Blades

No. 11 blades designed for use with Z-Series No. 1 Precision Knife Type A (sold separately). Zirconium nitride-coated. Package of 5.
EPI XZ211T (1030790)

E Snap-Off Utility Knife

Great for use in tough projects such as such cutting carpet, carton, wire, etc.
EPI X3243 (1030840)



G OLFA™

F Snap Blade Utility Knife

Features high quality steel blades. Perfect for cutting carpet, upholstery, cardboard, sheetrock and much more. Blade locking mechanism. Includes 1.9mm, 13 count snap blade. Lifetime warranty.
ACM 18031 (230284)
 • Replacement blades
ACM 18036 (230300) pkg 10



H OLFA™



I OLFA™

G 180 Knife

Metal handle. Snap-off blades.
OLF 5001 (209379)
 • AB replacement blades
OLF 5010 (209387) pkg 10
OLF 5015 (391425) pkg 50



J OLFA™

H PA-2 Utility Knife

Rubberized grip. Stores up to 5 blades.
OLF 1064416 (102749)
 • AB Replacement blades
OLF 5010 (209387) pkg 10



K Sparco®



L OLFA™

I A-1 Craft Knife

Cuts through packaging, shrink wrap, vinyl, window film, wallpaper, caulking, foam board and other materials.
OLF 5023 (537357)
 • ABB-10B replacement blades
OLF 9148 (537365) pkg 10
 • AB replacement blades
OLF 5010 (209387) pkg 10

J Auto Lock Cutter

Utility knife features a rubber grip. Handle resistant to acetone to prevent early deterioration. Auto-lock mechanism keeps the blade securely in place.
OLF 5022 (1030733)
 • ABB-10B replacement blades
OLF 9148 (537365) pkg 10
 • AB replacement blades
OLF 5010 (209387) pkg 10
OLF 5015 (391425) pkg 50

K Fast-Point Snap-Off Blade Knife

Locking blade mechanism. Knife comes in assorted color grip. Light Duty.
SPR 01470 (1030832)
 • Replacement blades
SPR 01471 (1030774) pkg 5

L SVR-2 Utility Knife

Corrosion- and chemical-resistant. Ultra-slim for maneuverability. Auto-lock blade actuator. Pocket clip and blade snapper. No tool blade change. Pre-loaded with a 9mm precision stainless steel snap-off blade.
OLF 5019 (532010)



A **OLFA**

A CL Heavy-Duty Knife

For corrugated boxes. With cutting guide and sturdy staple remover.

- OLF 9021** (391409)
- **Replacement blades**
- OLF 5009** (40469) pkg 10
- OLF 5016** (391391) pkg 50



B **OLFA**

B SK-4 Self-Retracting Safety Knife

With slip-resistant handle and stainless steel channel that tightly secures the blade. Fits SKB-2, RSKB, HOB blades. Cutting depth: 3/4".

- OLF 9048** (281725)
- **Replacement blades**
- OLF 9613** (296152) pkg 10



C **OLFA**

C L-1 Heavy-Duty Knife

With tightening screw to adjust blade.

- OLF 5003** (209353)
- **Replacement blades**
- OLF 5009** (40469) pkg 10
- OLF 5016** (391391) pkg 50



D **STANLEY**

D Utility Knife

Metal. Retractable blade. 5-blade slide. Blade storage in the handle. 3 blades included. Grey.

- BOS 10-099** (770008)
- **Replacement blades**
- BOS 11-921** (770016) pkg 5



E **OLFA**

E SK6 Flex Guard Safety Knife

Spring-activated guard causes the blade to automatically retract when it loses contact with the cutting surface for safe use. Perfect for cutting light to heavy-duty materials.

- OLF 1060595** (1030899)
- **Replacement blades**
- OLF 9615** (579193) pkg 10



F **OLFA**

F SK-10 Pro Safety Knife

Concealed blade.

- OLF 1096854** (559161)
- **SKB10-10B replacement blades**
- OLF 1096855** (567628) pkg 10



G **OLFA**

G XA-1 Utility Knife

Non-slip handle. For leather, rubber, cardboard, rope, acetates and paper.

- OLF 1075449** (543777)
- **ABB-10B replacement blades**
- OLF 9148** (537365) pkg 10
- **LB replacement blades**
- OLF 5009** (40469) pkg 10
- **AB replacement blades**
- OLF 5010** (209387) pkg 10
- OLF 5015** (391425) pkg 50



H **Sparco**

H Retractable 3-Position Utility Knife

Retractable 6 in. blade knife with 3 positions; full, half and one-quarter cut. Includes 3 heavy-duty stainless steel blades. Knife refillable with 7-1/16 in. blades.

- SPR 01468** (1030881)



I **offix**

I Offix® Utility Knife

Heavy-duty cutter with ratchet blade locking mechanism.

- NVX 585331** (585331) 9 mm
- NVX 585349** (585349) 18 mm
- **9 mm replacement blades**
- OLF 5010** (209387) pkg 10
- **18 mm replacement blades**
- OLF 5009** (40469) pkg 10
- OLF 5016** (391391) pkg 50



J **offix**

J Offix® Safety Knife

Self-retracting blade. Blade snaps back when friction is lost.

- NVX 585323** (585323)
- **Replacement blades**
- OLF 9615** (579193) pkg 10



A Rotary Cutter Knife

To cut through fabric. 45 mm blade.
OLF 9651 (800185)
 • Replacement blades
OLF 1079062 (800177) pkg 2



A **OLFA**



B Heavy-Duty Utility Knife

Stainless steel chamber and auto safety lock. Handle offers a soft, PVC anti-slip grip.
SPR 15851 (1030873)
 • Replacement blade
SPR 15853 (1030709) pkg 5



B **Sparco**

C Tap-Action Razor Knife

Preset blade exposure prevents merchandise damage. Tap and blade appears. Box of 12.
SPR 01484 (1030858)
 • Replacement blades
SPR 01485 (1030766) pkg 5
SPR 11820 (1030717) pkg 100



C **Sparco**

D Automatic Utility Knife

Heavy-duty utility knife stores up to 4 blades for automatic replacement. Knife features an ABS plastic handle with soft PVC anti-slip grid. Includes 4 blades.
SPR 15850 (1030865)
 • Replacement blades
SPR 15853 (1030709) pkg 5



D **Sparco**

E Snap-Off CTN-1 Cutter

For corrugated boxes. Snap off blades. Steel handle.
OLF 9985 (526160)
 • Replacement blades
OLF 9986 (526178) pkg 5

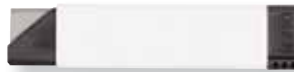

E **OLFA**

F Touch Knife

Small handheld pocket utility knife features a retractable stainless steel blade. May be used on paper, card stock, photos, wood veneers and more. Yellow.
ACM 04304 (317586)

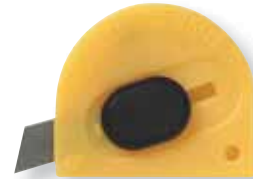

F **WESTCOTT**
 Depuis 1872 Since 1872

G Self-Healing Cutting Mat

Features a one inch grid pattern for accurate cutting. 18 x 24 in. Grey.
EPI X7762 (1066620)

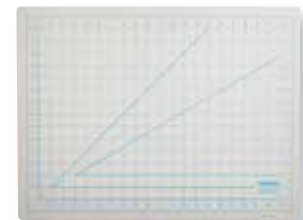

G **X-ACTO**™

H Double Sided Cutting Mat

Double-sided mat with Imperial measurements on one side and Metric measurements on the other side. Made of a unique composite material, providing a non-stick, non-marring surface. Blue base with white lines.
ACM 18243 (416438) 18 x 24"
ACM 24363 (574251) 24 x 36"

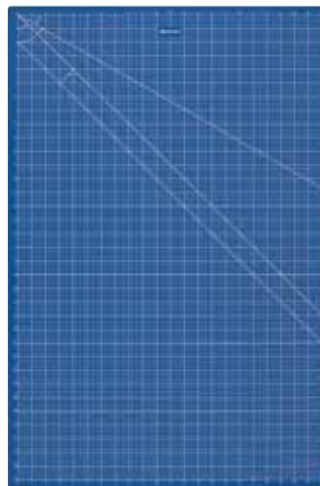

H **WESTCOTT**
 Depuis 1872 Since 1872

I Pen and Knife Sheath

Leather. For pens, markers and cutting knife. Black.
BUG 378075 (378075) 1 pocket
BUG 378083 (378083) 2 pockets



I **bugatti**





A *Swingline*

A ClassicCut® Pro Paper Trimmer

Cuts up to 15 sheets. Stainless steel self-sharpening blade. Wood composite base with a vinyl laminated surface. Metal handle.

SWI 91120 (610287) 12"

SWI 91150 (610295) 15"

SWI 91180 (610303) 18"



B ClassiCut Paper Trimmer with LED illumination

Cuts up to 10 sheets. 15" cutting length. Solid wood surface. With EdgeGlow LED illumination to align papers. Required 3 AAA batteries (included).

GBC 67010002 (804534)

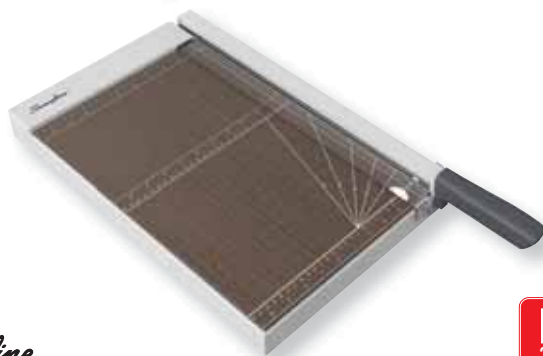

B *Swingline*

C ClassiCut Paper Trimmer with LED illumination

Cuts up to 15 sheets. 12" cutting length. Tempered glass surface. With EdgeGlow LED illumination to align papers. Required 3 AAA batteries (included).

GBC 67010003 (804550)

D Heavy-Duty Wood Paper Trimmers

Cutting capacity of up to 15 sheets. Durable wood base with rubber feet. Safety guard. Limited two-year warranty.

EPI 26315T (1031608) 15"

EPI 26364T (1031616) 24"



E Heavy-Duty Paper Trimmer

Cutting capacity of up to 15 sheets. 12 in. cutting edge. Heavy-duty plastic base with rubber feet. Ergonomically designed detachable pistol grip handle. 13 x 13 in. Limited two-year warranty.

EPI 26232T (1031707)



C *Swingline*



D **X-ACTO™**



E **X-ACTO™**



A SmartCut® Commercial Series Heavy-Duty Rotary Trimmer

Cuts up to 30 sheets. Can cut also card stock and laminated material. Stainless steel rotary blade. Sturdy metal base. Adjustable paper guide.

SWI 9615A (700211) 15"

SWI 3381606593 (700203) 18"

SWI 06594 (700229) 24"

• **Replacement blade**

SWI 09221 (239509)

• **Replacement cutting mat (pkg 2)**

SWI 09224 (1031559) 18"

SWI 09225 (385112) 24"



A *Swingline*



B EasyBlade™ Plus Rotary Trimmer

Cuts up to 15 sheets. 12" cutting length. Sturdy metal base. Colour indication for blade replacement. Cutting line indicator shows exactly where the paper will be cut.

SWI 09220 (111773)

• **Replacement blade**

SWI 09227 (111781)

• **Replacement cutting mat**

SWI 92121 (111799)

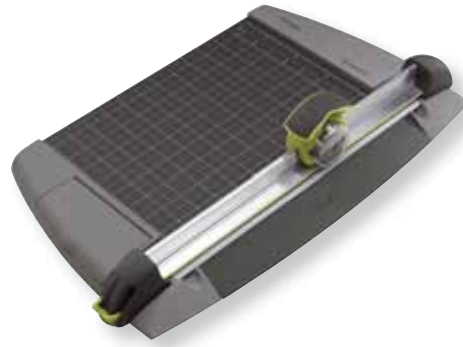

B *Swingline*



C Compact Paper Trimmer

Cuts up to 8 sheets. 12" cutting length. Durable plastic base.

Straight, double-bevel blade.

GBC 67010007 (804542)

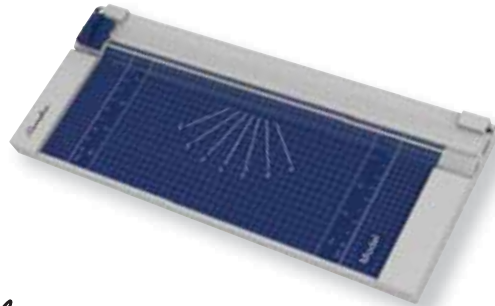

C *Swingline*



E Titanium Bonded® TrimAir

Guillotine Trimmer

Ideal for home, office, school and craft use. Titanium Bonded® curved cutting blade is 3 times stronger than stainless steel and stays sharper longer. Product infused with antimicrobial protection to inhibit the growth of bacterial odours. Safety built in with protective rail guard, front finger rest and blade latch hook. Wood base. Cutting capacity of up to 30 sheets of paper. 15-year warranty.

ACM 15106 (135111) 12 in (30 cm)

ACM 15099 (135137) 15 in (38 cm)

ACM 15108 (135145) 18 in (46 cm)



E *WESTCOTT*
Depuis 1872 Since 1872



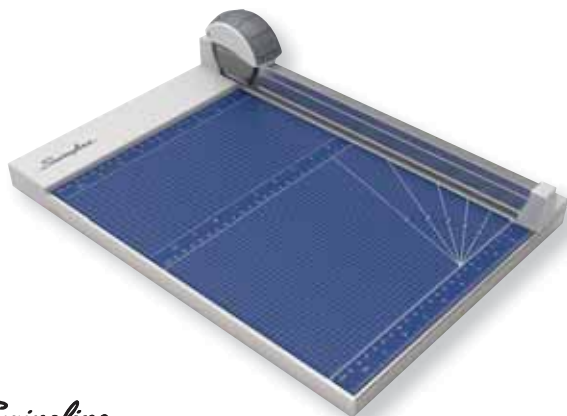

A *Swingline*



A Classiccut® Multicut 15" Rotary Trimmer
 Concealed blade. Sturdy metal base. Features an alignment grid, dual scale ruler and transparent cutting guide. Soft grip handle. Includes straight, perf and wave cutting blades. 15-sheet capacity.
GBC G0710009 (804575)

B Electron™ Rotary Paper Trimmer
 18". Cuts up to 10 sheets. Solid base with unique integrated storage for cartridges. SafeCut™ cartridge with retractable blade. 4 different cutting blades included (straight, perforated, scoring, wavy). Guide for cutting precision.
FEL 5410502 (135731)
 • **Replacement blades (pkg 2)**
FEL 5411404 (132985)

C Personal Razor Paper Trimmer
 Cutting capacity of up to 3 sheets. 12 in. cutting edge. Transparent cutting guide. Quick and easy accurate trimming. Lightweight for easy storage or to take on the go.
EPI 26402 (1031731)



B *Fellowes*



D Personal Titanium Bonded® Trimmer
 Cutting capacity of up to 5 sheets. 12 in. cutting edge. Includes one cutting blade and one scoring blade. 15-year warranty.
ACM 13779P (1031723)
 • **Replacement blades (pkg 2)**
ACM 13780 (1031582)

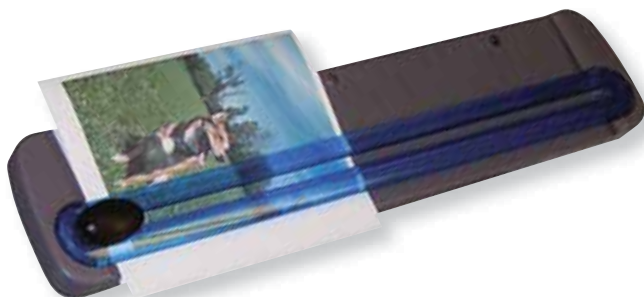

C *X-ACTO™*

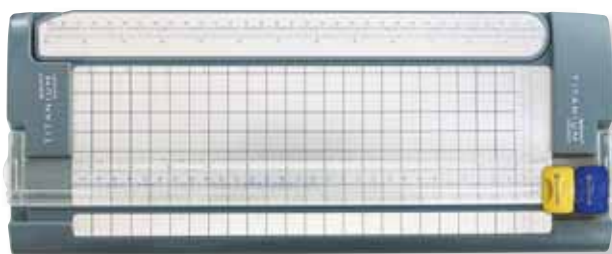

D *WESTCOTT*
 Depuis 1872 Since 1872



CARBO TITANIUM®

CarboTitanium® scissors have blades 8x harder than untreated stainless steel so the blades stay sharper longer! A proprietary process creates a permanent molecular bond with the cutting surface so blades resist scratches, stains and marks! Westcott® CarboTitanium® scissors come with a lifetime warranty.



CARBOTITANIUM®

8" Straight Heavy Duty Scissor

Unique high strength ergonomic over mold handles with contoured soft grip. Reinforced high-leverage finger bows. Ideal for heavy duty cutting.

Item # 801167 (16447C)



NEW GLIDE TECHNOLOGY!

CARBOTITANIUM® GLIDE

8" Straight Scissor

New adjustable glide technology to set blade tension for optimal performance. Ergonomic comfort bows and high strength handle.

Item # 801159 (17443)

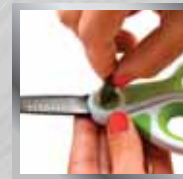

 <p>A WESTCOTT Depuis 1872 Since 1872</p>	 <p>B WESTCOTT Depuis 1872 Since 1872</p>	<p>A Titanium Bonded® Straight Scissors The Titanium Bonded® blades are 3 times stronger than stainless steel. Rubberized ergonomic handles. Lifetime warranty. ACM 13525 (691907) 5" ACM 13526 (691915) 7" ACM 13529 (691923) 8" ACM 13901 (1030923) 8" (pkg 2)</p> <p>B KleenEarth® Soft Handle Scissors Stainless steel straight blades. 20% recycled plastic handles. Light and comfortable. Antimicrobial protection. 10 year warranty. Soft handle - blue ACM 15552 (230201) 6" ACM 15553 (230219) 7" ACM 15554 (230227) 8" Soft handle - black ACM 15587 (230250) 7" ACM 15588 (1031160) 8" ACM 15589 (230268) 8" bent Hard handle - black ACM 15582 (230235) 7" ACM 15584 (230243) 8" bent ACM 13138 (546788) 9"</p>
 <p>D WESTCOTT Depuis 1872 Since 1872</p>	 <p>E WESTCOTT Depuis 1872 Since 1872</p>	<p>C Non Stick Titanium Bonded® Scissors The Titanium Bonded® blades are 3 times stronger than stainless steel. Blades are highly resistant to adhesives and glue products. Less friction. Rubberized ergonomic handles. Lifetime warranty. ACM 14851 (135715) 7" straight ACM 14849 (135426) 8" straight ACM 14850 (546770) 8" bent</p> <p>D Straight Scissors 8". Stainless steel blades. Plastic handles. Black. ACM 02208 (560540)</p> <p>E Straight Scissors 8". Stainless steel blades. Plastic handles. 5 year warranty. Black. ACM 22018 (334722)</p>
 <p>G Scotch</p>	 <p>H Scotch</p>	<p>F Precision Straight Scissors 8" titanium-fused blades stay sharp beyond 100,000 cuts. Rubberized grip. Assorted colours. MMM 1458TMXESF (197301)</p> <p>G Precision Straight Scissors High quality, precision sharpened 8" stainless steel blades. Best for fabric, crafts and cardstock. MMM 1448ESF (230839)</p>
 <p>J offix</p>	 <p>K Sparco</p>	<p>I Multi-Purpose Scissors 8" blades. Sharp, hardened stainless steel blades for smooth cutting action. Soft comfort grip handle. For both right and left handed users. 10-year limited warranty. MMM 1428ESF (331785)</p> <p>J Offix® Straight Scissors Stainless steel blades. NVX 575936 (575936) 5" NVX 575928 (575928) 7" NVX 585042 (585042) 8.5" bent</p> <p>K Rubber Handle Straight Scissors Stainless steel blades. 8 in. Black/grey. SPR 25226 (1030949)</p>
	 <p>L Sparco</p>	<p>L Stainless Steel Premium Straight Scissors High-quality, stainless steel blades. Bent handles. 8 in. Package of 2. Black. SPR 39040 (1031061)</p>

A Westcott Carbo Titanium Scissors

Suitable for heavy duty cutting of heavy fabric, boxes and plastic packages. 8" rounded tip. For right hand use. White and Green handle. **ACM 17443** (801159)



B Westcott Carbo Titanium Bonded Scissors

Patent-pending Carbo Titanium blade-bonding technology. Straight handle. Rounded tip. For right hand use. Easily cuts through multiple layers of fabric, cardboard, canvas, vinyl magnets and more. 8 in long. White and Green handle. **ACM 16447C** (801167)



C Precision Straight Edge Scissors

Stainless steel blades. Extra-large, symmetrical handle can fit 3 fingers to cut thicker materials. Convenient use by both left and right-handed users. 5 in. **OLF 1096876** (1031020)

D Serrated Edge Scissors

Designed for heavy-duty cutting. One of the blades has a serrated edge which helps to prevent cutting. Extra-large handle allows 3 fingers to improve comfort and control. Ambidextrous for use by both left and right-handed users. **OLF 9765** (1031038) 5" **OLF 9766** (1031046) 7".



E ExtremEdge Titanium Bonded® Bent Scissors

Titanium-bonded blades 3 times stronger than stainless steel. Adjustable tension for added control. Corrosion-resistant. 9 in. pointed tip. Lifetime warranty. Grey. **ACM 14669** (1031202)



F School Scissors

Stainless steel blades. Plastic handles. 10 year warranty. **Right-handed** **ACM 11237** (454728) 6" rounded tips **ACM 11239** (210591) 6" semi-pointed tips **Left-handed** **ACM 11127** (122424) 6" semi-pointed tips **ACM 11257** (233007) 7" pointed tips



G KleenEarth® Scissors

20% recycled plastic handles. 10 year warranty. **ACM 14835C** (131417) 5" blunt tips **ACM 14834** (110759) 7" pointed tips **ACM 14820** (110742) 8" pointed tips



H Super Snip Scissors

Serrated stainless steel blades can cut leather, rubber, carpet and aluminum. Plastic handles. **ACM 47517** (141309)

I X-Ray Antimicrobial Scissors

To inhibit bacteria growth. Corrosion-resistant blades. Ambidextrous for use by both left and right-handed users. **ACM 14643X** (1030980) 8" - blue **ACM 14645X** (1030998) 8" - pink **ACM 14609X** (550970) 7" - assorted colours



J X-Ray Kids Scissors

Microban® antimicrobial protection. Assorted colours. **Blunt tips** **ACM 14596X** (266114) 5" **Pointed tips** **ACM 14597X** (372292) 5" **ACM 14608X** (781278) 6"



L 5" Pointed Scissors

In assorted transparent colours. **ACM 15754** (386458)



A Steel Ruler With Cork Backing

Assorted colours.
ACM 50205 (723502) 30 cm metric / 12"
ACM 50206 (723494) 15 cm metric / 6"



B Metal Ruler With Cork Backing

ACM 50200 (210484) 15 cm metric / 6"
ACM 50201 (210450) 30 cm metric / 12"
ACM 50202 (216) 38 cm metric / 15"
ACM 50203 (210468) 45 cm metric / 18"
ACM 50204 (210476) 60 cm metric / 24"



C Steel Ruler

Metal. Corkback.
STD 96353-12BK (514992) 300 mm metric / 12"
STD 96353-18BK (513895) 450 mm metric / 18"
STD 96353-24 (228247) 600 mm metric / 24"



D Stainless Steel Ruler

30 cm/12" length. Colour-coded graduations for 1/4, 1/8, 1/16, 1/32 in. Imperial and metric scales. Stainless steel construction holds up to rigorous handling for lasting use. Cork back.
ACM 50212 (1031798)

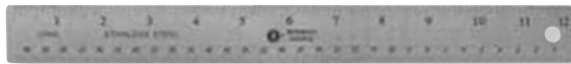

E Stainless Steel Ruler

30 cm/12" length. Imperial and metric scales. Made of stainless steel with numbers engraved in black. Nonskid cork backing.
BSN 32361 (1031757)



F Transparent Acrylic Ruler

Metric and imperial scales.
ACM 11244 (317370) 15 cm / 6"
ACM 20020 (210419) 30 cm metric / 12"
ACM 20021 (210427) 40 cm metric / 16"



G Flexible Transparent Ruler

ACM 40806 (122440) 15 cm metric / 6"
ACM 40830 (25684) 30 cm metric
ACM 40812 (122432) 30 cm metric / 12"



H Transparent Rigid Plastic Ruler

Transparent. Double bevel. Metric and imperial scales.
ACM 41506 (208) 15 cm metric / 6"
ACM 45012 (37986) 300 mm metric / 12"



I Transparent Plastic Ruler

Super resistant. Metric graduations. 30 cm.
ACM 38258 (391995)



J Kleenearth® Ruler

30 cm/12". With anti-microbial protection. Black. 30% post-consumer waste, 70% recycled content.
ACM 41015 (267252)



K Plastic Ruler

30 cm/12" length. Features raised beveled edges on both sides. Allows for insertion in 3-ring binders. White.
BSN 32365 (1031749)

A Triangular Reduction Scale

For architects, engineers, students.

1:2, 1:5, 1:10, 1:20, 1:50.

STD 98718ISOBK (331975) 30 cm metric / French

1:20, 1:50, 1:75, 1:100, 1:125

STD 98718-1BK (307900) 30 cm metric

1:100, 1:200, 1:250, 1:300, 1:400, 1:500

STD 98718-4BK (318949) 30 cm metric

1:500, 1:1000, 1:1250, 1:1500, 1:2000, 1:2500

STD 98718-6BK (331991) 30 cm metric

3/32, 1/8, 3/16, 1/4, 3/8, 1/2, 3/4, 1-1/2, 3, 16

STD 98718-31BK (318923) 12"

10, 20, 30, 40, 50, 60: inch

STD 98718-34BK (318931) 12"

1/8", 1/4", 3/8", 1/2", 3/4", 1", 16", 50"

STD 98718-37BK (319236) 12"

A



B Magnifying Ruler

Centre section isolates and magnifies one line at a time.

ACM 15571 (1031772) 30 cm metric / 12"

ACM 40711 (372318) 38 cm metric / 15"

B



C Wood Ruler

Lacquered finish. Metal edge on one side.

ACM 18930 (673731) 30 cm metric

ACM 50185 (2097) 30 cm metric / 12"

C



D Wood Ruler

Beveled edge with brass blade. 12 in.

BSN 32360 (1031764)

D

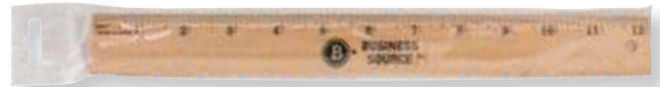

E Yard/Metre Stick

Solid wood construction. 1 meter / 39".

ACM 00108 (1031806) metal ends

ACM 50211 (266395)

D

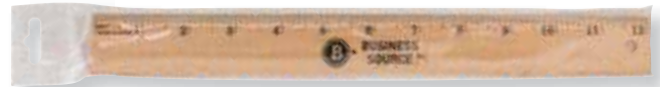

G Recycled Ruler

Plastic. Antimicrobial protection. 12" / 30 metric cm. Black/brown.

70% recycled content, 30% post consumer.

ACM 14077 (148908)

E



H Data Ruler

Metric and imperial scales. 38 cm / 15".

ACM 11183 (317404)

F



G



H





A 



B 

A Protractor

10° increments. 4". Transparent.
STD 568-50-10 (228098)

B 180° Acrylic Protractor

1 - 5 - 10° increments. 4 in. Transparent.
ACM 00094 (673913)

C Mars® Protractor

Double inverse graduation with 1/2° increments.
 Beveled edge. 6". Smoke.
STD 568-52-15 (195222) 180°
STD 56880-15BK (343129) 360°



C 

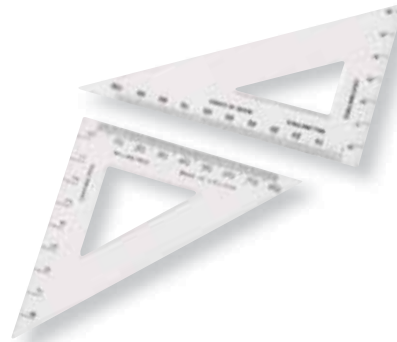

D 

D Triangle

Made of durable plastic. Easy to use.
ACM 00460 (317776) 30-60°/100 mm
ACM 00445 (317768) 45°/80 mm

E Comfort Mars® 556 6 in. Compass

Sturdy plastic and metal. Interchangeable needle. Maximum circle of approximately 225mm. Length 154mm. With center wheel, pouch and box of leads.
STD 556-WP00A6 (347377) blue
Package of 3 tubes of 4 HB leads
STD 556-P12 (319103)

F Xcellence Geometry Set

Superior quality, includes safety points on compass and dividers.
 Self centering mechanism. 10-piece: includes a 6" ruler, 2 triangles, 1 protractor, 1 lettering guide, 4" compass, 4" dividers, a wooden pencil, sharpener and an eraser. Metal case.
STD 557-10-BN (544494)



E 



F 

G 10-Pc Geometry Set

Includes a metal divider, metal compass with universal adapter, mini eraser, woodless pencil, 6" protractor, 6" ruler, 2 triangles and a sharpener. Plastic case.
STD 55060S3A6 (267625)

H Oxford Helix® Geometry Set

10-piece. Metal case.
MAP Z38XH0 (218115)

I Stop System Innovation Geometry Set

Guarantees drawing without slipping thanks to the intuitive system of blocking arms. 8-pieces. Assorted colours.
MAP 196608 (440156)



G 



H 



I 

40mm Keyed Lock



- Brass padlock
- Comes with three keys

Antimicrobial™ Combination Locks

- Infused with Antimicrobial™ protection to inhibit the growth of bacterial odours
- Ideal for lockers at school or the gym
- 40mm available in all four colours, 48mm available in dark blue and light blue



Product #	Description
442756	40mm Brass Keyed Padlock (56144)
157404	40mm Antimicrobial™ Combination Lock (05605)
266106	48mm Antimicrobial™ Combination Lock (05606)

iPoint® Evolution Axis Electric Pencil Sharpener

- Super-fast sharpening using dual helical ten-blade technology
- Sharp Sense technology and auto stop features prevent over sharpening
- Multi-hole dial accommodates popular pencil sizes
- Super quiet operation is ideal for classroom use
- 10 year warranty



Antimicrobial™ Single-Hole Pencil Sharpeners

- Product infused with Antimicrobial™ protection to inhibit the growth of bacterial odours
- Plastic components made from 20% recycled content

NEW



Product #	Description
214189	iPoint® Evolution Axis Electric Pencil Sharpener (15509)
157487	KleenEarth® Antimicrobial™ Single-Hole Pencil Sharpener with All Metal Sharpener (02434)
530220	KleenEarth® Antimicrobial™ Single-Hole Pencil Sharpener (11247)





A X-ACTO™



B X-ACTO™



A School Pro Electric Sharpener

Smart Stop® and Safe Start® features, prevents over-sharpening. Cutters disengage when the correct pencil point is achieved. Special cutting system provides a sharp rounded point. 6-size dial, fits nearly every pencil. Compatible with coloured pencil. Auto-reset motor shut-off prevents overheating. Large shavings receptacle. Slip resistant bottom. **EPI 1670XT** (806133)

B Powerhouse® Electric Pencil Sharpener

Heavy-duty and quiet motor. Perfect for hard-to-sharpen pencils. Anti-clog cutter gear optimized for sharpening coloured pencils. SafeStart® receptacle prevents operation when receptacle is not in place. Pencil Saver® feature prevents over-sharpening. Non-slip base. **EPI 1799XT** (806159)



C X-ACTO™



D X-ACTO™



C 1818XT Electric Sharpener

Desktop sharpener. Quiet motor. Thermal overload protection. Anti-skid base. 1 hole. Black. 2 year limited warranty. **EPI 1818XT** (806125)

D Mighty Mite® Electric Pencil Sharpener

Perfect for office use. SafeStart® receptacle prevents operation when receptacle is not in place. Pencil Saver® feature prevents over-sharpening. Coloured pencil compatible. Hardened steel blade. Adapter included. Non-slip base. **EPI 19501XT** (806141)



E BOSTITCH



F BOSTITCH

E Quiet Electric Sharpener

XHC cutter technology for 70% faster sharpening and 10 x longer life. Super duty motor, quiet stall-free operation. MagnaSafe tamper-proof safety switch shuts down motor when tray is removed. 6 size selector dial. High capacity shavings tray. Oversized base with suction cup feet. Limited 7-year warranty. **BOS EPS10HC** (466334)

F QuietSharp® Executive Electric Pencil Sharpener

HHC® cutter technology sharpens 65% faster and improves cutter life up to 6 times. Safety switch shuts motor off when the translucent, easy-to-clean shavings bin is removed. Limited 7-year warranty. Black. **BOS EPS8HD-BLK** (1032697)



G BOSTITCH



H BOSTITCH

G Electric Pencil Sharpener

Equipped with hardened steel blades for lasting performance. Safety feature prohibits operation when shavings tray is removed. Limited 7-year warranty. Black. **BOS 02695** (1032689)

H Electric Pencil Sharpener

Powerful sharpening, space-saving, compact. HHC hardened steel cutter technology delivers a 4X longer life. When high-capacity shavings tray is removed, the internal safety switch prevents operation. Limited 7-year warranty. Black. **BOS EPS4-BLK** (1032671)



I X-ACTO™



J BOSTITCH

I Inspire Pencil Sharpener

Vertical design. Helical cutter delivers increased sharpener longevity. Battery powered allows flexibility of home or mobile uses. Safety shut off switch when receptacle is removed. Non-skid feet holds the sharpener in place during use. Requires 4 AA batteries (not included). Black/silver. **EPI 1780T** (536953) Inspire

J Battery Operated Pencil Sharpener

Great for on the go travel. Requires two AA batteries not included. Limited 1-year warranty. Includes one replacement cutter. Black. **BOS BPS2-BLK** (1032705)



K WESTCOTT
Depuis 1872 Since 1872

K iPoint® Ball Battery Powered Pencil Sharpener

Battery powered compact and portable pencil sharpener. Double blade technology for faster and longer lasting cutting performance. Safety cut off when the shavings reservoir is removed. 1-year warranty. Requires 4 AA batteries not included. **ACM 15570** (560532)

A Wall Pencil Sharpener

Wall or table mounting. Chrome and black. Limited 2-year warranty.
EPI 1041 (24653) 1-hole
EPI 1031T (24646) 8-hole



A X-ACTO™

B Pencil Sharpener

Wall or table mounting. Antimicrobial protection. Black.
BOS MPS1-BLK (560623)



B BOSTITCH

C Sharpener With Shavings Receptacle

STD 511-001A6 (726893) 1-hole
STD 512-001A6 (726901) 2-hole



C STEDTLER

D Mars® Lumograph Pencil Sharpener

1-hole. Oval shaped.
STD 511-100 (733303) metal
STD 511-300M (764167) plastic



D STEDTLER

E 2-Hole Oval Pencil Sharpener

Large plastic translucent shavings receptacle. Assorted colours.
STD 512-300S (617969)



E STEDTLER

F KleenEarth® Pencil Sharpener

1-hole. Made from 20% recycled plastic. Assorted colours.
ACM 02434 (1032713)



F WESTCOTT
 Depuis 1872 Since 1872*

G KleenEarth® Antimicrobial Pencil Sharpener

1-hole. Receptacle for shavings. Product infused with antimicrobial protection to inhibit the growth of bacterial odours. Plastic components made from 20% recycled content. Assorted colours.
ACM 11247 (530220)

E STEDTLER

H Screw Top Pencil Sharpener

Aluminum. 1 hole. With shavings receptacle.
STD 511-63 (184739)



H STEDTLER

I Plastic Sharpener

Oval cannister with steel blade. Single hole. Assorted colours.
ITA 42850 (1032721)

G WESTCOTT
 Depuis 1872 Since 1872*



J 2-Hole Pencil Sharpener

Receptacle with hinged cover. Assorted colours.
STD 512-006 (266718)

I integra.

J STEDTLER

K Round Pencil Sharpener

Single hole. Made of plastic. Smoke.
ITA 42851 (1032739)

L Metal Pencil Sharpener

Metal blade. For standard pencils.
STD 510-10A6 (809418) 1 hole
STD 510-20A6 (570184) 2 holes

L STEDTLER

M integra.

M Aluminum Pencil Sharpener

Pocket sharpener with tempered steel blade. Single hole.
ITA 42852 (1032747)



K integra.





A ACCO BRANDS   12



B ACCO BRANDS   30

A Foldback Clips

Strong metal clips with fold-back arms to securely bind thick stack of paper. Box of 12.

- ACC 72010** (754895) 1/2" (cap. 1/4")
- ACC 72020** (754903) 3/4" (cap. 5/16")
- ACC 72022** (754911) 1" (cap. 3/8")
- ACC 72050** (754945) 1-1/4" (cap. 5/8")
- ACC 72024** (754929) 1-5/8" (cap. 5/8")
- ACC 72100** (754937) 2" (cap. 1-1/16")

B Foldback Clips

Box of 30. Includes 12 mini 1/2", 12 small 3/4", 6 medium 1-1/4". Polished. Silver.

- ACC 71138** (716472)

C Foldback Clips

Box of 30. Includes 12 mini 1/2", 12 small 3/4", 6 medium 1-1/4". Polished. Assorted colours.

- ACC 71130** (281691)

D Emoji Binder Clips

Durable arms provide easy grip. Package of 20.

- 19 mm**
- VCT RPC1349** (1030261) pink
- VCT RPC1350** (1030254) blue
- 32 mm**
- VCT RPC1352** (1030287) pink
- VCT RPC1353** (1030279) blue



C ACCO BRANDS   30



D VICTOR   20

E Offix® Foldback Clips

Coated steel. Nickel plated arms. Box of 12.

- NVX 345066** (345066) 9/16" (cap. 1/4")
- NVX 345074** (345074) 3/4" (cap. 3/8")
- NVX 345082** (345082) 1" (cap. 1/2")
- NVX 345090** (345090) 1-1/4" (cap. 5/8")
- NVX 345108** (345108) 1-5/8" (cap. 7/8")
- NVX 345116** (345116) 2" (cap. 1")

F Bulldog Magnetic Clips

Metal spring-action clip riveted to magnet. Swivels on magnet. Perfect for displaying items on filing cabinets, refrigerators, magnetic boards and more. Box of 24.

- ACC 71612** (573345) 1-1/2"
- ACC 71613** (573352) 2"

G Magnetic Grip Clips

Magnetic head attached to spring-action clamp. Chrome.

- BSN 58506** (1030501) 1-1/4" (bte 18)
- BSN 58507** (1030519) 2-1/2" (bte 12)



E offix   12



F ACCO BRANDS   24



G BUSINESS SOURCE   18

A Bulldog Clips

Heavy-duty steel clip holds paper securely to prevent them from slipping out. Hang-up hole is handy for convenient display of papers. Chrome plated. Box of 12.

- ACM 15143 (659771) 1-1/4"
- ACM 15125 (659797) 2"
- ACM 15107 (659789) 2-3/4"
- ACM 15117 (513739) 3"



B Grip Clips

Heavy-duty clips. Chrome plated.
 BSN 58500 (1030477) 1-1/4" (box 36)
 BSN 58501 (1030485) 2-1/4" (box 36)
 BSN 58503 (1030667) 3" (box 12)

C Magnetic Clips

Square metal clip backed by a superior magnet. Nickel.
 BSN 37512 (1030551) 1-1/2"
 BSN 37510 (1030568) 2-1/4"

D Foldback Clips

Made of rust-resistant tempered steel. Features removable handles that fold down for easy storage and filing. Black. Box of 25.

- ACM 11210 (229922) 9/16" (cap. 1/4")
- ACM 11211 (229930) 3/4" (cap. 3/8")
- ACM 11215 (229955) 1" (cap. 1/2")
- ACM 11212 (263343) 1-1/4" (cap. 5/8")
- ACM 11213 (263350) 1-5/8" (cap. 7/8")
- ACM 11214 (229948) 2" (cap. 1")



E Foldback Clips

Made of rust-resistant tempered steel. Features removable handles that fold down for easy storage and filing. Black.

- Box of 60
- ACM 74019 (513879) assorted sizes
- Box of 100
- ACM 74010 (513861) 9/16" (cap. 1/4")

F Foldback Clips

Made of rust-resistant tempered steel. Size: 3/4 in (19mm). Capacity: 3/8 in (10mm). Assorted colours.
 ACM 05255 (254946) pkg 25
 ACM 00500 (236380) box 100



G Binder Clips

Powerful grip to hold large stacks of paper. Tempered steel.

- Black**
- BSN 65364 (1030428) 9/16" (pkg 12)
- BSN 36550 (1030452) 3/4" (pkg 12)
- BSN 65366 (1030469) 3/4" (pkg 40)
- BSN 36551 (1030394) 1-1/4" (pkg 12)
- BSN 65368 (1030410) 1-1/4" (pkg 36)
- BSN 36552 (1030386) 2" (pkg 12)
- BSN 65369 (1030444) assorted sizes (pkg 60)
- Assorted colours**
- BSN 65360 (1030436) 9/16" (pkg 100)
- BSN 65361 (1030378) 3/4" (pkg 36)
- BSN 65362 (1030353) 1-1/4" (pkg 24)
- BSN 65363 (1030360) 2" (pkg 12)





A Coloured Paper Clips

Metal with vinyl coating. Rust resistant.
Box of 100
ACC 72522 (754952) #1 (1-1/8")
ACC 72523 (754960) #5 (2")
Box of 500
ACC 72524 (1030642) #1 (1-1/8")

B Jumbo Paper Clips

Zinc galvanized finish resists corrosion. Silverette. #4, 1-7/8". Box of 100.
#1 (1-9/32")
ACC 72380 (236356) smooth
ACC 72385 (236364) corrugated
#3 (15/16")
ACC 72320 (262709) smooth
#4 (1-7/8")
ACC 72580 (263277) smooth
ACC 72585 (263269) corrugated

C Offix® Paper Clips

Nickel finish. Box of 100.
#1 (1-3/16")
NVX 345124 (345124) smooth
NVX 345132 (345132) corrugated
#3 (15/16")
NVX 345140 (345140) smooth
#4 (1-7/8")
NVX 345157 (345157) corrugated



D Jumbo Premium Paper Clips

Smooth. Silver. Box of 100.
ACC 72360 (1030650)
#1 (1-9/32") - 10 boxes of 100
ACC 72500 (550863) #4 (1-7/8") - 1 box of 100

E Recycled Paper Clips

100% recycled content, 50% post-consumer waste. Box of 100.
ACC 72365 (786095) #1 (1-9/32")
ACC 72525 (786103) #4 (1-7/8")

F Coloured Paper Clips

Metal paper clips with a colourful vinyl coating. Durable plastic tub. Assorted colours.
ACM 90826 (513887) #1, 1-1/4" (pkg 500)
ACM 90827 (593038) #5, 2" (pkg 200)

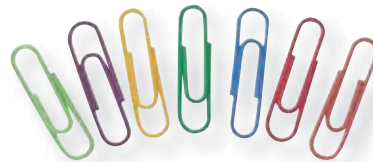

G Silver Paper Clips

Nickel plated finish. Box of 100.
ACM 90834 (230029) 1-1/8" corrugated
ACM 90831 (230011) 1-1/4" smooth
ACM 90836 (230037) 2" corrugated

H Vinyl-Coated Gem Clips

Rust resistant. Assorted colours.
BSN 01605 (1030626) #1 (box 500)
BSN 01604 (1030634) jumbo (box 250)



I Paper Clips

Silver. 10 boxes of 100 clips.
Smooth
BSN 65638 (1030345) #1 - regular
BSN 65639 (1030535) #4 - jumbo
Corrugated
BSN 65365 (1030576) #1 - regular
BSN 53366 (1030584) #4 - jumbo



A Fasteners

Box of 100.

Brass-plated white metal

- ACC 71709 (111393) 1/2"
- ACC 71703 (111385) 3/4"
- ACC 71710 (111401) 1"
- ACC 71711 (529776) 1-1/4"
- ACC 71712 (111419) 1-1/2"
- ACC 71713 (111427) 2"
- ACC 71714 (111435) 3"

Solid brass

- ACC 71504 (164145) 1"
- ACC 71506 (164152) 1-1/2"
- ACC 71507 (164160) 2"

Brass washers

- ACM 05791 (301515) 3/8" to 1"
- ACM 05792 (301523) 1-1/4" to 2"



B Ideal Steel-Plated Paper Clamps

Unique butterfly design prevents paper from tearing.

Small #2, 1-1/8" x 1-5/8", box of 50.

ACC 72620 (301424)

Jumbo #1, 1-3/4" x 2-3/8", box of 12.

ACC 72610 (301416)



C Self-AdhesiveProng Fasteners

Width of 2-3/4". 2" capacity. Box of 100.

ACC 70021 (158)



D Prong Fastener

Bases and compressors. Box of 50.

2-3/4" wide

- ACC 70012 (210088) cap. 1"
- ACC 70022 (1594) cap. 2"
- ACC 70324 (1651) cap. 3-1/2"

4-1/4" wide

ACC 70424 (210120) cap. 3"

8-1/2" wide

ACC 70723 (210179) cap. 3"

Base only, 2-3/4" wide. Box of 100.

ACC 70013 (210096) cap. 1"

ACC 70023 (1602) cap. 2"

Compressor only, 2-3/4" wide. Box of 100.

ACC 70014 (210104)

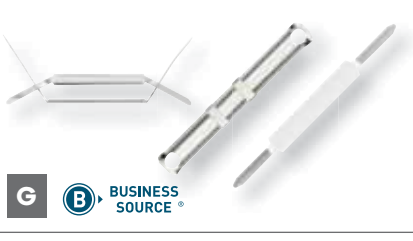

E EZ Place™ Self-Adhesive Fastener

Converts a regular file folder to a fastener folder. Mounted on board stock for proper centering and alignment. Package of 48.

PFX 99371 (734806) 1"

PFX 99372 (734814) 2"



F Plastiklips®

Won't rust or discolour paper. Holds up to 30 sheets of paper. Assorted colours. Contains 40% post-consumer material.

BAU LP0300 (1030600) medium (box 500)

BAU LP0600 (1030592) large (box 200)

BAU LP1700 (1030618) X-large (box 50)



G Prong Fasteners

Width 2-3/4", 2" capacity.

Base and compressor (box 50)

BSN R20 (1012103)

Base only (box 100)

BSN B21 (1012061)

Compressor only (box 100)

BSN C1 (1012079)

Auto-adhesive fastener (box 100)

BSN SA11 (1012087) 1" capacity

BSN SA21 (1012095) 2" capacity

H All-Purpose Rings

Nickel-plated finish creates professional appearance. Easy-to-use design opens quickly and closes securely. Ideal for use as key rings, sample holders, loose-leaf binding and more.

ACM 75075 (482695) 3/4" (box 100)

ACM 75150 (182790) 1" (pkg 18)

ACM 75101 (482703) 1" (box 100)

ACM 75315 (482729) 1-1/2" (box 100)

ACM 75402 (482737) 2" (box 50)

ACM 75603 (482752) 3" (box 10)

K Jumbo Magnetic Clips

Adhere to any metal surface. Hold up to 8 sheets of paper. Includes 1 pointed tip and 1 broad tip.

MGE 1018316180 (535849) violet

MGE 1018315160 (1030543) green

L Suction Cups with Hooks

Transparent suction cups with metal hook for hanging. 1-5/8 in. diameter. Box of 50.

BAU DG4001 (1030675)



A **vlb**

A Antimicrobial Elastic Rubber Bands

Latex free, no natural rubber proteins. Antimicrobial protection inhibits the growth of fungi, mold and bacteria that can cause early product deterioration. Bright cyan blue colour for easy identification. Box of 114 g (1/4lb).

- VLB 42189** (786129) 1/16" x 3" #18
- VLB 42199** (786137) 1/16" x 3-1/2" #19
- VLB 42249** (786145) 1/16" x 6" #24
- VLB 42329** (786152) 1/8" x 3" #32
- VLB 42339** (786178) 1/8" x 3-1/2" #33
- VLB 42649** (786186) 1/4" x 3-1/2" #64



B **DIXON®**

B Star® Elastic Rubber Bands

Latex free. Bag of 2,27 kg (5 lb).

- DIX 89015** (379560) 1/16" x 2-1/2" #16
- DIX 89018** (379610) 1/16" x 3" #18
- DIX 89021** (379578) 1/16" x 3-1/2" #19
- DIX 89024** (392266) 1/8" x 2" #30
- DIX 89030** (379594) 1/8" x 3" #32
- DIX 89033** (379602) 1/8" x 3-1/2" #33
- DIX 89045** (24257) 1/4" x 3-1/2" #64
- DIX 89054** (1031269) 3-1/2" x 1/12" #84
- DIX 89081** (419622) 5/8" x 6" #106
- DIX 89066** (189118) 1/16" x 6" #6TH



C **DIXON®**

C Star® Elastic Rubber Bands

Latex free. Box of 114 g (1/4 lb).

- DIX 89004** (19844) 1/16" x 1-1/4" #10
- DIX 89007** (216937) 1/16" x 1-2/3" #12
- DIX 89010** (216986) 1/16" x 2" #14
- DIX 89013** (216994) 1/16" x 2-1/2" #16
- DIX 89016** (217000) 1/16" x 3" #18
- DIX 89019** (217018) 1/16" x 3-1/2" #19
- DIX 89022** (217026) 1/8" x 2" #30
- DIX 89025** (20016) 1/8" x 2-1/2" #31
- DIX 89028** (20024) 1/8" x 3" #32
- DIX 89031** (20032) 1/8" x 3-1/2" #33
- DIX 89034** (20073) 1/4" x 2" #61
- DIX 89037** (20081) 1/4" x 2-1/2" #62
- DIX 89040** (20099) 1/4" x 3" #63
- DIX 89043** (20107) 1/4" x 3-1/2" #64
- DIX 89052** (20313) 1/2" x 3-1/2" #84
- DIX 89055** (216929) 5/8" x 5" #105
- DIX 89079** (181172) 5/8" x 6" #106
- DIX 89058** (15271) 5/8" x 7" #107
- DIX 89061** (15248) 1/16" x 5" #5TH
- DIX 89064** (2006) 1/16" x 6" #6TH
- DIX 89067** (14464) assorted #333

D **offix**



D Offix® Elastic Rubber Bands

5 lb (2.27 kg) bag

- NVX 344432** (344432) 1/16" x 3" #18
- NVX 344440** (344440) 1/8" x 3-1/2" #33
- NVX 344457** (344457) 1/4" x 3-1/2" #64
- NVX 344424** (344424) 1/16" x 6" #6 Th



E **offix**



E Offix® Elastic Rubber Bands

1 lb (0.45 kg) bag.

- NVX 595603** (595603) 1/16" x 2-1/2" #16
- NVX 595611** (595611) 1/16" x 3" #18
- NVX 595793** (595793) 1/16" x 3-1/2" #19
- NVX 595629** (595629) 1/8" x 3" #32
- NVX 595637** (595637) 1/8" x 3-1/2" #33
- NVX 595645** (595645) assorted #54
- NVX 595652** (595652) 1/4" x 3-1/2" #64
- NVX 595660** (595660) 3/8" x 3" #73
- NVX 595678** (595678) 1/2" x 3-1/2" #84
- NVX 595686** (595686) 1/8" x 7" #117B

F **offix**



F Offix® Elastic Rubber Bands

1/4 lb (113 g) box.

- NVX 344408** (344408) 1/4" x 3-1/2" #64
- NVX 344671** (344671) 5/8" x 6" #106
- NVX 344390** (344390) 1/16" x 5" #5 Th
- NVX 344416** (344416) 1/16" x 6" #6 Th
- NVX 344382** (344382) assorted #333

- NVX 344309** (344309) 1/16" x 1-1/4" #10
- NVX 344317** (344317) 1/16" x 1-3/4" #12
- NVX 344325** (344325) 1/16" x 2" #14
- NVX 344333** (344333) 1/16" x 2-1/2" #16
- NVX 344341** (344341) 1/16" x 3" #18
- NVX 344358** (344358) 1/16" x 3-1/2" #19
- NVX 344366** (344366) 1/8" x 3" #32
- NVX 344374** (344374) 1/8" x 3-1/2" #33

A Rubber Band Ball

Provides approximately 275 rubber bands. 5.6 oz. 3-1/4 x 1/8".

Assorted colours.

ACC 72155 (470484)

B Big Bands™ Rubber Bands

Large rubber bands ideal for bundling, storing and organizing.

7 x 1/8 in. Package of 12. Red.

VLB 00712 (596957)

C Elastic Rubber Bands

#117B - 7 x 1/8 in.

Package of 24. Assorted colours.

VLB 80125 (585018)

D Brites® Pic Pac Rubber Bands

Assorted popular colours and sizes. 1.5 oz. dispenser box.

VLB 00706 (596965)

E Plastibands®

Latex free. 4-1/4 in. Box of 100. Assorted colours. 70% recycled content.

BAU SF6000 (1031335)

F Elastic Rubber Bands

For everyday use. 1 lb (0.45 kg) bag.

BSN 15750 (1031343) 1/8 x 1/16"	#8
BSN 15725 (1031351) 1-1/4 x 1/16"	#10
BSN 15730 (1031368) 1-3/4 x 1/16"	#12
BSN 15731 (1031376) 2 x 1/16"	#14
BSN 15733 (1031384) 2-1/2 x 1/16"	#16
BSN 15735 (1031392) 3 x 1/16"	#18
BSN 15737 (1031400) 3-1/2 x 1/16"	#19
BSN 15739 (1031426) 2-1/2 x 1/8"	#31
BSN 15741 (1031434) 3 x 1/8"	#32
BSN 15743 (1031442) 3-1/2 x 1/8"	#33
BSN 15746 (1031467) 2-1/2 x 1/4"	#62
BSN 15748 (1031475) 3-1/2 x 1/4"	#64
BSN 15751 (1031491) 3-1/2 x 1/2"	#84
BSN 15726 (1031509) 5 x 5/8"	#105
BSN 15727 (1031517) 7 x 5/8"	#107
BSN 15729 (1031525) 7 x 1/8"	#117B
BSN 15745 (1031450) assorted sizes.	#54

G High Quality Rubber Bands

Top quality, easy stretch. Box of 114 g (1/4 lb).

BSN 1914LB (1031285) 3-1/2 x 1/32"	#19
BSN 3214LB (1031293) 3 x 1/8"	#32
BSN 3314LB (1031301) 3-1/2 x 1/8"	#33
BSN 6414LB (1031319) 3-1/2 x 1/4"	#64
BSN 117B14LB (1031327) 7 x 1/8"	#117B



E



F



G





A **Replogle**



B **Replogle**

A Plastic-Coated World Map

Features all the country flags of the world. 33 x 49".
REP 72110 (176933) English
REP 72113 (131342) French

B Canada Map

Canada provinces and territories flags. Laminated. Bilingual.
REP 72117 (271189) 33 x 49"
CCC 80007 (638031) 48 x 33"

C World Wall Map

Full colour, large scale world map. Laminated. Flags of the world. Bilingual.
CCC 80011 (638056) 28 x 40"
CCC 20466 (1032762) 38 x 59"

D Explorer Globe

12". Striking colours. Blue globe and gold-colored base.
REP 30501 (683219) English
REP 30551 (683250) French

E Illuminated Globe

12". Blue globe and black base.
REP 85164 (706473) English
REP 85087 (706465) French

F Canada Flag

200 deniers.
DEE 53026 (672386) 27 x 54"
DEE PF53030 (672394) 36 x 72"

G Canada Provinces and Territories Flags

Nylon. 36 x 72".
DEE 53352 (520874) Newfoundland
DEE 53105 (520833) Nova Scotia
DEE 53067 (520791) Prince Edward Island
DEE 54196 (520817) New Brunswick
DEE 53116 (672410) Quebec
DEE 54257 (520858) Ontario
DEE 53257 (520809) Manitoba
DEE 53140 (520866) Saskatchewan
DEE 53009 (520619) Alberta
DEE 54195 (520627) British Columbia
DEE 53301 (520882) Northwest Territories
DEE 53164 (520890) Yukon
DEE 53096 (520841) Nunavut



C



D **Replogle**



E **Replogle**



F



G

A Bausch + Lomb LED Magnifier

Superior quality crystal clear acrylic lens provides sharp, distortion-free 2X magnification throughout its entire viewing area. Easily stores in pocket, briefcase or purse. Bright white, LED illumination reduces eyestrain in low light and increases battery life. Uses one AAA battery (not included). 2 x 4 in. H.

BAL 628006 (1032820)



A BAUSCH+LOMB

B Lighted Magnifying Glass

Rectangular shape. Requires 2 AAA batteries (not included). 6X magnification on one section and 2X on the other. Adjustable ergonomic handle. Lens size: 8.9 cm x 5.7 cm.

MAP 395211 (525386)

C Ergologic Magnifying Glass

Ergonomic handle. 3x magnification. 3 in. diameter.

MAP 039300 (539197)

D Round Magnifying Glass

3". Perfect for small prints. 3X magnification.

MGE LG-G75BL (734434)

E Rectangular Magnifier

This lightweight shatterproof acrylic lens magnifier folds compactly for storage. Vinyl case included. 2X main magnification and a 4X bifocal inset. 2 x 4 in. H.

SPR 01877 (1032770)

F Illuminated Magnifier

The combination of light and magnification provides a bright viewing area and eases eyestrain. Requires two AA batteries (not included). 2X main magnification and a 4X bifocal inset. 3 in. H.

SPR 01878 (1032796)

G Magnifier Ruler

1-1/2 x 9-1/2". 1.5X magnification with a 3X section.

MAP 395110 (554725)

H Card Magnifying Glass

Grossissement 3X avec étui protecteur.

MGE LG838PG (611939) 2 x 3-1-2"

MGE LG828PG (611921) 7 x 10"



B Maped



C Maped



D MERANGUE



E Sparco



F Sparco



G Maped



H MERANGUE



A **DURABLE**



B **SentrySafe**

A Contemporary Key Cabinet

Starter set includes 6 assorted key tags and a key inventory list. Height adjustable racks. Brushed aluminum.

Cabinet with key lock

DBL 1953-23 (1028760) 54 keys

Cabinet with programmable lock

DBL 1966-23 (291146) 36 keys

DBL 1967-23 (291153) 72 keys

• **Key tags (pkg 6)**

DBL 1957-00 (333740)

B Key Box With Lock

Organize and secure keys. Colour-coded tags and labels make finding and returning quick and easy.

SEN KB25 (291187) 25 keys

SEN KB50 (529586) 50 keys

C Electronic Key Cabinet

Steel. Programmable battery operated key pad. 3 to 8 programmable digit code. Side key depository slot. 48 numbered key tags coordinate with inside hooks. Includes two override keys, batteries, mounting hardware and key tags.

RSI KMCG-48EL (1028976)



C **RS Royal Sovereign**



D **STEELMASTER**

D Electronic Key Cabinet

Holds 48 keys. Durable, heavy-gauge steel provides vault-like security. Chip-resistant and scratch-resistant finish. Programmable, battery-operated keypad. Batteries and two back-up keys included. Removable faceplate for access to backup keys in case of battery failure. Key tags and write-on tags included. Sand.

Recycled content: 20%.

MMF 20101 (1028869)

E Steelmaster® Combination Locking Cabinet

For 28 keys. Combination lock. Full piano-length hinge.

28 white oval key tags included. Mounting hardware not-included.

Sand. 20% recycled content. 7-3/4 x 3-1/4 x 11-1/2"H.

MMF 201202889 (1028753) 28 keys

MMF 201204003 (162990) 40 keys



E **MMF INDUSTRIES**



F **STEELMASTER**



G **MMF INDUSTRIES**

F Security Key Cabinet

Steel. Locking, 2 keys included. Colour-coded key tags and mounting hardware included. Holds 90 keys. Charcoal. Recycled content: 20%, post-consumer: 12%.

MMF 2017290G2 (1028919)

• **Key tags (pkg 6)**

MMF 201400647 (1028885)

G Uni Tag Key Box

Locking key cabinet. Perfect for offices and auto rentals. Organizes and secures keys. Include key tags and out key tags Location chart.

. Predrilled holes and mounting hardware. Come with 2 keys. Durable construction with anti-scratch finish. 20% recycled content. Sand

8 x 2-5/8 x 12-1/8" H

MMF 201904003 (1028828) 40 keys

14 x 3-1/8 x 17-1/8 H

MMF 201908003 (1028836) 80 Keys

16-1/2 x 4-7/8 x 20-1/8 H

MMF 201924003 (1028810) 240 Keys

H Key Cabinet

Steel. Locking panel. Rings and identification tags included. 2 keys included. Wall mount hardware included. 60-key cabinet can hold additional panels. Sand.

For 20 keys. 8-1/2 x 1-7/8 x 10-1/8"H.

MMF 201KCH20PL (619700)

For 40 keys. 8-1/2 x 1-7/8 x 10-1/8"H.

MMF 201KCH40PL (619726)

For 60 keys. 15-7/8 x 3-7/8 x 18-3/4"H.

MMF 619767 (619767)



H **MMF INDUSTRIES**



I **MMF INDUSTRIES**



J **MMF INDUSTRIES**

I Panel for Key Cabinet

Steel. Adds an additional panel of 60 keys. For 201K60300PL key cabinet. 11-5/8 x 5/16 x 16-1/4"H.

MMF 201KCP60PL (619775)

J File Drawer Rack

Sturdy, molded plastic key rack which clamps to the back of standard file drawers. Complete with 40 numbered key tags, out key control tags and key control chart.

MMF 201304003 (806935)

A Key Tags

For slotted rack key cabinets. Snap key hooks included. Plastic.
Package of 20. White.
RSI KMTW-52 (805797)



B KeyTags

Key tag label can be easily exchanged without removing the key ring. Each tag hold multiple keys. Made from high-quality plastic.
Package of 6 : 2 black, 2 dark blue, 1 yellow and 1 red.
DBL 1957-00 (333740)

C Plastic Key Tags

Package of 20. Assorted colours.
MMF 201400647 (1028885)

D Plastic Key Tags

Package of 20 in assorted colours.
MMF 2018009W47 (111658)

E Plastic Key Tags

Package of 20 in assorted colours.
MGE 1008760100 (219709)

F Deluxe Key Rack

Key tags are colour-coded with removable identification inserts.
8 per package.

MGE 1008425100 (595512)

G Plastic Key Tags

Fits most key cabinets and racks.
Package of 20. White.
MLK 7116D (525436)

H Key Tags

1-1/4 in. diameter. Package of 50.
MGE 1024301100 (595504)

I Split Key Rings

Chrome-plated for easy key insertion and removal. Key rings are perfect for use with keys, badges, identification cards and more.
1-1/4" diameter. Package of 10.
ACM 72108 (612093)

J Wrist Coil

Plastic wrist band with split keyring. Package of 3.
MGE 1008303100 (352773)

A

RS Royal Sovereign



B

DURABLE



C

STEELMASTER



D

MMF INDUSTRIES



E

MERANGUE



F

MERANGUE

G

Master Lock



H

MERANGUE

I

WESTCOTT
Depuis 1872 Since 1872



J

MERANGUE





A **FC**
MÉTAL



B **deflecto**

A Suggestion Box

Metal. Lockable. 5" slot. 2 keys are included. 10-1/2 x 4 x 8-1/2"H.
FCC FC-9 (755629) beige
FCC FC-9-1 (190785) black
FCC FC-9-4 (190793) grey

B Suggestion Box

Made from corrugated plastic. Lockable. Compartment for flyers.
 Wall mounting. 13-3/4 x 3-5/8 x 13"H.
DEF 79803 (745158)

C Coin Box

Clear acrylic. Features a top loading 4 x 6" sign holder. 3-1/2" slot.
 With lock. 6-1/8 x 4-3/8 x 8-1/8"H.
DEF 596901 (715326)

D Suggestion Box

Steel. Lockable. 4-3/4 x 1/8" slot. Includes 25 suggestion cards, 2 keys, and front panel adhesive labels. Can be set on table or mounted to wall (hardware included). Black. 7 x 6 x 8-1/2"H.
SAF 4232BL (785147)
 • Suggestion cards - English (pkg 25)
SAF 4231 (1043165)

E Collection Box

Large acrylic draw or suggestion box. Back panel slides out for easy access. Includes lock with two keys. 5-3/4 x 1/2 in. slot on top. 9-1/4 x 9-1/4 x 21 in H. Clear.
SAF 4234CL (548305)

F Suggestion Box

Elegant wood finish. Customizable for each event. Clear plexiglass panel clearly displays any communication. Easy to change. Locking (2 keys included). Lifetime limited warranty.
 10-1/2 x 5-3/4 x 14-1/2" H. Cherry.
SAF 4236CY (1043181)

G Interoffice Mailbox

Locking hinged door (2 keys included). Slot opening 10-1/2 x 3/4". Overall size 12 x 3 x 12"H. Hardware included. Black.
SAF 4258BL (1043173)



C **deflecto**



D **SAFCO**



E **SAFCO**



F **SAFCO**



G **SAFCO**

A Draw Box

Acrylic. Includes sign holder to customize your own message.
 8" x 14-3/4" insert size. Great for raffle tickets, entry forms, bills.
 Back panel slides out to access contents. 4 in. drop slot size.
 8-3/8 x 8-5/16 x 15H in. Clear.
DEF 66001 (613083)



A deflecto®

B Admission Tickets

Tickets with coupon. Bilingual.
Roll of 1,000 tickets, double.
BLI DA1CF-RD (273219) red
BLI DA1CF-BL (273227) blue
BLI DA-1CF-AS (265090) assorted
Roll of 2,000 tickets, double.
BLI DA-2CF-RD (273052) red
BLI DA-2CF-BL (273128) blue
BLI DA-2CF-OE (273136) orange
BLI DA-2CF-AS (1043207) Assorted colours (English)

C Admission Tickets

Roll of 1,000, doubles. Thicker paper.
BLI DA1CEH-AS (727883) English
BLI DA1CFH-AS (727891) Bilingual

D Coat Check Tickets

Consecutively numbered from 1 to 500. Packaged in 5 individual packs of 100, 3 perforated sections. One section has single hole punched for attaching to hangers.
MGE 10243021 (547935)



B Blueline®

E Tickets With Tear-Away Stubs

Uncoated 65lb cardstock. Smooth edges. Printable on both sides.
 Compatible with laser and inkjet printers. 1-3/4 x 5-1/2", 10 per sheet, 200 per package. Matte White.
AVE 16154 (571216)



C Blueline®



D MERANGUE



E AVERY



A **Master Lock**



B **Master Lock**

A Solid Brass Padlock With Key

Corrosion resistant solid brass case. Steel shackle. Come with 2 keys
MLK 120-D (251322) 7/16"
MLK 140-D (102640) 1-9/16"
2 inch shackle
MLK 140DLH (525402) 1-9/16"

B Economical Padlock With Key

Steel. 1-1/2". 2 keys
MLK 22D (251389)
1-1/2 in. shackle
MLK 3DLF (574103)

C Brass Padlock

1-1/2 in (40 mm). 3 keys.
ACM 56144 (442756)

D 141 Key Padlock

Maximum security. Brass. With vinyl cover. 2 keys
MLK 141D (727800)



C **WESTCOTT**
 Depuis 1872 Since 1872



D **Master Lock**



E **Master Lock**

E Luggage Padlock

Solid 7/8 in. aluminum body. TSA approved. Package of 4. Silver.
MLK 4683Q (525410)

F Magnum Laminated Padlock

2-1/2 in shackle made of Baron- carbide for maximum security.
 1-3/4 body.
MLK M1BLCDLJHC (525485)

G Safety Padlock

Key-retaining feature ensures that padlock is not left unlocked.
 Meets OSHA 1910.147 standard. Thermoplastic body offers superior performance against chemicals, moisture, temperature and UV.
 Delivered with one key. Red. Padlock reads "Danger. Locked Out. Do Not Remove."
MLK 410-RED (1043140)



F **Master Lock**



G **Master Lock**



H **Master Lock**

H Luggage Combination Padlocks

Durable die-cast case with steel shackle. 3-digit resettable combination. Package of 2.
MLK 646T (790279)

I Travel Combination Padlock

TSA Certified. Steel shackle of 1/8 in diameter and 3/4 in long.
 1-3/16 in wide metal body for durability. 3-digit resettable combination. Side window for combination viewing.
 Lifetime warranty.
MLK 4680DBLK (162198) black
MLK 4680DNKL (1043059) nickel

J Bluetooth Compatible Lock Box

Open and manage with your smartphone. Grant or revoke access using Master Lock Vault eLocks App. Large storage capacity for keys and key cards. Tracking available through web or App.
MLK 5440D (1043090) portable with shackle
MLK 5441D (1043108) wall mount



I **Master Lock**



J **Master Lock**

K Lock Box

4-character combination. Protective weather cover prevents freezing and jamming. Molded body and vinyl coated shackle. 3-1/8" wide.
MLK 5422D (525428) portable with shackle
MLK 5423D (544197) wall mount



K **Master Lock**

A Resetable Combination Lock

Easy to set and reset 4-digit numeric combination. Solid body and hardened steel shackle.

MLK 175-D (1043124)

B DYRP7 Combination Padlock

MLK DYRP7SP (26203) pkg 1

MLK DYRP7PR (382671) pkg 2 - same combination

C 1500D Combination Padlock

Black steel. 3-digit combination. 1-7/8".

MLK 1500-D (251397)

D Combination Lock

BlockGuard Anti-Shim Technology withstand attempts to violate latch mechanism. Hardened steel shackle for extra cut resistance. Silver.

MLK DYRP300 (1043074)

E Combination Lock

Perfect for lockers at school or at the gym. Sturdy and durable. 1-7/8 in (50 mm).

ACM 05604 (472324)

F Antimicrobial Combination Lock

Infused with antimicrobial protection to inhibit the growth of bacterial odours. Ideal for lockers at school or the gym. Assorted colours.

ACM 05605 (157404) 1-1/2 in (40mm)

ACM 05606 (266106) 1-7/8 in (50mm)

G Combination Padlock

Combination dial padlock with aluminum cover. 1-7/8 in. (48mm). Assorted colours.

MLK 1530DCM (158451)

H Counter Call Bell

Loud, clear tone is easily heard throughout the room. 3 in diameter. Brushed nickel finish.

ACM 55008 (627125)

I Counter Call Bell

Clear loud tone. Black base. 3 in diameter. Brushed nickel finish.

BSN 01583 (1043280)

J Tally Counter

4-figure display with finger ring and automatic reset button. Chrome-plated.

ACM 55006 (673988)

K Tally Counter

4-figure display with finger ring and automatic reset button. Chrome-plated.

SPR 24100 (1043272)

With removable base

SPR 24200 (1043264)



A **Master Lock**



B **DUDLEY**



C **Master Lock**



D **DUDLEY**



E **WESTCOTT**
Depuis 1872 Since 1872



F **WESTCOTT**
Depuis 1872 Since 1872



G **Master Lock**



H **WESTCOTT**
Depuis 1872 Since 1872



I **B** **BUSINESS SOURCE**



J **WESTCOTT**
Depuis 1872 Since 1872



K **Sparco**



A trodat®



B trodat®



A Printy Dater 4750 Self-Inking Date Stamp

With plate. Plastic casing. Blue and red felt pad included. 12-year date band. Lifetime guarantee on mechanism. 70% post-consumer waste.

- TRO 143904 (719369) RECEIVED
- TRO 64299 (719385) REÇU LE
- TRO 143907 (719286) REÇU/RECEIVED
- TRO 143905 (719377) PAID
- TRO 143906 (719401) PAYÉ LE

- Replacement pad
- TRO 97005 (745117) black
- TRO 97006 (745125) blue
- TRO 97007 (745133) red
- TRO 67809 (719393) blue-red

B Printy Dater 4810/4910 Self-Inking Pocket Dater

3,5 mm. Very compact. 12-year date band. Lifetime guarantee on mechanism. 70% post-consumer waste.

- TRO 70685 (719427) English
- TRO 70266 (719419) French
- Replacement pad (pkg 2)
- TRO 97436 (786327) black
- TRO 97446 (1042514) red



C trodat®

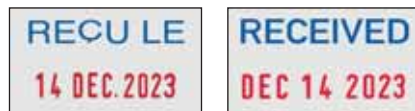

D trodat®



C Printy Dater 4820 Automatic Self-Inking Dater

Plastic casing. Black felt pad included. 12-year date band. Lifetime guarantee on mechanism. 70% post-consumer waste.

- TRO 74005 (719146) English
- TRO 74006 (719138) French
- Replacement pad (pkg 2)
- TRO 97044 (786293) black

D Printy Dater 4850L Self-Inking Pocket Dater

12-year date band. Lifetime guarantee on mechanism. 70% post-consumer waste.

- TRO 76753 (719492) RECEIVED
- TRO 76653 (719476) REÇU LE
- TRO 76754 (719500) PAID
- TRO 76654 (719484) PAYÉ LE
- Replacement pad
- TRO 97046 (178541) black
- TRO 97048 (178558) blue
- TRO 97049 (178566) red
- TRO 76553 (719518) blue/red

E Professional 5430 Heavy-Duty Self-Inking Dater

Steel frame. 6 interchangeable phrases on the English stamp and 8 on the French stamp. Locking button facilitates ink cassette replacement and date adjustment. Lifetime guarantee on mechanism. 12-year date band. 70% post-consumer waste. Blue ink with red date.

- TRO 127898 (579169) English
- TRO 128349 (579151) French
- Replacement pad
- TRO 62104 (326520) black
- TRO 73990 (727867) blue/red



E trodat®



F trodat®



F Printy Dater 4817 Dial-a-Phrase Dater

Self-inking. 12-year date band. 12 phrases. 70% post-consumer waste. Lifetime guarantee on mechanism.

English: ANSWERED, BACKORDERED, CANCELLED, BILLED, RECEIVED, E-MAILED, CHECKED, DELIVERED, ENTERED, PAID, SHIPPED, FAXED

French: FAXÉ LE, PAR E-MAIL LE, REÇU LE, RÉPONDU LE, SAISI LE, RETOURNÉ LE, VÉRIFIÉ LE, PAYÉ LE, CONFIRMÉ LE, FACTURÉ LE, EXPÉDIÉ LE, COMPTABILISÉ LE

- TRO 80362 (719468)
- TRO 80364 (719450)
- Replacement pad
- TRO 80369 (719443) black

A Printy 4822 Self-Inking Stamp

12 phrases: ORIGINAL - COPY - E-MAILED - FIRST CLASS - CONFIDENTIAL - CONFIRMATION - CANCELLED - FAXED - DRAFT - APPROVED - URGENT! - ENTERED. Replaceable ink cartridge. Lifetime warranty on mechanism. 1-7/16 x 5/16". English.

English: ORIGINAL - COPY - E-MAILED - FIRST CLASS - CONFIDENTIAL - CONFIRMATION - CANCELLED - FAXED - DRAFT - APPROVED - URGENT! - ENTERED

TRO 74046 (281675)

French: REÇU LE - À PARAPHER SVP - COPIE - PAYÉ À ARCHIVER - À SCANNER - URGENT - POUR INFORMATION - À SIGNER SVP - VALIDÉ - ANNULÉ - RÉPONDU

TRO 74117 (281683)

• Replacement pad (pkg 2)

TRO 97044 (786293) black



A **trodat**

B Original Printy 4.0 4911 Self-Inking Large Size Stamp

Climate Neutral. Non-toxic, water based ink. 1-1/2 x 1/2". One colour printing. Lifetime guarantee on mechanism. 65% post-consumer waste.

Bilingual

TRO 11325 (719641) ORIGINAL

TRO 11328 (719559) URGENT!

TRO 11359 (1042381) ARROW

TRO 97462 (205807) ID PROTECTION

English

TRO 11410 (230722) APPROVED (date)

TRO 11315 (557504) COMPLETED (date)

TRO 11314 (1042358) COMPLETED

TRO 11327 (719781) CONFIDENTIAL

TRO 11326 (719773) COPY

TRO 11600 (557546) CLIENT COPY

TRO 11308 (719732) CREDIT

TRO 11316 (101089) DRAFT

TRO 11493 (610683) E-MAILED (date)

TRO 11311 (281618) ENTERED (date)

TRO 11330 (1042365) FAXED

TRO 11331 (719765) FAXED (date)

TRO 11409 (1042373) FILE

TRO 11317 (534412) FILE COPY

TRO 11411 (230730) FINAL SALE

TRO 11337 (566695) FOR DEPOSIT ONLY

TRO 11305 (719567) PAID

TRO 11306 (719575) PAID (date)

TRO 97057 (225086) PARENT SIGNATURE

TRO 11340 (566703) PAST DUE

TRO 11349 (101048) POSTED

TRO 11350 (393603) POSTED (date)

TRO 11333 (719609) RECEIVED (date)

TRO 11304 (549121) RUSH!

TRO 97464 (137216) SCANNED

TRO 11357 (557512) VOID

French

TRO 11377 (719682) ANNULÉ

TRO 97465 (230755) APPROUVÉ (date)

TRO 11380 (719724) CONFIDENTIEL

TRO 11364 (719716) COPIE

TRO 11363 (719674) CRÉDIT

TRO 11408 (719708) FAXÉ LE (date)

TRO 97470 (137232) NUMÉRISÉ

TRO 97469 (137224) PAR COURRIEL (date)

TRO 11407 (719690) PASSÉ DÛ

TRO 11367 (719583) PAYÉ

TRO 11368 (719591) PAYÉ (date)

TRO 11385 (282756) POUR DÉPÔT SEULEMENT

TRO 11369 (719617) REÇU (date)

TRO 11435 (230748) VENTE FINALE

TRO 97056 (225060) SIGNATURE DU PARENT

• Replacement pad

TRO 97044 (786293) black

TRO 4880 (786277) blue (pkg 2)

TRO 4882 (786285) red (pkg 2)



B **trodat**



C S-Printy 4921 Self-Inking Small Size Stamp

1/2 x 1/2". One colour printing. Lifetime guarantee on mechanism.

TRO 05396 (762211) EXCELLENT! (apple)

TRO 11389 (719625) SMILING

TRO 11391 (719849) RED CIRCLE



C **trodat**



TRO 11393 (719666) OK
 TRO 11395 (719633) STAR
 TRO 11399 (1042399) POSTED
 TRO 11406 (557520) MAPLE LEAF
 TRO 11429 (719831) 2 HEARTS
 TRO 11450 (557538) COPY

TRO 97055 (549139) LIKE
 TRO 97463 (281659) CHECK
 • Replacement pad
 TRO 66972 (670034) black
 TRO 97433 (786319) blue (pkg 2)
 TRO 97432 (786301) red (pkg 2)



A **trodat**



A Typomatic DIY Self-Inking Stamp

Climate Neutral. Includes composer, pliers, PRINTY ink pad. Lifetime guarantee on mechanism. 65% post-consumer waste.
TRO 67266 (719914) 3 lines, 3 mm
TRO 60419 (719930) 4 lines, 3 & 4 mm
 • **Replacement pad, 3 lines (pkg 2)**
TRO 97044 (786293) black
TRO 4882 (786285) red
 • **Replacement pad, 4 lines (pkg 2)**
TRO 97434 (137190) black
TRO 97448 (137208) red

B Typomatic DIY Dater With Text

Date format: month/day/year. Climate neutral. Do-it-yourself dater lets you create your own die plate dater. Create 2 lines of type (in blue), one line above the date (in red) and one line below the date. Offers 264-character capacity in 4 mm. 12-year date band. Includes tweezers. 70% post-consumer waste. Lifetime guarantee on mechanism.
TRO 144091 (281667)
 • **Replacement pad**
TRO 59965 (326538) black
TRO 59966 (326546) blue
TRO 59967 (326512) red
TRO 67809 (719393) blue-red



B **trodat**



C **trodat**

C 5756 Self-Inking Numbering Stamp

6 bands. 5.5 mm characters. 8 settings. Repetition 1, 2, 3, 4, 6, and 12 times. Plastic frame and handle.
TRO 27113 (719294)
 • **Replacement pad (pkg 2)**
TRO 27053 (727834)

D Reiner B6K Self-Inking Automatic Numbering Stamp

High impact plastic frame and six alloy wheels. 9 settings: repeat and consecutive, duplicate 3, 4, 5, 6, 12 and 20 times. 4.5 mm characters.
TRO 27139 (750711)
 • **Replacement pad (pkg 3)**
TRO 27121 (727842)



D **trodat**

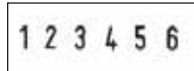

E **trodat**

E Printy 4846 Self-Inking Numbering Stamp

Stamp with 6 bands. 5/32" characters. Lifetime guarantee on mechanism. 70% post-consumer waste.
TRO 73998 (719435)

F Printy 4836 Self-Inking Numbering Stamp

Stamp with 6 bands. 3.8mm characters. Lifetime guarantee on mechanism. CO2 neutral using the maximum of post-consumer waste.
TRO 86547 (1042340)
 • **Replacement pad (pkg 2)**
TRO 97436 (786327) black



F **trodat**



G Printy Self-Inking Custom Stamp With Online Voucher

Create your custom stamp on the Trodat web site with an easy-to-follow, step-by-step process. CO2 Climate neutral. Made of 65% PCW.
TRO 97453 (1042308) 4911 (3 lines 9/16 x 1-1/2")
TRO 97454 (1042316) 4912 (4 lines 3/4 x 1-7/8")
TRO 97455 (1042324) 4913 (5 lines 7/8 x 2-3/8")
TRO 97456 (428128) 4915 (6 lines 1 x 2-3/4")



G **trodat**

A Classic 1117 Dial-A-Phrase Dater

12-year date band. 12 phrases. Lifetime guaranty on mechanism.

English: ANSWERED - CANCELLED - PAID - SHIPPED - ENTERED - COMPLETED - VOID - BILLED - RECEIVED - DELIVERED - FILED - APPROVED

TRO 28012 (719328)

French: RÉPONDU - COMMANDÉ - EMBALLÉ - ANNULÉ - FACTURÉ - VÉRIFIÉ - RÉCLAMÉ - RETOURNÉ - LIVRÉ - PAYÉ - EXPÉDIÉ - REÇU

TRO 28013 (719336)



B Manual Date Stamp

Polished steel casing and unbreakable plastic. Rubber band.

12-year date band. Lifetime warranty on mechanism.

3 mm (#1) characters

TRO 28006 (719252) English

TRO 28007 (719229) French

4 mm (#1-1/2) characters

TRO 28008 (719245) English

TRO 28009 (719237) French

5 mm (#2) characters

TRO 28010 (719278) English

TRO 28011 (719260) French

A trodat®

B trodat®

C Classic 2210 Manual Date Stamp with Text

Rubber plate. 12-year date band. Lifetime guarantee on mechanism.

TRO 28000 (719161) RECEIVED

TRO 28001 (719153) REÇU

TRO 28002 (719187) PAID

TRO 28003 (719179) PAYÉ

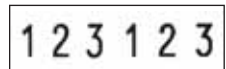

D Classic Numbering Stamp with Rubber Bands

Polished steel casing unbreakable plastic wheels. Six number bands.

Lifetime warranty on mechanism.

TRO 28014 (566786) 4 mm

TRO 28015 (5272) 5 mm



C trodat®

D trodat®

E Time/Date Stamp 24 Hours 2910

12-year date band. Date perfectly aligned. Life time guarantee on mechanism. 4 mm.

TRO 73084 (1042472)

F Rotary Stamp Holder

For 8 stamps. Plastic support, metal base. 1 level. Grey.

TRO 54771 (719922)



E trodat®

F trodat®

DO IT YOURSELF ONLINE, IN A FEW MINUTES

PRINTED ID PLATES AND BADGES

Colour Printed Badge with Magnet

4-colour process printing.
257759 (578-83073A) 5.988x2.21/22"
257749 (878-83074A) 1x0.83"
257769 (678-83076A) 1.41/2.2x0.83"



Colour Printed Badge with Pin

4-colour process printing.
257477 (578-83087) 5.988x2.21/22"
257450 (478-83048) 1x0.83"
257480 (678-83068) 1.41/2.2x0.83"



ENGRAVED ID PLATES AND BADGES

Engraved Badge with Pin

One-colour engraved text.
257410 (278-83028) 5.988x2.21/22"
257420 (178-83048) 1x0.83"
257430 (378-83038) 1.41/2.2x0.83"



AVAILABLE COMBINATIONS

info	info
info	info
info	info
info	info
info	info
info	info
info	info
info	info

Engraved Badge with Magnet

One-colour engraved text.
257722 (278-83072A) 5.988x2.21/22"
257740 (378-83074A) 1x0.83"
257780 (378-83038) 1.41/2.2x0.83"



Engraved Name Plate

Classic engraved sign for any office.
257478 (378-83048) 1x0.83"
257498 (378-83048) 2x0.83"
257518 (378-83048) 2x1.07"



COMBINED NAME PLATE & HOLDER

Engraved Plate with Holder

Wall holder is mounted with self-adhesive strip or holes (screws not included). Available with gold or silver holder.

With desktop holder
257510 (378-83048) 1x0.83"
257520 (378-83048) 2x0.83"

With wall holder
257527 (378-83048) 1x0.83"
257537 (378-83048) 2x0.83"
257547 (378-83048) 2x1.07"



HOLDERS FOR NAME PLATE

Desktop Holder

Aluminum.
257070 (378-83038) 2x0.83" ggdld
257080 (378-83038) 2x0.83" sibiber
257090 (378-83038) 2x1.07" ggdld
257100 (378-83038) 2x1.07" sibiber

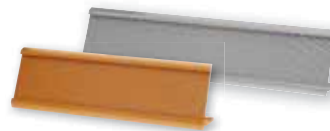

Perpendicular Corridor Holder

Aluminum. With pre-drilled holes.
257110 (378-83038) 2x0.83" ggdld
257120 (378-83038) 2x0.83" sibiber
257130 (378-83038) 2x1.07" ggdld
257140 (378-83038) 2x1.07" sibiber



Wall Holder

Aluminum. With pre-drilled holes.
257150 (378-83038) 1x0.83" ggdld
257160 (378-83038) 1x0.83" sibiber
257170 (378-83038) 2x0.83" ggdld
257180 (378-83038) 2x0.83" sibiber
257190 (378-83038) 2x1.07" ggdld
257200 (378-83038) 2x1.07" sibiber



Occupied/Vacant Wall Sign

Gravoply. Sliding sign. Assorted colours. Choice of French or English.
257210 (378-83038) 2x0.83"
257220 (378-83038) 2x1.07"



trodat®

Printy Dater

For frequent or repetitive stamping, no need for separate stamp pad. 12-year unbreakable rubber bands. Replaceable cartridge. Available in black, blue, red, blue with red date. CO2 Climate neutral. Made of 65% PCW.



TRODAT	SIZE	LINES	ENGLISH	FRENCH
4727	1-9/16 x 2-3/8"	Up to 6 lines	TRO 4727A (303040)	TRO 4727F (303057)
4729	1-3/16 x 2"	Up to 4 lines	TRO 4729A (303065)	TRO 4729F (303073)
4750	1 x 1-5/8"	Up to 2 lines	TRO 4750A (302604)	TRO 4750F (302612)
4813	3/8 x 1"	Up to 1 line	TRO 4813A (303081)	TRO 4813F (303099)
4850	3/16 x 1"	Up to 1 line	TRO 4850A (303107)	TRO 4850F (303115)
46145	1-3/4" Diameter	Up to 6 lines	TRO 46145A (303123)	TRO 46145F (303164)



trodat®

Die Plate Dater

Modern design with super strong material core makes this dater strong and reliable. For use with a stamp pad.



TRODAT	SIZE	LINES	ENGLISH	FRENCH
2910-P02	1-1/2 x 2"	Up to 4 lines	TRO 2910/P02A (302620)	TRO 2910/P02F (302638)
2910-P05	1-3/8 x 2-1/8"	Up to 4 lines	TRO 2910/P05A (303180)	TRO 2910/P05F (326942)
2910-P10	2 x 2-3/4"	Up to 6 lines	TRO 2910/P10A (302646)	TRO 2910/P10F (326843)
2910-P12	2" Diameter	Up to 6 lines	TRO 2910/U12A (303198)	TRO 2910/U12F (326983)
2910-P30	2" Diameter	Up to 8 lines	TRO 2910/P30A (302653)	TRO 2910/P30F (302661)

trodat®

Self-Inking Professional Dater with Text

Offer reliability for years of use. The rugged metal frame is recommended for heavy industrial use areas such as factories and warehouses. 12-year unbreakable rubber bands. Ink cartridge is replaceable. Available in black, blue, red and blue with red date.



TRODAT	SIZE	LINES	ENGLISH	FRENCH
5430	1 x 1-5/8"	Up to 2 lines	TRO 5430A (354852)	TRO 5430F (354860)
5460	1-5/16 x 2-1/4"	Up to 4 lines	TRO 5460A (302539)	TRO 5460F (302562)
5474	1-9/16 x 2-3/8"	Up to 6 lines	TRO 5474A (598789)	TRO 5474F (598771)
5480	1-7/8 x 2-3/4"	Up to 8 lines	TRO 5480A (302570)	TRO 5480F (302588)



Your customized stamp ships within 7 to 10 days. See details on our website or ask your dealer or representative for more information.

TRODAT	SIZE	LINES	CODE
4910	3/8 x 1-1/32"	Up to 3 lines	TRO 4910 (353797)
4911	9/16 x 1-1/2"	Up to 3 lines	TRO 4911 (302414)
4912	3/4 x 1-7/8"	Up to 4 lines	TRO 4912 (302422)
4913	7/8 x 2-1/4"	Up to 5 lines	TRO 4913 (302430)
4933	1 x 1"	Up to 6 lines	TRO 4933 (598763)
4914	1 x 2-1/2"	Up to 5 lines	TRO 4914 (370478)
4915	1 x 2-3/4"	Up to 6 lines	TRO 4915 (302448)
4916	3/8 x 2-3/4"	Up to 2 lines	TRO 4916 (302455)
4917	3/8 x 1"	Up to 2 lines	TRO 4917 (373027)
4918	5/8 x 3"	Up to 2 lines	TRO 4918 (368043)
4921	1/2 x 1/2"	Up to 2 lines	TRO 4921 (302463)
4922	13/16 x 13/16"	Up to 4 lines	TRO 4922 (302471)
4923	1-3/16 x 1-3/16"	Up to 6 lines	TRO 4923 (364828)
4924	1-5/8 x 1-5/8"	Up to 9 lines	TRO 4924 (302497)
4925	1 x 3-1/4"	Up to 6 lines	TRO 4925 (302968)
4926	1-1/2 x 3"	Up to 8 lines	TRO 4926 (302505)
4927	1-9/16 x 2-3/8"	Up to 9 lines	TRO 4927 (302513)
4928	1-5/16 x 2-3/8"	Up to 7 lines	TRO 4928 (302521)
4929	1-13/16 x 2"	Up to 8 lines	TRO 4929 (373035)
4931	1-3/16 x 2-3/4"	Up to 6 lines	TRO 4931 (370486)
4941	1 x 1-5/8"	Up to 6 lines	TRO 4941 (373126)
44055	Oval of 1-3/8 x 2-3/16"	Up to 6 lines	TRO 44055 (373142)
4612	1/2" Diameter	Up to 2 lines	TRO 4612 (598748)
46019	3/4" Diameter	Up to 4 lines	TRO 46019 (302976)
46025	1" Diameter	Up to 4 lines	TRO 46025 (373159)
46030	1-3/16" Diameter	Up to 6 lines	TRO 4630 (302984)
4638	1-1/2" Diameter	Up to 6 lines	TRO 4638 (598755)
46045	1-3/4" Diameter	Up to 6 lines	TRO 46045 (373167)
4642	1-5/8" Diameter	Up to 8 lines	TRO 4642 (302992)



trodat

Printy Self-Inking Stamp

For frequent or repetitive stamping, no need for separate stamp pad. Replaceable cartridge. Available in black, red, blue and green. CO2 Climate neutral. Made of 65% PCW.



Your customized stamp ships within 7 to 10 days. See details on our website or ask your dealer or representative for more information.



trodat

Mobile Printy Self-Inking Stamp

The intelligent technology enables opening, stamping, and closing with just one hand. The unique pyramid shape with stable 5-point support ensures optimal pressure distribution across the entire text plate guaranteeing smooth, clean imprints. The recessed ink cartridge prevents contact with the stamp's ink and keeps your fingers clean. 3/4" x 1 7/8" print area. Max 4 lines.

TRODAT	SIZE	LINES	CODE
9412	3/4 x 1 7/8"	Up to 4 lines	TRO 9412 (370460)
9430	1-3/16 x 1 3/16"	Up to 4 lines	TRO 9430 (368134)



Traditional Rubber Stamp

Personalized with your logo, signature or your own wording.
To be used with a stamp pad.



MODEL	SIZE	LINES	CODE
ES01	1/2 x 1-3/8"	Up to 2 lines	ADK ES01 (302810)
ES03	1/2 x 2"	Up to 2 lines	ADK ES03 (302836)
ES05	1/2 x 2-5/8"	Up to 2 lines	ADK ES05 (302828)
ES07	3/4 x 1-3/4"	Up to 4 lines	ADK ES07 (302869)
ES11	3/4 x 3"	Up to 4 lines	ADK ES11 (302844)
ES13	3/4 x 3-1/2"	Up to 4 lines	ADK ES13 (302851)
ES15	1 x 1-3/4"	Up to 6 lines	ADK ES15 (302885)
ES17	1 x 2-1/2"	Up to 6 lines	ADK ES17 (302877)
ES23	1-3/8 x 2-1/2"	Up to 7 lines	ADK ES23 (302893)
ES27	1-3/4 x 1-3/4"	Up to 8 lines	ADK ES27 (302901)
ES30	1-3/4 x 4"	Up to 8 lines	ADK ES30 (354878)
ES31	2-1/4 x 2-1/4"	Up to 10 lines	ADK ES31 (302919)
ES33	2-1/4 x 3-3/4"	Up to 10 lines	ADK ES33 (302935)
ES41	3-1/2 x 5"	Up to 24 lines	ADK ES41 (302943)



Pre-inked Stamps

Personalized with your logo, signature or your own wording.
Bottom mounted dust cover. Available in black, blue, red and green.



MODEL	SIZE	LINES	CODE
XL2-495	1-3/16" Diameter	—	ADK XL2-495 (598318)
XL2-535	1-5/8" Diameter	—	ADK XL2-535 (598300)
XL2-145	5/8 x 2-7/16"	Up to 2 lines	ADK XL2-145 (598425)
XL2-115	11/16 x 2"	Up to 2 lines	ADK XL2-115 (598482)
XK2-75	1/2 x 1-11/16"	Up to 3 lines	ADK XK2-75 (598276)
XK2-265	11/16 x 3-5/16"	Up to 3 lines	ADK XL2-265 (598284)
XL3-720	1 x 4"	Up to 4 lines	ADK XL2-720 (598417)
XL2-125	1 x 2"	Up to 5 lines	ADK XL2-125 (598409)
XL2-185	1-5/16 x 2-13/16"	Up to 5 lines	ADK XL2-185 (598342)
XL2-245	1-1/4 x 3-3/16"	Up to 6 lines	ADK XL2-245 (598367)
XL2-165	1-1/2 x 2-1/2"	Up to 7 lines	ADK XL2-165 (598391)
XL2-750	1-1/2 x 4-3/4"	Up to 8 lines	ADK XL2-750 (598334)
XL2-5050	2 x 2"	Up to 8 lines	ADK XL2-5050 (598375)
X36	2-1/4 x 3-3/4"	Up to 10 lines	ADK X36 (598383)
XL2-700	2-3/4 x 3-3/4"	Up to 12 lines	ADK XL2-700 (598326)
X39	3-1/8 x 4-1/2"	Up to 15 lines	ADK X39 (598359)



Notary Custom Stamp

For frequent or repetitive stamping,
no need for separate stamp pad.
Replaceable cartridge. Available in black,
blue, red. CO2 Climate neutral.
Made of 65% PCW.



TRODAT	SIZE	LINES	ENGLISH	FRENCH
9430C	1-3/16" Diameter	Up to 2 lines	TRO 9430CA (354886)	TRO 9430CF (354894)



Your customized stamp ships within 7 to 10 days. See details on our website or ask your dealer or representative for more information.

Refill cartridges

TRODAT	SIZE	UNIT	BLACK (REF.)	BLUE (REF.)	RED (REF.)	BLUE/RED (REF.)
FOR TRODAT PRINTY STAMP						
4911	9/16 x 1-1/2"	pkg 2	TRO 97044 (786293)	TRO 4880 (786277)	TRO 4882 (786285)	-
4912	3/4 x 1-7/8"	pkg 2	TRO 97434 (137190)	TRO 97449 (293035)	TRO 97448 (137208)	-
4913	7/8 x 2-1/4"	pkg 2	TRO 97435 (293043)	TRO 97451 (326751)	TRO 97450 (338368)	-
4914	1 x 2-1/2"	each	TRO 47257 (374736)	TRO 47260 (374843)	TRO 47258 (374835)	-
4915	1 x 2-3/4"	each	TRO 69594 (320689)	TRO 69732 (320747)	TRO 69733 (320705)	-
4916	3/8 x 2-3/4"	each	TRO 72686 (320895)	TRO 72682 (320804)	TRO 72683 (320796)	-
4917	3/8 x 2"	each	TRO 80369 (719443)	TRO 80370 (320861)	TRO 80371 (320879)	-
4918	5/8 x 3"	each	TRO 20213 (374231)	TRO 20214 (374330)	TRO 20215 (374439)	-
4921	1/2 x 1/2"	pkg 2	TRO 97452 (293050)	TRO 97433 (786319)	TRO 97432 (786301)	-
4922	13/16 x 13/16"	each	TRO 69810 (356782)	TRO 69853 (326504)	TRO 69851 (356790)	-
4924	1-5/8 x 1-5/8"	each	TRO 69806 (356808)	TRO 69819 (356816)	TRO 69821 (356824)	-
4925	1 x 3-1/4"	each	TRO 9670 (356832)	TRO 9667 (356840)	TRO 9669 (356857)	-
4926	1-1/2 x 3"	each	TRO 70666 (320697)	TRO 97012 (320754)	TRO 70668 (320713)	-
4927	1-9/16 x 2-3/8"	each	TRO 74185 (293076)	TRO 74182 (293084)	TRO 74184 (293092)	-
4928	1-5/16 x 2-3/8"	each	TRO 80491 (356865)	TRO 81175 (356873)	TRO 81177 (356881)	-
4929	1-13/16 x 2"	each	TRO 4592 (356972)	TRO 4509 (338343)	TRO 4591 (356980)	-
4941	1 x 1-5/8"	each	TRO 59965 (326538)	TRO 59966 (326546)	TRO 59967 (326512)	-
46045	1-3/4" Diameter	each	TRO 80808 (357012)	TRO 80809 (357020)	TRO 80810 (357038)	-
FOR TRODAT PROFESSIONAL DATER						
5430	1 x 1-5/8"	each	TRO 62104 (326520)	TRO 62107 (320820)	TRO 62109 (320812)	TRO 73990 (727867)
5460	1-5/16 x 2-1/4"	each	TRO 55608 (320846)	TRO 55605 (320853)	TRO 55607 (320838)	TRO 72809 (293068)
5470	1-9/16 x 2-3/8"	each	TRO 78193 (375311)	TRO 78049 (375287)	TRO 78051 (375303)	-
5480	1-7/8 x 2-3/4"	each	TRO 74516 (320887)	TRO 74517 (320903)	TRO 74518 (320911)	TRO 74521 (338350)
FOR TRODAT PRINTY DATER						
4726	1-1/2 x 3"	each	TRO 70666 (320697)	TRO 97012 (320754)	TRO 70668 (320713)	-
4727	1-9/16 x 2-3/8"	each	TRO 74185 (293076)	TRO 74182 (293084)	TRO 74184 (293092)	-
4729	1-3/16 x 2"	each	TRO 4592 (356972)	TRO 4509 (338343)	TRO 4591 (356980)	TRO 4508 (358655)
4731	1-3/16 x 2-3/4"	each	TRO 34602BK (375915)	TRO 34602BE (375907)	TRO 34602RD (375923)	-
4750	1 x 1-5/8"	each	TRO 59965 (326538)	TRO 59966 (326546)	TRO 59967 (326512)	TRO 67809 (719393)
4813/4817	3/8 x 1"	each	TRO 80369 (719443)	TRO 80370 (320861)	TRO 80371 (320879)	-
4820	1-1/2 x 1/4"	pkg 2	TRO 97044 (786293)	TRO 4880 (786277)	TRO 4882 (786285)	-
4822	1-1/2 x 1/4"	pkg 2	TRO 97044 (786293)	TRO 4880 (786277)	TRO 4882 (786285)	-
4850	3/16 x 1"	each	TRO 97046 (178541)	TRO 97048 (178558)	TRO 97049 (178566)	TRO 76553 (719518)
46145	1-3/4" Diameter	each	TRO 80808 (357012)	TRO 80809 (357020)	TRO 80810 (357038)	-
FOR TRODAT PRINTY NUMBERER						
4846	1-1/2 x 1/4"	pkg 2	TRO 97044 (786293)	TRO 4880 (786277)	TRO 4882 (786285)	-

A Swop-Pad 4913 Replacement Pad

- TRO 67682 (170498) black
- TRO 67817 (684555) blue
- TRO 67683 (684563) red

B Felt Ink Pad

Provides thousands of clean crisp impressions. Re-inkable. Secure snap-close lid. Made of 85% recycled content.

- #1 - 2-3/4 x 4-3/8"
- TRO 56347 (584870) black
- TRO 56344 (584896) blue
- TRO 56346 (584888) red
- #2 - 3-1/2 x 6-3/8"
- TRO 56363 (719898) black
- TRO 56360 (719880) blue
- TRO 56362 (719906) red

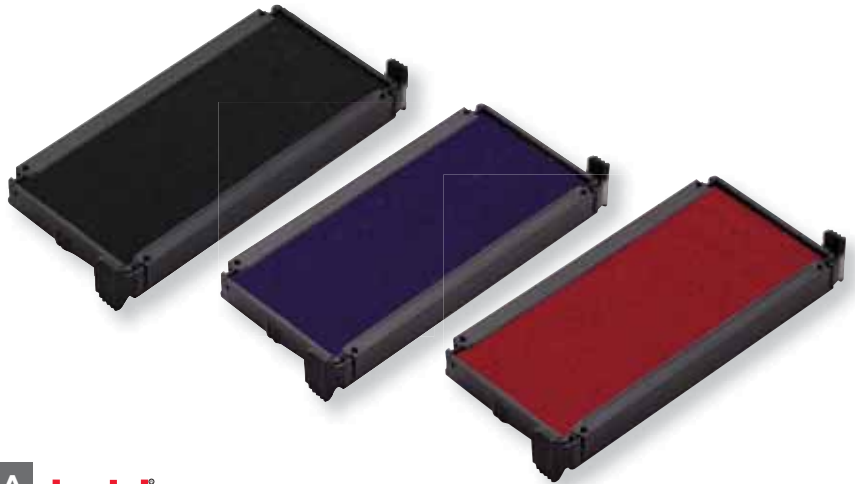

A trodat®

C 7011 Premium Ink for Stamp Pad

28 ml bottle. Non-toxic, water-based

- TRO 22711 (786236) black
- TRO 22712 (786244) blue
- TRO 22713 (786251) red

D Stamp-Ever Ink

For reinking "Stamp-Ever" ink pads. 7ml

- ADK ESCN (170423) black
- ADK ESCB (170431) blue
- ADK ESCR (170449) red

E Name Plate Desk/Wall Mount

Create your own name plate with the user friendly website. Follow simple instructions to choose font, logo from 8 different colour combinations. Delivery will follow in 1-2 open business days. 2 x 8".

- TRO 97468 (1043421)



B trodat®



C trodat®



D Derome 100 YEARS

E trodat®

b u g a t t i



C O L L E C T I O N
CONTRAST

This classic looking and functional collection is made of Pebble Grain Vegan Leather. These carefully crafted bags feature multiple inner pockets and will make the perfect travel companion.



12.

LUGGAGE AND PERSONAL ITEMS

624 Writing Cases

627 Briefcases

633 Luggage on Wheels

636 Suitcases and
Trolleys

637 Travel Accessories

639 Ladies' Cases





A **offix**



B **bugatti**

A Offix WRC1511HM Writing Case

Synthetic leather. Front open pocket with a quick access. Inside letter size document pockets. Card slots, ID window and pen holder. Letter size writing pad included. 10 x 12.5". Black. **NVX 573634** (573634)

B WRC1503 Writing Case

Simulated leather. Zip around closure. Inside document pocket. USB drive holder. Writing pad included. Letter size. 10 x 13.25". Black. **BUG 323832** (323832)

C Classic Padfolio

Mock-leather. Pocket for documents. Calculator and ID pocket. Writing pad included. Letter size. 9.5 x 12.5". Black. **HLR 33420** (230714)

D WRC1504 Writing Case

Polyester with vegan leather trim. Front pocket offers quick access. Zip around closure. Accessory zippered pocket. Writing pad included. Letter size. 10 x 13". Black. **BUG 306456** (306456)



C **Hilroy**



D **bugatti**

E WRC1001 Writing Case

Simulated leather with contrast stitching. Front open pocket offers quick access. Zip around closure. Expandable document pocket. Accessory zippered pocket. Writing pad and calculator included. Letter size. 11.5 x 14". Black. **BUG 323774** (323774)

F Offix WRC1512HM Writing Case

Smooth synthetic leather. Front open pocket with a quick access. Zip around closure. Card slots, I.D. window and two pen holders. Inside secured document/tablet padded pocket with felt lining and accessory zippered pocket. Letter size writing pad included. 10 x 13". Black. **NVX 573642** (573642)

G WRC1500 Writing Case

Synthetic leather. Fully integrated Identity Block™ protection. Secured zip around closure. Removable tablet holder. Pocket for Smartphone. Integrated slot for USB drive. Card slots, I.D. window and two pen holders. Writing pad included. 10-1/4 x 9". Black. **BUG 376525** (376525)

H WRC1517 Writing Case

Synthetic leather. Zip around closure. Padded section can hold a 13" tablet. ID window and two pen slots. Large side zipper pocket. Letter size writing pad included. 10 x 13". **BUG 454512** (454512) cognac **BUG 454520** (454520) black



E **bugatti**



F **offix**



G **bugatti**



H **bugatti**



A WRC2236BU Writing Case

Vegan leather. Zippered closure. Tablet case. Integrated organizer panel. Slot for cards, pen holder and USB key holder. Adjustable strap. Letter size notepad included. 10.5 x 2 x 13".

BUG 805053 (805053) black
BUG 805060 (805060) cream
BUG 805045 (805045) pink



B RGB1109 Ring Binder Writing Case

Made of vegan leather. Front open pocket for quick access. Zip around closure. 1.5" round ring binder. Inside pocket for documents. Card slots. I.D. window. Pocket for calculator. Letter size writing pad included. 10 x 13.25"H. Brown.

BUG 805037 (805037)



C RGB1107 Ring Binder Writing Case

Real leather. Zip around closure. 1.5 in D shaped ring binder. Inside document pocket. Three card slots, calculator and pen holder. External handle. Legal size writing pad included.

13 x 2 x 15.25"H. Black.
BUG 515304 (515304)



D Offix RGB1103HM Ring Binder Writing Case

Smooth synthetic leather. Front open pocket offers quick access. Contour zippered closure. 1 in. O-ring binder. Document pocket, card slots and two pen holders. Tablet section. Letter size writing pad included. 13.5 x 1.75 x 10.5"H. Black.

NVX 573659 (573659)



E RGB1105 Ring Binder Writing Case

Synthetic Leather. Front open pocket for quick access. Zip around closure. 1" round-ring binder, card slots, I.D. window and pen holder. Inside document pocket. Letter size writing pad included.

11 x 13.5"H. Black.
BUG 375394 (375394)



Legal sizel



F 29444 Ring Binder

Synthetic leather. Contour zippered closure. 1 in. O-ring binder. Document pocket, card slots, two pen holders and a multi-function calculator. Letter size writing pad included. 10.25 x 13.5"H. Black.

HLR 29444 (524769)

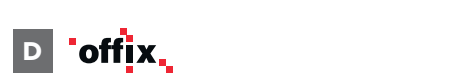



Vivre l'aventure!
Live your adventure!



Multi-functional Dependable

STRIDE COLLECTION

Well thought out and designed for business on the go, Swiss Mobility, multifunction bags will follow you wherever you go. Durable and stylish, our bags offer ergonomic, simple and intuitive solutions. They are made of durable polyester and the Multi Purpose Backpack is equipped with a USB port so you can stay connected at all times.



PROTECTION
RFID
PROTECTION



A. Sac à dos multifonctions
14,5" x 19,5" x 6,5"
573410 (BKP1017SMBK-BLACK)



15.6"

PROTECTION
RFID
PROTECTION

B. Overnight Rolling Backpack
13.5" x 21.25" x 8"
573402 (BKPW1018SMBK-BLACK)



PROTECTION
RFID
PROTECTION

C. Shoulder Sling Bag
9" x 15.5" x 3.75"
573501 (SLN1089SMBK-BLACK)



15.6"

PROTECTION
RFID
PROTECTION

D. Messenger Bag
16" x 13.5" x 3.5"
573428 (MSG1019SMBK-BLACK)



15.6"

PROTECTION
RFID
PROTECTION

E. Executive Briefcase
16" x 12" x 7.5"
573436 (EXB1020SMBK-BLACK)

A BKP106 Business Backpack

Nylon. Up to 15.6" fully padded and secured laptop compartment. Multiple storage sections. Front zippered pocket for business accessories including tablet and quick access. Dual lateral expandable mesh pockets. Fully padded and ventilated mesh back. Adjustable padded shoulder straps. Carry handle. 11.75 x 7.25 x 16.75"H. Black. **BUG 378760** (378760)



A bugatti



B bugatti



B BKP120 Business Backpack

Polyester. Up to 15.6" fully padded computer compartment. Multiple storage sections. Adjustable padded shoulder straps. Dual lateral pockets. Carry handle. Front zippered pockets for easy access. 11 x 7.25 x 18"H. Navy blue. **BUG BKP120NAVY** (515429)

C BKP1000SMBK Swiss Mobility Backpack

Made of polyester. Up to 15.6 in. padded laptop compartment. Multiple interior pockets for organization. Pocket with RFID protection. Integrated USB port, easy to access. Rear strap for telescopic handle. 13.5 x 6.5 x 17.5". Black. **SWZ 805078** (805078)



C **SWISS MOBILITY**
Live your adventure!
We're Adventuring!



D BKP110 Business Backpack

Polyester. Up to 17.3" adjustable, fully padded and secured laptop compartment. Multiple storage sections. Front zippered pocket for business accessories and quick access. Adjustable padded shoulder straps. Dual lateral pockets. Compression straps. Carry handle. 12 x 9 x 19"H. Black. **BUG 378273** (378273)



D bugatti



E BKP113 Business Backpack

Polyester. Large size fits laptop up to 17.3". Large main compartment. Two side pockets. Organizer pocket. Tablet section. Soft padded back and shoulder strap. Solid metal top handle. 17.75 x 8.25 x 13"H. Black and grey. **BUG 379057** (379057)

F BKPW2620 Business Backpack

Polyester with synthetic leather trim. In-line wheels. Up to 15.6" padded laptop compartment. Overnight section. Hidden front horizontal zippered accessory pocket for quick access. Lateral zippered pockets. Adjustable padded shoulder straps and telescopic handle. Mud guard Velcro flap. Front panel and organizer. 15 x 9 x 18". Black. **BUG BKPW2620** (282293)



E bugatti



G SWA2402 Backpack

Side-load compartment fits most 17.3" laptops. Multi-use built-in organizer pockets. Side mesh pockets to carry water bottle or other small items. Quick-access front zip pockets. Convenient pocket for cell phone or other media on shoulder strap. Practical top carry handle. Reflective accent for added visibility and safety. Integrated key fob helps to quickly locate your keys. Comfortable padded back and adjustable shoulder straps. 48 x 32 x 23 cm. Black. **HDL SWA2402009** (518993)

H SWA2713 Anti-Theft Backpack

This backpack eliminates the external pockets to camouflage your equipment in any environment. Fits most 15.6 in. laptops. Hidden main compartment with multiple storage pockets. Side pocket with zipper for water bottle. RFID protection. Integrated USB port, adjustable shoulder straps and a padded back. Dragon polyester. 46 x 30 x 15 cm. **HDL SWA2713009** (640417) black
HDL SW2713005 (1002476) grey



G **SWISS + GEAR**



F bugatti



Charge your phone with the on-board USB port.

H **SWISS + GEAR**





- A SLIM BRIEFCASE, SARTORIA - 12 X 11.5 X 2"**
 805086 (EXB536-BLACK) black
 805094 (EXB536-COGNAC) cognac
- B BACKPACK, SARTORIA - 17 X 11 X 5"**
 805102 (BKP49546301-BLACK) black
 805110 (BKP49546307-COGNAC) cognac
- C BRIEFCASE, SARTORIA, MEDIUM - 16.5 X 12 X 5"**
 377598 (49545801-BLACK) black
 377614 (49545807-COGNAC) cognac
- D CROSSBODY, SARTORIA - 11 X 9.5 X 2.25"**
 805128 (MSG1215-BLACK) black
 805136 (MSG1215-COGNAC) cognac
- E TOP GRAIN MESSENGER BAG, SARTORIA - 15.5 X 11 X 3"**
 573527 (MSG1216-BLACK) black
 573519 (MSG1216-COGNAC) cognac

bugatti

SARTORIA COLLECTION



A

B

C

D

E

A Contrast Backpack

Vegan leather. Up to 14 in. padded laptop compartment. Integrated organizer panel. Front pocket with zipper. Reinforced handles on the top. Adjustable straps. Belt for telescopic handle. 11.5 x 4.25 x 16.50 in.

BUG 805144 (805144) grey
BUG 805152 (805152) navy



B Contrast Messenger Bag

Vegan leather. Up to 14 in. padded laptop compartment. Flap with dual magnetic tabs. Zippered interior compartment. Built-in organizer. Adjustable cross-body strap. 15 x 3 x 11 in.

BUG 805169 (805169) grey
BUG 805177 (805177) navy



C Contrast Briefcase

Vegan leather. Up to 14 in. padded laptop compartment. Multiple interior pockets with built-in organizer. Back zippered pocket for quick access. Reinforced handles. Adjustable and removable cross-body strap. Trolley pass-through. 15.5 x 3 x 11 in.

BUG 805185 (805185) grey
BUG 805193 (805193) navy

D Contrast Sport Bag

Vegan leather. Zippered closure. Large main compartment. Interior and back zippered pockets. Reinforced handles. Adjustable and removable strap. 19.5 x 9 x 12 in.

BUG 805201 (805201) grey
BUG 805219 (805219) navy



E Moretti Briefcase

Nylon with vegan leather accents. Up to 15.6 in padded laptop compartment. Interior pocket with RFID protection. Zippered exterior pocket for quick access. Reinforced handles. Adjustable and removable shoulder strap. 16.25 x 4 x 13.5 in.

BUG 805227 (805227) black
BUG 805235 (805235) khaki



F Moretti Backpack

Nylon with vegan leather accents. Up to 15.6 in padded laptop compartment. Multiple interior organizational pockets. Interior pocket with RFID protection. Zippered exterior pocket. Side pockets and water bottle compartment. Trolley pass-through. 12.5 x 5 x 16.25 in.

BUG 805243 (805243) black
BUG 805251 (805251) khaki





A bugatti



B bugatti



A EXB529 Slim Briefcase

2-tone polyester. Padded compartment for laptop up to 15.6". One front zippered pocket. Detachable shoulder strap. 15.5 x 17.5 x 11.5"H. Black and grey.
BUG 378216 (378216)

B EXB530 Briefcase

Polyester. Compartment for laptop up to 17.3". Two main zippered compartments. Front pockets. Tablet sleeve. Detachable shoulder strap. Carry handles. 17 x 5.5 x 12.75" H. Black and grey.
BUG 378224 (378224)

C EXB531 Briefcase

Made of 1680D polyester. Flap over cover with buckle closure. Padded compartment protects laptop up to 15.6". Expandable compartment with zippered file section. Organizer section. 16.5 x 4.75 x 12"H. Black.
BUG 378232 (378232)

D EXB508 Briefcase

Polyester with vegan leather trims. Up to 15.6" laptop compartment. Zippered closure. Built-in organizer. Back zippered pocket. Reinforce handles. Adjustable and removable strap. Trolley pass-through. 6.25 x 2.25 x 12"H. Black.
BUG 805268 (805268)



C bugatti



D bugatti



E EXB2013BU Briefcase

Polyester. Up to 14" laptop compartment. Trolley pass-through. Removable shoulder strap. 14.5 x 3 x 11"H. Charcoal.
BUG 573808 (573808)

F EXB2020BU Gin & Twill Briefcase

Made of textured vegan leather. Padded compartment for up to 15.6 in laptop. Zippered closure. Multi-use built-in organizer. Front zippered pocket. Reinforced handles. Trolley pass-through. 16 x 2.75 x 10.5 in.
BUG 805276 (805276) black
BUG 805284 (805284) navy

G EXB509 Briefcase

Synthetic Leather. Up to 15.6" padded laptop compartment. Front zippered pocket for quick access. 16.5 x 8 x 11.5"H. Black.
BUG EXB509-BK (349845)



E bugatti



F bugatti



G bugatti



All Bugatti products can be personalized. Contact us for more information.

A EXB1707 Briefcase

Polyester with synthetic leather trim. Up to 17.3" padded laptop compartment. Two gusset briefcase with file dividers and mesh pockets. Front and back zippered pocket for quick access. Trolley pass-through. Removable shoulder strap. 18 x 8 x 13"H. Black.
BUG EXB1707 (378265)



A bugatti



B bugatti



B EXB523 Briefcase

Polyester with synthetic leather trim. Padded compartment protects laptop up to 17.3". Three zippered sections. Front pocket organizer. Detachable shoulder strap. 16.5 x 5.25 x 12.5"H. Grey.
BUG EXB523GREY (378588)

C EXB507 Briefcase

Synthetic leather. Up to 15.6" secured computer/tablet compartment. Complete zippered front compartment with organizer. Front zippered pockets. Trolley pass-through. Removable shoulder strap. 16 x 5 x 11"H. Black.
BUG EXB507 (279042)

D EXB502 Briefcase

Polyester with synthetic leather accents. Up to 15.6" secured laptop compartment. Complete zippered front compartment with organizer. Front accessories pocket with hidden magnet closure. Trolley pass-through. Padded Velcro carry handles. Removable shoulder strap. 18 x 6 x 12"H. Black.
BUG EXB502 (279034)

E MSG2051BU Briefcase

Vegan leather. Flap over style. Padded compartment protects laptop up to 14". Magnetic closure. Adjustable shoulder strap. 15 x 3 x 10.5"H. Navy.
BUG 574434 (574434)

F CO7501BK Briefcase

600D polyester. Padded compartment for laptop from 15 to 17". Multi zippered pockets and sections. Hidden straps - can be worn as a backpack. Adjustable and removable shoulder strap. Black.
GCI CO7501BK (751354)

G EXB501 Briefcase / Backpack

600D polyester. Can be used as a backpack. Up to 15.6" padded laptop compartment. Dedicated padded tablet pocket. Front panel equipped with padded media organizer. Hidden back zippered pocket. Adjustable and removable ergonomic padded tangle-free shoulder strap and/or adjustable padded shoulder straps for backpack option. Trolley pass-through. 15.75 x 4.25 x 12.25"H. Black.
BUG 378257 (378257)



C bugatti



D bugatti



E bugatti



F  LOUISGARNEAU



2 in 1!



G bugatti





A bugatti



B bugatti



A ATC2030 Expandable Attaché Case

Simulated leather. 4 to 5" expansion. Combination locks. 17.5 x 4.5 x 13"H. Black.

BUG ATC2030-BK (740548)

B ATC2031 Expandable Attaché Case

Synthetic leather. Expands from 4 to 5". Up to 17.3" removable laptop sleeve. Removable cable pouch. Combination locks. 18 x 4 x 12.75"H. Black.

BUG 378315 (378315)

C ATC3 Aluminum Attaché Case

Gun metal and aluminum finish. Up to 17.3" padded laptop section. 2 combination locks. 17 x 4 x 12"H.

BUG ATC3 (167767)

D ATC0103 Aluminum Attaché Case

Gun metal finish with aluminum accents. Up to 17.3" padded laptop section. Interior cushioned with poly foam and adjustable file dividers and tablet compartment. Complete organizer. Combination locks. 18 x 5 x 13"H. Black.

BUG ATC0103 (282285)



C bugatti



D bugatti



E SureCheck™ Briefcase

Polyester. Padded section for 14" laptop. Padded shoulder strap. Comfortable handle. Front pocket. 16 x 4 x 14"H. Black.

KMW 62148 (100149)

F SWA0506 Briefcase

600D polyester. Up to 15.6" padded laptop compartment. Front pocket for quick access. Adjustable, removable shoulder strap. Trolley pass-through. 17 x 4 x 13"H. Black.

HDL SWA0506 (713842)

G SWA0586 Briefcase

Microfibre 420D. Padded compartment for laptop computer. Front zippered pocket. Mesh pocket in main compartment. Full organizer in front section. Shoulder strap. Black.

For 15" laptop. 15 x 12 x 3-1/2".

HDL SWA0586 (120816)

For 17" laptop. 17-3/4 x 14 x 2-3/4".

HDL SWA0586L (120824)



E Kensington



F SWISS+GEAR



H SWG0102 Briefcase

1680D ballistic nylon. Up to 17" laptop compartment. Zippered closure. Padded shoulder strap. 17.25 x 2 x 13"H. Black.

HDL SWG0102 (143271)



G SWISS+GEAR



H WENGER



All Bugatti products can be personalized. Contact us for more information.

A BZCW303 Business Case on Wheels

Polyester and synthetic leather. Wide opening for easy access. Deluxe padded section for laptop up to 17.3". Removable and adjustable file divider. Button release locking telescopic handle. Side pocket. 17.5 x 8 x 15.25"H. Black.
BUG 378711 (378711)



A bugatti

17.3"

B BZCW307 Business Case on Wheels

Synthetic leather. Wide opening for easy access. Deluxe padded section for laptop up to 17.3". Three front zippered pocket organizer. Large side zippered pockets. Button release locking telescopic handle. Combination locks. 19 x 9 x 15.75"H. Black.
BUG 378612 (378612)



B bugatti

17.3"

C BZCW301 Business Case on Wheels

2-tone polyester. Padded compartment protects laptop up to 17.3". Secure section for overnight clothing. Double front pockets organizer. Large divider section. Button release locking telescopic handle. Protected corner wheels. Carry handle. 17.25 x 8.25 x 13.5"H. Black.
BUG 378703 (378703)



C bugatti

17.3"

D BZCW302 Business Case on Wheels

Carry-on size briefcase on wheels. 2-tone polyester. Deluxe padded section for laptop up to 17.3". Interior back separate overnight clothing section. Three front pockets with organizer. Reinforced corners. Solid button-release telescopic handle. 16.75 x 4.75 x 15.25"H. Black.
BUG 378729 (378729)



D bugatti

17.3"

E BZCW1645 Business Case on Wheels

Polyester. In-line wheels with frontal stabilizing feet. Up to 17.3" secured and padded computer section. Oversized hard shell case. Front main zippered around compartment with organizer. Hidden front zippered pocket for quick access. Dual zippered around closure for additional storage. Telescopic handle. 19 x 11 x 17.25"H. Black.
BUG BZCW1645 (282301)



C bugatti

17.3"

F 261710 Business Case on Wheels

Resistant polyester. Padded section for laptop up to 17.3". Adjustable and removable file divider. Quick access side pockets. Front pocket built-in organizer. One reinforced handle and one telescopic handle. Buckle closure with combination lock. In-line wheels with frontal stabilizing feet. 18 x 7.25 x 15.2 in. Black.
BUG 599290 (599290)



D bugatti

17.3"

G SWA0565 Business Case on Wheels

1680D ballistic polyester. Up to 15.6" laptop compartment. Integrated corner wheel housing with ball bearing inline wheels. Telescopic handle. Web strap designed to slide over retractable handle. Shoulder strap. Legal-size folder divider in rear compartment. 16 x 15 x 7.5"H. Black.
HDL SWA0565R (428342)



E bugatti

17.3"

H SWA0976 Business Case on Wheels

1680D polyester. Up to 15.6" padded laptop compartment. 360° four wheels system allows case to move in all direction easily. Front pocket organizer. Retractable push-button handle locks in place. Top carry handle. 13.5 x 8 x 16.5"H. Black.
HDL 198259 (198259)



F bugatti

17.3"



G  WENGER®

15.6"

H SWISS  GEAR®

15.6"



bugatti

BUSINESS CASE ON WHEELS

- A** BUSINESS CASE ON WHEELS - 18 X 14 X 9.5"
282319 (BZCW0704-BLACK) black
- B** BUSINESS CASE ON WHEELS - 17.75 X 18.5 X 9"
599290 (BZCW053-BLACK) black
- C** BUSINESS CASE ON WHEELS - 18.25 X 17.25 X 11"
282301 (BZCW1645-BLACK) black



A BZCW0704 Business Case on Wheels

Vegan leather. In-line wheels with frontal stabilizing feet. Up to 17.3" padded computer section. Hard shell case with file dividers. Front zippered and lock flap compartment with organizer. Flap over closure with combination locks. Lateral quick access pocket. Removable media accessory pouch. Telescopic handle. Molded integrated kick plate.

19 x 9 x 15"H. Black.
BUG BZCW0704 (282319)



A bugatti

17.3"

B BZCW053 Business Case on Wheels

Synthetic leather. Up to 15.6" padded computer section. Hard shell case with removable file divider. Dual front zippered around compartments including organizer and mesh pocket. Top over closure with combination locks. Dual lateral pockets for quick access. Sturdy carry handles for maximum loading capacity. Telescopic handle. In-line wheels with frontal stabilizing feet. 18 x 9 x 15.5"H. Black.

BUG 377747 (377747)



B bugatti

15.6"

C BZCW214 2-in-1 Wheeled Briefcase

Polyester with synthetic leather trim. Up to 15.6" padded laptop section with double zippered closure. File compartment. Multiple storage pockets. 17 x 9 x 14"H. Black.

BUG BZCW214BLK (701771)

D 456110 Business Case on Wheels

Vegan leather. Up to 17" laptop compartment. Lateral storage pockets and one front pocket. Retractable telescopic handle. Combination lock and key for the front compartment. 18.75 x 9 x 15.25"H. Black.

BND 456110-BK (601823)



C bugatti

15.6"

E Swiss Mobility Business Case on Wheels

1680D polyester. Up to 15.6" secured and padded computer section. Multi-use built-in organizer pockets. Retractable telescopic handle. Identity Block™ protection. 17 x 9 x 15.5"H. Black.

SWZ 573816 (573816) 2 inline wheels

SWZ 573824 (573824) 4 360° wheels

F 546110 Business Case on Wheels

Leather. Up to 17.3" laptop compartment. Lateral storage pockets. Easy front access. Retractable telescopic handle. Combination lock and key for the front compartment. 19 x 9 x 15.5"H. Black.

BND 546110-BK (701797)



E SWISS MOBILITY™
Live your adventures!
Live & Adventure!

D bugatti

17"

F bugatti



A bugatti



B bugatti



A HLG1601 Hard Carry-On Case

Lightweight polycarbonate and ABS. The shell flexes to absorb impact and flexes back to regain original shape. Telescopic handle system with multi-stage locking heights. Reinforced top and side carry handles. Four multi-directional spinner wheels for effortless rolling. Built-in 3 digit combination TSA™ locks. Fully lined interior. Multi-use organizational pocket for easy packing. 13 x 9 x 21.5"H. Black.
BUG 374538 (374538)

B HLG2047BU Hard Carry-On Case

Made of lightweight and resistant ABS hard shell. Double 360-degree spinner wheels (8 wheels). Telescopic trolley handle. Molded top carry handle. TSA™ lock. Integrated USB port. Signature lined interior with dividing panel, practical pockets and tightening straps. 12.75 x 9 x 21.5H in.
BUG 573832 (573832) black
BUG 573840 (573840) silver



C bugatti



D bugatti

C SLG2055BU Vienna Carry-on Luggage

Made of polyester with vegan lizard leather trims. Multi-use built-in organizer pocket. Water resistant pocket. Telescopic handle and top carry handle. Trolley pass-through. Inline wheels for smooth rolling. Black. 13 x 7 x 16 in.
BUG 805300 (805300)

D HLG1600 Luggage

3 piece expandable hard case luggage. Lightweight polycarbonate and ABS hard shell flexes to absorb impact and flexes back to regain original shape. Telescopic handle system. Reinforced top and side carry handles. Four multi-directional spinner wheels for effortless rolling. Built-in 3 digit combination locks. Two tone black.
BUG 379271 (379271)



E bugatti



F bugatti

E HLG1606 Carry-on Luggage

Lightweight polycarbonate and ABS. Carry-on size. Telescopic handle system with multi-stage locking heights. Multi-use organizational pocket for easy packing. Fully lined interior. Four multi-directional spinner wheels for effortless rolling. 15 x 7 x 21.5"H. Charcoal.
BUG 515478 (515478)

F Telescopic Umbrella

Small folding pocket umbrella. Metal frame. Rubber coating handle. Diameter of 21".
BUG 574020 (574020) burgundy
BUG 574038 (574038) black



G  stebco



H  stebco

G Luggage Cart

Heavy-duty steel frame. Foldable. Hold up to 275 lbs. Foldable 6-3/4" wheels. Closed: 18.75 x 2.5 x 30"H. Extended: 18.75 x 19 x 44.5"H. Chrome/black.
STB 701805 (701805)

H Luggage Cart

Steel frame. Foldable. Opens with locking brace. 6" wheels. Elastic strap. Black.
Holds up to 125 lb. 13 x 39 x 18.5".
STB 390002-BLK (670091)
Holds up to 250 lb. 15.5 x 44.5 x 19".
STB 390007-BLK (338525)



All Bugatti products can be personalized. Contact us for more information.



A bugatti

Bugatti 2 in 1 Backpack & Briefcase from Traveller collection

Made of Polyester – Multiple compartments – Exterior front zippered pocket – Quick-access side zip pocket for small item – Hidden padded back zip pocket – Bottle holder – Key FOB – Padded 15.6" laptop compartment – Trolley pass-through – Easy to clean insulated bottom shoe & lunch zippered pocket – Top and side carry-handles – Padded and adjustable straps (can be hidden when not used).

17" x 12" x 6" (H x W x D)

805334 (BKP5057BU-BLACK)

805342 (BKP5057BU-NAVY)

805350 (BKP5057BU-BLUSH)



B TAC1400 Passport Wallet

RFID protected. Fine Milled Napa leather. Fully integrated Identity Block™ protection. Passport holder and three card slots. 4 x 5.5" H. Black.

BUG 377895 (377895)

C CBY2114BU Horizon Cross-Body Bag

Full grain leather. Zippered closure. Up to 10.1" padded tablet compartment. Front pocket with magnetic clasp. Integrated organizer panel. Adjustable strap. 10 x 1.5 x 11.25 in.

BUG 805375 (805375) black

BUG 805367 (805367) cognac



D Laptop Sleeve

Made of textured vegan leather. For laptop up to 13-14 in. Padded interior. Back slit pocket for quick and easy access. 14.25 x 10.5 x 0.75 in.

BUG 599308 (599308) black

BUG 599316 (599316) pink

B bugatti



D bugatti

C bugatti



E Tablet Sleeve

Polyester with herringbone pattern. Zip around closure. Back zippered pocket. Padded section for tablet or laptop. Grey and black.

TAC1421 - for 10.2" tablet - 10,5 x 0,75 x 7,5"H

BUG 378323 (378323)

TAC1421 - for 14" tablet - 13,25 x 1 x 10"H

BUG 378331 (378331)

TAC1422 - for 15,6" laptop - 16 x 1,25 x 12"H

BUG 378349 (378349)

F Computer Sleeve

Neoprene sleeve. Up to 15.6" padded computer section.

Front pocket organizer. Black

HDL SWA0927H (563601)



E bugatti

F SWISS GEAR





bugatti

Bugatti multi-purpose tote bag from the Pure collection

Lightweight and well thought-out tote bag designed for the active woman looking for a timeless business bag. Featuring a removable organizer for carrying the laptop, business documents and everyday lite essentials. This bag is also equipped with a practical trolley pass-through. Classic-looking, this bag will follow you wherever you go.

14"



Tote with Felt Organizer
15 x 13.25 x 6.25 inch
599357 (LBG5054BU-CREAM)
99.99



Tote with Felt Organizer
15 x 13.25 x 6.25 inch
599340 (LBG5054BU-PINK)
99.99



Tote with Felt Organizer
15 x 13.25 x 6.25 inch
599332 (LBG5054BU-BLACK)
99.99

A BKP2011BU Ladies Backpack

Polyester. Up to 14" fully padded computer compartment. Trolley pass-through. 11 x 7 x 15"H. Black.
BUG 574210 (574210)



A bugatti



B BKP121 Ladies Backpack

Nylon. Up to 15.6" padded laptop compartment. Quick access front zippered pocket for business accessories. Adjustable shoulder straps. Carry-handle. 10.5 x 3.5 x 15"H. Black.
BUG 576926 (576926)



B bugatti



C LBZW1706 Business Case on Wheels

Nylon with snake simulated trims. Up to 17" padded laptop section. Telescopic handle with multi-stage locking system. Two in-line wheels with frontal stabilizing feet. 17 x 5 x 14.5"H. Black.
BUG 515239 (515239)



C bugatti



D Business Case on Wheels

1680D Polyester. Up to 15.6" padded computer section. Twin pole telescopic handle. Lockable zipper. Four multi-directional wheels. 18 x 9 x 18"H. Black.
KMW 8589660380 (583567)



D Kensington



E LBG705 Tote Bag

Synthetic leather. Up to 15.6" padded and secured computer compartment. Inside equipped with zippered pockets and organizer. 16 x 6.75 x 12.5"H. Black.
BUG 349894 (349894)



E bugatti



F LBG5056BU Tote Bag

Polyester. Includes Trolley pass through for easy transportation. Adjustable and removable shoulder strap. Padded pocket for laptop up to 14 in. Inside water bottle pocket. Removable zippered shoe compartment. Small removable interior pocket. 16.5 x 15 x 7.75 in. Black.
BUG 599365 (599365)



F bugatti



G LBG2111BU Horizon Tote Bag

Made of premium grained leather. Up to 14.1 in. padded laptop compartment. Zippered back pocket. Padded handles. Adjustable and removable strap. Trolley pass-through. 12 x 6 x 14 in.
BUG 805326 (805326) black
BUG 805318 (805318) cognac



G bugatti



H LBG710 Briefcase

Nylon with veritable leather finish. Up to 15.6" fully padded computer compartment. Front pocket organizer with a gold zipper. Adjustable and removable nylon shoulder strap. 16.25 x 3.25 x 11.5"H. Black.
BUG 515544 (515544)



H bugatti



I SWA5182-009 Tote Bag

Up to 15.6" laptop compartment. Holds up to 7" tablet. Quick access front zip pocket. Comfortable double handles fits easily over the shoulder. Black.
HDL SWA5182 (599472)



I SWISS GEAR



Glass Dry-Erase Boards

The Art of Organization

Quartet® offers glass solutions in a range of designs and sizes for all spaces and environments.



A. Glass Desktop Dry-Erase Easel

3413829986

Frameless glass easel is the perfect solution for keeping track of to-do's and reminders. It is infinitely reusable and replaces the need for scrap paper. Position easel upright to keep notes in view while you work. When collapsed the board is angled to make writing more comfortable. Available by special order only.

B. Glass Desktop Dry-Erase Pad

3413829987

Ideal for organizing and taking notes. Fits perfectly in the space between your keyboard and desktop monitor. Includes built-in marker tray and hidden accessory drawer to keep all your tools in one place.

C. Glass Desktop Dry-Erase Panel

3413826909

Self-standing 17" x 23" magnetic dry-erase panel keeps notes and ideas at your fingertips while enhancing personal workspace and providing privacy. Available by special order only.

D. Max Clean™ Eraser with Magnetic Caddy

3413899250

The Quartet® Premium Max Clean™ Eraser delivers a cleaner board with no streaks, stains or dust. With two materials working together, it takes less effort and scrubbing to clean dry-erase boards. Store the eraser in the included magnetic caddy. Optimized for use on glass boards with high power magnets.

E. Premium Glass Board Dry-Erase Markers

3413879552 – Assorted 4-pack

3413879553 – Black 12-pack

Don't forget the markers! Optimized to consistently deliver bold colour on glass surfaces.





13.

BOARDS AND SIGNAGE

642 Glass Boards

645 Whiteboards

653 Bulletin and
Chalkboards

660 Easels

664 Flipcharts

665 Accessories

670 Signage

682 Displays



Glass dry-erase boards provide professional, upscale appeal without sacrificing any of the durability of a classic whiteboard. Magnetic boards offer dual functionality as a magnetic bulletin board, while others are non-magnetic for standard functionality. Frameless board design blends seamlessly into any environment. Glass boards leave no ink trace. Available in multiple sizes and colours.



A Horizon™ Magnetic Glass Dry-Erase Board

Frameless board design blends seamlessly into any environment. Tempered glass will not stain or ghost. Magnetic surface allows board to double as a display surface for printed documents and notes. Concealed tray keeps accessories out of sight. 25-year warranty.

- QRT 3413829976** (385120) 39 x 22 in
- QRT 3413829977** (385138) 50 x 28 in
- QRT 3413829978** (385146) 74 x 42 in
- QRT 3413829979** (385153) 85 x 48 in



25-year warranty



20-year warranty

B InvisMount™ Magnetic Glass Dry-Erase Board

Frameless board design blends seamlessly into any environment. Tempered glass will not stain or ghost. Magnetic surface allows board to double as a display surface for printed documents and notes. 20-year warranty.

- QRT 3413822330** (385161) 39 x 22 in
- QRT 3413822331** (385179) 50 x 28 in
- QRT 3413822332** (385187) 74 x 42 in
- QRT 3413822333** (385195) 85 x 48 in

C Dry-Erase Glass Boards

Non-magnetic. Solid glass panel will not stain. Ultra-white frosted writing area offers easy viewing. Works with all dry-erase markers. Steel bolts hide the mounting hardware (included). Limited lifetime warranty.

- LLR 52502** (1039882) 36 x 48 in.
- LLR 52500** (1039890) 36 x 72 in.



Limited lifetime warranty

ACCESSORIES FOR GLASS BOARDS



E Max Clean™ Dry Erase Board Eraser

Works on all dry erase surfaces, optimized for use on glass boards. Store in the included magnetic caddy, or place directly on a magnetic surface. 6 x 2-3/8".

- QRT 3413899250** (572651)

F Large Rare Earth Magnets for Glass Board

Very strong. Package of 6.

- QRT 853917** (279893)



A Infinity™ Glass Dry

Erase Board

Frameless design. Highly durable tempered glass surface resists ghosting, staining, scratching and denting. For frequent use. Easy to install with included pass-through. Mounting hardware to hang vertically or horizontally. Marker tray included. 15-year warranty.

Magnetic, white

QRT 20113 (249219) 18 x 24 in

QRT 20114 (249227) 36 x 24 in

QRT 20115 (249235) 48 x 36 in

QRT 20116 (249243) 72 x 48 in

Magnetic, black

QRT 20118 (249250) 18 x 24 in

QRT 20119 (249268) 36 x 24 in

QRT 20121 (249276) 48 x 36 in

QRT 20122 (249300) 72 x 48 in

Non-magnetic, frosted.

QRT 20108 (279752) 36 x 24 in

QRT 20109 (279836) 48 x 36 in

QRT 20111 (279844) 72 x 48 in



15-year warranty



B Infinity™ Magnetic Glass

Dry Erase Calendar Board

Frameless design. Highly durable magnetic surface resists ghosting, staining, scratching and denting. Perpetual one month calendar. English. Marker tray included. 15-year warranty.

QRT 20078 (279877) 36 x 24 in

QRT 20106 (279885) 48 x 36 in



15-year warranty

C Infinity™ Magnetic Glass

Cubicle Board

Tempered glass will not stain or ghost. Adjustable brackets to hang over cubicle walls. Includes tray, dry-erase marker and magnets. 24 x 14 in. 15-year warranty.

QRT 3413829985 (430413)



15-year warranty

D Glass Desktop

Dry-Erase Pad

Designed to maximize space between keyboard and monitor. Tempered safety glass will not stain or ghost. Built-in marker tray. Accessory drawer under the pad. White. 18 x 6 in.

QRT 3413829987 (424614)



E Desktop Glass™

Dry-Erase Easel

Frameless glass easel. Replaces paper notes. Position easel upright to keep notes in view.

QRT 3413829986 (585638)



F Desktop Glass™

Dry-Erase Panel

Self-standing 17 x 23 in. dry erase magnetic panel. Two-sided surface.

QRT 3413826909 (585646)



G Infinity™ Customizable

Glass Board

Customizable. Magnetic. Tempered glass. Frameless. Can be installed horizontally or vertically. Includes tray, 1 marker and 2 glass board magnets. Limited 15-year warranty.

QRT 3413899240 (572701) 8.5 x 11 in

QRT 3413899241 (572693) 11 x 17 in



A 



A Aluminum Dry-Erase Boards

Magnetic white board with aluminum frame and galvanized steel backing. Foam bars along sides to post notes with push pins. Comes with a marker tray.

- LLR 52511** (1039841) 24 x 36 in.
- LLR 52512** (1039859) 36 x 48 in.
- LLR 52513** (1039866) 48 x 72 in.

B 



B Aluminum Frame Dry-Erase Boards

White coated styrene surface that is easy to write on with dry erase markers and just as easy to erase. Hanging hardware and marker tray included.

- LLR 00586** (1039932) 24 x 36 in.
- LLR 00587** (1039940) 36 x 48 in.
- LLR 00502** (1039958) 48 x 72 in.
- LLR 00503** (1039965) 48 x 96 in.

C 



C Economy Aluminum Frame Melamine Boards

White melamine surface that is easy to write on with dry erase markers and just as easy to erase. Hanging hardware and marker tray included.

- LLR 19769** (1040518) 18 x 24 in.
- LLR 19770** (1040039) 24 x 36 in.
- LLR 19771** (1040047) 36 x 48 in.

D 



D Wood Frame Dry-Erase Boards

Feature brown wood frames and melamine surface. Marker tray included.

- LLR 84167** (1040062) 24 x 36 in.
- LLR 84168** (1040070) 36 x 48 in.
- LLR 84169** (1040088) 48 x 72 in.
- LLR 84170** (1040096) 48 x 96 in.

E 



E Aluminum Frame Dry Erase Board

Laminated styrene dry erase boards with sturdy aluminium frame. Surface resists scratching. Marker tray included.

- LLR 55650** (1067602) 18 x 24 in.
- LLR 55651** (1067610) 24 x 36 in.
- LLR 55652** (1067628) 36 x 48 in.
- LLR 55653** (1067636) 48 x 72 in.
- LLR 55654** (1067644) 48 x 96 in.

F 



F Magnetic Dry-Erase Calendar Board

Planning over three months. A sliding, one-month panel snaps into place and over the other two months. Calendar board also includes mounting hardware. 36 x 24 in. H. Limited 5 year warranty.

- LLR 52503** (1067321)

A Prestige® 2 Porcelain

Magnetic Dry Erase Whiteboard

DuraMax® porcelain will not scratch, dent, stain or ghost. Pass-thru mounting hardware included. Compatible with Prestige® 2 Connects™ accessories. Full length marker tray. Lifetime surface warranty.

QRT 20146 (247734) 48 x 36 in

QRT 3413820149 (247759) 72 x 48 in

QRT 20156 (247775) 96 x 48 in



B Classic Premium Porcelain

Magnetic Dry-Erase Board

DuraMax® porcelain will not scratch, dent, stain or ghost. Mounting hardware included. 4 assorted markers and marker tray included. Aluminum frame. Lifetime surface warranty.

QRT 25430 (494393) 36 x 24 in

QRT 25440 (494401) 48 x 36 in

QRT 25470 (494419) 72 x 48 in

QRT 25480 (606418) 96 x 48 in



C Prestige 2® Total Erase®

Magnetic Dry Erase Whiteboard

Highly durable magnetic surface resists ghosting, staining, scratching and denting. Light grid pattern guides straight writing. Pass-thru mounting system. Exclusively compatible with Prestige® 2 Connects™ accessories. Full length marker tray. 20-year warranty.

Graphite frame

QRT 3413820060 (247916) 36 x 24 in

QRT 20061 (247924) 48 x 36 in

QRT 20062 (247932) 72 x 48 in

QRT 20063 (247940) 96 x 48 in

Aluminum frame

QRT 3413820056 (247825) 36 x 24 in

QRT 20057 (247833) 48 x 36 in

QRT 20058 (247866) 72 x 48 in

QRT 20059 (247908) 96 x 48 in



D Prestige® 2 Total Erase®

Dry Erase Whiteboard

Surface resists ghosting and staining. Light grid pattern to keep writing aligned. Pass-thru mounting hardware included. Compatible with Prestige® 2 Connects™ accessories. Full length marker tray. 7-year warranty.

Graphite frame

QRT 20165 (278440) 48 x 36 in

QRT 20168 (278432) 72 x 48 in

QRT 20171 (248005) 96 x 48 in

Aluminum frame

QRT 20164 (247965) 48 x 36 in

QRT 20167 (247973) 72 x 48 in



E Prestige® 2 Magnetic Calendar

Dry Erase Whiteboard

Durable Total Erase® surface. Moderate use. Easy-to-use mounting hardware. Compatible with Prestige® 2 Connects™ accessories. Full length marker tray. Quartet dry-erase marker included. English descriptions.

1 month

QRT 20128 (279901) 36 x 24 po

3 months

QRT 20127 (279968) 36 x 24 in

4 months

QRT 20125 (280032) 48 x 36"





A Economy Magnetic Dry Erase Whiteboard With Aluminum Frame

Durable melamine surface. Can be mounted horizontally or vertically. Mounting hardware and marker tray included. Aluminum frame.

QRT 23340 (417311) 48 x 36 in

QRT 23230 (417295) 36 x 24 in

QRT 53500 (426114) 36 x 60 in

QRT 23460 (44271) 72 x 48 in

QRT 23480 (417345) 96 x 48 in

• **Aluminum Board Hangers for Partition**

QRT 75010 (278382) package of 2



B Economy Dry Erase Whiteboard With Aluminum Frame

Durable melamine surface. Can be mounted horizontally or vertically. Mounting hardware and marker tray included. Aluminum frame.

QRT 32230 (179010) 36 x 24 in

QRT 32123 (135129) 24 x 18 in

QRT 32347 (181925) 48 x 36 in

QRT 25146 (44222) 72 x 48 in

QRT 25148 (44230) 96 x 48 in



C Matrix® Magnetic Dry Erase Whiteboard

Modular design allows to connect multiple boards together. Durable surface functions as both a dry-erase board and magnetic bulletin board. Full width marker tray. Wall mounting hardware included. Can also be hung from cubicle walls (hangers sold separately). 5-year warranty.

QRT M1616 (736918) 16 x 16 in

QRT M4831 (736959) 48 x 31 in

QRT M2316 (736926) 23 x 16 in

QRT 02843 (736934) 23 x 23 in

QRT M3423 (736942) 34 x 23 in

• **Matrix® Cubicle Partition Board Hangers.**

1-1/2 à 2-1/2 wide.

QRT MCH10 (737015) black (2)



D Standard Dry Erase Whiteboard

Anodized aluminum frame. White melamine surface. Can be mounted horizontally or vertically. Non-magnetic. Marker tray included.

QRT 53100 (606426) 24 x 18 in

QRT 53300 (606434) 36 x 24 in

QRT 53400 (606442) 48 x 36 in

QRT 53700 (606459) 72 x 48 in

QRT 53800 (606467) 96 x 48 in



E Dry Erase Board

Silver, Easy-clean, melamine dry-erase surface. Surface is suitable for occasional use; Double-sided board allows you to flip it over for twice the life. Features pen tray and easy 4-corner mounting. Includes wall-fastening hardware. Aluminum frame. Contains more than 80% post-consumer recycled material.

BVC MA0300790 (1039908) 36 x 24 in

BVC MA0500790 (1039791) 48 x 36 in

BVC MA2700790 (1039916) 72 x 48 in



A Signature® Series Magnetic Dry-Erase Boards

Write on the coated steel surface with dry-erase markers or pin notes on it with magnets. Framed board includes marker tray, hanging hardware, eraser and dry-erase marker. Limited 5 year warranty. Silver/Ebony.

LLR 69652 (1039999) 36 x 48 in.

LLR 69653 (1039817) 48 x 72 in.

LLR 69654 (1039825) 48 x 96 in.



B Floortex Viztex Magnetic Dry-Erase Boards

Porcelain. Magnetic to double as a bulletin board. Vertical or horizontal mounting. Attractive anodized aluminum trim conceals the mounting screws. Aluminum frame. White ceramic surface.

FLR FCVPM3624A (1040427) 42 x 36 in

FLR FCVPM4836A (1040435) 36 x 48 in.

FLR FCVPM7148A (1040443) 48 x 71 in



C Industrial Magnetic Reversible Mobile Easel

Mobile presentation easel offers triple functionality: magnetic whiteboard, Magnetic bulletin board and flipchart stand.

Highly visible yellow frame. Whiteboard measures 72 x 48 in.

QRT 6447415871 (430512)



D Magnetic Whiteboard Screens

Mobile dry erase whiteboard moves effortlessly. Includes accessory hooks for easel pads, magnetic accessory tray for dry erase markers and eraser. Four casters (two locking). Limited lifetime warranty.

Easy assembly. 51 lbs. 42 x 72 in.

SAF 8511BL (1040451) black

SAF 8511GR (1040468) grey

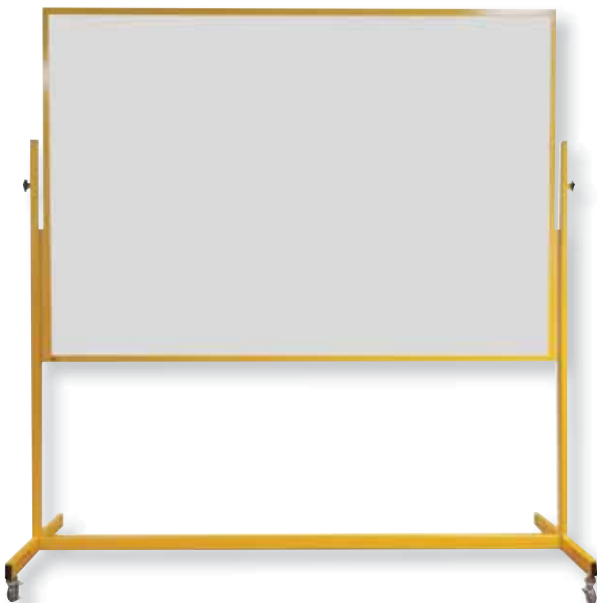



A  quartet

A Chalkboard
Oak frame. Black writing surface.
QRT 3413878401 (654277) 36 x 24 in

B Washable Sidewalk Chalk
Package of 24. Assorted colours.
CYO 51-3556 (246959)

C Chalk™
Non-toxic. Box of 12.
CYO 51-0312 (9266) white
CYO 51-0812 (9308) colours

D Sanigene® Dustless Chalk
Non-toxic. Box of 144.
CYO 51-1406 (9241) white
CYO 51-1408 (9258) yellow
CYO 51-6144 (9290) assorted

E Chalk Holder
Pen-style chalk holder offers a portable, easy and mess-free way to write with chalk. Easy to hold and use. Convenient pocket clip. Brushed aluminum.
ACM 03504 (493106)

F Dry Erase/Chalkboard Eraser
Noiseless and dustless. Can be used on both chalkboards and dry erase boards. 5 in.
ACM 21102 (210351)

G Standard Chalkboard Eraser
Noiseless and dustless. Six strips of highly absorbent wool felt - red, white and blue felts securely attached to shaped hardwood back. 5 in.
ACM 21104 (210369)

H Dry Erase Magnetic Eraser
Super strong magnet for use on glass boards. Limited 5 year warranty.
LLR 52559 (1040211)

I Chalkboard Eraser
Top-quality felt, all sewn eraser. Noiseless and dustless. Black.
LLR 1 (1067503)

J Hygieia® Chalk
Certified non-toxic. Box of 12.
DIX 31144 (588285) white
DIX 61400 (1040542) assorted colours



B 



C 



D 

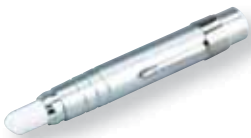

E  **WESTCOTT**
Depuis 1872 Since 1872*



F  **WESTCOTT**
Depuis 1872 Since 1872*

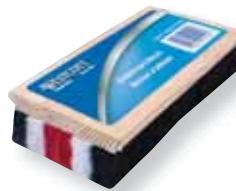

G  **WESTCOTT**
Depuis 1872 Since 1872*



H  **LORELL**



I  **LORELL**



J  **PRANG**

A 3-in-1 Combo Monthly Calendar Board

Lightweight design is perfect for cubicles, personal work spaces and home use. Included, four-corner, mounting system hardware makes it easy to install. Aluminium coloured plastic frame. 10 years Dry erase surface warranty. 18 x 24 in. English.
BVC MB3507186 (1042191)

B Cubicle Workstation Combo Board

Designed to fit in smaller spaces. Easy to hang or relocate. Magnetic lacquered steel dry erase surface. Sturdy aluminum frame. Mounting hooks included. 10 years surface warranty. 36 x 18 in.
BVC XA10003700 (1040055)

C Arc™ Cubicle Board

Aluminum frame. Mounts to cubicle or drywall. Height adjustable mounting clips.

Cork bulletin board

QRT 3413803882 (790865) 30 x 18 in

Magnetic dry erase whiteboard

QRT 3413803881 (790857) 24 x 14 in

QRT 3413803880 (790840) 30 x 18 in

Combination board

QRT 3413803878 (790832) 30 x 18 in

Magnetic dry-erase calendar

QRT 3413803879 (278481) 30 x 18 in

D Espresso™ Home Décor Dry Erase Whiteboard

Dry-erasable surface. Dark frame. Includes 2-pc magnet, marker and eraser. Hanging hardware included.

Brown cork

QRT 3413803828 (163634) 17 x 23 in

QRT 3413803830 (163659) 11 x 17 in

QRT 6447415518 (163642) 24 x 36 in

Dry-erase surface

QRT 3413803831 (163667) 17 x 23 in

QRT 6447415516 (163592) 24 x 36 in



A MasterVision®



B MasterVision®





A  quartet



B  quartet

A Prestige® Bulletin Board

Black embossed high density foam. Self-healing properties eliminates pinholes. Euro™ aluminum/titanium finish frame. 15 years warranty
QRT B363T (644252) 36 x 24 in
QRT B364T (644260) 48 x 36 in
QRT B367T (774018) 72 x 48 in

B Prestige® Bulletin Board

Black embossed high density foam. Self-healing properties eliminates pinholes. Aluminum frame. 15 years Warranty.
QRT B343A (644278) 36 x 24 in
QRT B344A (644286) 48 x 36 in
QRT B347A (774000) 72 x 48 in

C Prestige Plus® Magnetic Bulletin Board

Densely woven, self-healing fabric will not crumble or fade like traditional cork boards. Magnetic surface is also push-pin compatible. Quick clips and magnets included. Silver aluminum frame. 15-year warranty.
QRT 3413803842 (790790) 36 x 24 in
QRT 3413803843 (790808) 48 x 36 in
QRT 3413803844 (790816) 72 x 48 in



C  quartet



D  quartet

D Cork Bulletin Bar

Post a note where corkboards cannot go. Self-healing natural cork, 1.37 in wide. Includes double-sided tape and magnetic strip for easy mounting to any surface. Ebony.
QRT 3413800006 (278507) 12 in
QRT 3413800010 (278499) 18 in

E Dual Track Magnetic Mobile Dry-Erase Easel

Double dry-erase surface. Sliding panels allows to use full surface and keep notes at eye level. Magnetic surface can be used as a bulletin board. Aluminum frame. Includes 1 dry erase marker and 2 magnets. 2 panels of 40.5 x 34 in. Limited 10 year warranty.
QRT 3413826914 (572719)



E  quartet

A Dry Erase Magnetic Whiteboard

Includes a marker, two magnets and mounting hardware.

White frame

QRT 03801 (545913) 11 x 17 in.

QRT 03803 (538116) 17 x 23 in.

Silver frame

QRT 03869 (521369) 8.5 x 11 in.



B Personal Whiteboard

Easy write-on wipe-off white melamine surface with a white plastic frame. Includes a black dry erase marker, magnetic strip and two PVC tabs for easy hanging. White.

LLR 75620 (1039783) 8.5 x 11 in.

LLR 75621 (1039775) 11 x 17 in.



C Fabric Covered Boards

Matching decor wood MDF frame. Mount vertically or horizontally. Includes mounting hardware. 18 x 24 in.

BVC FB0471168 (1042225) black

BVC FB0470608 (1042233) grey

D Combo Dry Erase and Fabric Boards

The unique metallic steel dry erase, paired with stylish fabric is complemented by matching decor wood MDF frame. Includes mounting hardware. 18 x 24 in. 1 year warranty.

BVC MX04433168 (1042209) black

BVC MX04331608 (1042217) grey



E Magnetic Mesh Cup

Attractive mesh caddy with heavy duty magnets. Organize and store your supplies. Black.

MGE 1018317120 (547943) 5.91 x 3.54 x 2.36 in

MGE 1018317220 (547950) 8 x 3.15 x 3.94 in.

F Magnetic Strip Ruler

36 in. magnetic strip with ruler for simple measuring. Silver.

LLR 32118 (1067545)





A



A Prestige® Cork Board

Self-healing cork surface. Easy-mount system included. Quick clip for "no hole" display of pictures and other documents. 10 years warranty.

Graphite frame

QRT 3413822437 (278416) 36 x 24 in

QRT 3413822447 (278390) 48 x 36 in

Cherry frame

QRT 3413822433 (278424) 36 x 24 in

QRT 3413822443 (278408) 48 x 36 in

B Cork Board Aluminum Frame

Natural cork surface. One-piece anodized satin finish aluminum frame. 10-year warranty.

QRT 3413802301 (494880) 24 x 18 in.

QRT 3413802303 (494898) 36 x 24 in.

QRT 3413802304 (494427) 48 x 36 in.

QRT 3413802305 (426106) 36 x 60 in.

QRT 3413802307 (494435) 72 x 48 in.

QRT 3413802308 (606400) 96 x 48 in.

C Cork Bulletin Board

Natural. Aluminum frame. Economy quality.

QRT 736231 (229153) 36 x 24 in

QRT 736124 (229146) 24 x 18 in

QRT 736348 (229179) 48 x 36 in

QRT 35146 (44123) 72 x 48 in

QRT 35148 (44131) 96 x 48 in

D Cork Board Oak Frame

Natural finish. 10 years warranty.

QRT 3413830100 (606285) 24 x 18 in

QRT 3413830300 (606293) 36 x 24 in

QRT 3413830400 (606301) 48 x 36 in

QRT 3413830700 (606319) 72 x 48 in

QRT 3413830800 (606327) 96 x 48 in

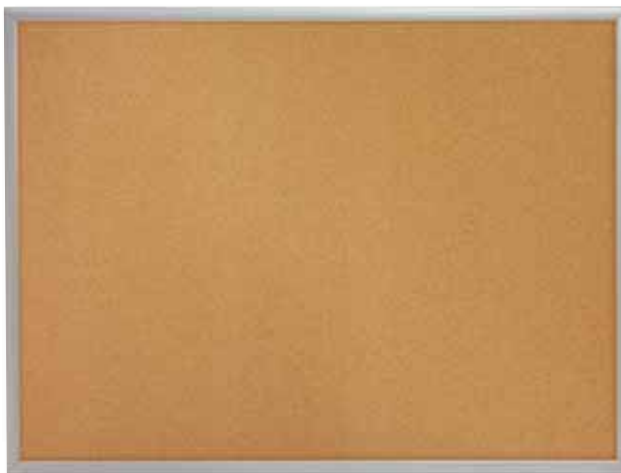

B



C



D



A Cork Boards

Made laminate to sturdy with a sealed back to provide long-lasting service and prevents warping. Includes mounting hardware.

Aluminum frame

LLR 19763 (1042001) 18 x 24 in.

LLR 19764 (1041987) 24 x 36 in.

LLR 19765 (1041995) 36 x 48 in.

LLR 19070 (1041680) 48 x 72 in.

Oak frame

LLR 19766 (1042035) 18 x 24 in.

LLR 19767 (1042019) 24 x 36 in.

LLR 19768 (1042027) 36 x 48 in.

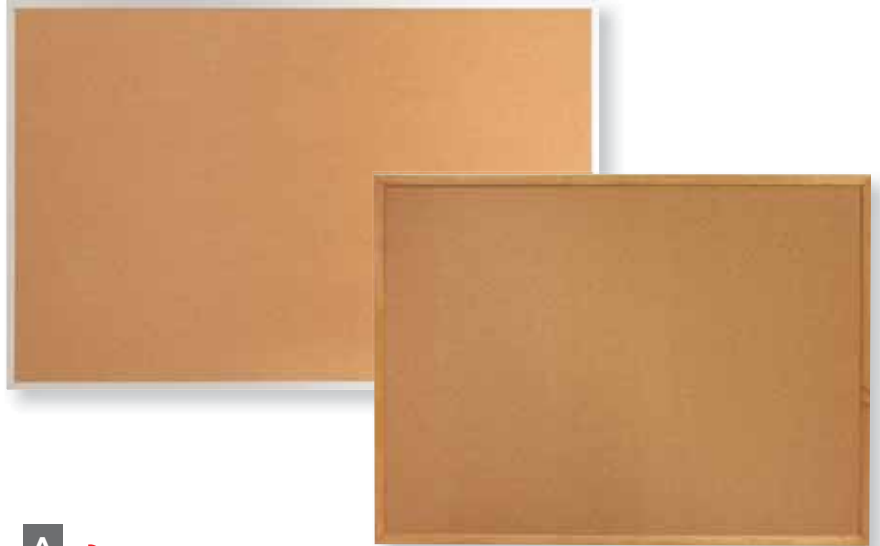

A LORELL

B Aluminum Frame Cork boards

Naturally renewable cork surface is durable, self healing and environmentally.

LLR 19191 (1041797) 24 x 36 in.

LLR 19192 (1041805) 36 x 48 in.

LLR 19193 (1041813) 48 x 72 in.

LLR 19194 (1041821) 48 x 96 in.

C Earth™ Aluminum Frame Cork Board

Resilient cork surface is self-healing, leaving no pinholes behind, and withstands intensive use. Mounting hardware included. Can be mounted vertically or horizontally. C2C certified.

BVC CA051790 (1042274) 36 x 48 in.

BVC CA271790 (1042282) 48 x 72 in.

D Black Mesh Fabric Covered Bulletin Boards

Offers a fabric surface with dense fiberboard back and an aluminum satin anodized frame. Includes hardware for horizontal or vertical mounting.

LLR 75697 (1041839) 24 x 36 in.

LLR 75696 (1041847) 36 x 48 in.

LLR 75695 (1067347) 72 x 48 in.



B LORELL



C MasterVision®



D LORELL



A  quartet



B  quartet

A Cork Bulletin Board

Natural cork. Doors with locks. 2 in depth. Aluminum frame.

- 1 door**
QRT 2363 (435669) 36 x 24 in
- 2 doors**
QRT 2364 (435677) 48 x 36 in
- 3 doors**
QRT 2367 (163527) 72 x 48 in

B Bulletin Board

With grey fabric board. Lockable doors and acrylic windows. Rounded corners. 2 doors. Aluminum frame. 48 x 36 in. Graphite.
QRT 23643 (606558)

C Cork Boards

Natural. Wooden frame.
QRT 3413835912 (100438) 24 x 18 in
QRT 3413835923 (100446) 36 x 24 in

D Magnetic In/Out Board

Duramax® magnetic porcelaine surface. Black aluminum frame. Includes round circles, name strips, soluble marker. English.
15 names
QRT 7816 (774109) 24 x 18 in
36 names
QRT 7836 (774117) 24 x 36 in



C  quartet

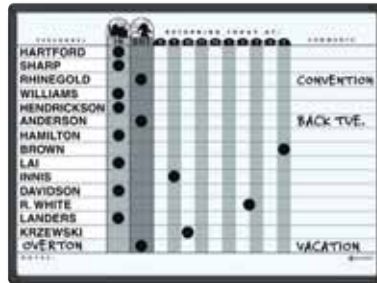

D  quartet

E In/Out Board

Magnetic surface including magnetic disks for in/out. New modern graphics. Bilingual.
15 names
QRT 72028 (738146) 24 x 18 in
36 names
QRT 72029 (757351) 24 x 36 in

F Porcelain Magnetic In/Out Board

Small board shows the in/out stauts of personnel with black magnetic indicators and water soluble pen. 18 lines for employees. 14 x 11 in. Black frame.
QRT 750 (1041573)



E  quartet

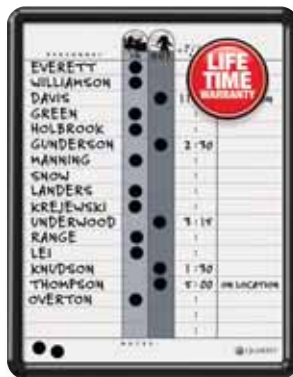

F  quartet

A Standard Combo Whiteboard/Bulletin Board

Half in cork and half magnetic dry erase. 17 x 23 in. Include 1 dry erase marker, 2 magnets and mounting hardware. Espresso finish (dark brown).
QRT 03834 (546648)

B Cork-Dry Erase Combo Board

Attached accessory tray keeps markers, tacks and push pins close at hand. Mounts vertically or horizontally. Comes with a dry-erase marker. Oak frame. 24 x 36 in.
QRT 78506 (1041855)

C Combined Boards

Combining a melamine white surface and natural cork surface. Solid oak frame. Full-length marker rail.
QRT 55400 (682997) 36 x 48 in



D Dry Erase Cork Combo Boards

Combination board made of half non magnetic dry erase and half cork bulletin board. Includes marker tray. Aluminium frame comes with rounded black corners.

Aluminium frame

LLR 19290 (1041706) 18 x 24 in.

LLR 19291 (1041714) 24 x 36 in.

Mahogany frame

LLR 84270 (1041730) 18 x 24 in.

LLR 84171 (1041722) 36 x 48 in.



E Enclosed Cork Bulletin Boards

Features aluminium frame and cork board surface. Polystyrene cover on locking door. For indoor use. Limited 5 year warranty.
LLR 42706 (1041698) 36 x 24 in.





A 

A Espresso™ Home Décor Dry Erase Whiteboard

Dark frame. Includes 2-pc magnet, marker and eraser. Hanging hardware included.

Dry-erasable surface

QRT 3413803830 (163659) 11 x 17 in

QRT 3413803831 (163667) 17 x 23 in

QRT 6447415516 (163592) 24 x 36 in

Brown cork

QRT 3413803828 (163634) 17 x 23 in

QRT 6447415518 (163642) 24 x 36 in



B 

B Infinity™ Magnetic Glass Cubicle Board

Tempered glass will not stain or ghost. Adjustable brackets to hang over cubicle walls. Includes tray, dry-erase marker and magnets. 24 x 14 in. 15-year warranty.

QRT 3413829985 (430413)

C Display Board

Sturdy corrugated display board. Perfect for school projects and business presentations. Smooth surface is perfect for markers, paint and glue. 100% recyclable.

White

EPI 730-300 (388074) 36 x 48 in

Black

EPI 730-191 (544817) 24 x 36 in

EPI 730-305 (456715) 36 x 48 in

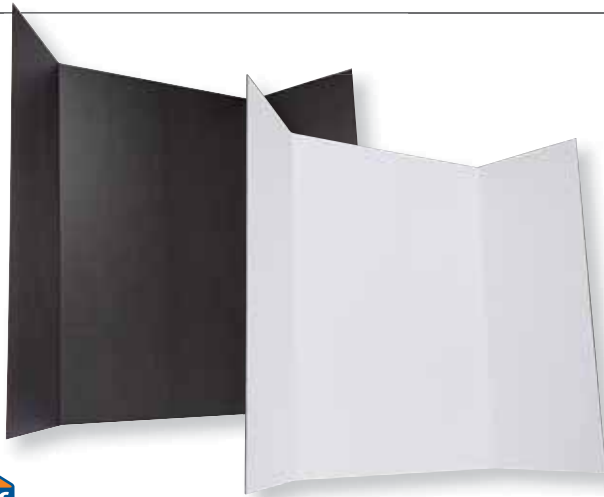

C 

D Presentation/Project Board

Perfect for presentations and school projects. Sturdy white corrugate. Fold out sides for an instant 36 x 48" display.

QRT 70523 (136671)

E Display Board

Corrugated board stands on its own and folds out to form display. Ideal for business presentations, courtroom demonstrations, school and art projects. Display board is two-ply thick with surface sheet. 36 x 48 in. White.

EPI 730-190 (562421)



D 



E 

A Light Cork Board

Lightweight and sturdy construction makes this a great alternative to heavy cork boards. Perfect for school related presentations, art & photo displays, memory boards, and business needs. 3/8 in thick so push pins or tacks will not show through the back of the board. White backing provides two sides for your project. Can be cut into smaller sizes. 30 x 20 in.
EPI 950180 (553073)



B Cork Rolls and Panels

Naturel cork.
4 panels - 12 x 12"
LLR 84172 (1041862)
1 roll - 24 x 48"
LLR 84173 (1041870)

C Bulletin Bar

Natural, self-sealing cork strip in 1 in. wide anodized aluminum frame. Includes double-sided tape and magnetic strips for easy mounting to most surfaces. Push pins included. 36 in.
QRT 2005 (1041623)

D LED Battery Writing Board

Eye-catching LED dry-erase board. Write using Quartet LED fluo markers (not included), erase with a soft cloth. Flash mode. Built-in stand, wall-mountable with chain. Requires 3 x AA batteries (not included).
QRT 41027 (351874) 8 x 11.5 in
QRT 41028 (351882) 17 x 13 in



E Clip Down Frame

Post, protect and easily update your important staff notices, menus and custom messages. For indoor and outdoor use. Clip down frame design and hinged sides provide quick access to the content. Lens cover protects document from dust and dirt.
QRT 03856 (773499) 8.5 x 11 in
QRT 03857 (773507) 11 x 17 in
QRT 03859 (773515) 24 x 36 in

F Wall Mount Display Frame

Clear anti-glare plastic and satin finish aluminum frame. Hang vertically or horizontally. Mounting hardware included.
DEF 690001 (595801) 12.25 x 9.75 in
DEF 690002 (595785) 18.25 x 12.25 in





Post-it[®] Brand FLEX WRITE SURFACE

Nothing is permanent.

The Permanent Marker Whiteboard Surface



A Post-it[®] Dry-Erase Surface Board

Instant and flexible whiteboard solution to revive a ghosted surface and even to convert your chalkboard into a white board. Innovative adhesive sticks on finished wood, glass, painted steel, painted drywall, table tops, etc.

MMM DEF3X2-C (347336) 36 x 24 in

MMM DEF4X3-C (347344) 48 x 36 in

MMM DEF6X4-C (347351) 72 x 48 in

MMM DEF8X4-C (347369) 96 x 48 in



A



B Post-it^{MD} Flex Write Surface

Quickly transform a work surface into a whiteboard. Use dry erase and permanent markers without stains. Clean with just water, even permanent marker. Sticks securely, removes cleanly.

MMM FWS3X2 (806398) 36 x 24 in

MMM FWS4X3 (806406) 48 x 36 in

MMM FWS6X4 (806414) 72 x 48 in

MMM FWS8X4 (806422) 96 x 48 in



B



Find a large selection of Dry-Erase markers on pages 755 to 758

A Two Sided Dry Erase Easel

Melamine dry erase board. Adjustable board height. Board size 24 x 36 in. Black powder coated, sturdy steel frame. Easel includes a marker tray and flip chart clip. 24 x 67 in.
LLR 55629 (1040732)

B Revolving Glass Board Easel

Includes pad hangers for flip charts and an aluminum tray to hold accessories. 39-3/8 x 60 in. Limited 5 year warranty.
LLR 52564 (1040758) black
LLR 52561 (1040765) silver

C Two Sided Magnetic Dry Erase Easel and Room Divider

Double-sided whiteboard that can be used as a dry-erase surface and magnetic bulletin board. Aluminum frame with 4 casters. 37-1/2 x 82-1/2 in. Limited 5 year warranty.
LLR 55630 (1040906)

D Mobile Dry Erase Easel

Sleek, modern design. Durable tempered glass resists staining and ghosting. Magnetic surface doubles as a bulletin board. Full accessory tray for easy access to all of your tools. Mobile base with 3 locking casters. Reversible. 48 x 36 in. 71 in. high.
QRT 20209 (1040799)



A LORELL



B LORELL



C LORELL

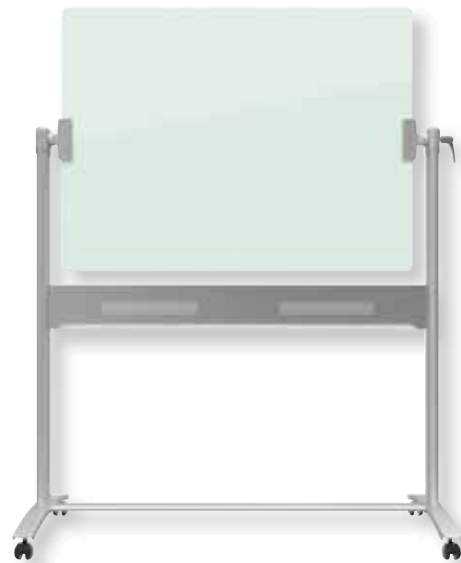

D quartet



A 



B 

A Total Erase® Reversible Easel

Two-sided rotating whiteboard. Using either as a whiteboard or with flipchart pads. Two total erase writing surfaces 100% guaranteed to wipe clean. Steel frame and 4-caster base (2 locking, 2 non-locking). Built-in tray. Includes 4 assorted dry-erase markers and 1 eraser. 72 x 48 x 75 po. Platinum.
QRT 3413859467 (247726)

B Prestige 2® Magnetic Mobile Presentation Easel

Functions as whiteboard, magnetic bulletin board and flipchart stand. Total Erase® Surface. Frame is compatible with Quartet® Prestige 2® Connects accessories. Locking caster wheels. 15 year warranty.
Adjustable height, from 67 to 77 in
QRT 20205 (280057) 36 x 24 in
Reversible, with built-in accessory tray
QRT 20207 (280065) 72 x 48 in

C Total Erase® Reversible Easel

Two-sided rotating whiteboard. Using either as a whiteboard or with flipchart pads. Two total erase writing surfaces 100% guaranteed to wipe clean. Steel frame and 4-caster base (2 locking, 2 non-locking). Built-in tray. Includes 4 assorted dry-erase markers and 1 eraser. 30 x 41 x 72 in. Graphite.
QRT 3413859463 (663807)



C 



D 

D Euro™ Premium Mobile Magnetic Easel

Mobile easel and magnetic dry-erase board. Porcelain surface. Flipchart pad retainer with adjustable hooks. Folding marker tray. Height adjustable central post with 5-caster base (3 locking casters). 27 x 41 in.
QRT 3413803862 (773531)

E Euro™ Magnetic Easel

Tripod easel and magnetic dry-erase board. Flipchart pad retainer with adjustable hooks. Marker tray. Extendable arms allow simultaneous display of 3 sheets of paper. 27 x 39 in.
QRT 3413803864 (773556)

F Industrial Magnetic Reversible Mobile Easel

Mobile presentation easel offers triple functionality: magnetic whiteboard, Magnetic bulletin board and flipchart stand. Highly visible yellow frame. Whiteboard measures 72 x 48 in.
QRT 6447415871 (430512)



E 

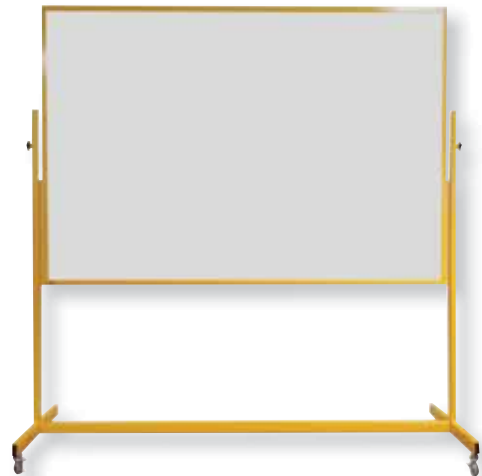

F 

A Mobile Presentation Easel

Its adjustable design allows you to easily change the height of either board to present information at a comfortable viewing level. Fully adjustable pad clamps accommodate any size easel pad. Board size 30 x 42 in. Black. 59 x 75 in.
BVC EA49145016 (1040872)

B Height Adjustable Easel

To fit on a table or the floor. No-pinch pad holder lets you quickly display any size easel pad. Folds for easy transportation and storage. Full-length pen tray. Board size 27 x 35 in. Silver. 27 x 45 in.
BVC EA2300335M (1040880)

C Futura™ Easel

Converts for tabletop use. Legs adjustable from 40 to 67 in. Includes 27 x 36 in whiteboard, pencil tray and paper pad holder.
QRT 51900 (237073)
 • **Black Easel Carrying Case 32 x 45 in**
QRT 51901 (756395)

D Dry Erase Whiteboard

Magnetic surface and plastic frame. Includes magnetic marker, two magnets and mounting hardware. Assorted frame colours.
QRT 3413803799 (237651) 8.5 x 11 in
QRT 3413803800 (237636) 11 x 14 in

E Economy Easel

24 x 36 in. melamine whiteboard included. Adjustable frame height up to 58.5 in. Pad not included.
QRT 51300 (493825)



A MasterVision®

B MasterVision®



C quartet

D quartet

E quartet





A Black Magic Easel

With rings and holder for conference pad.
QRT 87700 (438408)

B Aluminum Tripod Easel

Telescopic legs (38 to 66 in). Can hold up a maximum weight of 25 lb.
QRT 50E (436329)

• **Pad holder**
QRT 50T (436337)

C Telescoping Aluminum Easel

Adjustable tubular legs with twist design to hold legs in place. Locking cross brace ensures rigidity. Rubber anti-skid feet. Black. 66 in.

LLR 75683 (1040815)

• **Pad holder**
LLR 32109 (1067586)

D Folding Easel

Folds into zip cord satchel for easy storage or travel. Adjustable display holders lock into place anywhere on easel legs. Black. 63 in. Limited 5 years warranty.

LLR 75682 (1040831) supports up to 5 lb

LLR 75680 (1040773) supports up to 10 lb



A Standard Presentation Easel

Tripod easel with magnetic white board and flipchart pad retainer.
Full length accessory tray. 27 x 35 in.
QRT 02855 (737114)

B Instant Easel

Sets up in seconds and folds to fit inside a briefcase. 63 in. full height,
15 in. folded. Supports up to 5 lb. Black.
QRT 29E (606590)

C Dry-Erase Steel Easel

40 x 29 in. white board. Adjustable from 40 to 70 in. for tabletop
of floor standing height. Dual easel pad arms. Non-skid rubber feet.
QRT 3413881000 (493858)

D Table Top Display Easel

Strong metal construction supports up to 5 lb. No-skid rubber
feet ensure secure placement on smooth surfaces. Folds for
storage and transportation. Black. 14-1/2 in. H.
BVC FLX07201 (1040898)

E Notes Plus® Self-Stick Easel Pad

Repositionable with light adhesive. Bleed-blocker white paper.
3-hole punched. 20 lb. Package of 2, 30-sheet pads.
TOP 79190 (350306) 25 x 30 in.

F Post-It® Self-Adhesive Big Notes

Share your big ideas! Self-adhesive surface. For best wall hang,
use a smooth surface and position the adhesive stripes horizontally.
11 x 11 in. Package of 30 sheets.
MMM BN11C (514695) yellow
MMM BN11G (792671) green
MMM BN11O (788836) orange

G Post-It® Table Top Easel Pad

Self-standing and easy to set up. Perfect for on-the-go presenter.
Pad of 20 sheets. 20 x 23 in.
MMM 563R-C (738153)

H Post-It® Conference Pad

Self-adhesive surface. 20 x 23 in. Includes 2 pads of 20 white sheets.
MMM 566 (716308)

I Post-It® Mini Conference Pad

Self adhesive surface. 15 x 18 in. 20 white sheets per pad.
MMM 577SS (594887)



A quartet

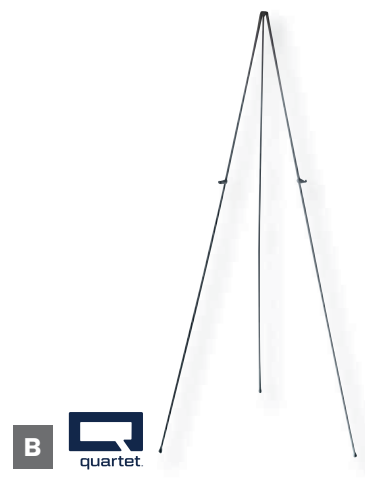

B quartet



C quartet



D MasterVision®



E TOPS PRODUCTS



F Post-it



G Post-it



H Post-it



I Post-it



A  quartet

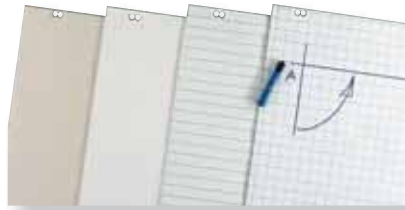

B  quartet



A Write-on Anywhere™ Static Dry Erase Sheet

Attaches easily to any flipchart or easel. Acts as a flipchart and a whiteboard in one. Sheets are charged with static electricity so that it sticks to walls. No adhesive. Reusable up to 20 times. Perforated sheets. Tears in to flip chart size sheets. Gives 15 sheets reversible (approx. 40 ft). White. 24.4 x 31.5 in. H.
QRT 3413885563 (280040)

B Conference Pad

Pad of 50 with 4-hole punched sheets for use on conference easel. Recycled content: newsprint: 25%, bond paper: 15%.
Newsprint. 20 x 30 in. Sold individually. QRT 789601 (278366) plain
Newsprint, 24 x 36 in. Sold individually. QRT 789603 (435750) plain
Newsprint. 24 x 36 in. Package of 2. QRT 789604 (411793) plain
Bond paper. 20 x 30 in. Sold individually. QRT 789600 (278374) plain
Bond paper. 24 x 36 in. Sold individually. QRT 789803 (435768) plain
QRT 789903 (278556) ruled
QRT 789912 (278564) quadruled
Bond paper. 24 x 36 in. Package of 2. QRT 789804 (411801) plain
QRT 3413889904 (411819) ruled



C 



D  **Blueline®**

C Post-It® Super Sticky Conference Pad

Pad of 30 sheets that will stick to most surfaces. Bleed resistant. 25 x 30 in. White. Package of 2.
MMM 559 (278523) plain
MMM 560 (278531) quadruled

D Write-On Cling-On Conference Pad

Easy type sheets that cling to the wall using an electrostatic process. Micro-perforated plastic sheets can be used dry-erase or permanent markers. Erasable and reusable with non-permanent markers. Package of 35 sheets. 27 x 34 in.
BLI B24391CA (386615)

E Recycled Post-It® Super Sticky Easel Pad

Pad of 30 self-adhesive sheets. 25 x 30-1/2 in. Plain, white. 100% recycled content, 30% post-consumer waste.
MMM 559RP (424200) pkg 2
MMM 559VAD4PK (424325) pkg 4
MMM 559VAD6P (424465) pkg 6



E 





BE BOLD

Enduraglide® Dry-Erase Markers by Quartet®



Low odour and non-toxic



Erases cleanly and easily



See through barrel gauge indicates when ink level is low

©2020 ACCO Brands Canada Inc. C101_20_P

A Neon Dry Erase Paint Marker

Work on dark or light non-porous surface boards and on glass. Bullet point. Assorted colours. Package of 4. QRT 15553 (244913)

B EnduraGlide® Fine Point Dry Erase Whiteboard Marker

Fine point. Lasts longer than most dry-erase markers with patented 3-chamber barrel. Even ink flow insures a consistent line quality. Low odour, quick drying. Visible ink level. Assorted colours. Package of 4. QRT 03478 (242818)

C EnduraGlide® Dry Erase Whiteboard Kit

Includes 4 markers in assorted colours, an eraser and a 2 oz pump spray cleaning solution. Patented 3-chamber barrel. Even ink flow, low odour, quick drying. Visible ink level. Chisel tip. QRT 03922 (111443)

D EnduraGlide® Dry-Erase Whiteboard Marker

Lasts longer than most dry-erase markers with patented 3-chamber barrel. Even ink flow insures a consistent line quality. Low odour, quick drying. Visible ink level. Chisel tip.

Sold individually

QRT 03963 (133413) blue
QRT 02888 (789941) black
QRT 03964 (789966) red
QRT 00165 (133405) green

Package of 4 colours

QRT 03479 (789958)

Package of 12 colours

QRT 6447459961 (245324)



 <p>A </p>	 <p>B </p>	<p>A Magnetic Eraser Magnetic eraser with changeable eraser sheets. LLR 59265 (1067487) aluminum top LLR 59266 (1067495) mahogany top • Replacement sheets. Package of 6. LLR 59267 (1067553)</p> <p>B Expo® Brush For dry erasable boards. SAN 81505 (109553)</p>
 <p>C </p>	 <p>D </p>	<p>C Microfiber Whiteboard Eraser Magnetic microfiber cloth. Removes and eliminates residual dust. Magnetic holder. Washable. 12 x 12 in. Black. Package of 2. QRT 15802 (253146)</p> <p>D Dry Erase Board Eraser Black plastic top with non-woven cloth. LLR 24850 (1040203)</p> <p>E Magnetic Whiteboard Eraser Sleek plastic handle. Magnetic for easy storage and access on a magnetic dry-erase board. Includes 3 adhesive refill pads. QRT 6447415800 (278176)</p>
 <p>E </p>	 <p>F   </p>	<p>F Ghostduster® Whiteboard Eraser Cleans and conditions whiteboard surface. Includes 16 disposable eraser pads. QRT 20332 (756403)</p> <p>G Large Surface Eraser For classrooms and conference rooms. Cleans dry-erase boards and chalkboards. Ergonomic handle. Washable. 12 x 3 in. QRT 18013 (773457)</p> <p>H BoardGear™ Whiteboard Eraser Specially designed for marker boards. Washable and durable. Collects unwanted marker dust for extra cleanliness. QRT 20335 (790923)</p>
 <p>G </p>	 <p>H </p>	<p>I Max Clean™ Dry Erase Board Eraser Works on all dry erase surfaces; optimized for use on glass boards. Store in the included magnetic caddy, or place directly on a magnetic surface. 6 x 2-3/8 in. QRT 3413899250 (572651)</p> <p>J Premium Magnetic 3 in 1 Eraser Offers 3 in 1 cleaning for chalkboards and whiteboards. The felt pad is reversible for two cleaning surfaces and a third microfibre surface offers deeper cleaning. 2 x 6 x 1-3/8 in. H. QRT 3413841040 (1040690)</p>
 <p>I </p>	 <p>J </p>	<p>K Expo® Precision Whiteboard Eraser For whiteboards. With replaceable, peel-off 8-layer pad. Stores on the white board. Magnets and double-sided tape included. Brush. SAN 8473KF (700146) Refill. SAN 9287KF (700153)</p> <p>L Magnetic Whiteboard Eraser Will adhere to magnetic whiteboards. Easy grip. Assorted colours. JIF ERT-MM (456517)</p>
 <p>K </p>	 <p>L</p>	

A Expo® Cleaner

For dry erasable boards. Non-toxic.

Spray bottle

SAN 81803 (109561) 256 ml

SAN 1752229 (179556) 650 ml

3.8-litre refill

SAN 81800 (179549)

B Expo® Cleaning Towels for Whiteboards

Non-toxic. Removes persistent marks and stains. Package of 50.

SAN 81850 (398172)

C Dry-Erase Board Conditioner & Cleaner

Cleans, conditions and restores surfaces. Removes ink stains and cleans surface to perform like new. Non-toxic formula. 8 oz.

QRT 551 (163576)

D Dry Erase Board Cleaner

Low-odour board cleaner in a convenient pump spray bottle. Cleans shadows, ghosting and stubborn marks from dry-erase boards. 8 oz.

GJO 75626 (1067461)

E Dry Erase Board Cleaner Kit

Kit includes one 80 ml bottle of spray cleaner, a microfiber cloth and two 3mm diameter magnets.

LLR 62057 (1067479)

F Dry Erase Board Cleaner

Each tub contains 50 wipes. Non toxic.

GJO 75627 (1067578)

G Dry-Erase Whiteboard Wipes

Cleans and restores whiteboard surfaces. Will not damage nail polish. Non toxic and low odour. Made with plant base ingredients. Can of 70 towelettes.

QRT 18003 (351775)

H Dry-Erase Board Cleaner

Spray on and wipe off marker ink, dirt and grease. Removes ink stains and ghosting in an instant. Non-toxic formula. 237 ml.

QRT 20070 (1135663)

I Glass Board Dry-Erase Cleaner

Fast drying formula. Eco-friendly. Phosphate free. 503 ml.

QRT 3413826651 (597401)



 <p>A  quartet  20</p>	 <p>B  quartet  20</p>	 <p>C  quartet  6</p>	<p>A Round Magnets Ceramic. Package of 20. Assorted colours. QRT 90200 (278192) 1/2 in. QRT 90301 (773580) 3/4 in.</p> <p>B Magnetic Push Pins Package of 20 in assorted colours. QRT 59931 (100453)</p> <p>C Large Rare Earth Magnets for Glass Board Very strong. Package of 6. QRT 853917 (279893) clear QRT 3413885392 (597419) assorted colours</p>	
 <p>D  WESTCOTT Depuis 1872 Since 1872*</p>		 <p>E  Maped</p>		<p>D Push Pins Plastic head. Can be used on walls, corkboards and bulletin boards. Box of 100. ACM 11165 (116236) clear ACM 11166 (116244) white ACM 11161 (116194) black ACM 11142 (116186) assorted colours</p> <p>E Magnets Assorted colours: blue, pink or green (no specific colour can be selected). One colour per card. Round. MAP 051100 (164186) 10 mm (8) MAP 052200 (164202) 22 mm (4) MAP 052700 (164210) 27 mm (4) Rectangular. MAP 051200 (164194) 27 mm (8)</p>
 <p>F  WESTCOTT Depuis 1872 Since 1872*</p>	 <p>G  WESTCOTT Depuis 1872 Since 1872*</p>	 <p>H  ACCO BRANDS</p>	<p>F Nickel Plated Thumb Tacks 1/2 in diameter and 5/16 in pin. Box of 100. ACM 00522 (306159)</p> <p>G Map Pins 4 mm diameter head and 12 mm steel point. Box of 100. Assorted colours. ACM 00174 (398842)</p>	
 <p>I  WESTCOTT Depuis 1872 Since 1872*</p>	 <p>J  BUSINESS SOURCE®</p>	 <p>K  BUSINESS SOURCE®  75</p>	<p>H Push Pins Assorted colours. Box of 100. ACC 71605 (232611)</p> <p>I Flag Pins Great for pinpointing important locations on a map. Use on walls, corkboards and bulletin boards. Box of 25. Assorted colours. ACM 33005 (484006)</p>	
 <p>L  BUSINESS SOURCE®  250</p>	 <p>M  BUSINESS SOURCE®  100</p>	 <p>N  BUSINESS SOURCE®</p>	<p>J T-Pins High quality steel with nickel plate. Use to secure documents to boards or fabric cubicle walls. Box of 100. BSN 32350 (1059468) 1.5 in. BSN 32351 (1059476) 2 in.</p> <p>K Flags Pins Ideal for marking information on maps. Box of 75. Assorted colours. GEM MF375 (1040583)</p>	
 <p>O  LORELL</p>	<p>N Push Pins Feature 3/8 in. ground steel points and 1/2 in. heads. Box of 100. BSN 81002 (1059492) clear BSN 81001 (1059484) assorted colours</p> <p>O Thumb Tacks Nickel plated steel. Silver round head 3/8 in. diameter shank. 5/16 in. long. Box of 100. LLR 10110 (1059500)</p>		<p>L Round Push Pins Assorted colours. Box of 250. GEM MTA250 (1040591)</p> <p>M Push Pins Ideal for marking information on maps. Box of 75. Assorted colours. BSN 81008 (1040575)</p>	

A Magnets With Plastic Caps

Use on magnetic glass board. Has clear round plastic cap.
Limited 5 year warranty. 1-1/5 x 1-1/5 in. Package of 6.
LLR 52558 (1067370)



B Glass Magnets

Use on magnetic glass board. Square glass caps in assorted black and white colours. Limited 5 year warranty. 1 x 1 in. Package of 6.
LLR 52560 (1067362)



C Board Magnets

Super-strong magnets hold up to 12 sheets of letter-size paper at once. Silver. 1-1/4 in. Package of 10.
BVC IM130809 (1042259)



D Assorted Magnets

Clear plastic tub full of 12 small, 12 medium and 6 large magnets in assorted colours (red, yellow, blue, green).
LLR 21557 (1067511)



E Translucent Magnets

1-1/8 in. diameter. Package of 6.
VLB 61218 (549899)



F Grid Tape for Boards

Make permanent lines on presentation boards. In a roll. 1/16 in. x 54 ft. Black.
QRT 96001 (278184)



G Magnetic Grid Tape for Boards

Make permanent lines on presentation boards. In a roll. Adhesive on one side, magnetic on the other. 1/2 in x 25 ft. Black.
QRT 3413895101 (483909)



H Art Tape

Use on charts, graphs, signs, directories, and more. Ideal for indoor or outdoor use. Use on glass, wood, metal, plastic, paper, and more. Black.
USS 73161 (774158) 1/16 x 600 in.
USS 73081 (774141) 1/8 x 320 in.
USS 73041 (774133) 1/4 x 320 in.



I Magnetic Adhesive Tape

For filing cabinets, refrigerators, rackings and lockers. Roll of 1 in. x 10 ft.
VLB 61240 (790949)



J FileMode Adhesive Magnetic Tape

For filing cabinets, refrigerators, rackings and lockers. With dispenser. 1 in. x 16 ft. Black.
VLB 61245 (790956)



K Magnetic Stripping

1/2 x 24 in. Package of 5 strips.
VLB 61222 (558692) black
VLB 61223 (567370) white



L Bulletin Bar Strips

Self sealing cork strips in aluminium frame. Easy to mount by adhesive foamed tape and magnetic strip. Three push pins included. 5 year warranty.
LLR 49532 (1067271) 18 in.
LLR 49533 (1067289) 24 in.
LLR 49534 (1067297) 36 in.
LLR 49535 (1067305) 48 in.





A DURABLE



B DURABLE

A Sherpa® Motion Desktop Reference System

A practical and professional way to keep reference documents readily available. Each section includes 10 panel sleeves (20 viewing sides), 360° rotation. Reading angle adjustment to 25° and 70°. Includes 10 glare-free polypropylene graphite panels, 10 snap-on tabs and rotating desk stand. Letter size.
DBL 5539-37 (701235)

B Vario® Pro Duo Wall/Desk System

A practical and professional way to keep reference documents readily available. Can be installed on the desk or on the wall. Multi-function rotating base is designed to mix and view-adjust portrait and landscape sheets. 10-panel system displays 20 sheets. Includes 10 snap-on tabs that can be side mounted, 10 letter-size glare-free panels and desk stand/wall adapter.
DBL 5515-00 (758474)



C DURABLE



C Sherpa® Desk Starter System

A practical and professional way to keep reference documents readily available. Starter system expand virtually without limits in 10-sleeve increments with extension module 5698. Weighted stand with non-slip rubber feet allows for two angles, 30° and 60°. Included 10 glare-free polypropylene panels, desk stand and 10 snap-on tabs. Letter size. Grey.
Grey outer frames.
DBL 5542-10 (666735)
Coloured outer frames.
DBL 5542-00 (1041417)
• **Extension set with 10 glare-free polypropylene panels, 10 snap-on tabs and extension module.**
DBL 5698-10 (314062)

D Sherpa® Wall Reference System

A practical and professional way to keep reference documents readily available. System has bracket angled to hold sleeves open and expands by adding multiple systems side by side. Included 10 glare-free polypropylene panels, wall bracket, mounting hardware and 10 snap-on tabs. Letter size. Grey.
DBL 5541-10 (666727)



D DURABLE



E DURABLE

E Vario® Wall System 10

Designed especially for facilities, with sturdy metal wall brackets to withstand heavy use. For letter size sheets which can be quickly removed or reinserted into the panel holder. Sleeves have rugged frames for durability. System includes 10 glare-free sleeves in assorted colours with 20 viewing sides and includes metal wall bracket with mounting hardware.
DBL 5359-00 (314070)

F Instaview® Desktop Reference System

A practical and professional way to keep reference documents readily available. Each section includes 10 panel sleeves (20 viewing sides). Expandable by connecting additional systems with each other (connectors included). Non-glare panels have sturdy black borders. 10 snap-on tabs included. Letter size.
DBL 5612-01 (666768)



F DURABLE



G

G Modular Desk Reference System

10 grey polypropylene pockets (20 sheets capacity) with a stand featuring compartments for post-it Notes, pens, cell phone, paper clips and more. White.
TFI 1D271 (1041441)

A Write Way® Sign Holder

Dual-sided arrow board. Magnetic dry-erase surface. Arrow tilts 45° up and down. Base can be weighted with water or sand for stability. For indoor or outdoor use. 64-1/4 in. H. **SAF 4173BL** (773747)



A SAFCO

B Sherpa® Infobase Sign Stand

Letter-size crystal clear acrylic panel can be viewed from front and back. Vertical panel can be tilted +/- 14° for best display angle. Telescopic leg adjusts from 40 to 60 in. Stable round base. 10-5/8 x 10-5/8 x 60 in. H. **DBL 5589-57** (314013)



B DURABLE

C Double-Sided Magnetic Sign Display

Offers front and back display. Ideal for reception areas, trade shows and waiting rooms. Permanent, black back panel frames your messages. Sign stand holds up two letter-size inserts and features a metal post and a plastic sign. Black. 13 x 13 x 56 in. H. **DEF 692056** (1041078)



C deflecto®

D Improv™ A-Frame Clip Frame Sign

Dual usage, can write messages with dry-erase markers on the dry-erase backer while protecting it with the included frosted cover. Display papers and posters measuring up to 23 x 33 in. Clip down frames allow quick document changes. Glare-reducing, frosted plastic overlay protects you posters from dust and dirt. Use indoors or outdoors; folds for quick storage. Aluminum frame with rounded corner caps. 24 x 36 in. **QRT 03860** (430546)



D quartet

E Double-Sided Sidewalk Chalkboard Sign

Frame with mahogany finish. Quick to set up and tear down. 20-1/2 x 31-1/4 in. H. chalkboard surface. **QRT 6447415762** (430553)



E quartet

F Clip Down Frame

Post, protect and easily update your important staff notices, menus and custom messages. For indoor and outdoor use. Clip down frame design and hinged sides provide quick access to the content. Lens cover protects document from dust and dirt. **QRT 03856** (773499) 8-1/2 x 11 in. **QRT 03857** (773507) 11 x 17 in. **QRT 03859** (773515) 24 x 36 in.



F quartet

G Duraframe® Self-Adhesive Magnetic Frame

Adheres to any smooth, solid surface. Sturdy protective film pulls back effortlessly. Magnetic seal holds insert in place. Four-sided frame works vertically or horizontally. Can be read from both sides when affixed to transparent surfaces, such as glass. Package of 2. Black. **DBL 4913-01** (419853) 8-1/2 x 5-1/2 in. **DBL 4768-01** (419846) 8-1/2 x 11 in. **DBL 4769-01** (419861) 11 x 17 in.



G DURABLE

H Duraframe® Security Self-Adhesive Magnetic Frame

Dual-colored self-adhering display sign with folding magnetic front closure for all types of safety and warning information. Fully compliant with ISO-3864-4 for safety colors. Adheres to any smooth, solid surface. Works horizontally or vertically. Sturdy cover pulls back effortlessly for speedy insert updates. Magnetic seal. The sign can be read from both sides when affixed to transparent surfaces. Letter size. **DBL 4770132** (436139) red/white **DBL 4770130** (435628) yellow/black **DBL 4770131** (435685) green/white

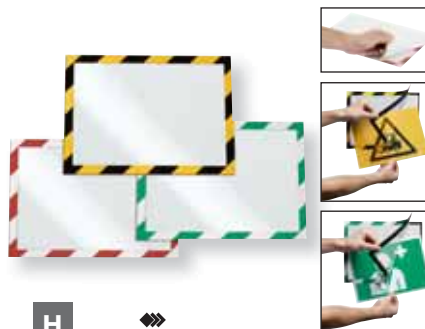

H DURABLE

I Wall Mount Display Frame

Clear anti-glare plastic and satin finish aluminum frame. Hang vertically or horizontally. Mounting hardware included. **DEF 690001** (595801) 12-1/4 x 9-3/4 in. **DEF 690002** (595785) 18-1/4 x 12-1/4 in.



I deflecto®

J Dry Erase Whiteboard

Magnetic surface and plastic frame. Includes magnetic marker, two magnets and mounting hardware. Assorted frame colours. **QRT 3413803799** (237651) 8-1/2 x 11 in. **QRT 3413803800** (237636) 11 x 14 in.



J quartet



A **HEADLINE**SM

A Identification Sign

6 x 9 in. Tactile and braille characters. Mounting tape.
USS 5849 (112680) toilettes
USS 4249 (112672) restroom
USS 5850 (112698) hommes/femmes
USS 4248 (112664) men/women
USS 4764 (554170) wheelchair accessible

B Century Identification Sign

3 x 9 in. Mounting tape.
French.
USS 5845 (193227) bureau
USS 5852 (193268) les visiteurs doivent s'enregistrer
USS 5848 (193250) réservé aux employés
English.
USS 4782 (193185) employees must wash hands
USS 4760 (193128) employees only
USS 4758 (193318) no soliciting
USS 4762 (193169) office
USS 4759 (193110) turn off cell phone
USS 4763 (193177) visitors must sign in



B **HEADLINE**SM

C Century Series® Open / Closed Sign

One side displays open and the other side displays closed. Silver on black. Sign includes suction cups. 13 x 5 in. H. English.
USS 4246 (1041169)

D Century Series® Business Hours Sign

Heavy-duty plastic construction. Includes suction cups and a complete set of 176 characters (3/4 in.). Hooks on bottom let you attach an optional Century Series Open/Closed Sign (sold separately). Silver on black. 13 x 14 in. H. English.
USS 4247 (1041136)

E Interior Image® Name Plate Holder

Personalize and print signs from any office using the free, online Sign Creator (signcreator.deflecto.com). Features a blend of silver and black accents creating a distinctive look. Anti-glare, protective sheet included. For tabletop, wall and cubicle. Mounting hardware included. 8-1/2 x 2 in.
DEF 89105 (190777)

F Desktop Name Holder

Clear plastic tent style name holder. Side load design. 11 x 3-5/8 x 3-1/2 in. H.
DEF 68801 (228197)

G Desktop Name Plate Holder

Transparent acrylic 2 x 8 in.
ADK PLA28 (393462)



C **HEADLINE**SM



D **HEADLINE**SM



E **deflecto**



F **deflecto**



G **Derome**

A 2-Sided Open / Closed Sign

For indoor and outdoor use. One side displays open and the other side displays closed.

- USS 9385 (731273) with clock (in English only)
- USS 8393 (304436) French
- USS 9381 (627075) English
- USS 9382 (1041193) will Return
- USS 9395 (1041102) please call again



A HEADLINE SIGN

B LED Open Sign With Business Hours

Ideal for stores, restaurants, bars, gas stations and more. 3 lighting options: ON (open and hours), ON (hours only), OFF settings. Customizable business hours using stick labels. 16 x 24 in.

- RSI RSB-1342F (264978) ouvert
- RSI RSB-1342E (265009) open

C LED Light Sign

Bright LED technology. Ideal for retail and service businesses, restaurants, bars and more. 4 lighting options: ON, scrolling, flashing and OFF. Visible from more than 100 ft. Easily mount with included hang chain and hooks. 11.8 x 26.3 in.

- RSI RSB-1330F (805789) ouvert
- RSI RSB-1330E (805771) open

D Lighted LED Open Sign

Features tough polymer lens that will not break like neon glass tubes. Uses up to 50 percent less electricity and plugs into any standard outlet with no special wiring required. Superbright LED technology lasts up to five times longer. 3 in. lettering runs horizontally. 6 x 1 x 13-1/4 in. H. 3 year warranty.

- USS 3656 (1041152)



B RS Royal Sovereign

E Open / Closed Letter Board

Sticks to windows and doors with suction cups. Display areas on both sides. 388 letters, numbers and symbols included.

- USS 3727 (731240) letter board
- Set of 258 characters
- USS 3729 (1041110)

F Heures D'accueil Electrostatic Sign

No adhesive needed. Adheres to glass with static electricity so it can be repositioned any time. Plastic. 8-1/2 x 10-1/2 in. Text and numbers included. French.

- GCI 100 (232181)

G Business Hours Sign

Plastic. 8-1/2 x 11 in.

- USS 8316 (608612) heures d'affaires
- USS 9309 (608604) business hours



C RS Royal Sovereign



D HEADLINE SIGN



E HEADLINE SIGN



F GEO



G HEADLINE SIGN



A **HEADLINE**
SIGN



B **HEADLINE**
SIGN

A Sign

Plastic. 8-1/2 x 11 in. H.

USS 9312 (422352) FOR SALE + info

USS 9328 (1041185) For Sale

USS 9304 (422360) NO SMOKING

USS 9307 (1041177) EXIT

B FOR SALE Sign Kit

Laminated carboard. 19 x 15 in.

Includes a set of self-adhesive vinyl numbers.

USS 2317 (608588) for sale

USS 2318 (608596) à vendre

C For Sale & Info Sign

For indoor and outdoor use. Plastic. 8-1/2 x 11 in. H.

Includes a set of self-adhesive vinyl numbers.

USS 9398 (1041128)

D EXIT Sign

Glow in the dark. 8 x 12 in. English.

USS 4792 (554188)

E Fire Extinguisher Sign

Glow in the dark. 4 x 13 in.

USS 4793 (554196) English

USS 6253 (554220) French

F Plastic Sign

Corrugated plastic. 18 x 24 in. Wire stand.

French.

USS 4896 (786012) à vendre par le propriétaire

USS 4895 (786004) à louer

English.

USS 4728 (785949) for sale by owner

USS 4729 (785956) for rent



C **HEADLINE**
SIGN



D **HEADLINE**
SIGN



E **HEADLINE**
SIGN



F **HEADLINE**
SIGN

A No Smoking Sign

Vinyl sign with self-adhesive backing.
USS 9552 (322818) 3 x 3 in.
USS 9602 (38877) 6 x 6 in.
USS 9391 (422469) 9 x 9 in.



B Safety Sign

10 x 4 in. Made of solid 0.060 in. solid styrene. UV, chemical, abrasion and moisture resistant. English.
USS 5491 (524942) danger keep out
USS 5492 (524959) notice authorized personnel only
USS 5494 (1073683) caution floor slippery when wet

C Self-Stick Combo Decal

Auto-adhesive decal. "Notice Security Cameras in Use". Sticks to most smooth surfaces for easy application. Includes one decal of 6 x 6 in. and two of 3 x 3 in.
USS 8198 (538181)

D Wheelchair Symbol Sign

Adhesive back. 6 x 6 in.
USS 9604 (563668)

E No smoking Sign

Peel & stick. 12 x 8 in. Bilingual.
USS 8369 (1041276)





A  **SAFCO**



B  **SAFCO**

A Rotary Magazine Display

30 pockets. 1 in. capacity for each pocket. Mesh wire construction. 3-sided and rotates 360°. Black. 16-1/2 x 16-1/2 x 66 in. H. **SAF 5577BL** (135780)

B Rotary Brochure Display

Welded wire construction. Each layer rotates independently for easy selection. Five casters, two locking. Charcoal powder coat finish. 15 x 15 x 60 in. H.

For magazines. 16 compartments. 8-3/4 x 1 in.

SAF 4139CH (771865)

For leaflets. 32 compartments. 4-1/2 x 2-1/4 in.

SAF 4128CH (771840)

C Contemporary Floor Display

Sleek curves and open design create an inviting literature display for reception areas, waiting rooms and trade shows. 6 magazine-size compartments. 13 x 16-1/2 x 49 in. H. Silver.

DEF 693145 (163303)

D Portable Literature Display

6-shelf collapsible design. Includes carrying case. Silver aluminum. 11-1/2 x 14-1/2 x 60 in. H.

DEF 791061 (163311)

E Onyx® Literature Floor Rack

Feature steel mesh construction and a black mesh backdrop. Black. 12-1/2 x 18-1/2 x 46 in. H. Limited lifetime warranty. Greenguard certified.

SAF 6461BL (1041409)



C  **deflecto**



D  **deflecto**



E  **SAFCO**

A Luxe™ Mural Literature Holder

Silver coated, brushed aluminum frame and clear acrylic pockets.
Center pocket dividers allow for the pockets to be sized for magazines or pamphlets. Mounting hardware included with wall version.
SAF 4133SL (135764) 31-3/4 x 5 x 15-1/4 in.
SAF 4134SL (135772) 31-1/4 x 5 x 41 in.

B Stand-Tall® Literature Holder

Wall mounting. Break-resistant clear pockets. Black back panel.
8 pockets. 18-1/4 x 2-7/8 x 23-1/2 in. H.
DEF 56201 (790972) leaflet
9 pockets. 27-1/2 x 3-3/8 x 35-3/4 in. H.
DEF 56801 (1041375) magazine

C Clear2c™ Pamphlet Display

8 break resistant polycarbonate plastic pockets. Each pocket holds 2 in. of printed material. Pre-assembled with pre-drilled holes, screws and anchors. Clear.
SAF 5673CL (526848) 19-1/4 x 3 x 23-1/2 in. H.
SAF 5666CL (1041318) 28 x 3 x 23-1/2 in. H.
SAF 5667CL (555920) 28-3/4 x 3 x 23-1/2 in. H.

D Literature Holder

Wall mounting or freestanding. Grey.
8 sections.
DEF 52209 (601815) magazine
12 sections.
DEF 52809 (610568) leaflet



A SAFCO



B deflecto



C SAFCO



D deflecto





A Steel Magazine Racks

Mounts to a wall or stands on the floor with steel base (sold separately). Durable texture powder coat finish. Pocket measures 9 x 3/4 x 7-1/4 in. H. Limited lifetime warranty. Greenguard certified.

11 pockets. 10 x 4 x 36-1/4 in. H.

SAF 4321BL (1041292) black

SAF 4321GR (1041300) grey

23 pockets. 10 x 4 x 65-1/2 in. H.

SAF 4322BL (1041326) black

SAF 4322GR (1041334) grey

B Onyx™ Literature Wall Holder

Perfect for reception area. Wire mesh. Cascading. Fully assembled. Wall mounting hardware included. Letter size. 10-1/4 x 3-3/4 in. Black.

5 compartments. 28-1/4 in. H.

SAF 5578BL (785162)

10 compartments. 50-3/4 in. H.

SAF 5579BL (785170)

C Wall Files

14 compartments. 3/4 in./comp. capacity. 9-3/4 x 3-3/4 x 42-1/4 in. H. Letter size. Black.

FCC FC-514-0 (418921)



A Rotating Literature Display

Crystal clear acrylic. 3 sections. 6 compartments. Tabletop.
Pamphlet size. 9-3/4 x 9-3/4 x 12-3/4 in. H.
SAF 5697CL (785188)
Magazine size. 15 x 15 x 14-5/8 in. H.
SAF 5698CL (785196)



B Contemporary Literature Holder

Three clear tiered pockets for maximum literature capacity.
 Built-in business card holder. Free-standing, durable plastic
 countertop display. 6-15/16 x 13-3/16 in. Silver.
For leaflets. 6-3/4 in. wide.
DEF 693645 (230326) silver
For magazines. 11-1/4 in. wide.
DEF 693704 (552307) black
DEF 693745 (230334) silver

C Docuholder™ Literature Holder

Clear. Wall or desktop.
For leaflets. 4 compartments. 4.87 x 8 x 10 in. H.
DEF 77701 (395590)
For magazines. 3 compartment. 9-1/2 x 6-1/4 x 12-5/8
in. H.
DEF 77301 (395608)



D Euro-Style Docuholder™ Literature Holder

Green tinted edges creating the look of a high-end glass.
 More durable and lightweight than glass.
For leaflets. 4-1/2 x 3-3/4 x 8 in. H.
DEF 775383 (163279)
For magazines. 9-3/4 x 6-1/4 x 11 in. H.
DEF 775390 (163287)



E Single Compartment DocuHolder

For countertop or wall mount use with pre-drilled holes. Clear.
1 compartment. 6-1/2 x 3-3/4 x 7-3/4 in. H.
DEF 74901 (1041367)
4 compartments. 6-1/2 x 6-1/4 x 10 in. H.
DEF 77901 (1041284)





A Lit-Loc® Interlocking Literature Display

Versatile literature holders link together for a customized display. Can be linked side-by-side or vertically for multi-tiered usage. Clear, 100% recyclable plastic.

For leaflets. 4-3/8 x 1-1/4 x 8 in. H.

DEF 771901 (239848)

For magazines. 9 x 1-1/4 x 11-1/4 in. H.

DEF 772001 (239855)

B Stand-Tall® Literature Display

Tension brackets hold contents upright. Mounts on wall or stands alone on counter top. Enables you to interchange sizes to create a customized system. Embedded groove prevents sheets from sliding. Display rack includes mounting hardware. Clear. 9-1/3 x 2-3/4 x 11-3/4 in. H.

DEF 55501 (1041383)

C Outdoor Literature Box

Break-resistant and weatherproof. Includes mounting hardware. 10 x 13-1/8 x 4-1/2 in. Clear.

DEF 790901 (523530)

D Literature Holder

Single compartment. Rounded corners. To be installed on the wall or on the counter. Clear. 10 % recycled content.

4-3/8 x 3-1/4 x 7-3/4 in. H.

DEF 77501 (791004)

9-1/4 x 3-3/4 x 10-3/4 in. H.

DEF 77001 (790998)

E Literature Holder

Single compartment literature holder leaflet size with business card holder. Countertop or wall mount unit. Clear. 4-3/8 x 7-3/4 x 4-1/8 in.

DEF 77601 (677260)

F Docuholder™ Literature Holder

Clear. Wall or desktop. For magazines. 4 compartments. 8-1/2 x 9-1/2 x 13-1/2 in. H.

DEF 77441 (102533)

A 



B 



C 



D 



E 



F 



A Wall Mount Sign Holder

Wall mountable. Literature slides in from the top. Clear.

Portrait.

DEF 68201 (790980) 8-1/2 x 11 in.

DEF 68001 (1041086) 11 x 17 in.

Landscape.

DEF 68301 (416974) 11 x 8-1/2 in.

B Acrylic Sign Holders

Sign holder for pictures signs, employee/customer notices or other postings. Wall sign includes screws and pre-drilled holes for easy attachment. Clear.

Portrait.

NUD 38011 (1041037) 8-1/2 x 11 in.

Landscape.

NUD 38008 (1041029) 11 x 8-1/2 in.

C 4-in-1 Sign Holder

Vertical or horizontal display on counter or wall. In-layed design. Green, tinted edges. Black panel creates a permanent border.

Magnetic closing system. 8-1/2 x 11 in.

DEF 680975 (163295)

D Cubicle Sign Holder

Includes mounting clips for fabric cubicles. Clear. 8-1/2 x 11 in.

DEF 588601 (1040989)





A deflecto

A Superior Image Curved Sign Holder

Clear. Sides tinted green with a look of glass.
Reversible by removing silver knobs. 8-1/2 x 11 in.
DEF 799783 (755611)

B Superior Image® Swivel Sign Holder

Sides tinted green with a look of glass. Beveled edge.
Reversible by removing silver knobs. Clear.
DEF 799593 (1041003) 5 x 7 in.
DEF 799693 (755603) 8-1/2 x 11 in.

C Stand Up Sign Holder

Allows insertion of sign from underneath. Clear.
DEF 69001 (393546) 4 x 6 in.
DEF 69201 (393561) 8-1/2 x 11 in.
DEF 69301 (796987) 11 x 8-1/2 in.

D Anti-Glare Sign Holder

Features a non glare, matte finish that reduces shine from light sources.
More than 10 percent thicker than classic sign holders for added durability. Slanted for easy visibility. 8-1/2 x 11 in. H.
DEF 879701 (1041045)

E Acrylic Frame for Cubicle

Perfect for fabric partition walls lockers or cabinets.
Include hardware to suspend. 8-1/2 x 11 in.
LLR 49206 (1048073)



B deflecto



C deflecto



D deflecto



E **LORELL**

A Superior Image® Swivel Sign Holder

Rotate while base stays stationary. Clear. 8-1/2 x 11 in. H.
DEF 691590 (1041011)

B Superior Image® Slanted Sign Holder

With pocket for business cards. Literature slides in from the top. 8-1/2 x 11 in. Clear.
DEF 590601 (523480)

C Acrylic Sign Holder

Sign holder for pictures signs, employee/customer notices or other postings. Double exposure T-frame is self standing. Clear. 8-1/2 x 11 in. H.
NUD 38020 (1041053)

D Wall Mount Sign Holder

Wall mountable. 8-1/2 x 11 in. Literature slides in from the top or side. Clear panel for easy viewing. Black frame.
DEF 68775 (552315)

E Premium Slanted Sign Holder

Permanent black border that frames your message. Clear panel. For letter size insertion. 9-1/2 x 2-3/4 x 12-1/2 in.
DEF 69775 (796938)

F Classic Image® Slanted Sign Holder

Self-standing. Literature slides in from the side. Clear. Portrait.
DEF 69701 (405654) 8-1/2 x 11 in. Landscape.
DEF 66701 (561944) 11 x 8-1/2 in.



A deflecto



B deflecto



C nudell



D deflecto



E deflecto



F deflecto



SupremeX

From the mail room to the mailbox we have the products and solutions you need.

Pioneers of the industry

SupremeX is one of North America's largest manufacturers of quality envelopes, packaging and specialty products.

Consistent

Our focus on manufacturing as a science instead of an art, combined with dedication to customer service, gives our clients unparalleled results on orders large and small.

Predictable

SupremeX's 'Best-of-breed' technology has been implemented throughout the organization thus ensuring that when you place your order with us, it will be fulfilled precisely as you would expect.

Reliable

SupremeX is a partner you can rely on! With a 99.85% defect free rate we deliver what we promise. Whatever your needs, we have a solution to meet them every time!

Our equipment base of over 200 machines can produce a wide variety of creative products from engaging direct mail, stock and custom solutions for your critical communication needs, through to innovative ideas for e-commerce fulfillment.

www.SupremeX.com

14.

MAILROOM AND HANDLING

687 Envelopes









697 Packaging Supplies

706 Mailroom Equipment

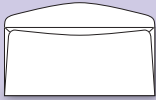
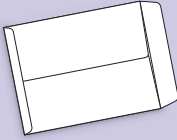
710 Handling Equipment

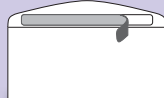

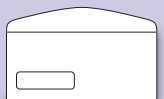
One envelope for every need. What about yours?

OPENING	 Open Side	 Open End	Open Side Envelope opens on longest dimension. Commonly used for business purposes, greeting cards, invitations, etc.
			Open End Envelope opens on the shortest dimension and has a single centre seam on back. Commonly used for catalogue/brochure mailings, coin envelopes, etc.
SEAMS	 Outside Side Seam	 Regular Side Seam	Outside Side Seam This style of envelope provides no 'catching' on seam while inserting; reduces jamming and downtime.
		 Centre Seam	Regular Side Seam The side seam style envelope is the most common envelope design. The seams are glued in the interior of the envelope.
			Centre Seam The centre seam design is found in open end designed envelopes.
SEAL	 Seal Gum	 Press to Seal	Seal Gum Adhesive applied to inside of flap to seal envelope. Most common type requires moisture to create effective seal.
		 Peel and Seal	Press to Seal Adhesive applied in strips to both inside flap and back of envelope. Simply pressing flap down creates the seal.
			Peel and Seal Removable strip on the inside of flap. Simply remove paper strip, fold flap and press to seal.
TINT	 Security	 Plain	Security Printed artline inside the envelope provides security and confidentiality for the contents by preventing see-through. Natural kraft envelopes offer the same benefit. When sending personal information, security envelopes are the perfect choice.
			Plain For simple and non-confidential mailings, plain envelopes are made of white wave paper.
WINDOWS	 Single, left	 Biodegradable	Single The single window on the left is designed to display the mailing address.
		 Double, left	Bio-degradable EnviroSafe® is a new generation of polystyrene window film for envelopes. It is biodegradable, fully recyclable and contains 25% post-industrial recycled content. Specially formulated to reduce scratching, this film meets postal standards.
			Double The 2 windows on the left are designed to display the mailing and return addresses.

No. 10 (4 $\frac{1}{8}$ " x 9 $\frac{1}{2}$ ")

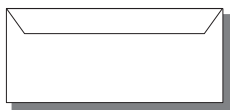

No. 10 (4 $\frac{1}{8}$ " x 9 $\frac{1}{2}$ ")

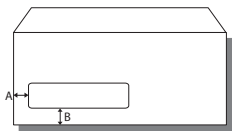

Window size:
1 $\frac{1}{8}$ " x 4 $\frac{1}{2}$ "
A = $\frac{5}{8}$ " B = $\frac{3}{4}$ "

No. 10 (4 $\frac{1}{8}$ " x 9 $\frac{1}{2}$ ")

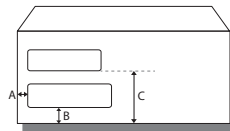

Window sizes:
Top: 1" x 3 $\frac{1}{2}$ " • Bottom: 1 $\frac{1}{8}$ " x 4"
A = $\frac{1}{2}$ " B = $\frac{3}{4}$ " C = 2 $\frac{1}{2}$ "

No. 8
3 $\frac{3}{8}$ " x 6 $\frac{1}{2}$ "

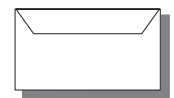

No. 9 (3 $\frac{3}{8}$ " x 8 $\frac{3}{8}$ ")

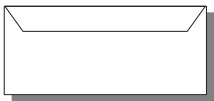

No. 9 (3 $\frac{3}{8}$ " x 8 $\frac{3}{8}$ ")

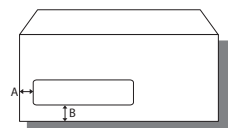

Window size:
1 $\frac{1}{8}$ " x 4 $\frac{1}{2}$ "
A = $\frac{5}{8}$ " B = $\frac{3}{4}$ "

No. 9 (3 $\frac{3}{8}$ " x 8 $\frac{3}{8}$ ")

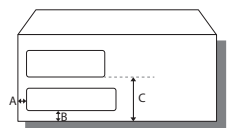

Window sizes:
Top: 1 $\frac{1}{8}$ " x 3 $\frac{1}{2}$ " • Bottom: 1" x 4"
A = $\frac{3}{8}$ " B = $\frac{1}{2}$ " C = 2"

A Standard White Envelope

Open side. 24 lb. FSC® certified.

Without window.

SPX 0800440FNL (357087) #8,
3-5/8 x 6-1/2 in. (box 1000)

SPX 0900445FNL (357079) #9,
3-7/8 x 8-7/8 in. (box 500)

SPX 357061 (357061) #10,
4-1/8 x 9-1/2 in. (box 500)

With window.

SPX 0924445FNL (357129) #9,
3-7/8 x 8-7/8 in. (box 500)

SPX 1024445FNL (357103) #10,
4-1/8 x 9-1/2 in. (box 500)



A

SupremeX



B



B Cross Back Envelope

#10, V flap. 24 lb. 4-1/8 x 9-1/2 in. Box of 500. FSC® certified.

SPX 357095 (357095) without window

SPX 357111 (357111) with window



C



D



C Security Envelope

Open side. Tinted interior. 24 lb. Box of 500. FSC® certified.

Without window.

SPX 357145 (357145) #9, 3-7/8 x 8-7/8 in.

SPX 357137 (357137) #10, 4-1/8 x 9-1/2 in.

With window.

SPX 357160 (357160) #9, 3-7/8 x 8-7/8 in.

SPX 1024480FNL (357152) #10, 4-1/8 x 9-1/2 in.

With double window.

QUA C0164 (369199) #9, 4 x 9 in.



E



D Kraft Envelope

#10, 4-1/8 x 9-1/2 in. Open side. 24 lb. Box of 500. FSC® certified.

SPX 1000420FSC (357178) without window

SPX 1024420FSC (357186) with window

E Ink Jet and Laser Envelope

#10, 4-1/8 x 9-1/2 in. White. Open side. 24 lb. Box of 500. FSC® Certified.

SPX 357194 (357194)

F Flip-N-Seal Envelopes

#10, 4-1/8 x 9-1/2 in. White. 24 lb. Self-seal. Box of 500. FSC® certified.

Standard. Without window.

SPX 357202 (357202)

Security. With window.

SPX 357210 (357210)

G Peel & Seal Envelope

#10, 4-1/8 x 9-1/2 in. Self-sealing. White. 24 lb. Box of 500. FSC® certified.

SPX 357228 (357228) standard

SPX 357236 (357236) security

H Income Tax Slip (T4) Envelope

Open side. 5-3/4 x 9 in. Security. Box of 500. FSC® certified.

SPX 9524480 (357343) single window

SPX 9529480 (357335) double window

I White Invitation Envelope

Open side. Deep flap to print return address. 24 lb. Box of 250. FSC® certified.

SPX A200440 (291013) 4-3/8 x 5-3/4 in.

SPX A700440 (291005) 5-1/4 x 7-1/4 in.



G



H



J Insertion Friendly Envelope

#10, 4-1/8 x 9-1/2 in. White. 24 lb. Box of 500. FSC® Certified.

Standard.

SPX 1045440FSC (357244) without window

SPX 1040440FSC (549030) with window

Security.

SPX 1040480FSC (1050376) with window



I



J





A BUSINESS SOURCE®

A White Envelope

Open side. White. 24lb. Box of 500.
Standard. V flap. Without window.
BSN 42252 (1050442) #6-3/4, 3-5/8 x 6-1/2 in.
Standard. Without window.
BSN 42250 (1050434) #10, 4-1/8 x 9-1/2 in.
Standard. With window.
BSN 42251 (1050450) #10, 4-1/8 x 9-1/2 in.
Security. V. Flap. Without window.
BSN 42206 (1050723) #9, 4-1/8 x 9-1/2 in.
Security. V flap. With window.
BSN 42205 (1050749) #9, 4-1/8 x 9-1/2 in.
Security. Tinted interior. Double window.
BSN 42204 (1050897) #8-5/8, 3-5/8 x 8-5/8 in.
BSN 36680 (1050632) #9, 3-7/8 x 8-7/8 in.
BSN 36694 (1050731) #10, 4-1/8 x 9-1/2 in.

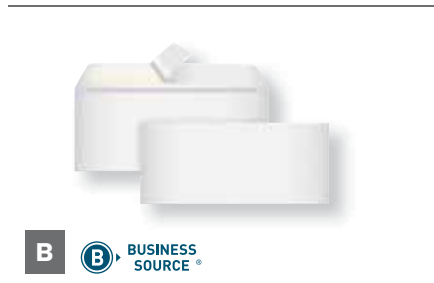

B BUSINESS SOURCE®

B Peel-To-Seal Envelope

#10. Self-sealing. 4-1/8 x 9-1/2 in. White.
BSN 99713 (1050517) box 100
BSN 04646 (1050871) box 500



C BUSINESS SOURCE®

C Self-Seal Envelopes

Self-sealing. Press the flap together to seal. White. Security.
 Tinted interior. 24 lb. #10, 4-1/8 x 9-1/2 in. Box of 500.
BSN 04645 (1050351) without window
BSN 42207 (1050889) with window



D BUSINESS SOURCE®

D Security Peel-To-Seal Envelope

Self-sealing. White. Tinted interior. 24 lb. #10, 4-1/8 x 9-1/2 in.
Without window.
BSN 99714 (1050343) box 100
BSN 36682 (1050525) box 500
With window.
BSN 16473 (1050533) box 500



E BUSINESS SOURCE®

E Self-Seal Security Envelope

White. Tinted interior. 24 lb. Double window. Box of 500.
BSN 04650 (1050863) #8-5/8, 3-5/8 x 8-5/8 in.
BSN 36681 (1050541) #9, 3-7/8 x 8-7/8 in.



F Quality Park

F Reveal N Seal® White Envelope

Side opening. White. Security. Interior tinted. Box of 500.
Without window.
QUA 67219 (165191) #10, 4-1/8 x 9-1/2 in.
With window.
QUA 67419 (564302) #10, 4-1/8 x 9-1/2 in.
Double window.
QUA 67539 (544114) #8, 8-5/8 x 3-5/8 in.
QUA 67529 (526509) #9, 3-4/8 x 8-5/8 in.



G Quality Park

G Redi-Strip™ Security Envelope

Self-Sealing. #10, 4-1/8 x 9-1/2 in. White. 24 lb. Box of 30.
QUA 69112 (1052852)



H Blueline®

H Double Window Envelopes

#9, 4-3/16 x 9-1/4 in. White. 24 lb. Made in Canada. Contains 30% post-consumer recycled material. Box of 100.
BLI HE4000 (562538)



I SupremeX

I Digital Window Envelopes

Plastic covering won't melt in digital printers. #10, 4-1/8 x 9-1/2 in. White. 24 lb. Box of 500. FSC® Certified.
SPX 1024445FSX (1050368)



J Quality Park

J Double Window Security Envelope

Open side. #10, 4-1/8 x 9-1/2 in. White. 24 lb. Box of 500.
QUA 24550 (1052943) standard
QUA 24559 (1052935) self-sealing



K Quality Park

K Redi-Strip™ Envelope

For computer generated cards. White. Wove paper stock. Self-seal closure. Box of 100.
For invitation cards. 4-3/8 x 5-3/4 in.
QUA 10740 (196758)
For greeting cards. 5-3/4 x 8-3/4 in.
QUA 10750 (196766)



L SupremeX

L Open-End Envelope

Center seams for extra strength. Gummed 1-3/8 in. flaps for secure seal. Open end. 24 lb. 4-1/2 x 9-1/2 in. White.
SPX 5000440 (1050384)

A Catalogue Envelope

Open end.

Kraft. 24 lb. Box of 250.

BSN 42104 (1050624) 9 x 12 in.

Kraft. 24 lb. Box of 500.

BSN 42099 (1050590) 6 x 9 in.

Kraft. 28 lb. Box of 250.

BSN 42100 (1050616) 9 x 12 in.

BSN 42114 (1050830) 9-1/2 x 12-1/2 in.

BSN 42101 (1050574) 10 x 13 in.

BSN 42115 (1050814) 10 x 15 in.

BSN 42116 (1050822) 11-1/2 x 14-1/2 in.

White. 24 lb. Box of 500.

BSN 42117 (1050582) 6-1/2 x 9-1/2 in.

White. 28 lb. Box of 250.

BSN 42102 (1050608) 9 x 12 in.

BSN 42103 (1050426) 10 x 13 in.



A BUSINESS SOURCE®



B BUSINESS SOURCE®

B Self Sealing Catalogue Envelope

Open end. Self-adhesive, no need to moisten. 28 lb.

White. Box of 100.

BSN 42122 (1050798) 6 x 9 in.

BSN 65450 (1050715) 9 x 12 in.

BSN 65451 (1050707) 10 x 13 in.

Kraft. Box of 250.

BSN 42120 (1050806) 9 x 12 in.

BSN 42121 (1050780) 10 x 13 in.



C BUSINESS SOURCE®



D Quality Park



C Press-to-Seal Envelope

Press flap to seal. 28 lb. Box of 100.

White.

BSN 04647 (1050475) 6 x 9 in.

BSN 04648 (1050483) 9 x 12 in.

BSN 04649 (1050467) 10 x 13 in.

Kraft.

BSN 42123 (1050905) 9 x 12 in.

BSN 42124 (1050913) 10 x 13 in.

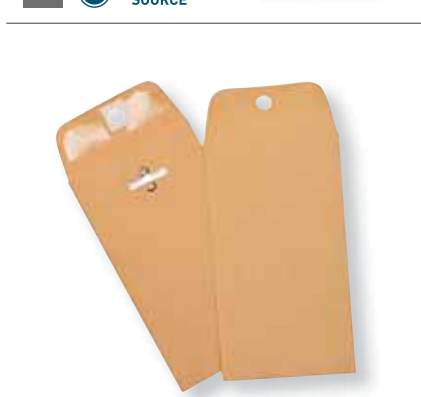

E BUSINESS SOURCE®

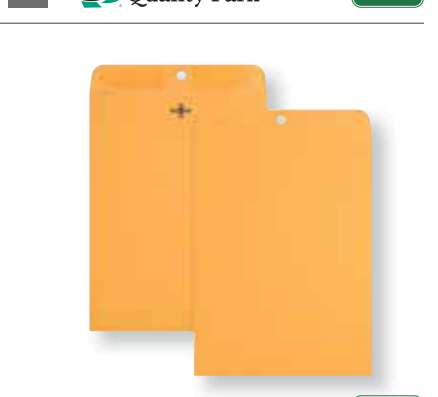

F naturesaver®



E Heavy-Duty Clasp Envelope

Open-end. Reinforced clasp. 28 lb. Box of 100. Kraft.

BSN 36669 (1052737) 3-3/8 x 6 in.

BSN 36672 (1052745) 5 x 7-1/2 in.

BSN 36660 (1052760) 6 x 9 in.

BSN 36661 (1052753) 6-1/2 x 9-1/2 in.

BSN 36662 (1052778) 7-1/2 x 10-1/2 in.

BSN 36663 (1052786) 9 x 12 in.

BSN 36665 (1052992) 10 x 13 in.

BSN 36666 (1052703) 10 x 15 in.

BSN 36675 (1052711) 11-1/2 x 14-1/2 in.

BSN 36667 (1052729) 12 x 15-1/2 in.

F Recycled Clasp Envelope

Open-end. Clasp and self flap. 28 lb. Kraft. Pack of 100.

NAT 00857 (1052794) 9 x 12 in.

NAT 00858 (1052695) 10 x 13 in.



G Quality Park

G ClearClasp® Envelope

Feature resealable Redi-Tac technology on the closure for better repeated use and durability. Kraft paper. 28 lb. Box of 100.

QUA 43568 (1052976) 9 x 12 in.

QUA 43768 (1052984) 10 x 13 in.

H Kraft Envelope

End opening. 28 lb. Brown Kraft. 17 x 22 in. Package of 25.

QUA 42356 (196006)

I Redi-Strip™ Expansion Envelope

Self-adhesive closure. End opening. 2 in. expansion. Brown kraft.

40 lb. 10 x 13 in. Package of 25.

QUA 93336 (564419)



H Columbian envelopes



I Reversaflex®



A **SupremeX**



B **SupremeX**



C **SupremeX**



D **SupremeX**



E **TOPS PRODUCTS**



F **Quality Park**



G **BUSINESS SOURCE**



A Recycled Kraft Envelope

Natural. Open end. 24 lb. 50% recycled content, 10% post-consumer waste. FSC® certified.

- 2-1/4 x 3-1/2 in.
SPX 109447 (109447) box 1000
- 2-1/2 x 4-1/4 in.
SPX 109454 (109454) pkg 1000
- 3-1/4 x 4-3/4 in.
SPX 109462 (109462) box 1000
- 3-1/2 x 6-1/8 in.
SPX 109488 (109488) box 1000
- 4-5/8 x 6-3/4 in.
SPX 109512 (109512) pkg 1000
- 4-1/4 x 9-1/2 in.
SPX 5000420FSC (109496) box 500
- 5-1/2 x 8-1/2 in.
SPX 6200420FSC (109538) pkg 500
- 5-3/4 x 9-1/2 in.
SPX 5900420FSC (109504) box 500
- 6-1/2 x 9-1/2 in.
SPX 18265FSC (290288) pkg 100
- SPX 6300420FSC (109769) box 500
- 7-1/2 x 10-1/2 in.
SPX 6500420FSC (109777) box 500
- 9 x 12 in.
SPX 18270FSC (314245) pkg 25
- SPX 18319FSC (290296) pkg 100
- SPX 6700420FSC (109785) box 500
- 9-1/2 x 14-3/4 in.
SPX 18277FSC (314286) pkg 25
- SPX 18276FSC (314385) pkg 100
- SPX 7000420FSC (109819) box 500
- 10 x 13 in.
SPX 18272FSC (314278) pkg 25
- SPX 18125FSC (314351) pkg 100
- SPX 6800420FSC (109793) box 500
- 11-1/2 x 14-1/2 in.
SPX 6900420FSC (109801) box 500
- 12 x 16 in.
SPX 109827 (109827) box 250
- 15 x 18 in.
SPX 18030FSC (290262) pkg 10
- SPX 109835 (109835) box 250
- SPX 7500320FSC (543207) box 250

B White Catalogue Envelope

Open end. 24 lb. FSC® certified.

- 9 x 12 in.
SPX 0018296 (314229) pkg 100
- SPX 314237 (314237) box 500
- 10 x 13 in.
SPX 0018253 (291070) pkg 100
- SPX 685982 (685982) box 500

C Kraft Press to Seal Catalogue Envelope

Natural Kraft. Open end. Latex gummed flap. Press to seal. 24 lb. 100% post-consumer waste. FSC® certified.

- 9 x 12 in.
SPX 18208FSC (314500) pkg 100
- SPX 291062 (291062) box 500
- 10 x 13 in.
SPX 18210FSC (314526) pkg 100
- SPX 6817420FSC (291054) box 500

D Kraft Expandable Envelope

1 in. expansion. Open end. Box of 250. 32 lb. FSC® certified.

- SPX 6720320FSC (291047) 9 x 12 in.
- SPX 8420320FSC (516880) 9-1/2 x 15 in.
- SPX 6820320FSC (291039) 10 x 13 in.

E Catalogue Envelopes

Lightweight, moisture and rip-resistant Tyvek®. Self-adhesive closure. White. 12 x 15-1/2 in. Box of 100.

- QUA R1790 (564427)

F Expansion Envelope

Lightweight, moisture and rip-resistant Tyvek®. Self-adhesive closure. White. Box of 100.

- QUA R4500 (410431)
10 x 13 in. With 1-1/2 in. expansion
- QUA R4520 (1052919)
12 x 16 in. With 2 in. expansion

G Coin Envelope

Self-seal. Open end. Pack of 500. Kraft.

- BSN 04440 (1050665)
#1. 2-1/4 x 3-1/2 in. 20 lb.
- BSN 04441 (1050673)
#3. 2-1/2 x 4-1/4 in. 20 lb.
- BSN 04443 (1050681)
#5-1/2. 3-1/8 x 5-1/2 in. 20 lb.
- BSN 04446 (1050699)
#7. 3-1/2 x 6-1/2 in. 28 lb.

A White Security Envelope

Open side.
 #8. 3-5/8 x 6-1/2 in.
 HLR 36511 (115113) box 50
 #10. 4-1/8 x 9-1/2 in.
 HLR 32360 (615815) pkg 25
 HLR 36613 (268078) box 40



A *Hilroy*

B Press-It Seal-It® Envelope

Self-adhesive seal, no need to moisten.
 #8. 6-1/2 x 3-5/8 in.
 HLR 36710 (456962) box 65
 #10. 4-1/8 x 9-1/2 in.
 HLR 36712 (240507) box 50
 #8. 6-1/2 x 3-5/8 in.
 HLR 36711 (456970) box 55 - security
 #10. 4-1/8 x 9-1/2 in.
 HLR 36713 (240515) box 45 - security



B *Hilroy*

C White Envelope

Open side.
 #8. 3-5/8 x 6-1/2 in.
 HLR 36510 (115006) box 70
 #10. 4-1/8 x 9-1/2 in.
 HLR 36612 (268060) box 50



C *Hilroy*

D Press-It Seal-It® White Envelope

Open end. Self-adhesive closure. 24 lb.
 HLR 76045 (791483) 6 x 9 in. (6)
 HLR 76037 (791475) 9 x 12 in. (5)
 HLR 76047 (791491) 10 x 13 in. (4)



D Mead

E Kraft Envelope

Open end. 24 lb.
 #2. 5-7/8 x 9 in.
 HLR 76138 (680074) pkg 6
 HLR 76134 (680082) pkg 30
 #7. 9 x 12 in.
 HLR 76140 (680033) pkg 5
 HLR 76144 (680041) pkg 25
 #8. 10 x 13 in.
 HLR 76142 (680066) pkg 4
 HLR 76136 (680058) pkg 20



E *Hilroy*

F Press-It Seal-It® Kraft Envelope

Self-adhesive, no need to moisten. Kraft paper.
 HLR 76073 (537159) 5-5/8 x 9 in. (6)
 HLR 76042 (546598) 5-7/6 x 9 in. (30)
 HLR 76077 (537167) 9 x 12 in. (5)
 HLR 76044 (100362) 9 x 12 in. (25)
 HLR 76083 (524850) 10 x 13 in. (4)
 HLR 76046 (100370) 10 x 13 in. (20)



F *Hilroy*

G Dab N Seal® Envelope Moistener With Adhesive

Spring-valve applicator. Dries fast. Glues more than 1,000 envelopes and other paper products.
 QUA 46067 (201392) pkg 1
 QUA 46065 (203711) pkg 12



G **TOPS** PRODUCTS

H Redi-Strip™ Kraft Expansion Envelope

2 in. expansion. Self-adhesive closure. End opening. Brown Kraft.
 40 lb. Package of 25.
 QUA 93334 (537142) 9 x 12 in.
 QUA 93338 (539387) 10 x 15 in.



H *Reversaflex®*





A **SupremeX**



B **SupremeX**

A Reusable Internal Mail Envelope

Brown Kraft. 10 x 13 in. 6 view holes. String and button closure. 32 lb. Bilingual. 60% recycled content. FSC® certified.
SPX 18040FSC (291120) pkg 25
SPX 6885320FSC (291112) box 200

B Reusable Inter-Department Envelope

Natural Kraft. 10 x 13 in. Self-adhesive fastener. Bilingual. 32 lb. 60% recycled content. FSC® certified.
SPX 18043FSC (291104) pkg 25
SPX 10096FSC (291096) pkg 100

C Inter-Department Envelope

Polypropylene. Includes 2 sheets with names. 10 x 15 in. Bilingual. Blue.
WNN EN-12DB (791624)



C **Winnable**



D

D Ecolite Shipping Envelope

Bubble lining. Self-sealing. Box of 25.
CWH 139089-000 (139089) #000. 4 x 8 in.
CWH 139097-00 (139097) #00. 5 x 10 in.
CWH 139105-0 (139105) #0. 6 x 10 in.
CWH 139113-1 (139113) #1. 7-1/4 x 12 in.
CWH 139121-2 (139121) #2. 8-1/2 x 12 in.
CWH 139139-3 (139139) #3. 8-1/2 x 14-1/2 in.
CWH 139147-4 (139147) #4. 9-1/2 x 14-1/2 in.
SEL 10190CEX (139154) #5. 10-1/2 x 16 in.
CWH 139170-6 (139170) #6. 12-1/2 x 19 in.
CWH 139188-7 (139188) #7. 14-1/2 x 20 in.

E Jiffylite™ Bubble Mailing Envelope

Heavy Kraft paper. Bubble plastic. Peel and seal closure. 100% recycled content; 15% post-consumer waste.
SEL 100007483 (319822) # 000. 4 x 8 in. (25)
SEL 55304 (340307) #000. 4 x 8 in. (250)
SEL 100007492 (319830) #00. 5 x 10 in. (25)
SEL 100007493 (319848) #0. 6 x 10 in. (25)
SEL 100007494 (319855) #1. 7-1/4 x 12 in. (25)
SEL 10188CEX (319871) #3. 8-1/2 x 14-1/2 in. (25)
SEL 10189CEX (319889) #4. 9-1/2 x 14-1/2 in. (25)
SEL 100018420 (319590) #6. 12-1/2 x 19 in. (50)
SEL 39098 (319608) #7. 14-1/4 x 20 in. (50)
 • For CD/DVD
SEL 79732 (319707)



E **Sealed Air**



F **Sealed Air**

F Jiffy™ Padded Mailing Envelope

Recyclable with mixed paper. Peel and seal closure. 90% recycled content; 50% post-consumer waste. SFI certified.
SEL 67068 (319616) #2. 8-1/2 x 12 in.
SEL 67320 (319624) #4. 9-1/2 x 14-1/2 in.
SEL 100915981 (319632) #5. 10-1/2 x 16 in.
SEL 100915988 (319640) #6. 12-1/2 x 19 in.
SEL 64542 (319657) #7. 14-1/4 x 20 in.

G Conformer™ Corrugated Mailers

Insert, peel and stick closed, it's that simple! Ideal for hardcover books, catalogues, brochures, binders, etc. Offers full protection, but at a lower cost than a box. 12-1/2 x 14-1/2 x 2 in. (max).
SPX CTB (314625)



G **SupremeX**



H **Sparco**

H Cushioned Shipping Envelope

Self-seal closure. Inside plastic bubbles. Open-end. Kraft paper.
SPR 74979 (1051250) #00. 5 x 10 in. (250)
SPR 74980 (1051242) #0. 6 x 10 in. (200)
SPR 74981 (1051267) #1. 7-1/4 x 12 in. (100)
SPR 74982 (1051275) #2. 8-1/2 x 12 in. (100)
SPR 74983 (1051283) #3. 8-1/2 x 14-1/2 in. (100)
SPR 74984 (1051291) #4. 9-1/2 x 14-1/5 in. (100)
SPR 74985 (1051309) #5. 10-1/2 x 16 in. (100)
SPR 74986 (1051317) #6. 12-1/2 x 19 in. (50)
SPR 74987 (1051325) #7. 14-1/4 x 20 in. (100)



I **Sealed Air**

I Airjacket Poly Bubble Envelope

Made from a durable, moisture and tear resistant, multilayer blend of co-extruded polyethylene film. Exterior film is laminated to a resilient interior bubble material for effective cushioning. With bottom fold and strong side heat seals for superior strength. Self-seal adhesive closure. Ideal for mailing CDs, DVDs, books, jewelry, pharmaceuticals and more. White.
PWW 740332 (1051408) 7-1/4 x 11-1/4 in.
PWW 740340 (1051416) 8-1/2 x 11-1/4 in.
PWW 740365 (1051424) 9-1/2 x 13-3/4 in.
PWW 740381 (1051432) 12-1/2 x 18-1/4 in.

A Tyvek Envelope

End opening. Peel and seal closure. Made of tear-resistant Tyvek. White. 25% post-consumer waste.

9 x 12 in.

SPX 67182205T (290973) pkg 50

10 x 13 in.

SPX 68182205T (290965) pkg 50

10 x 13 in. 1-1/2 in. expansion.

SPX 68202202T (290940) pkg 25

10 x 15 in.

SPX 8718220T (290957) pkg 100

12 x 16 in. 2 in. expansion.

SPX 7220220T (290304) pkg 100



A **SupremeX**

B Xtreme™ Tear-Resistant Envelope

Moisture, tear, puncture and grease resistant. End opening. Peel and seal closure. Canada Post tested and approved.

100% recycled content. FSC® certified. Pkg of 50.

SPX L6718280 (290924) 9 x 12 in.

SPX L6818280 (290916) 10 x 13 in.



B **SupremeX**

C Gator-Pak™ Lite Envelope

Heavy-duty cardboard. Self-sealing. Prevents flat items from bending and creasing. White.

CWH 740183 (740183) #1. 6 x 8 in.

CWH 740191 (740191) #3. 9 x 11-1/2 in.

CWH 740209 (740209) LX1. 12-1/2 x 9-1/2 in.



C **CROWN HILL**
PACKAGING LTD.

D Conformer™ Media Mailer

Ideal for mailing DVD/Blu-ray /CD/Video games, etc. 360° perimeter protection. Expands only when necessary. Convenient and safe opening feature. Pack of 10.

SPX CD-10 (314633) 6-5/8 x 7-1/4 in.

SPX C1-10 (314609) 7-3/8 x 9-5/8 in.

SPX C2-10 (314617) 9-3/4 x 12-1/4 in.



D **SupremeX**

E Conformer® Mailer

Corrugated paperboard. Affordable solution to replace small parcels. Open end with adhesive strip. Package of 25.

CWH ZM1214 (236315) 12-1/2 x 14-1/2 in.

CWH ZM1318 (239178) 13 x 18 in.



E **CROWN HILL**
PACKAGING LTD.



F Courier Bag

Polyethylene. White, grey interior. Self-seal closure. 2.5 mil thick.

Box of 100.

CWH 139378 (196428) 9 x 12 in.

CWH139386 (196436) 10 x 13 in.

CWH 139394 (196451) 12 x 15-1/2 in.

CWH 139360 (196410) 14-1/2 x 19 in.

Box of 125.

CWH PJ7 (551994) 19 x 24 in.



F **CROWN HILL**
PACKAGING LTD.



G Tyvek® Open-End Envelope

Open-end. Super strong Tyvek®. Peel to seal closure. Box of 100. White.

BSN 65699 (1052901) 6 x 9 in

BSN 65770 (1050772) 9 x 12 in

BSN 65771 (1052885) 10 x 13 in

BSN 65773 (1052951) 10 x 15 in

BSN 65772 (1052893) 12 x 15-1/2 in



G **B** BUSINESS
SOURCE®



H Tyvek® Expansion Envelope

Super-Strong moisture and tear resistant. Gusset expansion. Peel to seal closure. White.

Open-end.

BSN 42201 (1050757) 10 x 13 x 1-1/2 in. (100)

BSN 65806 (1050764) 10 x 16 x 4 in. (50)

BSN 42202 (1052869) 12 x 16 x 2 in. (100)

Open-side.

BSN 42200 (1052877) 10 x 13 x 2 in. (100)

BSN 65804 (1053008) 10 x 16 x 2 in. (100)



H **B** BUSINESS
SOURCE®



A Winnable



B Winnable

A SlideLock® Envelope

Polypropylene. Zippered closure. Clear front pocket. Expanding 1-1/4 in. gusset. Letter size. Assorted colours. **WNN ENZ-11-AD** (107367)

B SlideLock® Envelope

Polypropylene. Zippered closure. Clear front pocket. Expanding 1-1/4 in. gusset. Archival safe. Acid and lignin free. **WNN ENZ-510CR** (115329) 5 x 10 in. **WNN ENZ11-CR** (760223) 10 x 13 in. **WNN ENZ-15CR** (791632) 10 x 15 in. **WNN ENZ-17-CR** (456673) 12 x 18-1/2 in.



C Winnable

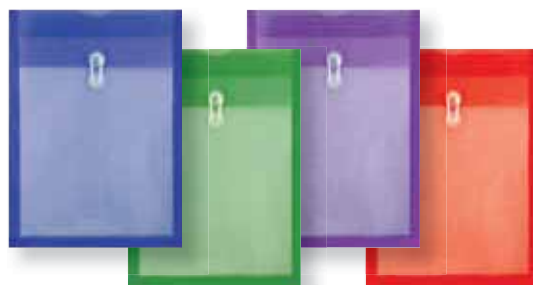

C Translucent Expandable Envelope

Polypropylene. Open end. String tie. Letter size. Expands up to 1-1/4 in. 9-1/2 x 13 in. **WNN EN01-CR** (740258) clear **WNN EN01-BE** (115287) blue **WNN EN01-GN** (196691) green **WNN EN-01-PE** (196709) purple **WNN EN01-RD** (115295) red

D Translucent Expandable Envelope

Polypropylene. Open side. Expands up to 1-1/4 in. **String tie.** **WNN EN04-CR** (740282) 9-1/2 x 5 in. **WNN EN02-CR** (740266) letter **WNN EN03-CR** (740274) legal **Velcro closure.** **WNN EN05-CR** (740407) letter



D Winnable



E Winnable

E Document Envelope

Polypropylene. Frosted. Open side. Inside and outside pockets. Flap to protect documents. Velcro closure. Letter and A4 sizes. **WNN EN-10S-CR** (740415) clear **WNN EN10BE-PK** (791566) blue **WNN EN10GN-PK** (791574) green **WNN EN10OR-PK** (791582) orange **WNN EN10PE-PK** (791590) purple **WNN EN10YW-PK** (791616) yellow **WNN EN10PI-PK** (240903) pink

F Translucent Polyethylene Envelope

Expands up to 1-1/4 in. String tie. **9-3/4 x 13-1/2 po. Vertical opening.** **GCI W90011** (301846) blue **GCI W90012** (301853) red **GCI W90017** (107326) assorted colours **10 x 14.5 in. Vertical opening.** **GCI W90010** (301838) clear **9 x 12 in. Horizontal opening.** **GCI W80010** (627851) clear



F GEOCAN
CONCEPTION & DESIGN



G Document Envelope

Polypropylene. Frosted. Side opening. Flap to protect documents. Snap button closure. **Letter size. Assorted colours.** **GCI G006** (783076) **Legal size. Clear.** **GCI G008** (107318)



G GEOCAN
CONCEPTION & DESIGN



H vlb

H Fashion Coloured Envelope

Polypropylene. Zippered. Front pocket. Assorted colours. **VLB AE90570** (783084) letter **VLB AE90670** (783092) legal

A Document Envelope

Polypropylene. Frosted. 2 pockets. Snap button closure. 13-1/2 x 9 in.

Sold individually.

- VLB 90973** (162560) snow
- VLB 90971** (162545) blueberry
- VLB 90972** (537209) strawberry
- VLB 90974** (545509) grape
- VLB 90975** (545582) lime
- VLB 90976** (545533) yellow

Package of 6.

- VLB 90970** (425538) charcoal



B Poly Envelope

Hook-and-loop closure. Expands up to 1 in. Letter size. Clear.

- BSN 02017** (1059419) side opening
- BSN 02013** (1059427) top opening



C Envopak Courier Bag

Reusable and secure bag. Heavy-duty vinyl. 2 exterior clear vinyl label pockets. Locking zipper closure. With 4 gussets, for mail over 7-1/2 lb. 18 x 14 x 4 in. Blue.

- ROE 52119** (290338)



D Resealable Zipper Bag

Plastic bag with zip closure. Ziploc style. Package of 100.

- DDN 0795050** (302091) 3 x 5 in.
- DDN 0795070** (302109) 4 x 6 in.
- DDN 0795100** (302117) 5 x 8 in.
- DDN 302125** (302125) 6 x 9 in.
- DDN 0795170** (609495) 8 x 10 in.
- DDN 0795180** (609503) 9 x 12 in.
- DDN 0795210** (609479) 12 x 15 in.



E Reclosable Zipper Bags

Clear with white block for content labelling and identification. Package of 100.

- CWH 80023** (523118) 2 x 3 in.
- CWH 80035** (601856) 3 x 5 in.
- CWH 80046** (537225) 4 x 6 in.
- CWH 80069** (545368) 6 x 9 in.
- CWH 80912** (537233) 9 x 12 in.



F Expandable Poly Envelope

Open-end. Velcro closure. Business card holder. Expands up to 1-3/4 in or 300 sheets of paper. Letter size. Clear.

- WNN EN25-CR** (1051572)

G KleenEarth® Antimicrobial Letter Opener

Handle infused with antimicrobial protection to inhibit the growth of bacterial odours. Precision ground stainless steel blades.

Contoured handle is made of 70% recycled materials and 30% post-consumer content. 10-year warranty.

- ACM 14821** (138453)



H Titanium Bonded® Letter Opener

The Titanium Bonded® blade is 3 times stronger than stainless steel. Contoured soft grip handle.

- ACM 13950** (774729)



I Stainless Steel Letter Opener

Sturdy durable construction. 9 in blade.

- ACM 29349** (139063)



J Mini Zip Style Letter Opener

Constructed of durable, lightweight polypropylene. Concealed blade.

- ACM 00297** (395079) ea.
- ACM 002972** (240341) pkg (2)





A **WESTCOTT**
Depuis 1872 Since 1872*



B **WESTCOTT**
Depuis 1872 Since 1872*

A Sortkwik® Moistener

Moistens the fingers for an easy grip in handling paper. Stainless, odourless and greaseless. Non-toxic. 10 g. **ACM 10050** (198044)

B Cup Moistener With Sponge

Acrylic cup with polyurethane sponge.

Complete set.
ACM 10051 (198028)
Sponge only.
ACM 10052 (198036)

C Tube Style Bottle Moistener

Squeezeable plastic container with sponge moistener. Make sealing envelopes and moistening stamps easy. Easy-to-fill bottle.

ACM 10053 (491167) pointed sponge
ACM 10057 (674028) roll sponge

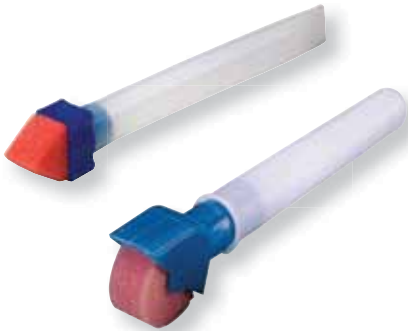

C **WESTCOTT**
Depuis 1872 Since 1872*



D **WESTCOTT**
Depuis 1872 Since 1872*

D Bottle Moistener With Pointed Tip

Squeezeable plastic container with sponge moistener.

Easy sealing. Easy-to-fill bottle.
ACM 10054 (491175)

E Rubber Finger Tips

Made of natural latex. Amber colour. Box of 12.

SWI 54031 (760785) #00 (small) 9/16 in.
SWI 54035 (760819) #0 (medium) 5/8 in.
SWI 54032 (760793) #1 (medium /large) 11/16 in.
SWI 54033 (760801) #2 (large) 3/4 in.
SWI 54014 (760777) #3 (x-large/thumb) 7/8 in.

F Non-Ventilated Finger Tips

Deluxe-grade rubber and moulded shape assure positive grip and long wear. Ideal for counting, filing, collating and sorting. Heavy duty. Non-Ventilated. Amber. Box of 12.

ACM 00710 (659847) #00 (very small)
ACM 00711 (659839) #0 (small)
ACM 00712 (659821) #1 (medium)
ACM 00713 (659813) #2 (large)
ACM 00714 (659805) #3 (x-large)
ACM 00715 (546762) assorted sizes

G Offix® Rubber Finger Tips

Colourful rubber finger tips. Surface nubs ensure a firm grip. No Latex. Package of 12.

Extra small, 9/16 in. (00)
NVX 346775 (346775) pink
Small, 5/8 in. (0)
NVX 346759 (346759) green
Medium, 11/16 in. (1)
NVX 363580 (363580) blue
Large, 3/4 in. (2)
NVX 346734 (346734) yellow
Extra large, 7/8 in. (3)
NVX 346767 (346767) orange

H Ventilated Finger Tips

Deluxe-grade rubber and moulded shape assure positive grip and long wear. Ideal for counting, filing, collating and sorting. Light duty. Red. Box of 12.

ACM 00700 (229351) #00 (extra small) 9/16 in.
ACM 00701 (229476) #0 (small) 5/8 in.
ACM 00702 (659870) #1 (medium) 11/16 in.
ACM 00703 (229534) #2 (large) 3/4 in.
ACM 00704 (229542) #3 (extra large) 15-16 in.

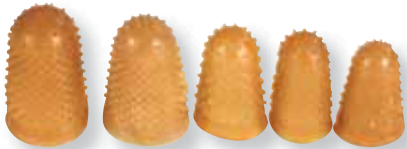

E **ACCO BRANDS**



F **WESTCOTT**
Depuis 1872 Since 1872*



G **offix**



H **WESTCOTT**
Depuis 1872 Since 1872*



A Part Bin

Corrugated cardboard. Step down sides. Label area and printed control inventory chart.

- CWH 37450** (146597) 4 x 12 x 4 in. H.
- CWH 37465** (146605) 6 x 12 x 4 in. H.
- CWH 37470** (146613) 6 x 18 x 4 in. H.
- CWH 37475** (146621) 8 x 12 x 4 in. H.



B Shipping Box

Pre-folded corrugated cardboard. 11-1/2 x 11-3/4 x 3 in. H. Package of 5. 94% recycled content.

- CWH 81113** (146720)



C Storage and Shipping Box

Letter or legal size. Double-layer bottom. Adhesive strip for secure box seal with tab for access. Stackable up to 500 lbs. 65% recycled content, 59% post-consumer waste. SFI certified.

- FEL 0007101** (755157)

D Mailing Box

Great for mailing binders. Pre-folded corrugated cardboard. 94% recycled content.

- CWH 12102** (146548) 12 x 10-1/2 x 2-1/8 in. H.
- CWH 12123** (146555) 12 x 12-1/4 x 3-7/8 in. H.

E Shipping Box

Corrugated cardboard. Perfect for storage and shipping parcels. Up to 175 lb capacity.

Single box

- CWH 80525** (1049386) 18 x 12 x 12 in. H.

Package of 10.

- CWH 161851** (161851) 6 x 6 x 6 in. H.
- CWH 800250** (161877) 11 x 9 x 9 in. H.
- CWH 080125** (161752) 11-3/4 x 8-3/4 x 4-3/4 in. H.
- CWH 161828** (161828) 12 x 12 x 6 in. H.
- CWH 161836** (161836) 12 x 8 x 8 in. H.
- CWH 81212** (161745) 12 x 12 x 12 in. H.
- CWH 08022510PK** (161760) 13-3/4 x 10-1/4 x 9 in. H.
- CWH 161778** (161778) 14 x 14 x 6 in. H.
- CWH 803250** (161869) 14 x 14 x 10 in. H.
- CWH 80425** (161729) 15 x 12 x 10 in. H.
- CWH 100-10PK** (195776) 16 x 13 x 13 in. H.
- CWH 81210-10PK** (161737) 18 x 12 x 10 in. H.
- CWH 101-10PK** (195735) 18 x 15 x 12-1/2 in. H.
- CWH 161786** (161786) 18 x 18 x 12 in. H.
- CWH 152-10PK** (198945) 18 x 18 x 16 in. H.
- CWH 161794** (161794) 18 x 18 x 18 in. H.



F Envelope Stiffener Boards

8-1/2 x 14 in. Pack of 25. 100% recycled.

- CWH 81425** (311860)



Scotch
Packaging Tape

Designed with strength and purpose

 <p>General Shipping & Packaging</p> <p>General purpose packaging tape that is long lasting and smooth and quiet to unwind</p>	 <p>Heavy Duty Shipping</p> <p>With 40x the strength of acrylic tape*, seals seams with one strip and keeps boxes closed</p>	 <p>Tough Grip Moving</p> <p>Secures boxes up to 36.3 kg (80 lbs) and resists slivering, splitting and tearing</p>	 <p>Long Lasting Storage</p> <p>Can withstand extreme conditions in temperatures ranging from -31° C to 71° C (-25° F to 160° F)</p>
--	--	---	--

*In shear adhesion holding power, compared to acrylic tapes based on ASTM D3654B
3M and Scotch are trademarks of 3M. Used under license in Canada. © 2017, 3M. All rights reserved. BA-17-24076 170608976 E



A Scotch® Moving Tape

Secures boxes up to 80 lbs. Tough grip. Smooth and quiet unwind. Hot melt adhesive. Transparent. 48 mm x 50 m.
MMM 3500-ESF (429936) pkg 1
MMM 3500-3-ESF (429944) pkg 3
MMM 3500-6-ESF (429951) pkg 6

B Scotch® Heavy Duty Shipping Tape

40X stronger than regular acrylic tapes. Seals seams with one strip and keeps boxes closed. Resists slivering, splitting and tearing. Hot melt adhesive. Transparent. 48 mm x 50 m.
MMM 3850-ESF (429969) pkg 1
MMM 3850-3-ESF (429977) pkg 3
MMM 3850-6-ESF (429985) pkg 6



C Scotch® Packaging Tape

Ideal for light and medium duty packaging applications. Hot melt adhesive. 48 mm.
Sold individually, 100 m.
MMM 775171 (775171) clear
MMM 775189 (775189) tan
Package of 6, 50 m.
MMM 3710-6PACK (147553) clear

D Tartan™ Packaging Tape

For sealing. Hot melt adhesive. 48 mm x 50 m. Package of 6. Clear.
MMM 3690C-6PK (147546)

E Scotch® Long Lasting Storage Packaging Tape

Designed with a long-lasting adhesive. UV and sunlight resistant. Withstands conditions in extreme temperatures. Resists slivering, splitting and tearing. Seals out moisture, dust and dirt. 48 mm x 50 m. Clear. Package of 6.
MMM 3650-6-ESF (573980)

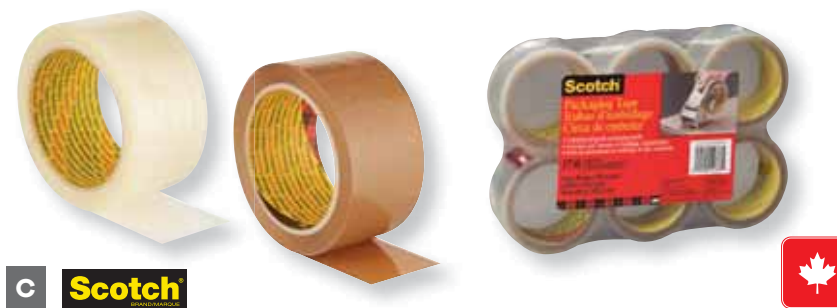

A Scotch® Long Lasting Storage Packaging Tape

Designed with a long-lasting adhesive. UV and sunlight resistant. Withstands conditions in extreme temperatures. Resists slivering, splitting and tearing. Seals out moisture, dust and dirt. 48 mm x 50 m. Clear.

Sold individually.

MMM 3650-ESF (1049832)

Package of 2 with dispenser

MMM 573998 (573998)



A **Scotch**



B **Scotch**

B Printed Sealing Tape

Transparent. 48 mm x 100 m.

MMM 420885 (420885) Fragile (trilingual)

MMM 3771 (1049759) if seal is broken...accepting

C Offix® Packaging Tape

For light-duty storage and sealing applications. 2 in. wide. Package of 6 rolls.

NVX 347922 (347922) 50 m

NVX 347948 (347948) 100 m



C **offix**



D **Scotch**



E **Scotch**

D Scotch® Heavy-Duty Packaging Tape

With hand held dispenser. Super strong acrylic tape. 20x stronger than acrylic tapes. 48 mm x 20.3 m.

MMM 142ESF (115253)

E Tough Grip Moving Packaging Tape

With hand held dispenser. Super-strong adhesive for moving and packaging. Securely seal moving boxes up to 80 lb. 48 mm x 20.3 m.

MMM 150-ESF (1049816)



F **Scotch**



G **Scotch**



H **Scotch**

F Scotch® Easy Grip Packaging Tape

48 mm x 22.8 m. Package of 2. MMM DP1000RRC (115279)

G Scotch® Super-Hold Tape

50% more adhesive than the standard transparent tape. Great for small repairs, sealing envelopes and securing small packages. 3/4 x 650 in.

MMM 198ESF (573972)

H Scotch® Easy Grip Packaging Tape Dispenser

Sleek, lightweight and stylish design. Soft touch handle. For packing tape of 48 mm x 22.8 m. 600 ft. roll included.

MMM DP1000C (115261)

I Packing Tape Dispenser

Heavy-duty and lightweight. Adjustable clutch. Refillable. Holds 2 in (48mm) roll of tape. Tape not included.

ACM 80016 (243543)



I **WESTCOTT**
Depuis 1872 Since 1872

J Scotch® Box Sealing Tape Dispenser

For packing tape of 48 mm. Tape not included.

MMM H180 (302133)



J **Scotch**

K Packing Tape Dispenser

Smooth handle with finger groove helps you keep firm, secure grip. Lightweight design allows effortless maneuverability and handling. Refillable. Holds 2 in (48mm) of tape. Tape not included.

BSN 16463 (1066166)

L Box Sealing Tape Dispenser

Durable dispenser holds 3 in. core tape up to 2 in. wide and 60 meter long. Retractable blade. For packing tape of 48 mm. Tape not included.

MMM HB903 (1049725)



K **B BUSINESS SOURCE**



L **3M**

M Packing Tape Dispenser

Ergonomic, grooved handle reduces hand fatigue. Tape not included. Black and red.

SPR 68531 (1066753) for 2" tape

SPR 68535 (1066760) for 3" tape



M **Sparco**



A Shipping Tube

Kraft cardboard. 2 in. diameter. Folded ends. 100% recycled content.

CWH TUBE218-25 (195800) 18 in.

CWH TUBE224-25 (195834) 24 in.

CWH 291260 (291260) 30 in.



B White Shipping Tube

3 in. diameter.

CWH TUBE324W (161919) 24 in.

CWH TUBE336W (161935) 36 in.

CWH TUBE348W (161950) 48 in.

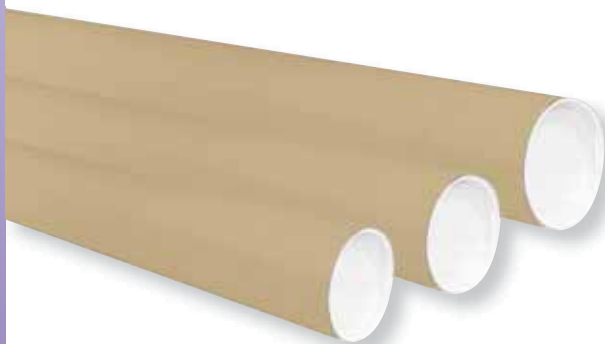

C Mailing Tubes With End Cap

Heavy-duty, brown kraft with end caps tubes 100% recycled kraft.

CWH 339259 (339259) 2 x 24 in.

CWH 343046 (343046) 2 x 36 in.

CWH TUBE348K (325951) 3 x 48 in.



D Square Mailing Tube

100% recycled kraft. Strong 200 lbs test construction. Won't roll off moving surfaces such as conveyor belt. White.

CWH TUBE325 (312041) 3 x 3 x 25 in.

CWH TUBE330 (312629) 3 x 3 x 30 in.



E Kraft Wrapping Paper

100% recycled content; 30% post consumer fiber.

SPR 24424 (1066075) 24 in. x 1,050 ft. (40 lb)

SPR 24536 (1066083) 36 in. x 800 ft. (50 lb)



F Newsprint Roll

Roll. 24 in. x 1,200 ft.

SPL NEWSR24 (556670)

A Kraft Wrapping Paper

Perfect for wrapping and covering boxes, protect your products from damage, dirt and scratches.

30 lb.

SPL MFRNAT3024 (1066141) 24 in. x 1,200 ft.

SPL MFRNAT3030 (1066159) 30 in. x 1,200 ft.

40 lb.

SPL MFRNAT4024 (1073626) 24 in. x 900 ft.

SPL MFRNAT4030 (1073634) 30 in. x 900 ft.

40 lb.

SPL MFRNAT4036 (1065896) 36 in. x 900 ft.



B Kraft Wrapping Paper

Durable Kraft paper helps protect shipping contents. Ideal for filling packaging voids, in both the warehouse and mail room.

24 in. x 720 ft. 50 lb.

CAG 165555 (165555) brown

24 in. x 900 ft. 40 lb.

CAG 777466 (777466) brown

30 in. x 24 ft. 50 lb.

DUC 00-1037001 (698407) brown

30 po. x 39-3/8 ft. 40 lb.

CWH 80003 (146670) kraft

30 in. x 720 ft. 40 lb.

CWH DD4030W (1049592) white

36 in. x 720 ft. 50 lb.

CAG 777482 (777482) brown

36 in. x 900 ft. 40 lb.

CAG 165563 (165563) brown

CWH DD40936 (311753) brown

CAG 777490 (777490) white



C Kraft Paper Roll Dispenser

Multi-mount style allows for wall or bench mount installation.

SPL KRADISP24 (1066125) 24 in.

SPL KRADISP36 (1066133) 36 in.

D Newsprint Packaging

24 x 36 in. sheets. Package of 50.

CWH 82436 (178012)





A **CROWN HILL**
PACKAGING LTD.

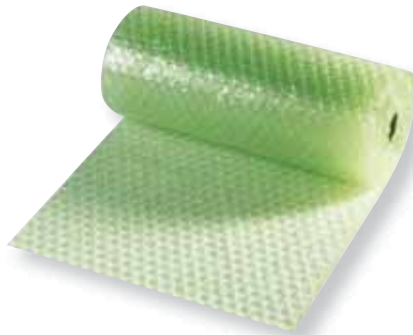

B **CROWN HILL**
PACKAGING LTD.



A Protective Bubble Wrapping

Perforated every 12 in. for tearing of desired length.

- Roll.**
CWH 80000 (146654) 12 in. x 25 ft. x 3/16 in.
CWH 80001 (1049576) 16 in. x 9 ft. x 3/16 in.
Dispenser box.
CWH 85100 (196360) 12 in. x 100 ft. x 5/16 in.
CWH 83175 (146738) 12 in. x 175 ft. x 3/16 in.

B Green Bubble Wrap

12 in. perforated sheets. Environmentally sensible. 40% recycled content; 20% post-consumer waste. 12 in. x 25 ft. x 3/16 in.
CWH 83666 (291203)

C UPS Friendly Bubble Wrap

Courier-friendly bubble. Great for protecting fragile items. Perforated every 12 in.

- 188-ft roll.**
CWH 291310 (291310) 5/16 x 12 in.
CWH 291328 (291328) 5/16 x 24 in.
300-ft roll.
CWH 291294 (291294) 3/16 x 12 in.
CWH 291302 (291302) 3/16 x 24 in.

D Bubble Wrap

Superior protection for fragile, valuable items with long ship cycles. 1/2 in. x 24 in. x 250 ft. bundle.
CWH B1-2S24 (370361)

E Envelope Insert

Padding board used for mailing documents, photos without worry of bending. 8-1/2 x 11 in. Package of 25. 90% post-consumer waste.
CWH 80025 (146704)

F Foam Dispenser Box

12 in. x 175 ft. x 1/8 in.
CHP 85175 (196378)

G Styrofoam Peanuts

For any packaging use. CFC free. Antistatic. 20 ft. cube bag.
DDN 2555050 (737148)

H Scotch® Flex & Seal Shipping Roll

Save up to 50% on time, supplies and space compared to boxes. Simply cut, fold, press and send. Durable outer layer is water and tear resistant. Built in cushion layer. Adhesive technology that sticks securely to itself. 15 in. wide.
MMM FS-1510-EF (594903) 10 ft.
MMM FS-1520-EF (594895) 20 ft.

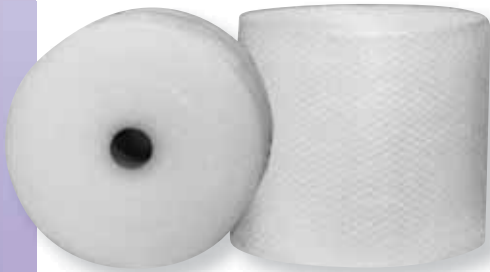

C **CROWN HILL**
PACKAGING LTD.

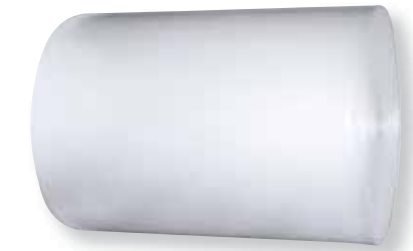

D **CROWN HILL**
PACKAGING LTD.



E **CROWN HILL**
PACKAGING LTD.



F **CROWN HILL**
PACKAGING LTD.



G



H **Scotch**

A Protective Bubble Wrap

Perforated every 12 in. to detach according to the desired length.

Roll.

SPR 74971 (1065813) 250 ft. x 3/16 in.

Dispenser box.

SPR 74968 (1065805) 65 ft. x 12 in.

SPR 74969 (1066091) 100 ft. x 3/16 in.

SPR 74973 (1065821) 100 ft. x 5/16 in.



A Sparco



B

B Protective Bubble Wrapping

Protects shipments from damage. Perforated every 12 in. for tearing. 12 in. x 100 ft.

SEL 10600 (1049568) 3/16 in. bubbles

SEL 91145 (1049584) 5/16 in. bubbles

C Packing Slip Self-Adhesive Envelopes

Secures and protects packing slips and other documents that are mounted on a package or freight shipment. Closure protects documents. Waterproof, barcode readable, adheres to virtually all surfaces. Printed bilingual message "PACKING LIST ENCLOSED/ BORDEREAU D'EXPÉDITION INCLUS". 4-1/2 x 5-1/2 in.

CWH 81145 (291245) pkg 100

MMM TC-1 (333674) box 1000



C CROWN HILL PACKAGING LTD.



D 3M



D Packing Slip Envelope

Permanent adhesive. Transparent window. 4-1/2 x 5-1/2 in. Box of 1,000.

MMM NP-1 (100388)

E Self-Adhesive Packing List Envelopes

7 x 5-1/2 in. Box of 1,000.

SPR 41925 (1065839) partial inscription

SPR 41930 (1065862) clear window

F Packing Slip Envelope

Self-adhesive. Bilingual.

Partial inscription, 5-1/2 x 4-1/2".

GCI 90083 (485375) pkg 100

GCI 02000 (485383) box 1,000

Clear window. 10 x 5-1/2 in.

GCI 02100 (791467) pkg 100

Clear window. 13 x 9-1/2 in.

GCI 50090 (791459) pkg 100



E Sparco



F GEOCAN CONCEPTION & DESIGN

G Waxed Cotton Twine

1 lb (454 g) roll. Medium size. 220 m. 65 lb (29.5 kg) tension.

FOD 4R (114579)



G

H Jute Twine

600 ft. long.

CWH 800T (311845)

I Multi-Use Cord

Poly and cotton blend. Length of 328 ft.

CWH 026144 (1049717)



H CROWN HILL PACKAGING LTD.



I CROWN HILL PACKAGING LTD.



A Shipping Labels

Roll of 500 labels. Bilingual.
1 in. diameter. Red on white.
SPL LABRW215R (1049709) made in Canada
4 x 4 in. White on red
SPL LABEF109 (1049691) glass - handle with care
3 x 5 in. White on red.
SPL LAB00008 (1049683) do not stack
3 x 5 in. White on red.
SPL LABEF101R (548727) fragile - handle with care

A Spicers

B White Identification Tags With String

Package of 50.
MGE 10247311 (362186) 1-3/4 x 1-3/32 in.
MGE 10247291 (362194) 2-3/4 x 1-11/16 in.



B MERANGUE



C MERANGUE

C Manila Paper Shipping Labels

Package of 100.
MGE 10244721 (362111) 2-3/4 x 1-3/8 in.
MGE 10245061 (564062) #3, 3-3/4 x 1-7/8 in.
MGE 10245071 (1049675) 4-1/2 x 2-1/8 in.
MGE 10244711 (362152) 4-3/4 x 2-3/8 in.
MGE 10245051 (564054) #6, 5-1/4 x 2-5/8 in.

D Manila Paper Shipping Labels

Box of 1,000
MGE 102440700 (429100) 2 3/4 x 1 3/8 in.
MGE 102440900 (429118) 3 3/4 x 1 7/8 in.
MGE 102441000 (429126) 4 1/4 x 2 1/8 in.
MGE 102441100 (429134) 4 3/4 x 2 3/8 in.
MGE 102441200 (429142) 5 1/4 x 2 5/8 in.

D MERANGUE



E MERANGUE



E White Identification Tags With Strings

Box of 1,000.
MGE 429159 (429159) 1 3/4 x 1 1/8 in.
MGE 429167 (429167) 1 29/32 x 1 1/4 in.
MGE 429175 (429175) 2 5/32 x 1 7/16 in.
MGE 429183 (429183) 2 7/8 x 1 3/4 in.

F Marking Tags

With attached white strings. 1-3/32 x 3/4 in.
Package of 50.
MGE 10244061 (537332) white
Package of 100.
MGE 10244041 (554857) assorted colours

G Steel Tag Wire

For fastening shipping labels. 12 in. Package of 1,000.
CWH 138719 (138719)

H Marking Tags

With attached white strings 1-1/2 x 15/16 in. Package of 50. White.
MGE 545624 (545624)



F MERANGUE



G CROWN HILL PACKAGING LTD.



H MERANGUE



A White Identification Tags With Strings

13/16 x 3/8 in. Box of 100.
MGE 10244051 (1049634)

B All Purpose Fasteners

Loop through and snap together. Ideal for securing tags in place.
 5 in. Package of 200.
MGE 10244031 (539213)

C Manila Paper Shipping Labels

Reinforced holes keep tags attached without tearing. Package of 100.
CWH TAG31 (1049642) 3-1/4 x 1-5/8 in.
CWH TAG42 (1049650) 4-3/4 x 2-3/8 in.
CWH TAG52 (1049667) 5-1/4 x 2-5/8 in.

D Wire for Shipping Tags

Steel. 12 in. 26 gauge wire. Package of 1000.
MGE 10245091 (539221)

E Bar-Lok® Nylon Fasteners

Package of 100.
ABK F08476 (392522) 7 in.
ABK F08477 (392530) 11 in.

F Recycled Backer Board

25 mil. Letter size. Package of 500.
SPL PAD802511 (348201)



A MERANGUE



B MERANGUE

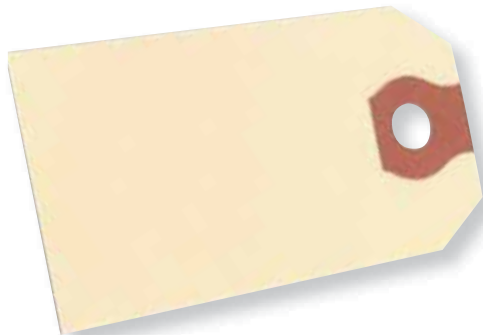

C MERANGUE



D MERANGUE



E  **AVERY DENNISON**



F





A Spicers



B CROWNHILL PACKAGING LTD.



A Pallet Stretch Wrap
For pallet bundling. 14 in. x 1476 ft. Package of 4.
SPL PS00492 (1049527) 65 gauge
SPL PS00494 (1073600) 80 gauge

B Hand Held Stretch Wrap
5 in. x 1,000 ft. 100% recycled content (core).
CWH 80005 (146688)

C Opaque Stretch Wrap
14 in. x 1,500 ft. 80 gauge. Box of 4. Black.
CWH 64265 (337980)

D Pallet Pre-Stretch Wrap
High-quality design reduces film usage for cost-efficient use.
15 in. x 1,476 ft. Box of 4.
SPL PS00326 (1049535)

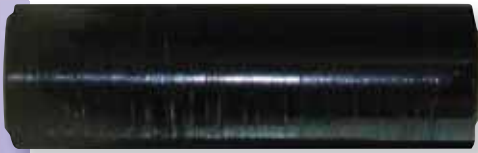

C CROWNHILL PACKAGING LTD.



E Pallet Stretch Wrap
Film has a 3 in. core and sticks to nothing but itself. 80 gauge. Box of 4.
SPR 56015 (1065987) 15 in. x 1,500 ft.
SPR 56018 (1065995) 18 in. x 1,500 ft.

F Pallet Stretch Wrap
Durable design that provides 250% pre-stretch for maximum strength.
20 in. x 6,000 ft.
SPL PS00325 (1049543)

G Poly Strapping Kit
To secure skids and boxes. Polypropylene straps of 1/2 in. x 3,300 ft.
CWH 014-PC12WB (601872)

D Spicers



E Sparco

H Packing Wrap Dispenser
Hand saver dispenser features an easy-to-operate design to prevent finger friction burns. Compatible with all 3 in. core stretch wraps.
SPL PS00569 (1073618)

I Handheld Stretch Wrap Dispenser
Heavy-duty construction provides long-lasting use. For use with 12 to 20 in. rolls. Stretch wrap not included.
SPL STRWDISP (1049551)



F Spicers



G CROWNHILL PACKAGING LTD.



H Spicers



I Spicers



A **DYMO**
and done.

M5 Digital Postal Scale
DYM 1772056 (165787)



B **DYMO**
and done.

M10 Digital Postal Scale
DYM 1772057 (165795)



C **DYMO**
and done.

M25 Digital Postal Scale
DYM 1772059 (165803)



D **DYMO**
and done.

S100 Digital Postal Scale
DYM 1776111 (165829)



E **DYMO**
and done.

S250 Digital Postal Scale
DYM 1776112 (165837)



F **DYMO**
and done.

S400 Digital Postal Scale
DYM 1776113 (165845)

	M5 DIGITAL POSTAL SCALE	M10 DIGITAL POSTAL SCALE	M25 DIGITAL POSTAL SCALE	S100 DIGITAL USB POSTAL SCALE	S250 DIGITAL USB POSTAL SCALE	S400 DIGITAL USB POSTAL SCALE
DESCRIPTION	5lb Digital Scale	10lb Digital Scale	25lb Digital Scale	100lb Digital Scale	250lb Digital Scale	400lb Digital Scale
LCD SCREEN	-	-	-	Detachable	Detachable	Detachable
BATTERIES	3 AAA (included)	3 AAA (Not included)	3 AAA (Not included)	No	No	No
USB MAC/PC	No	Yes (included)	Yes (included)	Yes	Yes	Yes
AC ADAPTER	-	-	-	Yes	Yes	Yes
TARE WEIGHT	Yes	Yes	Yes	Yes	Yes	Yes
DISPLAY	lbs/oz or Kg/g	lbs/oz or Kg/g	lbs/oz or Kg/g	lbs/oz or Kg/g	lbs/oz or Kg/g	lbs/oz or Kg/g
AUTO SHUT OFF	Yes	Yes	Yes	Yes	Yes	Yes
MANUAL	Included	Included	Included	Included	Included	Included
WARRANTY	1-Year Limited	1-Year Limited	1-Year Limited	1-Year Limited	1-Year Limited	1-Year Limited



A **Feljowes**

A Literature / Mail Sorter

5/8 in. particle board frame. Self-adhesive labels included for compartments identification. Holds up to 200 lb. Letter size. Grey.
12 compartments. 29 x 11-7/8 x 12-15/16 in. H. FEL 25004 (195966)
24 compartments. 29 x 11-7/8 x 23-7/16 in. H. FEL 25041 (399675)
36 compartments. 29 x 11-7/8 x 34-11/16 in. H. FEL 25061 (195974)

B Wood Mailroom Organizer

5/8 in. compressed wood with laminate finish. Adjustable shelves form 9 x 11-3/4 x 2-1/4 in. H compartments. Width of 39-1/2 po.
11 compartments. 10-3/4 X 12 X 16 in. H. SAF 9419MO (1050061) oak
SAF 9419GR (1050054) grey
24 compartments. 39-1/4 x 11-3/4 x 16-1/4 in. H. SAF 9423MO (775098) oak
SAF 9423GR (320481) grey
36 compartments. 39-1/4 x 11-3/4 x 24 in. H. SAF 9424MO (775106) oak
SAF 9424GR (1050020) grey

C Mailroom Sorter

Non-skid rubber feet. Label holder on each pockets. Stackable. 100% post-consumer waste content.
12 compartments. STX 61601B01R (791533) grey
STX 61602B01R (791541) black
24 compartments. STX 61610U01C (196659) grey
STX 61611U01C (196675) black



B **SAFCO**



C **STOREX**



D Literature Sorter

8 compartments. Ideal for managing lighter workflow while organizing mail, forms, catalogue sheets, etc. 19-1/2 x 12-3/8 x 10-1/4 in. H. 100% recycled content, 60% post-consumer waste.
FEL 6171301 (22690) brocade
FEL 6170301 (229591) pinstripes

E Wood Mailroom Organizer

1/2 in. compressed wood with laminate finish. 10 adjustable shelves. 12 compartments. Letter size. 19-1/2 x 12 x 16 in. Grey.
SAF 9420GR (548289)



D **BANKERS BOX**



E **SAFCO**



A Mail Cart

For 50-75 files. Can hold legal size hanging files. Steel construction with chrome-finish. Bottom shelf. Front swivel casters. Assembly required. 18 x 26-1/2 x 39-1/4 in. H.
FEL 4092001 (115568)

B Mail Cart

For 150 files. Can hold hanging files. Steel construction with chrome-finish. Bottom shelf. Front swivel casters. Assembly required. 18 x 38-1/2 x 39-1/4 in. H.
FEL 40912 (301945)

C Mail Cart

Welded wire construction. Dual handle. Top basket is designed to hold legal file folders (not included). 4 swivel casters, 2 locking. Grey powder coat finish.
26-3/4 x 18-3/4 x 38-1/2 in. H. 75 folders.
SAF 5235GR (775064)
39 x 18-3/4 x 38-1/2 in. H. 150 folders.
SAF 5236GR (775072)

D Steel Platform Cart

Platform features a 1 in. tubular steel handle and a platform that is 5-1/2 in. from the floor. PVC surround bumper protect walls and furniture. Steel. Folding handlebar.
SPR 02039 (1055376) 18-1/5 x 29 x 29-1/2 in. H.
SPR 02040 (1055384) 24-3/4 x 36 x 29-1/2 in. H.

E Utility Cart

Easy to clean smooth surfaces. Quiet casters and plastic construction help eliminate noise. User-friendly grip handles. 4 swivel casters. 3 shelves. 200 lb capacity. Brushed aluminum uprights. 33-5/8 x 18-5/8 x 37-3/4 in. H. Black.
RUB 342488-BK (196725)

F 3-Shelf Utility Cart

Strong wire utility cart transports and stores material safely and efficiently. Cart has an overall weight capacity of 600 lb (200 lb per shelf). Cart rolls smoothly on 4 swivel 3 in. wheels. 43-3/4 x 19-1/4 x 40-1/2 in. H.
SAF 5338BL (291237)



A **Fellowes**



B **Fellowes**



C **SAFCO**



D **Sparco**



E **Rubbermaid**
Commercial Products



F **SAFCO**





A **Rubbermaid**
Commercial Products



A Mobile Utility Cart With Handle

2 shelves. Plastic. Rounded corners.
16 x 30 x 32 in. H.
RUB FG450088BL (765008) black
RUB 450088-BG (766576) beige
24 x 36 x 32 in. H.
RUB 452088-BLA (766592) black
RUB 452088-BG (766584) beige

B Tuff Truck™ Platform Truck

Industrial strength and quality. Large platform with anti-skid mat. Folding handle for easy storage. Grey enamel finish.
SAF 4072 (537340)
 400 lb capacity. 18-3/4 x 29 x 33-1/2 in. H.
SAF 4063 (291229)
 500 lb. capacity. 24 x 36 x 34 in. H.

C Steel Platform Cart

Steel. Folding handlebar. Height: unfolded 33 in. Height folded 9 in.
 600 lb capacity. 24 x 36 in.
SDU 9846 (697318)

D Convertible Cart/Hand Truck

Solid steel deck provides sturdy base for carrying large, heavy objects. 10 in. pneumatic tires roll smoothly over rough terrain. Transport items up to 800 lb. 21 x 18 x 47 in. H. Charcoal.
SPR 72638 (1055335)



B **SAFCO**



C

E Triple Trolley Utility Cart

Efficiently transports large bulky loads and folds flat for easy storage. Non-skid, structural foam deck won't rust or dent. Three-position handle to pull, push or fold flat. Non-marking 5 in. casters. 32-1/2 x 20-1/2 in. 500 lb capacity. Black.
RUB 440100BLA (196733)



D **Sparco**



E **Rubbermaid**
Commercial Products



A Step Stool

13 in. Plastic. Anti-skid rubber base. Retractable casters.
RUB 252300BEIG (226258) beige
RUB 252300BLA (226217) black



B Step Stool

Molded plastic. Can hold up to 300 lb. Anti-skid base. 2 steps. Putty.
 18-1/2 x 18-1/4 x 16 in. H.
RUB 301937 (301937)



C EZ Step™ Folding Step Stool

Stool with skid-resistant feet stands upright when folded.
 Slim width takes up minimal space. Holds up to 300 lb. Grey.
RUB 1903670 (431262)



D Plastic Step Stool

Anti-skid bottom. Flat sides. 2 steps. Can hold up to 350 lb.
 14-1/4 x 14-1/4 x 13 in. H. Black.
GJO 02428 (1050335)



E Folding Aluminium Ste Stool

Lightweight design folds for effortless mobility. Slip-resistant feet prevent you from sliding on smooth surfaces. Hold up to 200 lb.
LOU BXL4360-02 (1050285) 2 steps.
 19-5/8 x 3-1/2 x 40 in. H.
LOU BXL4360-03 (1050293) 3 steps.
 21 x 3-1/2 x 50 in. H.



F Aluminum Step Stool

Type 1A. Slip-resistant feet. Supports up to 300 lb.
 16-5/8 x 7-5/16 x 23-3/8 in. H.
LOU AS3002 (1071976)



G Tuff Truck™ Convertible Hand Truck

Converts into a 4 wheeled platform. Tubular steel frame with welded joints. 14 x 7 in. toe plate. 8 in. rubber wheels with ball bearings. Continuous handle. 400 lb capacity (500 lb on 4 wheels).
 18-1/2 x 12 x 52 in. H.
SAF 4070 (775528)



H Tuff Truck™ Hand Truck

Tubular steel frame with welded joints. 14 x 7 in. toe plate. 8 in. rubber wheels with ball bearings. Continuous handle. 400 lb capacity. 19-1/2 x 14-1/2 x 45-1/2 in. H.
SAF 4069 (775049)



I Hide-Away Hand Truck

Collapsible handle and fold-up toe plate allows for easy carrying and compact storage. 250 lb capacity. Lightweight aluminum frame. 6 in. rubber tires. 15-1/2 x 16-1/2 x 43-1/2 in. H. (extended).
SAF 4061 (775056)



J Hide-Away® Convertible Hand Truck/Cart

Converts into a 4 wheeled platform. Two 6 in. diameter, solid rubber wheels and two 3 in. casters for easy mobility. Hold 250 lb on 2 wheels and 400 lb of 4 wheels. 15-1/2 x 9 x 36 in. H.
SAF 4050 (1055327)



K Stow and Go Cart™

Telescoping handle with lightweight aluminum frame. Cart folds down to size of briefcase, fits under car seat or in airplane overhead compartment. 5 in. diameter rubber, retractable wheels. Rated up to 110 lb. 15-3/4 x 16-1/4 x 39-1/2 in. H. Black.
SAF 4049NC (555953)



L Heavy-Duty Hand Truck

D-Handle design that frees one hand to open doors while balancing a stacked load. Wide-tread, air-inflated, 10 in. pneumatic tires. Hand truck holds 800 lb. 19 x 20 x 50 in. H.
SPR 72636 (1055368)



Sharpie®

S·GEL ROLLER



EXPERIENCE THE MARK OF A HIGH PERFORMANCE PEN



Sharpie® S·GEL

NO SMEAR
NO BLEED
TECHNOLOGY



NEW
COLOURS



Sharpie® ROLLER

ENGINEERED
FOR
PRECISION



Sharpie®



15.

WRITING INSTRUMENTS

715 Gel Ink Pens

725 Ballpoint Pens

737 Rollerball Pens

744 Mechanical Pencils

751 Correction Tape

755 Markers

767 Highlighters



Writing Instrument Selector Guide

SMOOTH

Ballpoint Extended Write-Out

- Durable, non-water based ink
- Virtually smudge-free: great for lefties
- Economical stick versions offer extended write-out: best for high-usage areas like service counters, warehouses
- Point won't tear thin pages: works best on multi-part forms and contracts
- Small rotating ball dispenses ink as you push pen across page

FINE

MEDIUM

BOLD

SMOOTHER

Advanced Ink System Effortless Writing

- Pens using Advanced Ink Systems provide unparalleled smoothness because the optimized delivery systems reduce friction between the tip and the paper when writing
- Unique ink viscosities (lower than typical Ball Pens, higher than Rollerball and Gel pens) allow an even flow on paper for improved colour vibrancy and brilliance on paper
- Advanced Ink Systems are convenient for lefties because they dry more quickly than most gel pen inks resulting in limited to no smearing
- Advanced Ink Systems require minimal pressure from your hand when writing, so they are ideal for all writing occasions; from short notes to essays

MEDIUM

SMOOTHER

Porous Point Everyday Writing and Drawing

- Quick drying, water-based ink resists smearing and won't bleed through paper
- Felt tip great for bold marking with minimal effort
- Available in a variety of colour choices
- Ideal for everyday writing and drawing

FINE

MEDIUM

SMOOTHER

Gel Smooth, Vivid Ink

- Pigmented ink produces bold, bright colours
- Smooth writing experience and exceptional control
- Reliable performance of a ballpoint with the smooth write of a rollerball
- Many colour choices - all acid free and archival-safe for professional portfolios, scrapbooks
- Great for all writing needs, especially those requiring a degree of permanency: best for legal documents or checks

ULTRA MICRO

MICRO

NEEDLE

MEDIUM

BOLD

SMOOTHEST

Rollerball Smoothest Writing

- Fluid, skip-free writing
- Consistent ink delivery to tip
- Rich, dramatic colours
- Uses water-based liquid ink that yields a smooth wet line on page
- Ideal for letters or memos

MICRO

NEEDLE

FINE

BOLD

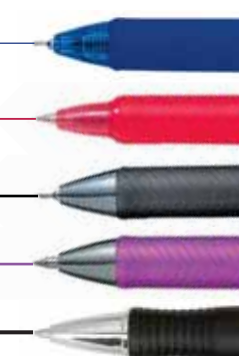
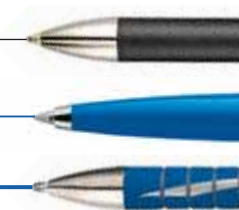

A InkJoy® Gel Ballpoint Pen

Super smooth ink gel system, dries quickly. Rubberized grip. 0.7 mm.

- PAP 2022994 (519603) pure blue
- PAP 2022984 (519694) slate blue
- PAP 2022991 (519652) bright blue
- PAP 2022989 (519611) black
- PAP 2022992 (519686) red
- PAP 2023021 (519637) green
- PAP 2023005 (519678) purple
- PAP 2023015 (519595) berry
- PAP 2022980 (519660) pink
- PAP 2022971 (519629) teal

Package of 4.

- PAP 2023717 (582056) assorted business colours
- PAP 2023720 (582064) assorted fashion colours

Package of 8.

- PAP 2023711 (572628) assorted fashion colours



A Paper Mate®



B Paper Mate®

B InkJoy® Gel Retractable Ballpoint Pen

Super smooth ink gel system, dries quickly. Rubberized grip.

0.5 mm.

- PAP 1953520 (353375) blue
- PAP 1953519 (353367) black
- PAP 1953521 (353383) red

0.7 mm.

- PAP 1953046 (353292) blue
- PAP 1953049 (353268) light blue
- PAP 1953045 (353284) black
- PAP 1953047 (353300) red
- PAP 1953517 (353342) green
- PAP 1953511 (353318) purple
- PAP 1953513 (353326) pink
- PAP 1953518 (353359) teal

0.7 mm. Package of 6.

- PAP 1959310 (371450) assorted colors

0.7 mm. Package of 14.

- PAP 1959302 (371443) assorted fashion colours



C Paper Mate®



D Paper Mate®

C Paper Mate® Gel Retractable Pen

Gel ink. Rubberized grip. Medium point.

- PAP 2006927 (787770) blue
- PAP 2006921 (787762) black
- PAP 2006952 (787788) red

Package of 8.

- PAP 2006947 (319350) assorted colours

D Profile® Retractable Ballpoint Pen

Gel ink. Super bold and extra smooth writing. Requires little to no pressure. Rubberized grip. 0.7 mm. Box of 12.

- PAP 2095472 (806091) blue
- PAP 2095476 (806109) black
- PAP 2095463 (806083) red

E Sharpie S.Gel Retractable Pen

Gel ink. Superior colour intensity for smooth writing and no smearing. Chrome button, durable clip and matte finish for a professional and modern look. Contoured grip for comfortable writing. Box of 12.

0.7 mm.

- SAN 2096152 (599191) blue
- SAN 2096159 (599209) black
- SAN 2096158 (599019) red
- SAN 2126216 (805987) green
- SAN 2126235 (805995) violet

1,0 mm.

- SAN 2096187 (599183) blue
- SAN 2096149 (599167) black
- SAN 2096136 (599175) red

F Sharpie S.Gel Premium Pen

Gel ink. Superior colour intensity for smooth writing and no smearing. Sleek metal barrel and professional look. Contoured grip for comfortable writing. 0.7mm. Box of 12.

Gun metal finish.

- SAN 2126188 (806000) blue ink
- SAN 2126182 (806026) black ink

Champagne finish.

- SAN 2126192 (806018) black ink



E Sharpie®



F Sharpie®

<p>A  PILOT</p>  <p>● Blue ● Black ● Red ● Green</p>	<p>B  PILOT</p>  <p>● Blue ● Black ● Red</p> <p> 12</p>	<p>A G2 Retractable Rollerball Pen Gel ink. Contoured rubberized grip. Refillable. 0.5 mm. PIL 163128 (479121) blue PIL 163104 (479097) black PIL 163173 (479139) red 0.7 mm. PIL 163180 (479113) blue PIL 163166 (479105) black PIL 163111 (479089) red PIL BLG27-GN (309575) green 1.0 mm. PIL BLG210BE (526384) blue PIL BLG210BK (551945) black Box of 6. 0.7 mm. PIL G27L-6 (134908) blue PIL G27B-6 (134890) black</p>
<p>C  PILOT</p>  <p>● Blue ● Black</p> <p></p>	<p>D  PILOT</p>  <p>● Blue</p> <p></p>	<p>B Synergy Retractable Ballpoint Pen Experience silky smooth writing with a 0.5 mm tip. Matte coating with subtle mosaic pattern. On/Off retractable indicator. Water-based pigment gel ink. Refillable. Box of 12. PIL BLRTSNP5BE (605733) blue PIL BLRTSNP5BK (604843) black PIL BLRTSNP5RD (604835) red • Refill. PIL BLSSNP5-BE (607184) blue PIL BLSSNP5-BK (607192) black PIL BLSSNP5-RD (607200) red</p> <p>C Begreen® G-Tec-C4 Grip Rollerball Pen 0.4 mm ultra fine needle point perfect for extremely fine writing. Gel ink. Refillable. Rubberized grip. Made of 74% recycled content. PIL 325335 (759233) blue PIL 325328 (759241) black</p>
<p>E  PILOT</p>  <p>● Blue ● Black ● Red ● Green</p> <p></p>	<p>F  BIC</p> 	<p>D G-Knock Retractable Pen Easy-flow gel ink. Medium point. Blue. Slip-proof rubber grip. 81% made of recycled materials. PIL 324987 (309625)</p> <p>E B2P Retractable Rollerball Pen Bottle to pen. Gel ink. Retractable & refillable. 89% made of post-consumer recycled materials. PIL BGBLB2P7BE (130377) blue PIL BGBLB2P7BK (130385) black PIL BGBLB2P7RD (130401) red PIL BGBLB2P7GN (130393) green</p>
<p>G  BIC</p> 	 <p>● Blue ● Black</p>	<p>F Gel-Ocity™ Retractable Rollerball Pen Quick dry super smooth writing gel ink. Medium point. Pack of 2. BIC 428615 (428615) blue BIC 428607 (428607) black Pack of 4. BIC 428623 (428623) standard colours BIC 428631 (428631) fashion colours Pack of 8. BIC RGLCGAP81A (428649) fashion colours</p> <p>G Gel-Ocity™ Original Retractable Rollerball Pen Smooth writing gel ink. 0.7 mm point. Pack of 4. BIC RLCP41BL (140483) blue BIC RLCP41BK (140491) black Box of 12. BIC RLC11BL (241547) blue BIC RLC11BK (241539) black Box of 24. BIC RLC241-BE (1010289) blue BIC RLC241-BLK (428573) black</p>

A EnerGel Permanent Gel Ink Retractable Ballpoint Pen

Water resistant, light-fast and fade resistant ink. Perfect for signing cheques, contracts and other legal documents. No skipping or blobbing across the paper. Stylish modern look with metal pocket clip. Refillable with LRP5 refills. 0.5 mm point.

PEN BLP75-C (578997) blue
PEN BLP75-A (587030) black



A Pentel

B EnerGel® Alloy Retractable Ballpoint Pen

Black ink. Combines super-smooth liquid and gel inks. Sleek, balanced alloy barrel. Textured grip. 0.7 mm.

PEN BL407-A (555342) silver
PEN BL407A-A (224162) black
PEN BL407MA-A (601575) bister
PEN BL407X-A (526350) gold
PEN BL407V-V (349738) violet
PEN BL407P-A (223925) pink
PEN BL407LS-A (224170) aqua



B Pentel

C Super Ink Retractable Rollerball Pen

Specially formulated gel ink that helps prevent against cheque and important document fraud. Rubberized grip. Refillable.

0.5 mm.

UBC 61256 (767798) blue
UBC 61255 (76780) black
UBC 61257 (767806) red

Needle point. 0.7 mm.

UBC 1736098 (777649) blue
UBC 1736097 (777631) black

0.7 mm.

UBC 33951 (705731) blue
UBC 33950 (705723) black
UBC 33952 (705749) red

1.0 mm.

UBC 1790896 (165332) blue
UBC 1790895 (165324) black

Box of 36. 0.7 mm.

UBC 1921064 (425306) blue
UBC 1921063 (426627) black



C uni-ball

D Gel Grip Rollerball Pen

Gel ink helps prevent cheque fraud. Rubberized grip. Visible ink level. Medium point.

UBC 65451 (475210) blue
UBC 65450 (475202) black
UBC 65452 (475228) red



D uni-ball

E Impact Gel RT Retractable Rollerball Pen

Anti-fraud gel ink. Visible ink level. Rubberized grip. 1.0 mm point.

UBC 65871 (630426) blue
UBC 65870 (630418) black



E uni-ball

F Signo-Gel RT Retractable Rollerball Pen

Rechargeable gel ink. Rubberized grip. Medium point.

UBC 65941 (606616) blue
UBC 65940 (606392) black
UBC 65942 (606608) red



F uni-ball

G Signo Gelstick™ Rollerball Pen

Gel ink is vivid and writes consistently smooth. Contoured grip. Specially formulated pigment gel ink that helps prevent against cheque and important document fraud. Rubberized grip. 0.7 mm.

UBC 69055 (565374) blue
UBC 69054 (664029) black



G uni-ball

ENERGEL[®]

Pentel EnerGel : Retractable Gel Rollers

An effortless writing experience. Internally tested to be smoother writing than the leading gel pen on standard writing paper. Liquid gel ink dries fast. Left-handed writers love it; no smears, no smudges, no globs. Refillable with LR7 or LRN5 EnerGel refills, available in 12 colours. Reduce your environmental impact by refilling your pens.

BL77 - 0.7mm



BLN75 - 0.5mm



BL107 - 0.7mm



BLN105 - 0.5mm



#1 GEL
PEN

Discover the best

Pentel

A EnerGel® Retractable Rollerball Pen

Metal tip. Quick-drying liquid gel ink is perfect for left-handed people and anyone jotting notes down in a hurry. Rubberized grip. 54% recycled content.

Needle point. 0.3 mm.

PEN BLN73-C (1009612) blue

PEN BLN73-A (1009604) black

PEN BLN73-B (1009620) red

Needle point. 0.5 mm.

PEN BLN75-C (777532) blue

PEN BLN75-A (777524) black

PEN BLN75-B (808600) red

0.7 mm point.

PEN BL77-C (751214) blue

PEN BL77-A (751206) black

PEN BL77-B (102905) red

PEN BL77-D (808592) green

PEN BL77-V (102913) purple

PEN BL77-P (548099) pink

PEN BL77-F (548115) orange

PEN BL77PW-C (808618) pearl/blue

PEN BL77PW-A (1009794) pearl/black

PEN BL77PW-P (1009802) pearl/pink



A Pentel.



B Pentel.



B EnerGel® X Rollerball Pen

New liquid gel ink. Very smooth writing experience, quick drying time and vivid colours. Translucent tinted body. Rubberized grip. 84% recycled content.

0.5 mm.

PEN BLN105-C (165415) blue

PEN BLN105A (165399) black

PEN BLN105B (165407) red

0.7 mm.

PEN BL107-C (165449) blue

PEN BL107A (165423) black

PEN BL107-B (165431) red

1.0 mm.

PEN BL110-C (808626) blue

PEN BL110-A (536409) black



C Pentel.



D Pentel.



C EnerGel® Rolling Ballpoint Pen

Gel ink dries so fast even left-handed writers love it - no smears, no smudges, no globs. Metal tip. Rubberized grip. Medium Point. Recycled content : 50%

0.7 mm.

PEN BL57-C (102889) blue

PEN BL57-A (102863) black

PEN BL57-B (102871) red

1.0 mm.

PEN BL60-C (788448) blue

PEN BL60-A (788422) black

PEN BL60-B (788430) red

Box of 12. 0.7 mm.

PEN BL57-D (241695) green

PEN BL57-V (241703) purple



E Pentel.



F Pentel.



D EnerGel® Rollerball Pen

Liquid gel ink. Very smooth writing experience, quick drying time and vivid colours. Rubberized grip. 53% recycled content. Non-refillable.

0.5 mm.

PEN BLN15-C (644823) blue

PEN BLN15-A (644849) black

PEN BLN15-B (644831) red

0.7 mm.

PEN BL17-C (644864) blue

PEN BL17-A (644856) black

PEN BL17-B (644872) red

E EnerGel® NV Rolling Ballpoint Pen

Combines the best qualities of liquid and gel inks for a super-smooth writing experience. Great for left-handed writers. 0.5 mm point.

Made of 71% recycled material.

PEN BLN25-C (343582) blue

PEN BLN25-A (343590) black

PEN BLN25-B (596635) red

F EnerGel® Tradio Rollerball Pen

Ink gel offering super-smooth, quick-drying writing. 0.7 mm metal point.













PEN BL117W-C (279422) blue

PEN BL117W-A (279398) black

PEN BL117W-B (279406) red

PEN BL117W-D (279430) green

PEN BL117W-V (279448) purple

 <p>A </p>	 <p>B </p>	<p>A Z-Grip Max Retractable Gel Pen Rubberized grip. Medium point. ZEB 42220 (766329) blue ZEB 42210 (766311) black ZEB 42230 (766337) red ZEB 42240 (766345) green ZEB 42280 (766352) violet</p> <p>B Z-Grip™ Retractable Gel Pen Soft rubber grip for comfort and control. Acid-free, archival-quality. Non-refillable. 0.7 mm. ZEB 42420 (595694) blue ZEB 42410 (536425) black ZEB 42430 (1009893) red ZEB 42440 (1009885) green</p> <p>C Z-Grip Ballpoint Pen Gel ink. Rubberized grip, translucent barrel and metal clip. 0.7 mm. ZEB 44420 (595314) blue ZEB 44410 (595322) black</p> <p>D GR8 Gel Retractable Rollerball Pen Gel ink. Rubberized grip. Acid-free, archival-quality. 0.7 mm. ZEB 42620 (103382) blue ZEB 42610 (103374) black ZEB 42630 (103390) red ZEB 42680 (103523) purple</p>
 <p>C </p>	 <p>D </p>	<p>E G-301 Retractable Rollerball Pen Gel ink. Comfortable grip. Medium point. ZEB 41320 (766261) blue ZEB 41310 (766253) black • Package of 2 refills. ZEB 88122 (766386) blue ZEB 88112 (766378) black</p> <p>F Jimmie® Rollerball Pen Water-based pigment gel ink. Acid-free. Archival-quality. Rubberized grip. Medium point. ZEB 44120 (602623) blue ZEB 44110 (602615) black ZEB 44130 (602631) red</p>
 <p>E </p>	 <p>F </p>	

A Sarasa® ECO Retractable Ballpoint Pen

Gel ink. Rubberized grip. Acid-free. Archival quality. High capacity spring loaded clip. Refillable. Medium point. EcoLogo® certified. 81% post-consumer waste.
ZEB 41120 (788067) blue
ZEB 41110 (788059) black
ZEB 41130 (788075) red
ZEB 41140 (788083) green



B Sarasa® Retractable Rollerball Pen

Gel ink. Rubberized grip. Visible ink level. Refillable.

0.5 mm
ZEB 46720 (428508) blue
ZEB 46710 (595298) black
ZEB 46730 (595280) red
0.7 mm
ZEB 46820 (640821) blue
ZEB 46810 (640839) black
ZEB 46830 (640813) red
ZEB 46880 (550111) green
ZEB 46860 (550103) violet
ZEB 46870 (684779) fuchsia
ZEB 46910 (663591) indigo
ZEB 46920 (533265) cobalt blue
ZEB 46930 (684787) port
ZEB 46940 (663609) forest green
1.0 mm
ZEB 46620 (103457) blue
ZEB 46610 (103440) black
ZEB 46630 (103465) red



C Offix® Retractable Rollerball Pen

Gel ink. 0.7 mm point. Visible ink level. Rubberized grip.
NVX 344119 (344119) blue
NVX 344101 (344101) black
NVX 344127 (344127) red



D Offix® Rollerball Pen

Gel ink. Rubberized grip.
0.5 mm.
NVX 343913 (343913) blue
0.7 mm.
NVX 343921 (343921) blue
NVX 344093 (344093) red



E Integra Gel Stick Pen

Permanent, water-resistant. Smooth write. With chrome metal clip and tip. Non-refillable. 0.7 mm point. Box of 12.
ITA 39060 (1009852) black
ITA 39059 (1009869) black



F Integra Retractable Gel Ink Pen

Permanent, water-resistant gel ink. Comfortable rubber grip and tough metal ball tip. Non-refillable. Box of 12.
0.5 mm.
ITA 36157 (1009547) blue
ITA 36156 (1009539) black
ITA 36158 (1009555) red
0.7 mm.
ITA 30036 (1009778) blue
ITA 30035 (1009760) black
ITA 36159 (1009521) red



G Integra Retractable Rollerball Gel Pen

Permanent, and water-resistant. Comfortable rubber grip and sturdy metal pocket clip. Non-refillable. 0.7 mm point. Box of 12.
ITA 30080 (1009844) blue
ITA 30079 (1009836) black





A Wedgy® Secure Coil Pen With Base

Features fraud-resistant ink that helps prevent tampering of checks and documents. Security ink writes easily on thermal paper. Telephone-type coil extends to more than 5 ft. and coils back to less than 6 in. Fine point. Black.

MMF 25828504 (1008705) square base
MMF 25828604 (1008697) scabbard base

B Wedgy® Antimicrobial Clip Pen

Antimicrobial protection prevents unwanted bacterial and fungal growth from developing on the pen. Spring loaded clip allows easy attachment to a clipboard, book, furniture and etc. Flexible coil secures pen to clip and extends to over 5 in. Medium point. Uses standard ballpoint refills. Black pen with blue ink.

MMF 28208 (1008689)

C Integra Antimicrobial Counter Pen

Antimicrobial pen with rubberized barrel and 24 in. ball chain attached to self-adhesive round base.

ITA 38648 (1008663) pen with base

• **Replacement pen.**
ITA 38646 (1008671)



D Security Pen

24 in. chain. Adhesive base. Medium ballpoint pen. Black.

MGE 38C5403100 (547919)

E Security Pen With Adhesive Base

Made of plastic. Easy to install with self-adhesive base. Metal chain is 24 in. long to provide plenty of length for comfortable writing. Base measures 10.5 x 8 cm.

MGE SP628BX (605774)

• **Package of 2 refills.**
MGE 3872412120 (716928)

F Security Pen With Adhesive Base

Metal chain reaches up to 24 in. Round adhesive base. Base fastens to any clean, flat surface.

MGE SP617BL (276337)

• **Package of 2 refills.**
MGE 3872412120 (716928)



A G2® PenStylus Stylus and Pen

High performance precision stylus fluidly mimics touch. Retractable clip mechanism. Super smooth long lasting G2 gel ink. Rubber grip. Refillable. 0.7 mm. Black ink. Assorted barrel colours.
PIL G27LSTL (572636)



B R.S.V.P.® Ballpoint Pen & Stylus

For use on touch screen. Medium point. Refillable. Package of 2.
PEN BK90LBP2C (555250) blue
PEN BK90LBP2A (555243) black



C Z-1000 Stylus and Pen

2 in 1. Stylus for touch screen (tablet). Pen with black ink. 1.0 mm point.
ZEB 33221 (214536) blue
ZEB 33211 (214528) black
ZEB 33231 (214544) red



D Telescopic Styluspen™

When you're short on space but big on ideas, grab this compact expandable ballpoint pen that extends to full length when writing and easily retracts to a shorter length for portability. Perfect for pockets, purses, brief cases. Quality brass construction. 1.0 mm point and stylus point for touch screens. Black ink.
ZEB 33661 (559229) blue
ZEB 33611 (567693) black
ZEB 33641 (559211) green



E Stylus and Retractable Ballpoint Pen

Stylus for touch screen devices. 4 ink colours: black, blue, red and green. 1.0 mm point.
BIC MMGSTP11AS (1009258)



F Tech 3+ Multifunction Pen with Stylus

An effortless twist transforms this finely crafted black ballpoint pen to a red editing pen, to a pencil, and back again. The other end features a precision stylus. Lustrous chrome.
CRO AT0090-1 (1006980)



G 2 in 1 InkJoy® Stylus Pen

Combines the superior writing experience of InkJoy with a stylus tip. 1.0 mm point. Blue.
PAP 1951376 (350835)



H InkJoy™ Quatro 4-Colour Retractable Ballpoint Pen

Super smooth low viscosity ink system. 1.0 mm point. Business colours; red, blue, black, green.
PAP 1945903 (229732)



I 4-Color™ 3+1 Retractable Ballpoint Pen + Pencil

3 ink colours and a 0.7 mm mechanical pencil. Includes 2HB leads and eraser refills. Perfect for recording data in different colours without having to switch pens. Medium point. Pocket clip. Refillable.
BIC MMLP1-AST (428599)



J 4 Color Retractable Ballpoint Pen

4 colours in 1 pen. Perfect for recording data in different colours without having to switch pens. Medium point. Pocket clip. Refillable.
BIC MMP11 (649269) white/bleu
BIC MMPGP1 (561290) grey/black



K EnerGel® 2S Multi-Function Gel Roller Pen

High-performance EnerGel® ink technology combines the best qualities of liquid and gel inks for a super-smooth writing experience. Black and red ink plus 0.5 mm mechanical pencil.
PEN BLW355A (601534)





Paper Mate®

InkJoy®

Add Joy to your Writing!

Spread joy instead of smears with quick-drying Paper Mate InkJoy® Gel Pens. Featuring a gel ink that dries 3X faster*, it's like a party on the page where smudges aren't invited. With brilliant colours to choose from, your notes will be bright and filled with fun.

*vs. the leading gel pen at retail based on average dry times of black, blue and red. Individual dry times may vary by



A Write Bros® Ballpoint Pen

Designed for comfortable writing. Ultra-low viscosity ink.

Box of 12. Fine point.

PAP 2124512 (806050) blue

PAP 2124515 (806067) black

PAP 2124517 (806075) red

Box of 12. Medium point.

PAP 2006827 (660423) blue

PAP 2006825 (660407) black

PAP 2006924 (660415) red

Box of 60. Medium point.

PAP 4621501C (232884) blue

PAP 4621401C (232876) black



A Paper Mate®



B Paper Mate®



B InkJoy™ 100 Ballpoint Pen

Translucent coloured body. 1.0 mm point.

Package of 10.

PAP 1782970 (564799) assorted fashion colours

Box of 12.

PAP 1951256 (165290) blue

PAP 1951257 (165282) black

C FlexGrip Elite® Ballpoint Pen

"Floating Ball" ink system. Comfortable barrel. Medium point. Box of 12.

PAP 85586 (140004) blue

PAP 85585 (139998) black



C Paper Mate®



D Paper Mate®



D ComfortMate Ultra® Ballpoint Pen

"Floating Ball" ink system. Rubberized grip. Medium point. Box of 12.

PAP 6110187 (140046) blue

PAP 6130187 (140061) black

E InkJoy™ 300 Retractable Ballpoint Pen

Smooth low viscosity ink system. Rubberized grip. 1.0 mm point.

Package of 8 (blue, red, black)

PAP 1945922 (319285)

Box of 12.

PAP 1951259 (165266) blue

PAP 1951260 (165233) black

PAP 1951258 (165274) red

Box of 36.

PAP 1951378 (425322) black



E Paper Mate®



F ComfortMate Ultra® Retractable Ballpoint Pen

"Floating Ball" ink system. Rubberized body. Triangular shape. Box of 12.

Fine point.

PAP 6360187 (140129) blue

PAP 6380187 (140137) black

Medium point

PAP 6310187 (140145) blue

PAP 6330187 (140160) black

PAP 6320187 (140152) red



F Paper Mate®



G InkJoy™ 100 Retractable Ballpoint Pen

Super smooth low viscosity ink system. Triangular barrel. 1.0 mm point.

Package of 8.

PAP 1818459 (234765) fashion

Box of 12.

PAP 1951253 (234740) blue

PAP 1951254 (234732) black

PAP 1951252 (234757) red

H InkJoy™ 300 Ballpoint Pen

Smooth low viscosity ink system. Rubberized grip. Box of 12.

0.7 mm.

PAP 1951373 (138354) blue

PAP 1951374 (138347) black

1.0 mm.

PAP 1951341 (808501) blue

PAP 1951342 (1009034) black



G Paper Mate®



H Paper Mate®





A Paper Mate



B Paper Mate



A Profile® Retractable Ballpoint Pen

Super bold and extra smooth writing. Requires little to no pressure. Rubberized grip. 1.4 mm point.
PAP 87206 (228999) blue
PAP 87205 (228981) black
PAP 87207 (229005) red
Package of 4.
PAP 1938165 (319301) assorted colours.

B FlexGrip Elite® Retractable Ballpoint Pen

"Floating Ball" ink system. Rubberized barrel.
Fine point
PAP 85583 (712190) blue
PAP 85582 (712182) black
Medium point
PAP 85581 (712174) blue
PAP 85580 (712166) black



C Paper Mate



D Paper Mate



C Flexgrip Ultra® Retractable Ballpoint Pen

"Floating Ball" ink system. Rubberized body with gripping rings. Made of 55% recycled materials.
Fine point
PAP 9560131 (321562) blue
PAP 9580131 (321570) black
Medium point
PAP 9510131 (437491) blue
PAP 9530131 (437509) black

D Flexgrip Ultra™ Ballpoint Pen

"Floating Ball" ink system. Rubberized body. Made of 55% recycled materials.
Fine point
PAP 9660131 (135525) blue
PAP 9680131 (135541) black
Medium point
PAP 9610131 (135558) blue
PAP 9630131 (135574) black
PAP 9620131 (135566) red



E Paper Mate



F PILOT



E InkJoy™ 700 Retractable Ballpoint Pen

Effortless glide writing system which provides the incredible smoothness of a gel and the fast drying of a ball pen. Hourglass shape sculpted to fit the contour of your hand. Medium point. Box of 12.
PAP 1951346 (433789) blue
PAP 1951347 (433797) black

F Super Grip Retractable Ballpoint Pen

Tinted barrel matches ink colour. Large rubberized grip. Refillable. 0.7 mm point.
PIL BPGP10RFBE (309450) blue
PIL BPGP10RFBK (309559) black

G B2P Retractable Ballpoint Pen

Bottle to Pen. Oil-based ink. Medium point. Retractable & refillable. 96% made of post-consumer recycled materials.
PIL BGBP2PMBE (181321) blue
PIL BGBP2PMBK (181339) black
PIL BGBP2PMRD (181354) red
PIL BGBP2PMGN (181347) green



G PILOT



H PILOT

H Dr Grip COG Retractable Ballpoint Pen

Large comfortable rubberized grip reduces writing stress and fatigue. Designed with equal weight distribution to improve ease of writing. Oil based blue ink. Medium point.
PIL BPDG60R-BK (786673)
• Package of 2 refills.
PIL BRFM-L (751487) blue

A Super Grip G Ballpoint Pen

Ballpoint pen with new grid pattern grip for comfortable writing. Oil based ink for ultra-smooth and smear-resistant writing. Refillable.

Fine point.

- PIL BPSGGF-BE (595553) blue
- PIL BPSGGF-BK (595546) black
- PIL BPSGGF-RD (595561) red

Medium point.

- PIL BPSGGM-BE (595587) blue
- PIL BPSGGM-BK (595595) black
- PIL BPSGGM-RD (595579) red



B BPS Ballpoint Pen

Stainless steel tip. Oil-based ink. Refillable.

Fine point.

- PIL 084584 (37481) blue
- PIL 084560 (37499) black
- PIL 084577 (37507) red
- PIL 084591 (37515) green

Medium point.

- PIL 084645 (38588) blue
- PIL 084621 (38612) black
- PIL 084638 (38604) red
- PIL 084652 (38596) green



C BeGreen Rexgrip

Retractable Ballpoint Pen

Oil-based ink. Rubberized grip for superior comfort. Medium point. Refillable. Made of 77% recycled materials.

- PIL 324765 (750554) blue
- PIL 324741 (750562) black
- PIL 324758 (750570) red



D Better® Retractable Ballpoint Pen

Stainless steel tip. Fine point. Slip proof grip. Retractable & refillable. Translucent body.

- PIL 084836 (382788) blue
- PIL 084812 (382770) black



E Acroball™ Retractable Ballpoint Pen

Stylish design with metal clip and accents. Newly developed ink formula for ultra smooth, water resistant, smear proof performance. Unique, comfortable textured grip. Retractable & refillable.

Fine point.

- PIL BPAB25F-BE (105593) blue
- PIL BPAB25F-BK (105601) black
- PIL BPAB25F-RD (105619) red

Medium point.

- PIL BPAB25M-BE (105635) blue
- PIL BPAB25M-BK (105643) black
- PIL BPAB25M-RD (105650) red

• Refill. Fine point.

- PIL BRVF10F-BE (424705) blue
- PIL BRVF10F-BK (424697) black

• Refill. Medium point.

- PIL BRVF10M-BE (424713) blue
- PIL BRVF10M-BK (424721) black



F V Disposable Fountain Pen

Ideal for everyday use. Stainless steel tip for smooth writing. No maintenance and easy to use. Medium point. Visible ink supply.

- PIL 281648 (177683) blue
- PIL 281624 (177675) black
- PIL 281686 (750448) purple





Value Packs For All Your Office Needs!



Atlantis® Bold Retractable Ball Pen
36 pack
Black - 805011
Blue - 805003



Gel-ocity® Retractable Gel Pen
24 pack
Black - 428573
Blue - 1010289



Intensity® Liquid Dry Erase Marker
24 pack
Black - 572792
Assorted - 572784

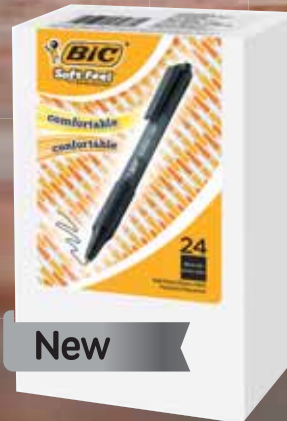

Soft Feel® Retractable Ball Pen
24 pack
Black - 804989
Blue - 804971



New

Wite-Out® Brand Ecolutions®
Mini Correction Tape
10 pack
804997

A Atlantis® Velocity Bold™ Retractable Ballpoint Pen

Proprietary easy glide system ink technology for a super-smooth writing experience. 1.6 mm point. Box of 36.
BIC 805003 (805003) blue
BIC 805011 (805011) black



B Soft Feel® Retractable Ballpoint Pen

Rubberized body. Medium point. Box of 24.
BIC SCSM241-BE (804971) blue
BIC SCSM241-BK (804989) black



C Atlantis® Original Retractable Ballpoint Pen

Easy-Glide System®. Rubberized grip. 1.0 mm. Box of 24.
BIC VCG11BE (140095) blue
BIC VCG11-BK (140103) black

D Velocity™ Retractable Ballpoint Pen

Smooth writing with Easy Glide technology. Bold tip. 1.6 mm. Rubber grip. Box of 12.
BIC VLGB11BL (388108) blue
BIC VLGB11BK (388090) black



E Clic Stic® Retractable Ballpoint Pen

Medium point.
Box of 12.
BIC CSM11BL (351429) blue
BIC CSM11BK (351411) black
Box of 24.
BIC CSM241-BLK (428565) black

F Soft Feel® Retractable Ballpoint Pen

Rubberized body. Medium point. Box of 12.
BIC SCSM11-BL (155614) blue
BIC SCSM11-BK (155622) black
BIC SCSM11RE (155630) red



G Clic Stic Antimicrobial Pen With PrevaGuard™

PrevaGuard™ products contain an EPA registered antimicrobial agent that is molded directly into the product. This helps protect the item by suppressing the growth of bacteria, molds, mildew and fungi, especially in high-moisture environments. Medium point. Box of 12. Blue.
BIC CSA11-BLU (805029)



Built-in antibacterial protection!





A 

● Blue
● Black
● Red



B 

● Blue
● Black
● Red

A Round Stic™ Ballpoint Pen

Easy Glide ink system.
Fine point. Box of 12.
BIC GSF11-BL (660522) blue
BIC GSF11-BK (660530) black
Medium point. Box of 12.
BIC GSM11-BL (660555) blue
BIC GSM11-BK (660563) black
BIC GSM11-RD (660589) red
Medium point. Box of 60.
BIC GSM609BL (102517) blue
BIC GSM609BK (349795) black

B Round Stic™ Grip Ballpoint Pen

Easy Glide ink system. Rubberized grip. Box of 12.
Fine point.
BIC GSF611-BL (660597) blue
BIC GSF611-BK (660605) black
Medium point.
BIC GSM611-BL (660639) blue
BIC GSM611-BK (660621) black
BIC GSM611-RD (660613) red



C 

● Blue
● Black
● Red



D 

● Blue
● Black
● Red



C Cristal® Ballpoint Pen

Easy Glide ink system. Clear barrel. Medium point. 1.0 mm. Box of 12.
BIC MS11C-BL (111963) blue
BIC MS11C-BK (111971) black
BIC MS11C-RED (111997) red

D eColutions™ Retractable Ballpoint Pen

Medium point. Box of 12. 62% recycled content.
BIC CSEM11BL (140194) blue
BIC CSEM11-BK (140202) black

E Business Source Retractable Ballpoint Pen

Non-refillable. Medium point. Box of 12.
BSN 25051 (1009050) blue
BSN 25050 (1009067) black



E 

● Blue
● Black
● Red



F 

● Blue
● Black
● Red



F Offix® Ballpoint Pen

Medium Point. Box of 12.
NVX 343855 (343855) blue
NVX 343863 (343863) black
NVX 343871 (343871) red

G Offix® Ballpoint Pen

Rubberized barrel.
Fine point.
NVX 343772 (343772) blue
NVX 343780 (343780) black
NVX 343798 (343798) red
Medium point.
NVX 343749 (343749) blue
NVX 343756 (343756) black
NVX 343764 (343764) red



G 

● Blue
● Black
● Red



H 

● Blue
● Black
● Red



H Offix® Retractable Ballpoint Pen

Rubberized barrel.
Fine point.
NVX 343822 (343822) blue
NVX 343830 (343830) black
Medium point.
NVX 343806 (343806) blue
NVX 343814 (343814) black

A RSVP® Ballpoint Pen

Rubberized grip.

0.7 mm. Sold individually.

- PEN BK90C (389197) blue
- PEN BK90A (389171) black
- PEN BK90B (389189) red
- PEN BK90D (389205) green
- PEN BK90V (422782) purple
- PEN BK90P (422774) pink
- PEN BK90S (682708) sky blue

1.0 mm. Sold individually.

- PEN BK91-C (479071) blue
 - PEN BK91-A (479055) black
 - PEN BK91B (479063) red
- 1.0 mm. Box of 12.
- PEN BK91D (373621) green
 - PEN BK91V (373613) purple



A Pentel.

B Pentel.



B R.S.V.P.® Retractable Ballpoint Pen

Rubberized grip matches ink colour. Made of 61% recycled plastic.

0.7 mm.

- PEN BK93SPC-C (536334) blue
- PEN BK93SPA-A (536326) black
- PEN BK93SPB-B (1009182) red

1.0 mm.

- PEN BK93-C (161091) blue
- PEN BK93A (161075) black
- PEN BK93B (161083) red
- PEN BK93CRD-D (808550) green
- PEN BK93CRV-V (1009174) violet
- PEN BK93CRS-S (1009166) sky blue



C Pentel.

D Pentel.

C BK440 Retractable Ballpoint Pen

Triangular barrel. Medium point, 1.0 mm.

Package of 8.

- PEN BK440BP8M (373639) assorted colours

Box of 12.

- PEN BK440-C (808568) blue
- PEN BK440-A (808576) black
- PEN BK440-B (373647) red



D Click-n-Go Retractable Ballpoint Pen

Very smooth ballpoint ink does not skip or glob. Triangular grip makes it comfortable to write with and keeps pen from rolling off desks. 1.0 mm. Box of 12.

- PEN BK450RDC-C (596684) blue

- PEN BK450A-A (596676) black
- PEN BK450B-B (596668) red



E Pentel.

F uni-ball.

E Superb Ballpoint Pen

0.3 mm. point. Non-slip grip and all metal tip assembly for precise writing. See-through translucent barrels. Refillable.

- PEN BK77-C (313478) blue

- PEN BK77-A (313452) black

- PEN BK77-B (313460) red

- PEN BK77-D (313486) green



F JetStream™ Ballpoint Pen

Hybrid anti-fraud ink prevents cheque and document alteration. Quick-dry. Excellent for left-handed users.

0.7 mm.

- UBC 40174 (728246) blue

- UBC 40173 (728238) black

1.0 mm.

- UBC 33922 (705707) blue

- UBC 33921 (705699) black

- UBC 33923 (705715) red



G uni-ball.

H uni-ball.

G Power Tank™ Retractable Ballpoint Pen

Pressurized ink. Writes on wet surfaces, in cold temperatures and even upside down. 1.0 mm point.

- UBC 42071 (712299) blue

- UBC 42070 (712281) black

H JetStream™ Retractable Ballpoint Pen

Hybrid ink. Quick-drying ink prevents smearing. Fade and water resistant. Rubberized body.

0.7 mm.

- UBC 62153 (776807) blue

- UBC 62152 (776799) black

1.0 mm.

- UBC 73833 (752089) blue

- UBC 73832 (752071) black

- UBC 73834 (103135) red



Quality. Made in Germany



NEW!



Schneider  **Write it**

Schneider has been an internationally recognised leading brand for writing instruments for the last 80 years. We produce solely in Germany and we systematically develop technical innovations to improve the writing quality. Our ballpoint Viscoglide® technology for extraordinarily easy and smooth writing and our rollerball innovative liquid ink technology provide a totally new writing experience.

DISTRIBUTED BY



A Slider Memo XB Ballpoint Pens

Viscoglide technology. Ink dries quickly and is smudge proof when highlighting it later on. Ergonomic shape. Large point.

Pack of 3.

PSY RS150293 (806695) assorted colours

Box of 10.

PSY RS150203 (302927) blue

PSY RS150201 (300541) black

PSY RS150202 (300559) red



B Slider Edge Ballpoint Pens

Viscoglide® technology. Black ink waterproof to ink standard ISO 12757-2. Ink dries quickly and is smudge proof when highlighting it later on. Rubberized three-edged barrel. Box of 10.

Package of 3 colours: blue, black, red.

PSY RS75200 (300533)

Box of 10, medium point.

PSY RS152103 (806711) blue

PSY RS152101 (806703) black

Box of 10, broad point

PSY RS152203 (806737) blue

PSY RS152201 (806729) black

C Tops 505 Ballpoint Pen

With clip cap and stainless steel tip. Medium point.

Pack of 4.

PSY RS75063 (806778) blue

PSY RS75060 (806760) assorted colours

Box of 10.

PSY RS150803 (806753) blue

PSY RS150801 (806745) black



D Business Source Ballpoint Stick Pen

Fine point. Box of 12.

BSN 37502 (1008978) blue

BSN 37503 (1008986) black

Medium point. Box of 12.

BSN 37500 (1008994) blue

BSN 37501 (1009000) black

BSN 37504 (1009026) red

Medium point. Box of 60.

BSN 37532 (1009018) blue

BSN 37531 (1008960) black



E Integra Easy Click Retractable Ballpoint Pen

Textured rubber grip and clip. Non-refillable. Box of 12. Black.

ITA 82952 (1009075) fine point

ITA 82955 (1009083) medium point



F Integra Retractable Ballpoint Pen

Triangular shape with smooth plastic barrel. Plastic clip. Medium point.

Box of 12. Contains 100% post-consumer recycled material.

ITA 38090 (1008812) blue

ITA 38089 (1008820) black



G Integra Retractable Ballpoint Pen

Rubberized barrel. Non-refillable. Medium point. Box of 12.

ITA 30032 (1008953) blue

ITA 30031 (1008945) black



H Integra Retractable Ballpoint Pen

Rubberized grip. Medium point.

Box of 12.

ITA 36176 (1009349) blue

ITA 36175 (1009331) black

ITA 36177 (1009357) red

Box of 50. (20 black - 20 blue - 10 red)

ITA 36192 (1008929)



Z·Grip®

BALL POINT PENS



Smoothest Writing
Advanced LV ink
Medium Point
Metal Clip
Soft Rubber Grip

Black: 711572

Blue: 711564

Red: 711580

Green: 711598

Purple: 711606



ZEBRA

A Z-Grip™ Retractable Ballpoint Pen

Rubberized grip. Medium point.
ZEB 22220 (711572) blue
ZEB 22210 (711564) black
ZEB 22230 (711580) red
ZEB 22240 (711598) green
ZEB 22280 (711606) purple



B Z-Grip Max Retractable Ballpoint Pen

Translucent silver barrel with rubberized grip. 1.0 mm point.
 Metal pocket clip.
ZEB 22420 (342808) blue
ZEB 22410 (342790) black
ZEB 22430 (321430) red



C Z-Grip Flight Retractable Ballpoint Pen

Rubberized grip. 1.2 mm point. The ink colour matches the colour of the barrel. Box of 12.
ZEB 21920 (234906) blue
ZEB 21910 (234898) black
ZEB 21930 (234914) red
ZEB 21940 (234922) green
ZEB 21980 (242859) purple
ZEB 21970 (234930) fuchsia



D OLA Retractable Ballpoint Pen

Offers a unique, comfortable writing experience with its moulded rubber barrel and grip to the tip. This pen is ideal for long exams and essay writing. Medium point. Box of 12.
ZEB 23520 (567800) blue
ZEB 23510 (570895) black
ZEB 23530 (550095) red
ZEB 23580 (808493) violet



E Jimmie Ballpoint Pen

Rubberized grip. Tungsten carbide tip. EcoLogo certified.
Fine point.
ZEB 21020 (663377) blue
ZEB 21010 (663369) black
ZEB 21030 (229849) red
Medium point.
ZEB 21120 (663401) blue
ZEB 21110 (663393) black
ZEB 21130 (321406) red



F Jimmie Clip Eco Retractable Ballpoint Pen

Spring loaded clip. Rubberized grip. Refillable. Medium point, 1.0 mm. 72% post-consumer waste.
ZEB 22520 (711549) blue
ZEB 22510 (711556) black
ZEB 22530 (711531) red



G Z-Mulsion EX Retractable Ballpoint Pen

Emulsion ink combining oil and water. Bold writing line with quick-drying. Smear resistant. Rubberized body. 1.0 mm point.
ZEB 34220 (188748) blue
ZEB 34210 (188730) black
ZEB 34230 (188763) red



H F-301 Ballpoint Pen

Stainless steel barrel with metal clip. Box of 12.
ZEB 27120 (240960) blue
ZEB 27110 (240952) black

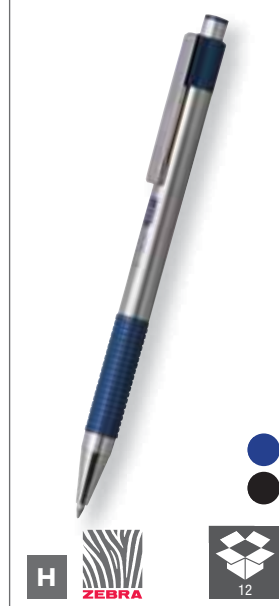

I Telescopic Retractable Ballpoint Pen

Metal barrel. Extend for writing, retract for storage. Refillable. Medium point. Black.
ZEB 10110 (567776)



MEET THE LATEST ADDITION TO THE FRIXION FAMILY: FRIXION Fineliner

- > Unique erasable felt-tip fineliner
- > Water based ink offers a smooth stroke ideal for writing & drawing
- > Rubber tip won't wear down
- > Matching cap tip indicates ink colour

ERASABLE

0.5 MM, 0.7 MM

0.7 MM

0.5 MM

HIGHLIGHTER

MARKER

FINE MARKER PEN



FRIXION LETS YOU



WRITE



ERASE



REWRITE



Exclusively from

PILOT

Distributed by Crestar Ltd
www.crestar.ca

Note: For better results, do not expose pens to extreme temperatures. Erasable pens are not recommended for use on legal or permanent documents.

A FriXion® Ball Erasable Gel Rollerball Pen

Frixion® lets you write, erase, re-write. Thermo-sensitive gel ink disappears with erasing friction coming from the rubber tip. 0.7 mm. Refillable. Not recommended for legal or official documents.

- PIL 322723 (786871) blue
- PIL 322709 (786889) black
- PIL 322716 (786897) red
- PIL BLFR7-GN (105536) green
- PIL 322754 (105544) violet
- PIL BLFR7-PK (105551) pink
- PIL BLFR7-TE (105577) turquoise
- PIL BLFR7-OR (105569) orange
- PIL BLFR7-AO (1000967) apricot
- PIL BLFR7-SK (1000991) sky blue
- PIL BLFR7-LG (551929) light green
- PIL BLFR7-LP (1000983) light purple
- PIL BLFR7-CP (1000975) coral pink
- PIL BLFR7-WR (1001007) wine red

Package of 6.
PIL 004382 (112011) assorted colours

• Refill.

- PIL BLSFR7BE (160739) blue
- PIL BLSFR7BK (160747) black
- PIL BLSFR7RD (160754) red
- PIL BLSFR7GN (162834) green
- PIL BLSFR7PE (161232) purple
- PIL BLSFR7PK (161240) pink
- PIL BLSFR7TE (161257) turquoise
- PIL BLSFR7OR (161224) orange



B FriXion® Point Erasable Gel Rollerball Pen

Frixion® lets you write, erase, re-write. Thermo-sensitive gel ink disappears with erasing friction coming from the rubber tip. 0.5 mm. Needle point. Refillable. Not recommended for legal or official documents.

- PIL 399237 (134809) blue
- PIL 399213 (134791) black
- PIL 399220 (134817) red
- PIL 399244 (134825) green
- PIL 399251 (134833) purple
- PIL 399275 (134858) pink
- PIL 399268 (134841) turquoise

• Refill.

- PIL 399336 (160762) blue
- PIL 399312 (160770) black
- PIL 399329 (160895) red
- PIL BLSFRP5-GN (160812) green
- PIL BLSFRP5-PE (160861) purple
- PIL BLSFRP5-PK (160879) pink
- PIL BLSFRP5-TE (160911) turquoise



C FriXion® Ball Clicker Retractable Erasable Pen

Frixion® lets you write, erase, re-write. Thermo-sensitive gel ink disappears with erasing friction coming from the rubber tip. Side click retractable & refillable. Not recommended for legal or official documents.

0.5 mm.

- PIL BLRTRFR5BE (162842) blue
- PIL BLRTRFR5BK (162859) black
- PIL BLRTRFR5RD (162891) red
- PIL BLRTRFR5GN (162867) green
- PIL BLRTRFR5PE (162875) purple
- PIL BLRTRFR5PK (162883) pink
- PIL BLRTRFR5TE (162909) turquoise

0.7 mm.

- PIL BLRTRFR7BE (162917) blue
- PIL BLRTRFR7BK (162925) black
- PIL BLRTRFR7RD (162966) red
- PIL BLRTRFR7GN (162933) green
- PIL BLRTRFR7PE (162941) purple
- PIL BLRTRFR7PK (162958) pink
- PIL BLRTRFR7TE (162974) turquoise

0.5 mm. Package of 4.

- PIL BLFR7P-S4 (234971) assorted colours

0.7 mm. Package of 3.











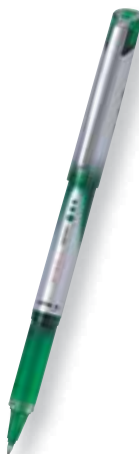

- PIL FR7AST3 (309989) assorted colours

0.7 mm. Package of 4.

- PIL BLFR7P-S4 (234963) assorted colours

• Refill. 0.5 mm.

- PIL BLSFR5-BE (206896) blue
- PIL BLSFR5-BK (206912) black
- PIL BLSFR5-RD (206961) red
- PIL BLSFR5-GN (206920) green
- PIL BLSFR5-PE (206938) purple
- PIL BLSFR5-PK (206946) pink
- PIL BLSFR5-TE (206979) turquoise

 <p>A </p>	 <p>B </p>	<p>A Hi-Tecpoint V5 / V7 Rollerball Pen Needle point tip for precise writing & drawing. Ink regulator for a perfect flow. See-through ink barrel. Liquid ink.</p> <p>0.5 mm. V5. PIL 085703 (34702) blue PIL 085680 (34728) black PIL 085697 (34710) red PIL 085710 (185363) green PIL 085741 (249557) purple PIL 085895 (249573) pink PIL 085727 (249565) turquoise</p> <p>0.7 mm. V7. PIL 085765 (194662) blue PIL 085758 (194688) black PIL 085772 (194670) red PIL 085789 (230003) green</p>
 <p>C </p>	 <p>D </p>	<p>B Hi-Tecpoint RT Retractable Rollerball Pen Retractable needle point for precise writing & drawing. Rubberized grip for superior comfort. Airplane safe. Liquid ink. Refillable.</p> <p>0.5 mm PIL 342882 (777839) blue PIL 342875 (777854) red PIL 342868 (777847) black</p> <p>0.7 mm PIL 342967 (777862) blue PIL 342943 (777870) black PIL 342950 (777888) red • Refill. 0.5 mm. (pkg 2) PIL VR5RL (777904) blue PIL VR5RB (777896) black PIL VR5RR (777912) red • Refill. 0.7 mm. (pkg 2) PIL VR7RL (777938) blue PIL VR7RB (777920) black PIL VR7RR (777946) red</p> <p>C V-Ball Grip Rollerball Pen Rubberized grip for superior comfort. See-through ink barrel. Liquid ink. Refillable.</p> <p>0.5 mm. PIL 322846 (750588) blue PIL 322822 (750596) black PIL 322839 (750612) red PIL 322853 (750604) green</p> <p>0.7 mm. PIL 322921 (750620) blue PIL 322907 (750638) black PIL 322914 (750653) red PIL 322938 (750646) green</p>
 <p>E </p>	 <p>F </p>	<p>D Hi-Tecpoint Grip V5 / V7 Rollerball Pen Needle point tip for precise writing & drawing. Rubberized grip for superior comfort. See-through ink barrel. Liquid ink.</p> <p>0.5 mm. V5. PIL 279713 (707190) blue PIL 279690 (707208) black PIL 279706 (707224) red PIL 279720 (707216) green PIL 315671 (746461) purple PIL 315657 (746479) pink PIL 315664 (746487) turquoise</p> <p>0.7 mm. V7. PIL 279799 (707232) blue PIL 279775 (707240) black PIL 279782 (707265) red PIL 279805 (707257) green PIL 315732 (746495) purple PIL 315718 (746503) pink PIL 315725 (746511) turquoise</p> <p>E Signpen Marker Liquid ink. Medium point tip with ink regulator for perfect ink flow. Visible ink supply.</p> <p>PIL 134678 (326785) blue PIL 134654 (326793) black PIL SWVSP-RD (326801) red</p>
<p>F Begreen GreenTecpoint Rollerball Pen Liquid ink. 0.5 mm needle point. Smooth and precise writing. Airplane safe. Refillable. Made of 89% recycled content.</p> <p>PIL 345197 (777698) blue PIL 345173 (777706) black PIL 345180 (777714) red</p>		

A Sharpie Roller Pen

Needle point of 0.5 mm for ultimate writing precision. Premium metal clip for a professional finish. Translucent grip that indicate ink colour. Box of 12.

SAN 2093199 (599027) blue

SAN 2093225 (599035) noir

SAN 2093226 (599043) red

B Grip Roller Rollerball Pen

Combine the smooth, fluid writing of a marker with the tough durability of a ballpoint pen. Rubberized grip. 0.7 mm. Black. Box of 12.

BIC GRE11-BK (241422)

C Begreen Greenball Rollerball Pen

Liquid ink. Ink regulator. Airplane safe. 0.7 mm. Refillable.

Made of 89% recycled content.

PIL 345258 (777664) blue

PIL 345234 (777672) black

PIL 345241 (777680) red

D One Business Rollerball Pen

The innovative Super-Flow-System guarantees consistent ink flow from start to finish. The large ink reservoir has a level indicator and every drop of ink is used. The cap-off ink does not run dry even if the cap is removed for 2-3 days. 0.6 mm point. Box of 10.

PSY RS183003 (806794) blue

PSY RS183001 (806786) black

E Cool Roller Pen

Fast drying liquid ink. Visible ink level. Extra-fine point. 0.5 mm.

STD 411-3 (616565) blue

STD 411-9 (616573) black

STD 411-2 (616581) red

F Stabilo Rollerball Pen

Water-based liquid ink system. Ergonomic design. Soft grip zone that covers whole pen. Non-refillable. 0.5 mm tip. Orange barrel.

SWS S2041 (1010107) blue ink

SWS S2046 (1010099) black ink

G Offix® Rollerball Pen

Liquid ink. Visible ink level. Rubberized grip.

0.5 mm.

NVX 343897 (343897) blue

0.7 mm.

NVX 343905 (343905) blue

NVX 343889 (343889) black





A uni-ball.



B uni-ball.

A Onyx Rolling Ballpoint Pen

Strong metal tip produces smooth, consistent writing. Durable plastic clip. Box of 12.

- 0.5 mm.**
- UBC 60041 (140293) blue
- UBC 60040 (140285) black
- UBC 60042 (140301) red
- 0.7 mm.**
- UBC 60145 (140319) blue
- UBC 60143 (140327) black
- UBC 60144 (140335) red

B Roller™ Rolling Ballpoint Pen

Durable metal clip. Quick-drying ink. Smooth writing. Box of 12. Contains 80% post-consumer recycled electronics.

- 0.5 mm.**
- UBC 60153 (140236) blue
- UBC 60151 (140210) black
- UBC 60152 (140228) red
- UBC 60154 (140244) green
- 0.7 mm.**
- UBC 60103 (140277) blue
- UBC 60101 (144345) black
- UBC 60102 (140269) red



C uni-ball.



D uni-ball.

C Vision™ Rolling Ballpoint Pen

Specially formulated anti-fraud ink (except pink and purple). Visible ink level.

- Needle Point. 0.5 mm.**
- UBC 1734919 (777771) blue
- UBC 1734918 (777763) black
- Needle Point. 0.7 mm.**
- UBC 1734904 (777730) blue
- UBC 1734903 (777722) black
- Micro point.**
- UBC 60108 (323303) blue
- UBC 60106 (808337) black
- UBC 60117 (565309) red
- Fine point.**
- UBC 60134 (330829) blue
- UBC 60126 (330811) black
- UBC 60139 (330837) red
- UBC 60386 (809251) green
- UBC 60382 (228973) purple
- Fine point. Box of 36.**
- UBC 1921066 (572602) black

D Signo 207 Colours Rolling Retractable Ballpoint Pen

Specially formulated ink that helps prevent against cheque and important document fraud. Rubberized grip. Refillable. Medium point. 0.7 mm.

- UBC 1754844 (227470) blue
- UBC 1754843 (227462) black
- UBC 1754845 (227488) red



E uni-ball.



F uni-ball.

E Vision Elite™ Rollerball Pen

Specially formulated anti-fraud ink. Visible ink level. Fade-resistant and acid-free. Will not leak on airplane. Refillable.

- 0.5 mm.**
- UBC 69021 (655738) blue
- 0.8 mm.**
- UBC 69024 (655704) blue
- UBC 61102 (641035) black

F Vision Elite™ BLX Rollerball Pen

Black ink infused with colour. Specially formulated anti-fraud ink. Visible ink level. Fade-resistant and acid-free. Will not leak on airplane. Blue/black. Not refillable.

- UBC 69020 (655746) 0.5 mm
- UBC 61232 (641043) 0.8 mm

A Jotter Originals Ballpoint Pen

Meet the original design icon capturing thoughts and inspiring new ideas since 1954. Combining Jotter's distinctive silhouette, its signature click and the arrow clip with a bold colour palette, Jotter Originals is true to its origins. Blue ink. Medium point. Stainless steel body. Blue.

PAR 2076052 (599225)

B Jotter Bond Street Retractable Ballpoint Pen

Stainless steel body. Quikflow ballpoint ink is extra smooth with better ink flow. Medium point. Blue ink. Presented in a gift box.

PAR 1953186 (572768) royal blue

PAR 1953184 (572776) black

C IM Retractable Ballpoint Pen

Durable stainless steel ballpoint. Glossy black lacquer barrel. Quikflow ballpoint ink is extra smooth with better ink flow. Presented in a gift box. Medium point. Black ink.

PAR 1975553 (572750)

D Calais Ballpoint Pen

An embrace of geometry, handcraft and streamlined form. Twist mechanism with lifetime warranty. Black ink.

CRO AT0112-1 (426544) chrome

CRO AT0112-14 (426551) matte black

E Edge Ballpoint Pen

Unique slide-open mechanism lets you unleash creative ideas single handedly, then clicks to close. Metallic fusion resin. Medium point, black ink.

CRO AT0555-3 (188474) nitro blue

CRO AT0555-2 (426569) black

• Refill.

CRO 8521-2 (229302) blue

CRO 8523-2 (229310) black

F Classic Century Ballpoint Pen

Black ink.

CRO C3502 (108266) chrome

CRO C3302 (253955) silver metal/gold

G Sterling Rollerball Pen

High quality gel ink. Glossy and lacquered barrel. All-metal. 0.7 mm tip. Black ink. Refillable. Presented in a gift box.

PEN K611ALR7AE (428946) black

PEN 428953 (428953) red

PEN 428961 (428961) violet

H Energel® Retractable Rollerball Pen

Combines the best of liquid and gel ink for super-smooth writing. Liquid gel ink dries quickly and leaves no smears or smudges. Perfect for left-handed people. Metallic and sleek barrel. 0.7 mm tip. Black ink. Refillable.

PEN BL2007SAE1 (428920) blue

PEN BL2007AAE1 (546275) black

PEN BL2007ZAE1 (428938) silver

I Century II Medallist Ballpoint Pen

Medium point. Black ink. 23-karat gold plated accents.

Chrome. Presented in a gift box.

CRO 3302WG (628826)



A PARKER



B PARKER



C PARKER



D CROSS



E CROSS



F CROSS



G Pentel



H Pentel



I CROSS

ACTUAL SIZE Make your selection by placing your used refill over the image.



SHEAFFER

A Sheaffer Rolling Ballpoint Pen Refill

Medium point.
SHF 97325 (226670) blue
SHF 97335 (226688) black

CROSS

B Cross® Rolling Ballpoint Pen Refill

Medium point.
CRO 8521 (152884) blue
CRO 8523 (152900) black



PARKER

C Parker Rolling Ballpoint Pen Refill

Medium point.
PAR 1950324 (585471) blue
PAR 1950323 (585455) black



PARIS

D Waterman Rolling Ballpoint Pen Refill

Fine point.
WAT 1964018 (141648) blue
WAT 1964019 (141630) black



E Pentel BLN75 Pen Refill

0.5 mm point.
PEN LRN5-C (777516) blue
PEN LRN5-A (777508) black
0.7 mm point.
PEN LR7-C (697573) blue
PEN LR7-A (697581) black
PEN LR7-B (697565) red
PEN LR7-D (412163) green
PEN LR7-V (412189) violet
1.0 mm point.
PEN LR10-C (555334) blue
PEN LR10-A (555326) black



F Refill for Pentel Pen BLP75

Permanent gel ink. 0.5 mm.
PEN LRP5-C (587436) blue
PEN LRP5-A (587428) black



G Refills for Super Ink Rolling Ballpoint Pen

Medium 0.7 mm point. Package of 2.
UBC 1960654 (714170) blue
UBC 1960653 (714162) black



ZEBRA

H Jimmie Gel Ballpoint Pen Refill

Refill for Jimmie Gel and J-Roller RX Gel ballpoint pens.
0.7 mm medium point.
ZEB 84320 (606673) blue
ZEB 84310 (606665) black
ZEB 84330 (606681) red



ZEBRA

I Refill for Sarasa Pen

Gel ink. 0.7 mm. Refill for Sarasa, Sarasa Eco and GR8 Gel rolling ballpoint pen.
ZEB 87020 (640854) blue
ZEB 87010 (640847) black
ZEB 87030 (640862) red



A



B



C



D



E



F



G



H



I



J



K



J G2 Rollerball Refill

Refills for G2, Dr. Grip Ltd, B2P, G2 Stylus, GKnock rollerball pens.
Package of 2.

Extra-fine point.
PIL 001343 (602136) blue
PIL 001336 (602110) black

Fine point.
PIL 001374 (602292) blue
PIL 001367 (602284) black
PIL 001381 (602300) red

MERANGUE

K Universal Ink Cartridge

Fits most fountain pens including Mont Blanc.
Package of 6. Black.
MGE 706523 (706523)



PARIS

L Waterman® Ink Bottle

50 ml.
WAT S0110720 (141507) serenity blue
WAT S0110710 (141515) intense black

M Waterman® Ink Cartridges

Box of 8.
WAT 52022W (141531) serenity blue
WAT 52021W (141549) intense black



ACTUAL SIZE Make your selection by placing your used refill over the image.



PARKER

A Parker® Ballpoint Pen Refill

Fine point.

PAR 1950368 (585406) blue

PAR 1950367 (585414) black

Medium point.

PAR 1950371 (585430) blue

PAR 1950369 (585422) black



B Waterman® Ballpoint Pen Refill

Fine point.

WAT 1964016 (141606) blue

WAT 1964017 (141580) black

Medium point.

WAT S0944490 (141622) blue

WAT S0944480 (141614) black



SHEAFFER

C Sheaffer® Ballpoint Pen

Giant Size Refill

Metal cartridge.

Fine point.

SHF 99324 (226696) blue

SHF 99334 (226712) black

Medium point.

SHF 99325 (226704) blue

SHF 99335 (226720) black

CROSS

D Cross® Ballpoint Pen Refill

Package of 2.

Fine point.

CRO 85122 (742593) blue

CRO 85142 (742619) black

Medium point.

CRO 85112 (691089) blue

CRO 85132 (742601) black

uni-ball.

E Refill for Power Tank

Retractable Ballpoint Pen

Bold point, 1.0 mm. Package of 2. Blue.

UBC 1960516 (712323)

uni-ball.

F Signo 207 Impact

Retractable Ballpoint Pen Refill

Bold, 1.0 mm point. Package of 2.

UBC 65874PP (630459) blue

UBC 65873PP (630442) black

uni-ball.

G Refill for JetStream™

Ballpoint Pen

Package of 2. 1.0 mm point.

UBC 35973 (757583) blue

UBC 35972 (757575) black



H Refill for Pilot BP145

- Rexgrip - Dr. Grip

Fine point.

PIL RFNSGGF-BE (630319) blue

PIL RFNSGGF-BK (630301) black

Medium point.

PIL RFNSGGM-BE (630293) blue

PIL RFNSGGM-BK (630285) black



I Refill for BPS, BPSGP, BG-BPEGP

Ballpoint Pen

Oil-based Ink. 0.7mm

PIL RFNGGF-BE (424671) blue

PIL RFNGGF-BK (424689) black

Pentel.

J RSVP Ballpoint Pen Refill

0.7 mm. point. Package of 2.

PEN BKL7-C (347690) blue

PEN BKL7-A (347682) black

PEN BKL7-B (555318) red

PEN BKL7-V (1008507) violet



NOT SHOWN

K Ink Cartridge for Fountain Pens

Water based ink. Fits all Pilot fountain pens.

Box of 6.

PIL IC50-BL (762534) blue

PIL IC50-BK (762542) black



SHEAFFER

L Ink Cartridges

Box of 5.

SHF 96320 (26807) deluxe blue

SHF 96310 (26773) blue-black

SHF 96330 (226787) black



SHEAFFER

M Skrip 50 Ml Ink Bottle

SHF 94221 (662148) blue

SHF 94231 (662155) black



A Paper Mate

A ComfortMate Ultra® Mechanical Pencil

Ergonomic shape. Grooved rubberized grip. Chrome accents.

Sold individually.

PAP 2006959 (778308) 0.5 mm

PAP 2006958 (778316) 0.7 mm

Package of 2. Includes 12 HB leads and 5 eraser refills.

PAP 1738795 (782821) 0.5 mm

PAP 2006829 (782839) 0.7 mm

B



B BeGreen Progrex Mechanical Pencil

Rubberized grip for superior comfort. 70% made of recycled materials.

0.5 mm.

PIL BGH125SLBE (128181) blue

PIL BGH125SLBK (128199) black

0.7 mm

PIL BGH127SLBE (128207) blue

PIL BGH127SLBK (128215) black

C PILOT



C Super Grip Tinted Mechanical Pencil

0.5 mm. Rubberized grip. Lead visible under transparent barrel.

Eraser protected by plastic tip. Blue.

Tinted barrel

PIL 212543 (665505) blue

Transparent barrel

PIL H185SL-BE (470666) blue

PIL H185SL-BK (470658) black

D PILOT



D G2 Mechanical Pencil

Contoured rubberized grip. Black.

PIL 276064 (670877) 0.5 mm

PIL 276101 (670885) 0.7 mm

• **Package of 5 eraser refills**

PIL 084362 (12138)

E PILOT



E Dr. Grip COG Mechanical Pencil

Designed with perfect weight distribution for comfortable, balanced writing. Recommended for Ease-of-Use by the Arthritis Foundation.

Black barrel grip. 0.7 mm. Black,

PIL 363245 (790006)

F BIC®



F Velocity™ Mechanical Pencil

Rubberized grip. Eraser is 75% wider. Box of 12.

BIC MV511 (685818) 0.5 mm (black barrel)

BIC MV711 (356618) 0.7 mm (blue barrel)

G Matic Grip Mechanical Pencil

Ergonomic rubber grip. 3 leads per pencil. Assorted colours.

Box of 12.

BIC MPFG11 (307942) 0.5 mm

BIC MPG11 (307884) 0.7 mm

G BIC®



H Bic® Xtra-Comfort Mechanical Pencil

0.7 mm. Soft grip. 3 leads per pencil. Package of 5.

BIC MPGP51 (594945)

H BIC®



A Energize™ Mechanical Pencil

Grooved rubberized grip. 42% recycled content. Black.

PEN PL75-A (751057) 0.5 mm

PEN PL77-A (751073) 0.7 mm

B Twist-Erase Mechanical Pencil

0.5 mm point. Rubberized grip.

PEN QE515-C (631630) blue

PEN QE515-A (631622) black

• Extra-long eraser refill. Package of 3.

PEN E10 (145466)

C Elite 970 Mechanical Pencil

Retractable tip. Rubberized grip. Metallic coloured body.

Assorted colours. Box of 12.

STD 9705S (685826) 0.5 mm

STD 9707S (373555) 0.7 mm

D Mars® Micro Mechanical Pencil

Retractable. Rubberized grip. Blue.

STD 775-05 (5769) 0.5 mm

STD 775-07 (144972) 0.7 mm

STD 775-09 (144998) 0.9 mm

E Offix® Recycled Mechanical Pencil

Made of recycled resin. Rubberized grip.

NVX 344002 (344002) 0.5 mm

NVX 343996 (343996) 0.7 mm

F Tikky Mechanical Pencil

Lightweight triangular plastic barrel with soft rubberized grip.

Brass mechanism for precision lead advancement. Fixed lead

guidance sleeve preventing break and offering an unimpeded

view of the page for precise ruler-based drawing. Black.

ROT 1904695 (351346) 0.5 mm

ROT 1904696 (351379) 0.7 mm

ROT 1904697 (351353) 1.0 mm

G Integra Grip Mechanical Pencil

Black barrel with coloured rubber grip and matching clip.

Latex-free eraser. Each pencil includes three full-length leads

and is refillable with standard lead. Box of 12 assorted colours.

ITA 36152 (1006759) 0.5 mm

ITA 36153 (1006766) 0.7 mm





A **PILOT**



B **Pentel**

A Sharpen Mechanical Pencil

Rubberized barrel. Retractable.
0.5 mm.
PIL H165-BE (129916) blue
PIL 159800 (129932) black
0.7 mm
PIL H167-BK (607606) black

B Orenz Mechanical Pencil

Only one click to advance the lead and write up to 300 characters. Slide sleeve protects lead from breaking. Smooth slide edge will never tear paper.
PEN PP505-A (349746) 0.5 mm (black)
PEN PP507-C (349753) 0.7 mm (blue)

C P-205/207/209 Mechanical Pencil

Top selling automatic drafting pencil and the industry standard. Designed to meet the most critical demands of the professional or student. Fixed point.
PEN P205-A (223750) 0.5 mm (black)
PEN P207-C (422832) 0.7 mm (blue)
PEN P209-G (422840) 0.9 mm (yellow)



C **Pentel**



D **Pentel**

D Twist-Erase Click Mechanical Pencil

Side-click mechanism. With jumbo eraser. Black. Box of 12.
PEN PD275T-A (373589) 0.5 mm
PEN PD277T-A (373605) 0.7 mm

E Twist-Erase® GT Mechanical Pencil

Twist rotating mechanism. Features a long-lasting 1-1/4 in. tall twist-up eraser. Package of 2.
PEN QE205LEBP2 (248427) 0.5 mm
PEN QE207LEBP2 (248435) 0.7 mm



E **Pentel**



F **Pentel**

F Stein Mechanical Pencil

Metal grip looking like 'honeycomb' shape. 4 mm fixed sleeve.
0.5 mm
PEN P315-W (279489) white
PEN P315-MP (279455) pink
0.7 mm
PEN P317-MC (279505) blue
PEN P317-MA (279497) black

G Mars Technico Mechanical Pencil

With metal clip, push-button and grip zone. Integrated lead sharpener in push-button. For 2 mm leads. HB.
STD 780-BK (340299)
• Tube of 2 leads.
STD 200-E2-HB (195685) HB
STD 200-E2-2H (195669) 2H
STD 200-E2-2B (195701) 2B

H Offix® Mechanical Pencil

0.5 mm lead. Rubberized barrel.
NVX 343723 (343723) blue
NVX 343715 (343715) black



G **STAEDTLER**



H **offix**

I Xtra-Life Mechanical Pencil

Box of 12. Assorted colours.
BIC MPF11 (660449) 0.5 mm
BIC MP11 (660431) 0.7 mm



I

BIC

A Ain Stein Lead

Ceramic cell structure is 10% stronger than other Pentel leads.
92% recycled content.

- 0.5 mm. Tube of 40.**
- PEN C275-B** (242024) B
- PEN C275-HB** (242040) HB
- PEN C275-H** (242032) H
- 0.7 mm. Tube of 40.**
- PEN C277-B** (242065) B
- PEN C277-HB** (242107) HB
- PEN C277-H** (242099) H
- 0.9 mm. Tube of 36.**
- PEN C279-HB** (564153) HB



B Super Hi-Polymer® Lead

Ultra-resistant polymer leads. 75% recycled content.

- 0.5 mm. Tube of 12 leads.**
- PEN C505-2B** (428664) 2B
- PEN C505-HB** (422790) HB
- PEN C505-2H** (347740) 2H
- 0.5 mm. Tube of 30 leads.**
- PEN C25-HB** (223651) HB
- 0.7 mm. Tube of 12 leads.**
- PEN 50-2B** (596650) 2B
- PEN 50-B** (596643) B
- PEN 50-HB** (778324) HB
- PEN 50-H** (347641) H
- PEN 50-2H** (347633) 2H
- 0.7 mm. Tube of 30 leads.**
- PEN C27-HB** (665307) HB
- 0.9 mm. Tube of 15 leads.**
- PEN 50/9-HB** (102822) HB
- 0.9 mm. Tube of 30 leads.**
- PEN C29BP-HB** (753061) HB



C eno-G 48-Lead Tube

Extra strong polymer bonded fine leads.

- 0.5 mm.**
- PIL PL5ENOG48B** (480061) B
- PIL PL7ENOG48** (474932) HB
- PIL PL5ENOG48H** (480079) H
- 0.7 mm.**
- PIL PL5ENOG48** (728915) HB



D eno-G 12-Lead Tube

Extra strong polymer bonded fine leads.

- 0.5 mm.**
- PIL PL5ENOG-2B** (213793) 2B
- PIL PL5ENOG-B** (12252) B
- PIL PL5ENOG-HB** (12286) HB
- PIL PL5ENOG-H** (12278) H
- PIL PL5ENOG-2H** (1230) 2H
- 0.7 mm.**
- PIL PL7ENOG-B** (12336) B
- PIL PL7ENOG-HB** (12351) HB
- PIL PL7ENOG-H** (12344) H
- 0.9 mm.**
- PIL PL9ENOG-HB** (12369) HB



E Tikky Leads

HB. For Rotring Tikky mechanical pencil. Package of 12.
ROT S0312700 (379156)

F Offix® Pencil HB Leads

- 3 tubes of 30 leads.
- NVX 357541** (357541) 0.5 mm
- NVX 357558** (357558) 0.7 mm

G Eraser Refill

13.8 mm x 4.25 mm refill eraser. Pack of 4.
PEN Z2-1N (555300)





A Paper Mate®



B Paper Mate®



C STRETLER

A Canadiana Pencil

Wood pencil. HB. Ergonomic hold. Latex-free eraser.

Box of 12.
PAP 7364022420 (565051)
Box of 24.
PAP 7364022424 (316596)

B EverStrong™ Woodcase #2 Pencil

Reinforced break-resistant lead. HB. Box of 12.
PAP 2047542 (584748)

C Norica® Pencil

With latex-free eraser. Sharpened. Box of 12. FSC® Certified.
STD 132-46CB12 (718742) HB
STD 132462HC12 (736371) 2H

D Wopex® HB Pencil With Eraser

With bonus latex-free eraser. Natural fibre material made from 70 % wood. Laquered surface. Break-resistant, smooth-gliding lead. Package of 10.
STD 18241BK10X (265587)



D STRETLER



E DIXON®



F DIXON®



E Economy Pencil

Wood pencil. HB. Box of 12.
DIX 14402 (310862)

F Ticonderoga® EnviroStick Pencil

Made from reforested natural wood imprinted with certified non-toxic inks. Latex-free eraser. HB. Box of 12.
DIX 96201 (310508)

G Ticonderoga® Tri-Write Pencil

Triangular shaped wood pencil. HB. Box of 12.
DIX 13856 (310672)

H Ticonderoga® Premium Pencil

Wood pencil. Smooth satin finish. Latex-free eraser. Box of 12.
DIX 13882 (760769) HB



G DIXON®



H DIXON®



I offix®



I Offix® Pencil

HB. High quality wood. Sharpened. Box of 12.
NVX 343392 (343392)

J Woodcase Pencil

Rounded, hexagonal shape with eraser. #2 HB. Yellow.
BSN 37507 (1051887) box of 12
BSN 37508 (1051879) box of 72

K Pre-Sharpended #2 Pencil

Yellow. With eraser. Box of 144.
ITA 38273 (1051697)

L Woodcased Pencil

Pre-sharpened. Hexagonal shape. Made from 100% FSC® certified wood. Latex free eraser tips. Box of 144.
STD 13247C144 (595488)



J BUSINESS SOURCE®



K integra.



L STRETLER

A Primary Printer Pencil

2. Large lead.
DIX 18995 (456384) blue
 # 1. Very thick lead.
DIX 18997 (456392) red

B Jumbo Triangular Pencil

Jumbo ergonomic triangular shape. Ideal for first writing and drawing exercises. Break-resistant, super-bonded lead. FSC® certified. 4 mm. HB (#2).
STD 11922 (580092)

C Ticonderoga Erasable Pencil

Wood pencil with eraser. Use for checking and/or map coloring. Pre-sharpened. Box of 12.
DIX 14209 (809269) blue
DIX 14259 (562082) red

D Omnichrom Wooden Coloured Pencil

For glossy and smooth surfaces. Easy to erase. Soft washable lead.
STD 108-3 (284992) blue
STD 108-9 (474296) black
STD 108-2 (474270) red
STD 108-1 (474262) yellow
STD 108-0 (474254) white



A **DIXON®**



B **STABDIEN**



C **DIXON®**

E Stabilo-All® All-Surface Pencil

Writes smoothly on wide range of surfaces. Perfect for writing on glass, acetate, plastic, metal and more. Water-soluble color wipes away from smooth surfaces.
SWS S0041 (1051820) blue
SWS S0040 (1051846) red
SWS S0052 (1051854) white

F Mars Lumograph Drawing Pencil

Premium quality pencil for writing, drawing and sketching on paper. Extremely break-resistant. Wood from certified, sustainably managed forests.
STD 100-6B (227603) 6B
STD 100-5B (227587) 5B
STD 100-4B (227561) 4B
STD 100-3B (227553) 3B
STD 100-2B (227538) 2B
STD 100-B (227496) B
STD 100-HB (227520) HB
STD 100-H (227512) H
STD 100-2H (227546) 2H
STD 100-3H (4192) 3H
STD 100-4H (227579) 4H
STD 100-6H (227611) 6H



D **STABDIEN**



E **STABILO**



F **STABDIEN**

G Golf Pencil

Pre-sharpened 3-1/2 in. pencils. HB graphite lead. Box of 144. Yellow.
ITA 30980 (1006477)

H Enviro Stiks Golf Pencil

Pre-sharpened 3-1/2 in. hexagonal natural finish barrels and medium-soft lead. HB. Box of 144.
DIX 15099 (800573)

I Golf Pencil

3-1/2 in. length. HB lead. Box of 144.
DIX 14998 (125427)



G **integra**

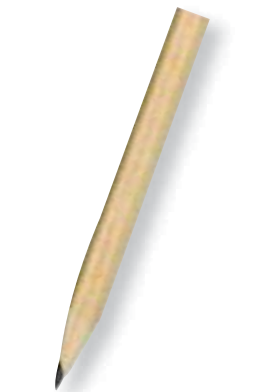

H **DIXON®**



I **DIXON®**

 <p>A MERANGUE</p>	 <p>B STAEDTLER</p>	<p>A NiceTouch Foam Pencil Grips Comfort grip. Package of 5 in assorted colours. MGE 778407 (778407)</p> <p>B Mars Plastic White Eraser For paper and film. Latex-free. STD 526-50UP (227959)</p> <p>C Mars Rasoplast Eraser Latex-free vinyl. White. 1-1/2 x 1/2 x 1/3 in. STD 526-B30 (266627)</p> <p>D White Pearl Vinyl Eraser Latex free. Medium. Box of 24. White. DIX 39700 (598060)</p>
 <p>C STAEDTLER</p>	 <p>D DIXON®</p>	<p>E Eraser Holder For standard eraser. Assorted colours. MAP 120049 (343368)</p> <p>F Offix® White Vinyl Eraser For paper and film. NVX 343384 (343384)</p> <p>G Pink Pearl® Eraser #100. Medium. DIX 77001 (32011) #101. Large. DIX 77003 (216911) Pink-N-Ink 127. For lead and ink. DIX 77006 (216978)</p>
 <p>E Mapped</p>	 <p>F offix</p>	<p>H Pink Pencil Eraser Soft and pliable. Medium. ITA 36522 (1006394)</p> <p>I Pencil Cap Eraser Wedge-shaped design. Fits all standard pencils. Box of 144. ITA 36523 (1006345)</p> <p>J Clic Eraser Holder Ergonomic hold. PEN ZE22-C (706929) blue • Package of 2 refills. PEN ZER2 (180752)</p>
 <p>G DIXON®</p>	 <p>H integra.</p>	<p>K Mars Plastic Eraser Holder Latex-free eraser. STD 528-50 (480095) • Pack of 2 refills. STD 528-55-BK2 (799650)</p>
 <p>I integra.</p>	 <p>J Pentel.</p>	 <p>K STAEDTLER</p>

A Dryline® Grip Recycled Correction Tape

Disposable. 5 mm x 8.5 m. Rubberized grip. 67% recycled.
PAP 1744479 (795948)



B Dryline® Multiline Coverage Correction Tape

Disposable. 12.7 mm x 8.5 m. Rubberized grip. Package of 2.
PAP 1770107 (367797)

C Dryline® Grip Correction Tape

Disposable. 5 mm x 8.5 m. Rubberized grip.
PAP 6915617 (228189) pkg 3
PAP 06612 (290346) pkg 12

D Dryline® Correction Tape

Tear-proof film resists breaking. 4.2 mm x 12 m.
PAP 6137106 (749135)
PAP 2006941 (787754) pkg 2



E Left/Right Handed Correction Tape

180° swivel head for left and right handed use. Single line.
 Disposable. Uniform application. 5 mm x 10 m.
GCI BCT-1158-C (475616)



F Mini Correction Tape

5 mm x 5 m.
GCI BCT-5058 (650341)

G Correct-It® Correction Tape

1 line. Disposable. 4.2 mm x 8.5 m.
PRI 2379352 (700799)

H Wite-Out® EZcorrect® Correction Tape

4.2 mm x 12 m. With protection cap.

Sold individually.

BIC WOTAPP11 (469668)

BIC WOTAPP21 (128546) pkg 2

BIC WOTAPP31 (538686) pkg 3

BIC WOTAP10WHI (428581) box 10



I Wite-Out® EZ Refill Correction Tape

Film based tape, stronger. Tip with side guards. 5 mm x 14 m.
 Translucent body. Refillable.

Correction tape.

BIC WOTRP11 (135590)

• Refill. Package of 2.

BIC RWOTRP21 (308056)





A Wite-Out® Exact Liner™ Correction Tape

Disposable. Stronger film-based tape, stronger. 5 mm x 6 m. Comfortable grip.

BIC WOELP11 (675223)

B Begreen Whiteline Retractable Correction Tape

Retractable and refillable. 4 mm x 6 m. 88% recycled content.

Correction tape.
PIL BGECTE25K4 (778522)

• Package of 2 refills.
PIL CRTR4GRBG (790584)

C MONO Hybrid Style Correction Tape

Disposable. 4 mm x 10 m. Translucent body. Box of 10.

TOM 68721 (456657)

D Mono Original Correction Tape

Side applicator. Rewind knob. Break proof white tape. Non-refillable.

4mm x 10m (1/6 x 394 in.) 70% post-consumer content.

TOM 68620 (529842)

TOM 68627 (538538) pkg 2

TOM 68720 (529859) pkg 10

E Dixon Correction Tape

Disposable. 5 mm x 8 m. Comfortable hold. Box of 10.

DIX 31930 (538876)

F Offix® Correction Tape

Disposable. 1 line. 5 mm x 8 m.

NVX 343376 (343376)

G Offix® Correction Tape

180° swivel head for left and right handed use. Single line.

Disposable. 5 mm x 8 m.

NVX 345058 (345058)



H Side-ApPLY Correction Tape

Single-line correction tape. Tear-resistant film resists breaking.

5 mm x 10 m. Package of 10.

ITA 60233 (1006261)

I Value Correction Tape

Transparent case shows remaining tape. Non-refillable.

5 mm x 12 m. Package of 6.

ITA 60239 (1006287)

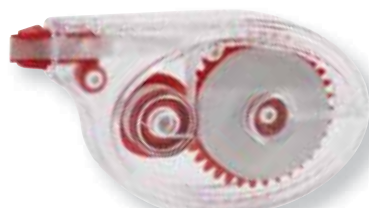

A Wite-Out® Mini Correction Tape

Disposable. Stronger film-based tape. 5 mm x 8 m. Flexible tip.
With protective cap.
BIC WOMTP11 (700781)



B Wite-Out® Ecolutions™ Mini Correction Tape

Disposable. 5 mm x 6 m. Single line. Protective cap.
Recycled content: 51%.
BIC WOETP21 (128538) pkg 2
BIC WOETP10B (804997) box 10



C Mini Correction Tape

Side application. Transparent applicator allows a better monitoring of usage. 5 mm x 5 m. Package of 2.
ITA 60231 (1006254)



D Correction Pen

Metal tip. 12 ml. 37% recycled content.
PEN ZL31-W (247817)



E Universal Correction Fluid

White. 20 ml.
DIX 31900 (266791)



F White Correction Fluid

With sponge brush. Quick dry. Water-based. 22 ml.
PAP 5642617 (178368)



G Wite-Out® Quick Dry Correction Fluid

With foam applicator. 22 ml.
BIC WOFQDP2 (731661) pkg 2
BIC WOFQD12 (241331) box 12



H Multipurpose Correction Fluid

Brush applicator corrects errors on paper surfaces.
Smooth application. Fast-drying.
ITA 01539 (1006162)



I Post-It® Labelling and Cover-Up Tape

6 lines. Removable correction tape. Length 700 in.
MMM 658 (229450)





EXPO®

Making Ideas Remarkable

Communication isn't just about what you say. It's how you say it.

At EXPO, we've built a brand designed to help people share information, exchange ideas and enable communication. Life is easier when you're organized and prepared, and we believe the power of thinking is lost if not communicated well.



A 2 in 1 Whiteboard Marker

2 ink colours in 1 marker. Dry erase. Low odour, chisel tip. Assorted colours.

SAN 1961056 (371476) pkg 4
SAN 1961058 (371484) pkg 8

B Expo® Caddy Whiteboard Organizer

Includes an organizer, 4 dry erase chisel markers and 1 eraser. Low odour. 90% recycled content.

SAN 1785294 (165316)

C Expo® Markers Set

Includes 4 dry erase chisel markers, 1 brush, 1 Expo® 2 oz cleaner. Original ink, low odour.

SAN 80653C (717967)

D Expo® Whiteboard Marker

Dry erase. Low odour.

Box of 4. Assorted colours.

SAN 1825974 (242412) chisel point
SAN 82074 (1052026) bullet point

E Expo® Whiteboard Marker

Dry erasable. Low odour. Magnetic.

Package of 4 colours.

SAN 1961013 (429068) fine point
SAN 1961006 (429050) chisel point

Box of 12. Black.

SAN 1961001 (429019) chisel point

F Expo® Whiteboard Marker

Dry erasable. Low odour. Chisel point.

SAN 1825970 (389783) black

SAN 1825972 (389809) blue

SAN 1825971 (389791) red

SAN 1825973 (389817) green

SAN 80008 (598052) violet

Package of assorted colours.

SAN 80174T (114801) pkg 4

SAN 80699C (778290) pkg 12

SAN 1921061 (425298) pkg 36

G intensity® Whiteboard Marker

Dry erase. Low odor. Bold writing. Smooth, consistent ink flow. Long lasting visible ink supply. Erases easily. Chisel point. Box of 24.

BIC GELITP241A (572784) assorted colours

BIC GELITP241B (572792) black

H intensity® Whiteboard Marker

Dry erase. Low odor. Bold writing. Smooth, consistent ink flow. Long lasting visible ink supply. Erases easily. Package of 4.

Assorted colours.

BIC GELITP41AS (1008135) chisel point

BIC GELIPP41AS (1008127) bullet point



A **EXPO**



B **EXPO**



C **EXPO**



D **EXPO**



E **EXPO**



F **EXPO**



G **BIC**



H **BIC**





A quartet



B quartet



A EnduraGlide® Dry-Erase Whiteboard Marker

Lasts longer than most dry-erase markers. Even ink flow insures a consistent line quality. Low odour, quick drying. Visible ink level. Chisel tip.

- QRT 02888** (789941) black
- QRT 03963** (133413) blue
- QRT 03964** (789966) red
- QRT 00165** (133405) green
- QRT 03479** (789958) assorted (pkg 4)
- QRT 6447459961** (245324) assorted (pkg 12)

B EnduraGlide® Dry Erase Whiteboard Kit

Includes 4 markers in assorted colours, an eraser and a 2 oz pump spray cleaning solution. Even ink flow, low odour, quick drying. Visible ink level. Chisel tip.

QRT 03922 (111443)

C Quartet Dry Erase Whiteboard Marker

Chisel point. Dry erase. Nontoxic. Low odor.

- QRT 6447459967** (599480) black
- QRT 6447459968** (546671) blue
- QRT 6447459969** (546689) red
- QRT 6447459970** (550772) green
- QRT 6447459971** (546697) assorted (pkg 4)



C quartet



D PILOT



D Begreen V Board Master Dry Erase Whiteboard Marker

Refillable whiteboard marker with a light resistant, bright liquid ink that allows for 10 meters visibility. Visible ink supply. No pumping or shaking. Chisel point. Made of 91% recycled content.

- PIL 778191** (778191) black
- PIL 778183** (778183) blue
- PIL 778217** (778217) red
- PIL 778209** (778209) green
- Refill ink cartridge.
- PIL WBSVBM-BE** (778233) blue
- PIL WBSVBM-BK** (778241) black
- PIL WBSVBM-RD** (778266) red
- PIL WBSVBM-GN** (778258) green

E Lumocolor® Dry Erase Whiteboard Marker

Dry-Safe ink. Can be left uncapped for days without drying up. Chisel point. Fast drying. Low odour.

- STD 351B-9** (155978) black
- STD 351B-3** (155952) blue
- STD 351B-2** (155945) red
- STD 351B-5** (155960) green
- STD 351B-WP4** (699710) assorted (pkg 4)



E STREITLER



F Pentel



F Maxiflo Dry Erase Whiteboard Marker

Chisel point. Re-ink push-button (push when colour fades). Liquid ink. Visible ink level.

- PEN MWL6-A** (606806) black
- PEN MWL6-C** (606822) blue
- PEN MWL6-B** (606814) red
- PEN MWL6-D** (606830) green
- PEN MWL6-4** (468645) assorted (pkg 4)

G Dry Erase Whiteboard Marker

Chisel points allow broad or fine lines. For use on erasable marker boards and glass surfaces.

- Package of 4.**
- ITA 30015** (1008085) assorted colours
- Package of 8.**
- ITA 33311** (1051978) assorted colours
- Box of 12.**
- ITA 30010** (1008093) black
- ITA 33308** (1052018) blue
- ITA 33309** (1008101) red
- ITA 33310** (1008052) green

H Offix® Dry Erase Whiteboard Marker

Chisel point. Low odour.

- NVX 343418** (343418) black
- NVX 343400** (343400) blue
- NVX 343426** (343426) red
- NVX 343962** (343962) green
- NVX 343970** (343970) assorted (pkg 4)



G integra



H offix



A Markers and Accessories Kit for Whiteboard

Kit features dual tip markers with two bold colours in one marker. Lightweight eraser cleans thoroughly. Dry-erase cleaner. Marker tip colour combinations: Black/Orange; Red/Pink; Blue/Purple; Green/Lime. Assorted colours.
QRT 3413832101 (1008028)



B EnduraGlide® Dry Erase Whiteboard Marker

Lasts longer than most dry-erase markers. Even ink flow insures a consistent line quality. Low odour, quick drying. Visible ink level. Fine point. Package of 4 assorted colours.
QRT 03478 (242818)

C Premium Glass Board Dry-Erase Marker

Bullet tip.
QRT 79553 (430439) black
QRT 79552 (430447) assorted (pkg 4)

D Neon Dry Erase Paint Marker

Work on dark or light non-porous surface boards and on glass. Bullet point. Package of 4. Assorted colours.
QRT 15553 (244913)



E Dry-Erase Markers Caddy Kit

Includes four markers, one cleaner and one eraser in a black holder base. Includes double-sided tape and magnetic strips.
LLR 75628 (1051937)

F Integra Dry Erase Marker

Bullet tip. For use on whiteboards and glass surfaces.
ITA 01019 (1008077) assorted pkg 4)
ITA 01017 (1051986) black (box 12)



G Offix® Dry Erase Whiteboard Marker

Bullet point. Low odour. Alcohol-based ink.
NVX 343947 (343947) black
NVX 343939 (343939) assorted (pkg 4)





A **Expo**



B **Expo**



A Expo® Low Odour Dry Erase Whiteboard Marker

Specially formulated, alcohol-based ink with virtually no odor. Vivid ink is quick-drying and easy to see from a distance. Write on whiteboards, glass and most non-porous surfaces.

Ultra-fine point

SAN 1904495 (350595) assorted (pkg 4)

SAN 1871131 (350959) black (box 12)

Fine point

SAN 86001 (389437) black

SAN 86003 (389452) blue

SAN 86002 (389445) red

SAN 86674T (586172) assorted (pkg 4)

SAN 86601C (548602) assorted (pkg 8)

SAN 1921062 (574400) black (box 36)

B Expo® Dry Erase Whiteboard Marker

Low odour. Bullet point.

SAN 82001 (431684) black

SAN 82003 (431700) blue

SAN 82002 (431692) red



C **Expo**



D **Expo**

C Expo® BrightSticks™ Wet Erase Marker

For black plastic coated boards and white boards. Set of 5 assorted fluorescent colours. Bullet point.

SAN 14075 (629618)

D Expo® Neon™ Marker

Bullet tip. Write on black or white dry erase surfaces. Low odour.

Package of 5 assorted colours.

SAN 1752226 (192526)

E Chalk Marker

Looks like chalk without the dust! Works on multiple non-porous surfaces including chalk boards, glass, car windows, mirrors, metal, plastic and ceramic. Non-toxic. Washable. Bullet tip. Package of 4. Assorted colours (white, orange, blue, pink.)

EPI E152M (595033)



E **ELMER'S**



F **BIC**

F Great Erase Grip™ Whiteboard Marker

Practically odourless. Fine point. Assorted colours. Package of 6.

BIC GDEP61 (599258)

G Dry Erase Whiteboard Marker

Fine point.

PEN MW5S-A (473538) black

PEN MW5S-C (473546) blue

PEN MW5S-B (699876) red

PEN MW5S-D (564179) green



G **Pentel**



H **STAEDTLER**

H Lumocolor® Correctable Marker

Non-permanent dry erase marker for write-on films, sheet covers and white boards. Low odour. Ink does not bleed through paper and won't erase accidentally. Airplane-safe.

Sold individually. Black.

STD 305F9 (112219) 0.6 mm

STD 305M9 (112235) 1.0 mm

Package of 4. Assorted colours.

STD 305FWP4-1 (276865) 0.6 mm

STD 305MWP4 (276873) 1.0 mm

A Sharpie® Permanent Marker

Chisel point allows for broad and fine lines. Permanent ink marks on most surfaces. Resilient ink dries quickly and resists both fading and water, AP certified.

SAN 38281 (228932) black

SAN 38282 (228940) blue

SAN 38283 (228965) red

Package of 4.

SAN 38264PP (155598) black

SAN 38254PP (155580) assorted colours

Box of 12.

SAN 38201 (564948) black

SAN 38203 (242198) blue

SAN 38202 (242180) red



A Sharpie®



B Sharpie® Metallic Marker

Leaves glimmering marks nearly everywhere your imagination dares to wander. Stunning sheen stands out on both light and dark surfaces. Authentic metallic finishes in opaque, permanent ink. No shaking required. Quick-drying, fade- and water-resistant ink. AP certified. Chisel point. Pack of 3.

SAN 2089609 (599233) gold, silver, bronze

SAN 2089631 (599241) ruby, emerald, sapphire



B Sharpie®

C 400 Permanent Marker

Broad chisel tip of 4 mm. Stroke width of 1.5 to 4 mm. Bright and vivid ink colors. Ink will not dry out if left without cap for a day due to special ink formula. Suitable for cardboard, plastic bag, plastic bottle, metal & glass. Box of 12.

PIL SCA400-BK (371393) black

PIL SCA400-BE (371385) blue

PIL SCA400-RD (371401) red

PIL SCA400-GN (587857) green

C Sharpie®

D Permanent Eco-Marker

Chisel point. Waterproof and xylene free. Instant drying. Refillable. **Large size.**

JIF JK90-BK (1007186) black

JIF JK90-BL (1007194) blue

JIF JK90-RD (554519) red

King size.

JIF JK100-BK (554501) black

C PILOT



D JIFFCO®
NERVATION FLUID



E Marks-a-Lot® Permanent Marker

Chisel point. Comfortable grip. Water-resistant, smear-proof. Writes on any surface. Non-toxic. PVC free. Black.

Regular size.

AVE C84201 (1438) without clip

AVE C86201 (14506) with Clip

Large size.

AVE C86211 (262972)

E AVERY®



F STREITLER



F Lumocolor® Permanent Multipurpose Marker

Chisel point. Dry-Safe ink. Can be left uncapped for days without drying up. High intensity colours. Low odour. 39% recycled content.

STD 350-9 (455931) black

STD 350-3 (766824) blue

STD 350-2 (455956) red

E AVERY®

F STREITLER

G Integra Permanent Marker

Chisel Point. Waterproof, smear-proof.

Package of 4.

ITA 30012 (1007153) assorted colours

Box of 12.

ITA 30011 (1007327) black

ITA 33327 (1007442) blue

ITA 33328 (1007450) red

G integra.



H offico.



H Offix® Permanent Marker

Chisel point. Low odour.

NVX 343475 (343475) black

NVX 343467 (343467) blue

NVX 343483 (343483) red

G integra.

H offico.



A Pentel



B PILOT



C Sharpie®

A N50 Permanent Marker

Bullet tip. Metal body. 4.3 mm. Black.
PEN N50-A (313361)

B 100 Permanent Marker

Fine bullet tip of 1 mm. Bright and vivid ink colors. Ink will not dry out if left without cap for a day due to special ink formula. Dries instantly. Suitable for cardboard, plastic bag, plastic bottle, metal & glass. Box of 12.

PIL SCA100-BK (371369) black
PIL SCA100-BE (371351) bleu
PIL SCA100-RD (371377) red

C Super Permanent Marker

Permanent ink marks on most surfaces. Resilient ink dries quickly and resists both fading and water, AP certified. Large bullet point. Large ink supply.

SAN 33001 (455857) black
SAN 33002 (455873) red

D Sharpie® Fine Marker

Permanent ink marks on most surfaces. Resilient ink dries quickly and resists both fading and water, AP certified. Fine point.

Sold individually.

SAN 30001 (194191) black
SAN 30003 (194217) blue
SAN 30002 (194209) red
SAN 30004 (194183) green
SAN 30008 (232850) purple
SAN 30006 (234450) orange

Pack of 3.

SAN 30173PP (564922) assorted colours

Package of 8.

SAN 30078 (778159) assorted colours

Pack of 12.

SAN 30075PP (234575) assorted colours

Pack of 24.

SAN 1949559 (371617) electro pop colour

Box of 36.

SAN 1884739 (279661) black

SAN 1921559 (425280) assorted colours

E Permanent Marker

Fast drying. Oil-based, waterproof ink. Use on any surface. Refillable. Black.

PIL 088179 (1007319) chisel tip
PIL 088094 (1007335) bullet tip

F Offix® Permanent Marker

Bullet point. Low odour. Black.

NVX 343954 (343954)

G Offix® Flipchart Marker

Bullet point. Ink does not bleed through flip chart paper. Black.
NVX 343988 (343988)



D Sharpie®



E PILOT



F offix



G offix



A Neon Marker

Vivid colour in natural light and turn fluorescent in black light. Fine point. Package of 5 markers. Assorted colours. SAN 1860443 (218081)

B Metallic Marker

Leaves glimmering marks nearly everywhere your imagination dares to wander. Stunning sheen stands out on both light and dark surfaces. Authentic metallic finishes in opaque, permanent ink. No shaking required. Quick-drying, fade- and water-resistant ink. AP certified. Fine point.

SAN 39100 (692020) silver
 SAN 1823887 (1007434) gold
 Package of 3.
 SAN 1823815 (218073) gold, bronze, silver
 SAN 2046943 (572610) ruby, emerald, sapphire
 Package of 6.
 SAN 2046942 (582023) gold, silver, bronze, ruby, emerald and sapphire.



A Sharpie®

B Sharpie®

C Flair® Marker

Reinforced felt point producing bold and expressive lines. Medium point.

Medium point.
 PAP 1865459 (245118) black
 PAP 1806701 (245001) turquoise
 PAP 1865871 (245100) lime
 PAP 1865460 (245126) blue
 PAP 1806703 (245027) red
 PAP 1806702 (245019) green
 PAP 1806705 (245076) magenta
 PAP 1806704 (245035) purple
 PAP 2027383 (749267) assorted (pkg 12)
 Large point.
 PAP 2125411 (806034) assorted (pkg 6)
 PAP 2125414 (806042) assorted (pkg 12)



C Paper Mate®

D Intensity® Permanent Marker

Won't dry out if the cap is left off for up to two weeks. Fine point. Acid-free. Rubberized grip.

Assorted colours
 BIC GMPMP51AST (157933) pkg 5
 BIC GPMAP81 (307926) pkg 8
 Black
 BIC GPM11BK (241406) box 12
 BIC GPM241BLK (349761) box 24

E Offix® Permanent Marker

Fine point. Low odour.
 NVX 343442 (343442) black
 NVX 343434 (343434) blue
 NVX 343459 (343459) red

F Integra Permanent Fine Point Marker

Strong tip. Quick-drying. Permanent on most surfaces. Fade-resistant and water-resistant. Box of 12.
 ITA 30016 (1007467) black
 ITA 30017 (1007475) blue
 ITA 30018 (1007483) red



D BIC®

E offix®

F integra®



A Sharpie.



B Sharpie.



C Pentel.



D PILOT



E STREITLER



F Sharpie.



A Twin Tip Permanent Marker

Fine and ultra fine tip in one marker. Permanent ink marks on most surfaces. Resilient ink dries quickly and resists both fading and water; AP certified.
SAN 32001 (606764) black
SAN 32203 (606780) blue
SAN 32002 (606772) red
SAN 32174PP (319210) assorted (pkg 4)

B Retractable Permanent Marker

Permanent ink marks on most surfaces. Resilient ink dries quickly and resists both fading and water; AP certified. One handed usage with retractable tip. Ultra-fine or fine tip for precise marking or writing. Safety seal prevents dry-out.
Extra-fine point.
SAN 1735790 (789313) black
SAN 1735792 (789339) blue
SAN 1735791 (789321) red
SAN 1735794 (319202) assorted (pkg 3)
Fine point.
SAN 32701 (716514) black
SAN 32702 (716522) red
SAN 32726PP (319194) assorted (pkg 3)

C Finito! Marker

Cheque safe. Permanent pigment ink. Fade resistant. Smear resistant and acid-free. Extra-durable plastic nib. Won't bleed through paper. Extra-fine point.
PEN SD98-A (279513) black
PEN SD98-C (279547) blue
PEN SD98-B (279521) red

D Permanent Fineliner Marker

The original Fineliner. Quick drying water based liquid ink. 0.4 mm durable polyester tip.
PIL 085949 (213850) black
PIL 085963 (213843) blue
PIL 085956 (12492) red
PIL 085970 (12468) green
PIL SWPP-4 (782433) assorted (pkg 4)

E Triplus® Fineliner Marker

Dry-Safe ink. Can be uncapped without drying. For fatigue-free writing. Triangular body. 0.3 mm point. 46% recycled content.
STD 334-9 (672683) black
STD 334-3 (672667) blue
STD 334-2 (672659) red
STD 334-5 (672675) green
STD 334SB10A6 (705202) assorted (pkg 10)
STD 334SB20A6 (103226) assorted (pkg 20)

F Ultra Fine Point Permanent Marker

Permanent ink marks on most surfaces. Resilient ink dries quickly and resists both fading and water; AP certified.
SAN 37121 (194233) black
SAN 37003 (194225) blue
SAN 37002 (194241) red
Package of 5.
SAN 37665PP (548487) black
SAN 37675PP (319228) assorted colours
Box of 12.
SAN 37001 (564823) black
SAN 37175PP (564856) assorted colours

A Lumocolor® Non Permanent Marker

39% recycled content.
Super fine tip. 0.4 mm.
 STD 311-9 (182725) black
 STD 311-3 (347849) blue
 STD 311-2 (347831) red
 STD 311-5 (347856) green
 STD 311WP4 (227269) assorted (pkg 4)
Fine tip. 0.6 mm.
 STD 316-9 (185686) black
 STD 316-3 (185629) blue
 STD 316-2 (185587) red
 STD 316-5 (185637) green
 STD 316WP4 (48934) assorted (pkg 4)
 STD 316WP8 (48892) assorted (pkg 8)
Medium tip. 1.0 mm.
 STD 315-9 (184416) black
 STD 315-3 (185553) blue
 STD 315-2 (185454) red
 STD 315-5 (185561) green
 STD 315WP4 (227728) assorted (pkg 4)
 STD 315WP8 (227736) assorted (pkg 8)



B Lumocolor® Permanent Marker

Dry-Safe ink. Can be left uncapped for days without drying up.
 Can be used on CD/DVDs. 39% recycled content.

Super fine point. 0.4 mm.
 STD 313-9 (182733) black
 STD 313-3 (48629) blue
 STD 313-2 (342923) red
 STD 313-5 (347864) green
 STD 313WP4 (227710) assorted (pkg 4)
Fine point. 0.6 mm.
 STD 318-9 (183319) black
 STD 318-3 (183301) blue
 STD 318-2 (182766) red
 STD 318-5 (185710) green
 STD 318WP4 (272864) assorted (pkg 4)
 STD 318WP8 (48868) assorted (pkg 8)
Medium point. 1.0 mm.
 STD 317-9 (182758) black
 STD 317-3 (184424) blue
 STD 317-2 (182741) red
 STD 317-5 (185702) green
 STD 317WP4 (227827) assorted (pkg 4)
 STD 317WP8 (4226) assorted (pkg 8)
Chisel point. 2.5 mm.
 STD 314-9 (184390) black



C Lumocolor Permanent Marker for Special Surfaces

Ultra permanent designed for most special surfaces. Black.
 39% recycled content.

STD 319S-9 (699637) super fine point
 STD 319F-9 (699629) fine point
 STD 319M-9 (788489) medium point



D V-Finliner Marker

Liquid ink. Long lasting tip. Fine point.

PIL 199844 (607143) black
 PIL 199868 (607135) blue
 PIL 199851 (607150) red



E Finliner Sensor Marker

Patented metal-encased micro-cushioned sensor tip adjust to user's writing style and speed. Environmentally friendly water-based ink is odorless. Ultra fine point.

SWS S8946 (1052125) black
 SWS S8941 (1052133) blue

F Sharpie® Marker

Ideal for notetaking, letter writing and card making. Precise, consistent line width. Durable and smudge resistant ink. Won't bleed through paper. Needle point.

SAN 1742663 (789347) black
 SAN 1742664 (789354) blue
 SAN 1742665 (789362) red
 SAN 1742662 (319186) assorted (pkg 4)
 SAN 1802226 (1052216) assorted (pkg 12)



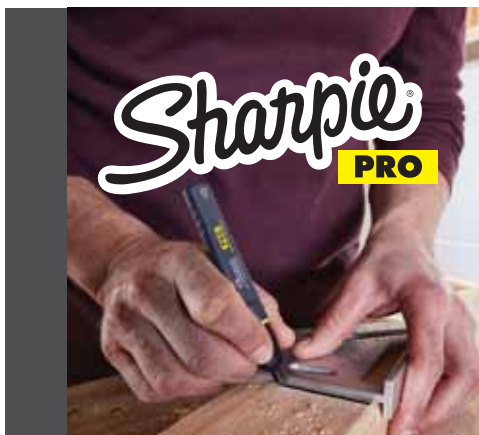

GET THE JOB DONE RIGHT THE FIRST TIME.

Formulated to mark on wet, oily, dusty, and abrasive surfaces.

WOOD



METAL



PVC



CONCRETE



A Sharpie®

A Sharpie PRO Permanent Marker

For use on metal, wood, PVC and concrete. Formulated to mark on wet, oily, dusty and abrasive surfaces. Rugged grip area for a better control. Break-resistant pocket clip. Grip on cap for easy access even with gloves. Anti-roll barrel shape. Black.

- SAN 2018501** (587444) fine point
- SAN 2018505** (587469) chisel point
- SAN 2018510** (587451) XL chisel point
- Box of 12.**
- SAN 2018460** (1003763) fine point
- SAN 2018504** (1003771) chisel point



B Industrial Permanent Marker

Fine point, black. Resistant to chemicals, light, and heat up to 500°F. Writes on glass, metal, greasy parts. For industrial use.

- SAN 1943576** (739011)

C Extreme Permanent Marker

Bold, high-contrast colours resist fading when exposed to UV rays, rain, snow and mud. Box of 12. Black.

- SAN 1927432** (350926)

D Liquid Tip Permanent Marker

Durable chisel tip. For industrial use. Water and fade resistant ink dries quickly. Marks on wet and oil surfaces. Xylene free. Black

- SAN 7073502392** (8078)

E King Size™ Permanent Marker

Industrial strength. Aluminum barrel and felt tip stand up to heavy use. Marks on wet and oily surfaces, wood, metal, foil, stone, plastic, leather, etc. Black.

- SAN 1943572** (234443)



C Sharpie®



D Sharpie®



E Sharpie®

A Begreen CD/DVD Permanent Marker

Ink is specifically designed to write on CD/DVD's. Quick drying. 2 mm point. Black. 84% recycled content. **PIL 325489** (750695)

B Deep Hole Marker

Designed to make it easier to work in hard to reach places like drilled holes and tight corners. Multi-purpose marking tool works on most dry or wet surfaces. Heavy duty plastic case hooks easily on belt. Black. **DIX 14201** (1069004)

C Refillable Super Color Marker

Permanent chisel tip for industrial usage. Marks on most surfaces. Xylene free. Refillable with SCRF ink.

- PIL 095429** (12419) black
- PIL 095443** (213827) blue
- PIL 095436** (213835) red
- Ink bottle. 30 ml.
- PIL 088292** (145235) black
- PIL 088315** (145227) blue
- PIL 088308** (119644) red

D Redimark® Permanent Marker

Writes on all surfaces. Stays permanent under extreme conditions. Chisel point. Metal barrel. Certified non-toxic formula. **DIX 87110** (310698) red **DIX 87170** (634642) black

E Flip Chart Marker

Bullet point. For conference pad. Ink does not bleed through paper. Assorted colours. **SAN 22474** (194522) pkg 4 **SAN 22478** (431635) pkg 8

F Magnum® Permanent Marker

Chisel point. Line width up to 1/2 in. Black. Box of 12. **SAN 1945533** (242206)

G Sharpie® Metallic Marker

Leaves glimmering marks nearly everywhere your imagination dares to wander. Stunning sheen stands out on both light and dark surfaces. Authentic metallic finishes in opaque, permanent ink. No shaking required. Quick-drying, fade- and water-resistant ink. AP certified. Chisel point. Box of 12. Silver. **SAN 2089638** (805979)

H Deflecto® Wet-Erase Marker

Writes on most non-porous surfaces, glass, plastic and metal. UV protected against fading. Non-toxic. Chisel tip. AS™ D-4236 compliant. Package of 4. **DEF SMA510V4WT** (221747) white **DEF SMA510-V4** (221739) assorted colours





A **PILOT**



B **Pentel**

A Super Color Permanent Marker

Quick drying brilliant, metallic paint marks permanently on most surfaces including plastic, glass, wood, coated paper and metal. Acrylic fiber tip.

Extra-fine point.

- PIL 087967 (145169) gold
- PIL 087950 (145177) silver
- PIL 087974 (275669) white

Large chisel point.

- PIL SCG (145185) gold
- PIL SBR (145193) silver
- PIL SCPB-WE (275677) white

B White 100W S Paint Marker

White opaque oil-base ink. Bullet point.

- PEN X100W-S (145219) fine point
- PEN X100W-M (532143) medium point
- PEN X100-W (313254) large point

C Lumber Crayon

For wood. Water resistant.

- DIX 49400 (16170) black
- DIX 49600 (215251) yellow
- DIX 52000 (16196) red

D China Marker

Clean bold stroke on most porous and non-porous surface including glass, plastic, metal and rubber.

- DIX 00092 (310805) white
- DIX 00071 (310755) crimson red
- DIX 00073 (310763) yellow
- DIX 00074 (310771) green
- DIX 00077 (310813) black
- DIX 00079 (310789) red
- DIX 00080 (310797) blue



C **DIXON**



D **DIXON**



E Paint Marker

Permanent oil-based paint marker. Marks opaque and glossy on light and dark surfaces. For metal, pottery, wood, rubber, glass, plastic and more. Quick-drying ink is resistant to water, fading and abrasion. Non-toxic.

Extra-fine tip.

- SAN 35532 (103036) gold
- SAN 35533 (103044) silver
- SAN 35531 (387696) white

Fine point.

- SAN 35544 (1008267) gold
- SAN 35545 (1008275) silver
- SAN 35539 (1008283) yellow
- SAN 35543 (387712) white

Medium point.

- SAN 35559 (103051) gold
- SAN 35560 (103069) silver
- SAN 35558 (319368) white
- SAN 35551 (516963) blue
- SAN 35550 (319384) red
- SAN 35554 (319376) yellow

Bold point.

- SAN 35564 (1008250) black
- SAN 35568 (103077) white

F Jiffy Artline Paint Marker

Permanent on most surfaces including glass, porcelain, metal, wood, rubber and plastic. Highly water and fade resistant. Fast drying. Xylene-free.

Extra-fine point (0.8 mm)

- JIF EK444-BK (1008408) black
- JIF EK444-WT (1008416) white

Medium point (1.2 mm)

- JIF EK440-BK (1008341) black
- JIF EK440-WT (547729) white

Medium tip (2.3 mm)

- JIF EK400-LB (1008366) light blue
- JIF EK400-OG (1008374) orange
- JIF EK400-PK (1008382) pink
- JIF EK400-PL (1008390) purple
- JIF EK400-BN (1008359) brown
- JIF EK400-BK (456418) black
- JIF EK400-WT (456434) white
- JIF EK400-BL (456483) blue
- JIF EK400-RD (456475) red
- JIF EK400-GN (456491) green
- JIF EK400-YW (456509) yellow



E **Sharpie**



F **JIFFCO**



A Sharpie® Retractable Highlighter

Smear Guard® ink technology. Chisel point. Certified AP nontoxic.

Yellow

SAN 1740822 (139923) pkg 5

SAN 28025 (423244) box 12

Package of 8 assorted colours

SAN 28101 (139931)



A Sharpie®

B Sharpie® Liquid Highlighter

Liquid ink. Visible ink level. Quick-drying and odourless. Non-toxic.

Sold individually.

SAN 1754463 (194142) yellow

Package of 5.

SAN 24555 (338335) assorted colours

Package of 10.

SAN 24415PP (319160) assorted colours

Box of 12.

SAN 1754464 (372326) pink

SAN 1754466 (372334) orange

SAN 1754468 (372359) green

SAN 1754467 (372342) blue

SAN 1754469 (372367) purple



B Sharpie®

C FriXion® Light Erasable Highlighter

FriXion® lets you write, erase, re-write. Thermo-sensitive gel ink disappears with erasing friction coming from the rubber tip. Chisel tip. Vibrant fluorescent colours.

PIL 375132 (106203) yellow

PIL 375118 (106195) pink

PIL 375125 (598037) orange

PIL 375149 (106187) green

PIL 375156 (598045) blue

PIL 375163 (598029) violet

PIL SWFL-S3 (112029) assorted (pkg 3)

PIL 375248 (112037) assorted (pkg 6)



C PILOT

D Begreen Spotlitter VW Highlighter

Double-tipped liquid ink highlighter equipped with a regulator for a perfect ink flow. Made of 70 % recycled materials. Chisel point.

2-colour highlighter: yellow and pink.

PIL 324536 (750703)



C PILOT

E 24/7 Highlighter

Multi-purpose highlighter with free-flowing ink for smooth, even coverage. The fine chisel tip highlights thick or thin lines. Vivid ink won't bleed through most papers. Works on faxes, photocopies, computer printouts and more. Perfect for highlighting, underlining and colour-coding.

PEN SL12-G (596544) yellow

PEN SL12-P (596536) pink

PEN SL12-F (596569) orange

PEN SL12-K (596528) green

PEN SL12-S (596577) sky blue

PEN SL12-V (596551) purple



D PILOT

F Integra Liquid Highlighter

Visible ink level. Highlighters are nonrefillable. Chisel tip.

Package of 5.

ITA 30000 (1007962) assorted colours

Box of 12.

ITA 30006 (1007970) yellow

ITA 33312 (1007780) pink

ITA 33313 (1007764) orange

ITA 33314 (1007757) green

ITA 33315 (1007772) purple



F integra.

G Offix® Highlighter

Liquid ink. Fine chisel point. Visible ink level.

NVX 343533 (343533) yellow

NVX 343517 (343517) pink

NVX 343509 (343509) orange

NVX 343491 (343491) green

NVX 343525 (343525) turquoise



E Pentel.



G offix.



A Sharpie.



B Sharpie.

A Clear View Stick Highlighter

See-through tip eliminates blind spots for precise highlighting. Clear cap. No smear. Chisel tip.
SAN 1950752 (371468) assorted (pkg 3)
SAN 1950447 (371419) yellow (box) 12

B Pocket Highlighter

Smear-Guard® ink.
Sold individually.
SAN 27084 (215616) yellow
Package of 4.
SAN 27174PP (564963) assorted colours
Box of 12.
SAN 27025 (564955) yellow
SAN 27009 (372383) pink
SAN 27006 (372375) orange
SAN 27026 (372391) green



C PILOT



D BIC

C Spotlitter® Highlighter

Chisel tip. Vibrant fluorescent colours. Convenient pocket clip.
PIL 086199 (12542) yellow
PIL 086205 (12534) pink
PIL 086182 (12526) orange
PIL SWSL-GN (12518) green
PIL 086151 (5702) blue
PIL 086175 (129973) purple
PIL SWSL-S6 (389049) assorted (pkg 6)

D Brite Liner® Highlighter

Fluorescent ink. Box of 12. Yellow.
BIC BL11-YW (219592) yellow

E Brite Liner® Pocket Highlighter

Bright fluorescent water based ink. Chisel tip for broad-line highlighting or fine-line underlining. Non-toxic. Box of 24.
BIC BL241-YEL (572800) yellow
BIC BL241-AST (572818) assorted



E BIC



F BIC

F Brite Liner® Grip Highlighter

Fluorescent ink. Rubberized grip.
BIC GBLP51-AST (135624) assorted (pkg 5)
BIC GBL11-YW (140384) yellow (box 12)

G Integra Highlighter

Pen style. Chisel tip makes wide or narrow lines. Ink is quick-drying and odourless.
Package of 5.
ITA 36180 (1007798) assorted colours
Box of 12.
ITA 36181 (1007848) yellow
ITA 36183 (1007830) pink
ITA 36182 (1007822) orange
ITA 36185 (1007814) green
ITA 36184 (1007806) blue



G integra.



H offix.



H Offix® Highlighter

Pen style. Chisel point.
NVX 343681 (343681) yellow
NVX 343707 (343707) pink
NVX 343699 (343699) orange
NVX 343657 (343657) green
NVX 343665 (343665) blue
NVX 343640 (343640) assorted (pkg 5)

A Clear View® Highlighter

See-through tip eliminates blind spots for precise highlighting. Clear cap. No smear. Chisel Tip.
SAN 1912771 (336354) assorted (pkg 3)
SAN 1897847 (556225) yellow (box 12)

B Illumina Highlighter

Fast drying fluorescent ink. Suitable for copies and fax.
PEN SL60G-G (428870) yellow
PEN SL60P-P (428888) pink
PEN SL60F-F (428912) orange
PEN SL60K-K (428904) green
PEN SL60S-S (428896) blue

C Textsurfer® Classic Highlighter

For all types of paper. "Inkjet Safe": all colours do not smudge inkjet print-outs. Turquoise and purple colours remain clearly visible on photocopies. 25% recycled content.
STD 364-1 (194456) yellow
STD 364-23 (194464) pink
STD 364-4 (194449) orange
STD 364-5 (194472) green
STD 364-3 (194498) blue
STD 364-6 (471763) purple
STD 364-2 (134916) fluo red
STD 364-35 (699009) turquoise

D Tank Highlighter

Smear Guard ink. Chisel point for both wide and narrow lines of text.
Sold individually.
SAN 25005 (565127) yellow
SAN 25034 (194167) fluorescent yellow
Package of 6.
SAN 258776PP (808287) assorted colours
Box of 12.
SAN 25025 (565010) yellow
SAN 25009 (242743) pink
SAN 25006 (242115) orange
SAN 25026 (242149) green
SAN 25010 (242131) blue
Box of 36.
SAN 1920938 (572578) yellow

E Desk Style Hi-Liter®

For standard paper. Chisel point. PVC free. Fluo colours.
AVE C83507 (243873) yellow
AVE C83509 (243865) pink
AVE C83506 (243857) orange
AVE C83504 (243840) green
AVE C83503 (242248) blue
AVE 24060 (778043) purple
AVE C83564 (334680) assorted (pkg 4)
AVE 78881 (155515) assorted (box 12)

F Offix® Highlighter

Chisel point.
NVX 343632 (343632) yellow
NVX 343624 (343624) pink
NVX 343566 (343566) orange
NVX 343558 (343558) green
NVX 343541 (343541) blue
NVX 343673 (343673) assorted (pkg 5)

G Integra Highlighter

Fluorescent ink stays bright and resists fading. Chisel tip.
Package of 6.
ITA 30001 (1007947) assorted colours
Box of 12.
ITA 30004 (1007955) yellow
ITA 33321 (1007715) pink
ITA 33322 (1007699) orange
ITA 33324 (1007681) green
ITA 33323 (1007673) blue
ITA 33325 (1007707) purple

H Business Source Highlighter

Transparent liquid ink stays bright and resists fading. Chisel tip.
Box of 12. Yellow.
BSN 37533 (1007665)



A Sharpie®



B Pentel®

C STAEOTLER



D Sharpie®



E AVERY®

F offix®



G integra®

H BUSINESS SOURCE®

Creativity helps learning



Managing time

Teaching the concept of elapsed time to children can be difficult!

Use this timer where the patented red disk that disappears as time elapses. No ticking, no distractions, and no setup required.

This product is used in school settings and teachers love it!

Time Timer® 3 in
TTM TTA4-W (520478)

Time Timer PLUS® 8 in
TTM TTP7-W (520452)
TTM TT20-W (520460)

Time Timer® 12 in
TTM TTA2-W (520486)

Time Timer MOD® 4 in
TTM TTM9-W (570945) black
TTM TTM9BL-W (570952) sky blue
TTM TTM9-GR-W (570960) green

Communicating

This magnetic pictogram system designed for kids is an ideal communication and motivation tool to support everyday routines at home, during outings or in school settings. It helps its users learn emotion and time management.

- Complete kit
- Emotions in motion
- Portable pouch of pictograms

ideo
partatif - magnétique - pratique



Learning

Practice, sense and feel. These are key principles to learning. These products are suitable for different types and levels of learning, from pre-school onward!

- Rainbow pebbles
- Tactile blocks
- Dice
- Ultra bright red LED light panels

**LEARNING
ADVANTAGE®**





16.

CREATIVITY AND LEISURE

772 Arts and Crafts

777 Painting



















780 Modelling Clay and
Pencils

782 Construction Paper

787 Drawing and
Colouring

793 Games



 <p>A</p> 	 <p>B</p>	<p>A Pipe Cleaners Package of 100. Assorted colours. RVE C10085 (372680)</p> <p>B Feathers Package of 20. Assorted colours. LPR SL54451 (516443)</p> <p>C Rainbow Pom-Poms 1/2 in. Package of 100. 8 assorted colours. RVE C21507 (372771)</p> <p>D Felt Sheets 9 x 12 in. Package of 10. Assorted colours. LPR 54-610 (182626)</p> <p>E Jiggly Eyes 12 mm. Package of 1,000. Black and white. RVE 22980 (372755)</p> <p>F Round Beads 35 g. With 1 m string. Assorted colours. LPR SL54523 (516450)</p> <p>G Craft Wood Sticks Package of 200. Assorted colours. RVE C12085 (372722)</p>
 <p>C</p> 	 <p>D</p> 	<p>H Wooden Coffee Stirrers Box of 1,000. 4.5 in. FOD 80435 (170373)</p> <p>I Waxed Cotton Twine 1 lb (454 g) roll. Medium size. 220 m. 65 lbs (29.5 kg) tension. FOD 4R (114579)</p> <p>J Disposable Coffee Cups White polystyrene. 8 oz. Package of 25. DCC 8J8 (319673)</p> <p>K Foamboard Panel Elmer's foam board is built strong and rigid to resist denting and crushing, all while keeping a lightweight profile. The resilient polystyrene core bounces back after cutting to keep the foam board uniform edge to edge. The smooth surface works impeccably with markers, paint, and a variety of other craft decorations. Perfect for crafts, school projects, framing and mounting. Polystyrene. 100% recycled content, 90% post-consumer waste. 20 x 30 x 3/16" EPI 950-109 (234989) white EPI 950055 (235028) black EPI 950-050 (514976) yellow 32 x 40 x 1/8" EPI 900-111 (809343) white 32 x 40 x 3/16" EPI 900-510LMR (809350) white</p>
 <p>E</p>	 <p>F</p>	
 <p>G</p> 	 <p>H</p> 	
 <p>I</p>	 <p>J</p> 	 <p>K</p>  

A Geosign Vinyl Letters and Numbers

Weatherproof self-adhesive vinyl. Helvetica.

Black letters, upper case.

USS 31811 (143685) 12 mm (1/2")

USS 31911 (143602) 19 mm (3/4")

USS 31111 (143529) 25 mm (1")

USS 31211 (143248) 50 mm (2")

USS 31311 (143164) 75 mm (3")

USS 32411 (531681) 100 mm (4")

USS 32611 (142661) 150 mm (6")

Black numbers

USS 31831 (143560) 12 mm (1/2")

USS 31131 (143446) 25 mm (1")

USS 31231 (143289) 50 mm (2")

USS 31331 (143206) 75 mm (3")

USS 32431 (142612) 100 mm (4")

USS 32621 (1066729) 150 mm (6 in)

Black numbers, upper and lower case letters.

USS 31741 (143644) 6 mm (1/4")

White numbers, upper and lower case letters

USS 31112 (143537) 25 mm (1")

USS 31212 (143255) 50 mm (2")



A HEADLINE SIGN



B HEADLINE SIGN

B Letter Guide

Individual letters, numbers and symbols on resistant cardboard tiles.

USS 101 (191346) 25 mm (1")

USS 102 (191353) 50 mm (2")

USS 103 (191361) 75 mm (3")

USS 104 (191379) 100 mm (4")

USS 106 (191395) 150 mm (6")



C HEADLINE SIGN



D ELMER'S

C Adhesive Letters and Numbers

These permanent vinyl peel and stick characters are great for use on mailboxes, windows or vehicles. Waterproof. Black on white.

USS 2570 (563619) 1"

USS 2571 (563627) 2"



E

D Boardmate™ Letters & Numbers

Reusable design. Self-adhesive backing allows immediate attachment to surfaces. Set includes letters, numbers and symbols.

Perfect for school projects, signage and more. Black.

EPI E3072MQ (1066703) 1 and 2" (pkg 212)

EPI E3069MQ (281121) 2-1/2" (pkg 308)



F HEADLINE SIGN

E Foam Letters and Numbers

Adhesive. Assorted colours. 5 g.

LPR SL54554 (574418)

F EZ Art™ Peel & Stick Sheets

Peel-and-stick design transfers images from computer to poster board.

Repositionable adhesive holds on strong while allowing easy updates.

Compatible with most laser and inkjet printers. 8-1/2 x 11".

Package of 6.

USS 6097 (1066695)

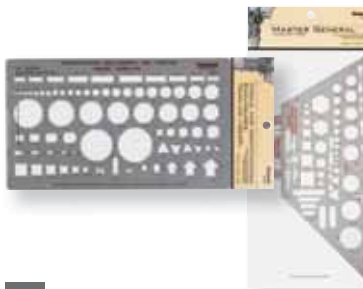

G Chartpak

G Art & Drafting Template

Includes circles, squares, hexagons and triangles templates.

Built-in risers to reduce smudged lines plus allow easy pickup

and repositioning. Made of translucent, nonglare, smoke gray

flexible plastic for a long-lasting use.

CHA 10361 (1004266) 5-3/4 x 11 x 0.3"

CHA 1002PI (1004259) 5-7/8 x 10 x 0.3"



H WESTCOTT
Depuis 1872 Since 1872

H Vinyl Artist Tape

Adds a professional finish to artwork, signs and charts.

Permanent self-adhesive and resist. Use indoors or outdoors.

6 rolls of 1/8 x 324" - white, black, red, blue,

green, yellow

ACM CTAPE-1 (1040666)

3x 1/8 x 324" + 3x 1/4 x 324" - 2 black and 1 white

of each size

ACM BWTAPE-3 (1040674)

I Art Tape

Use on charts, graphs, signs, directories, and more. Ideal for indoor or outdoor use. Use on glass, wood, metal, plastic, paper, and more. Black.

USS 73161 (774158) 1/16 x 600"

USS 73081 (774141) 1/8 x 320"

USS 73041 (774133) 1/4 x 320"



I HEADLINE SIGN



A



B



A Podge Glossy Glue

Glossy medium for handicrafts. Use for glazing, waterproofing, sealing, découpage and textured finishes. Dries clear. 473 ml.
FUF 55400 (185389)

B Glitter Glue

Apply to paper, photos, craft sticks, foam sheets, fabric and more. Washable. 52.5 ml. Package of 5.
EPI 60658Q (574293)

C Lepage® All Purpose White Glue

LEP 393889 (218826) 150 ml
LEP 531252 (27284) 3 l



C



D



D Lepage® School Glue Stick

LEP 668409 (671479) 10 g
LEP 665171 (671487) 20 g
LEP 646239 (671495) 40 g

E Rubber Cement

Provides a solution for adhering photos and detailed cut and paste projects. Brush on applicator. Acid-free and photo safe. 118 ml.
EPI E64425 (347567)

F Premium Hot Glue Pen

Non-stick tip for easy glue clean-up. Includes two all-purpose glue sticks. Can be used on plastic, felt, styrofoam, paper, and silk. 2 year limited warranty.
ACM 16761 (573667)
 • Glue stick. 7 mm. Package of 30.
ACM 16837 (1032953)

G Mini Hot Glue Gun

Solid state electronics. Trigger feed. Great for arts & crafts, hobbyists & do it yourselfers.
BOS GR10 (226522)
 • Glue sticks. 8 mm. Package of 24.
BOS GS10DT (226555)



E



F



H Dual Temperature Glue Gun

Non-drip nozzle. High/low temperature. Built-in safety stand. Great for fabrics, ceramics, hobbies, wood.
BOS GR20 (226548)
 • Glue sticks. 12 mm. Package of 24
BOS GS20DT (226563)

I Coloured Duck Tape

Ideal for arts & crafts. Tears easily by hand without curling.
48 mm x 13.71 m
DUC 1265016 (232785) fluo pink
DUC 1265019 (226969) neon orange
DUC 1304968 (1003631) neon green
48 mm x 9.1 m
DUC 280748 (226860) gold



G



I



J Scotch® Wall-Safe Tape

Tape sticks securely but removes cleanly from walls and other home and office surfaces. Safe for painted drywall, stainless steel, tile wood, mirrors and windows. 3/4 x 650". Dispenser.
MMM 183-ESF (435578)



J



H



A Kidi Cut Preschool Scissors

Ideal for initiation to cutting. Fiberglass blades that do not cut hair or clothes and do not conduct electricity. Assorted colours.
MAP 378146 (440438)



A



B X-Ray Scissors

Microban® antimicrobial protection. Assorted colours.

Blunts tips
ACM 14596X (266114) 5"
Pointed tips
ACM 14597X (372292) 5"
ACM 14608X (781278) 6"



B



C KleenEarth® 5 in. School Scissors

Assorted colours. 20% recycled plastic handles. 10 year warranty.
ACM 14835C (131417) blunt tips
ACM 14836C (131425) pointed tips



C



D School Scissors

6 in. semi-pointed tip. Stainless steel blades. Plastic handles. 10 year warranty.
ACM 11127 (122424) left-handed (green)
ACM 11239 (210591) right-handed (blue)



D



E Westcott Carbo Titanium Adjustable Glide Scissors

Suitable for heavy-duty cutting of heavy fabric, boxes and plastic packages. 8" rounded tip. For right-handed use. White and green handles.
ACM 17443 (801159)



E



F Cosmic Scissors

6 in. stainless steel blades. Assorted designs.
MAP 466912 (597765)



F



G 30 Cm Unbreakable Metric Ruler

Assorted colours.
MAP 245610 (517425)

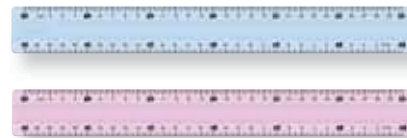

G



H Screw Top Pencil Sharpener

Aluminum. 1 hole. With shavings receptacle.
STD 511-63 (184739)



H



I Student Compass

Made of plastic. Includes a pencil and features an easy-to-measure slide along with a blunt metal safety point. Compass draws circles up to 12" (30cm) in diameter.
KOH S9840BC (1004142)



I

J B696 Stapler

Staples up to 20 sheets. Integrated pencil sharpener and staple remover. Ergonomic shape. Antimicrobial protection. Black.
BOS B696-BK (546804)



J



K Quiet Electric Sharpener

XHC cutter technology for 70% faster sharpening and 10x longer life. Super duty motor, quiet stall-free operation. MagnaSafe tamper-proof safety switch shuts down motor when tray is removed. 6 size selector dial. High capacity shavings tray. Oversized base with suction cup feet. 7 year limited warranty.
BOS EPS10HC (466334)



K





A Glow in the Dark Glue

Washable. 147 ml.

EPI 2046220 (570515) pink

EPI 2046265 (570549) natural

EPI 2046268 (570523) dark blue

B Metallic Slime Kit

Everything you need to make slime! The kit includes 2 bottles of 147 ml of metallic glue (teal and pink) and 2 bottles of magical liquid (68.02 ml). Washable, safe and nontoxic.

Washable, safe and nontoxic.

EPI 2100598 (598870)

C Elmer's® Washable White Glue

Non-toxic.

EPI 6155060331 (573287) 950 ml

D Magical Liquid

All-in-one formula replaces contact lens solution, baking soda, and other additives. Simply add to most Elmer's glue to make perfectly gooey slime. Washable, safe, and nontoxic formula. 8.75 oz. Clear.

EPI 2092101 (806117)



E Funny Mat® Colouring Mat

Colour with water-based paint or felt-tip pens, wash, then re-colour many times. Made from polypropylene. Non-toxic. 48 x 33.5 cm.

FNM NUMBERS-M (581447) numbers

FNM ALPHABET (732792) alphabet

FNM 732800 (732800) blank

FNM JURASSIC (581454) dinosaurs

FNM PRINCESS (581462) princess

FNM UNICORN (595462) unicorn

FNM VEHICLES (595454) vehicles

F Friction® Erasable Colouring Markers

Friction® lets you write, erase, re-write. Thermo-sensitive water-based ink disappears with erasing friction coming from the rubber tip. Quick drying ink that won't bleed through paper. 2.5 mm tip. 12 assorted colours.

PIL SWFCS6 (181370) pkg 6

PIL SWFCS12 (181362) pkg 12



Perfect together!



G Smock

With front pockets. Water-resistant and washable.

Blue

GCI G16900BE (518498) age 4

GCI G18901BE (518514) age 6

GCI G18902BE (518530) age 10

Pink

GCI G16900PK (518480) age 4

GCI G18901PK (518506) age 6

GCI G18902PK (518522) age 10

H Art Smock

Specially designed to protect children's clothing. Its unique design with long sleeves and adjustable Velcro straps provide needed protection for even the messiest of arts and crafts.

EPI 62180 (1066307)



A Liquid Tempera

Ready-to-use. Washes easily from skin. Non-separating, freeze-thaw stable. AP certified non-toxic.

946 ml

- DIX 10901 (184838) red
- DIX 10902 (184846) orange
- DIX 10903 (184853) yellow
- DIX 10904 (184861) green
- DIX 10905 (184879) blue
- DIX 10906 (184887) violet
- DIX 10907 (184895) white
- DIX 10908 (184903) brown
- DIX 10909 (184911) black
- DIX 10910 (184929) magenta
- DIX 10911 (184937) peach
- DIX 10912 (184945) turquoise

3.78 litres

- DIX 10601 (184689) red
- DIX 10602 (184705) orange
- DIX 10603 (184747) yellow
- DIX 10604 (184713) green
- DIX 10605 (184754) blue
- DIX 10606 (184762) violet
- DIX 10607 (184770) white
- DIX 10608 (184788) brown
- DIX 10609 (184796) black
- DIX 10610 (184804) magenta
- DIX 10611 (184812) peach
- DIX 10613 (184820) turquoise



B Liquid Tempera Paint Set

Nontoxic, washable paint. Translucent laydown lets paper show through for added brightness. One brush included. Conforms to ASTM standards. 8 x 25ml. Assorted colours.

DIX 10768 (1003855)

C Washable Fingerprint

Includes 3 plastic, squeezable 236 ml bottles, one of each: yellow, blue, red. No spill. Non-toxic.

CYO 55-0355 (277343)



D Funstuff Tempera Palette

Fits #1 and #2. Stackable.

FUF 99600 (185298)



E Funstuff Tempera Block

#2. 57 mm. dia. Solid colours. Package of 6.

- FUF 99201 (209973) red
- FUF 99210 (209957) orange
- FUF 99215 (209965) yellow
- FUF 99225 (210005) green
- FUF 99237 (210021) blue
- FUF 99246 (210047) purple
- FUF 99270 (210054) black
- FUF 99280 (210112) white



F Paint Sticks

Set of 6 quick drying paint sticks. Assorted colours.

CYO 54-0487 (1000637)



G Kids Washable Paint

59 ml bottles. Assorted colours.

- CYO 54-1216 (440461) glitter (6)
- CYO 54-1215 (440479) neon (10)





A



B



C



A Washable Watercolour Paints

24 different colours with paint brush.
CYO 53-2400 (159392)

B Washable Watercolour Set

Semi-moist for long-lasting colour. Certified AP Nontoxic. Brush included. Assorted colours.
DIX 80525 (1003870) pkg 8
DIX 16016 (1003862) pkg 16

C Oval Watercolour Set

Semi-moist for long-lasting colour. Certified AP Nontoxic. Brush included. Extra-deep pans can easily be replaced by refills. Set of 8 assorted colours. 5.09 ml.
DIX 00800 (1003847)

D Oil Paint Set

Suitable for all types of painting surfaces. Perfect for users of all skill levels. 12 assorted colours in 12 ml tubes.
DIX 118500100 (1003912)



D



E



F



E Watercolour Paint Palette And Tray Set

Washable formula cleans up easily with water. Colours blend easily to create high-quality works of art. Mixing tray incorporated into the lid. Paint brush included. Designed for use on watercolor paper or board. 75 ml tube of zinc white included. 12 assorted colours.
STD 888-C12-A6 (1066588)

F Watercolour Paint Tubes

Washable formula cleans up easily with water. Brilliant and intense colours. Easy to blend. 12 ml tubes. Assorted colours.
STD 8880-C1202 (1066596) pkg 12
STD 8880-C24A6 (1066604) pkg 24

G Watercolour Paint Set

This paint dries evenly, resists fading and will not flake. Each laminated tube contains 5 ml of brilliant, acid-free watercolour paint. 12 assorted colours.
PEN WFRS-12 (1066570)

H Funstuff Finger Paint

May also be used as washable silk screen medium and for sponge painting. With lid. 473 ml container.
FUF 23402 (184986) red
FUF 23410 (184994) orange
FUF 23416 (185009) yellow
FUF 23426 (185017) green
FUF 23438 (185025) blue
FUF 23455 (185033) brown
FUF 23470 (185041) black
FUF 23480 (185058) white



G



H

I Régal Craft Acrylic Paint

Good quality. Suitable to all ages and abilities. Water soluble when wet, it cleans up with soap and water but is permanent once dry. Clear PET plastic bottles with seals and dispenser caps.
1L
RVE 35301 (185066) red
RVE 35310 (185074) orange
RVE 35315 (185082) yellow
RVE 35325 (185090) green
RVE 35337 (185108) dark blue
RVE 35370 (185116) black
RVE 35380 (185124) white
500 ml
RVE 35201 (230649) red
RVE 35210 (230656) orange
RVE 35215 (230664) yellow
RVE 35225 (230672) green
RVE 35237 (230680) dark blue
RVE 35270 (230698) black
RVE 35280 (230706) white



I



J



J Acrylic Paint Tube Set

Easy to blend and mix with smooth consistency. Highly pigmented. Colours are water soluble prior to drying. After drying, paint is waterproof and fade resistant. Can be used on a wide variety of surfaces. 12 ml tubes. Assorted colours.
STD 8500-C1202 (1066258) pkg 12
STD 8500-C2402 (1066265) pkg 24

A Artists Brushes

Assortment of brushes for different painting techniques. All-natural fiber bristles are tightly embedded for clean strokes. Sturdy wood handles offer excellent grip for easy control. Assorted sizes.

DWT 98250 (1003961) 3 brushes
DWT 98238 (1003954) 8 brushes



B Synthetic Brush Set

Excellent elasticity and form retention. Durable and easy to clean. For watercolour, acrylic, tempera, oil and water-soluble pencils. Pack of 3: includes no.2 round, no.8 round and no.8 flat.

STD 989SBK3302 (556951)

C Funstuff Non-Spill Paint Pots

With lid. Comes in bright and clear colours. Set of 10.

FUF 80020 (214387)

D Paint Palette

LPR SL54077 (516435)

E Brushes

High quality. Various head shapes and colours. Package of 5.

CYO 05-3506 (159384)

F Flat Brushes

Crisp edge and broad strokes. Package of 4.

CYO 05-3618 (372573)

G Brush Set

High quality bristles, large wood handles and seamless metal ferrules that prevent paint build-up. Non-toxic. Package of 5.

DIX 94005 (595025)

H Funstuff Round Hog Bristle Brushes

Coloured plastic handle. In poly class pack.

FUF 78312 (199745) 8 mm (box 58)
FUF 78318 (199752) 13 mm (box 30)

I Funstuff Flat Hog Bristle Brushes

Coloured wood handle. In poly class pack. 15 mm. Box of 36.

FUF 77312 (199729)

J Funstuff Bulb-Shaped Brushes

Round hog bristle brush. Package of 4 (red, yellow, green, blue).

FUF 78785 (185447)





A



B

A Face and Body Crayons

Easy and mess free application. Primary colours. 6 crayons.
AVD C11623 (573766)

B Face and Body Paint

Easy to apply and remove. Includes a brush and sponge. 6 tubes.
AVD C01136 (573774) primary colours
AVD C01143 (573782) adventure colours

C Model Magic Modelling Clay

Non-toxic. 907 g. Soft, lightweight and easy to use.
 Air dries in 24 hours. 4 bags per box. White.
CYO 57-4400 (613620)



C



D



D Modeling Clay

White. 1.13kg.
CYO 57-5051 (426189)

E Modeling Clay

Easy molding and sculpting. Made of non-drying, non-hardening modeling materials. Non-toxic. Scrapes easily off most surfaces for easy cleanup. 4 individually wrapped colours: red, yellow, blue and green. 453 g.
CYO 57-0304 (1004027)

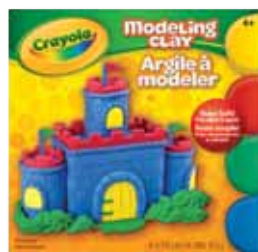

E



F



F DAS® Modelling Clay

Air-hardening. Smooth, even, easy texture. Once the clay has dried (usually within 24 hours), the solid model can be varnished or painted.

1.1 lb (0.5 kg)
DIX 387100 (1004019) terracotta
DIX 387000 (572008) white
2.2 lb (1 kg)
DIX 387600 (184960) terracotta
DIX 387500 (184952) white

G Modeling Clay

Non-hardening, pliable clay shapes easily. 454 g.

DIX 00781 (184531) red
DIX 00782 (184549) orange
DIX 00783 (184556) yellow
DIX 00784 (184564) green
DIX 00785 (184572) blue
DIX 00786 (184606) violet
DIX 00787 (184630) white
DIX 00788 (184648) brown
DIX 00789 (184655) black
DIX 00790 (184663) grey
DIX 00791 (218230) pink

H Play Dough Accessories

5 pieces.
LPR SL18020 (574426)

I Plastic Pencil Box

8.4 x 5.6 x 2.5 in. Assorted colours.
STX 61605B12S (781724)

J Pencil Box

Durable plastic. Opaque lid. Assorted colours.
Mini, opaque bottom
STX 61633U12C (339440) 7.7 x 3 x 1.25 in
Clear bottom
STX 61620U12C (339424) 13.5 x 5.6 x 2.5 in
Large, clear bottom
STX 61632U12C (339432) 11.2 x 7.8 x 4.4 in



G



H



I

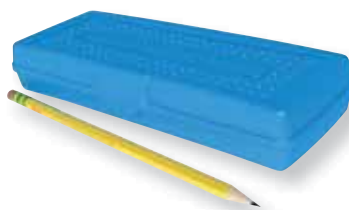

J





ORGANIZE SMALL ITEMS WITH COLOURFUL VERSATILE STORAGE BOXES

A Caddy

Made from impact resistant plastic. Comfort grip handle. Large. 13 x 11 x 6-3/8" H. Assorted colours.
STX 00948B06C (428037)



A

B Caddy

Made from impact resistant plastic. Comfort grip handle. Three compartments. Standard size, 9-1/4 x 9-1/4 x 5-1/4" H. Assorted colours.
STX 00940B06C (428029) pkg 1
STX 00941U06C (1027846) pkg 5



B

C Classroom Storage Bin

Easy-to-grip handles ensure firm grasp for safe transportation. Impact-resistant plastic provides long-lasting use. Stackable design offers space-saving storage options. Perfect for organizing rooms, holding supplies and more. 15L. 13.6 x 11.25 x 7.9 in.
STX 61451U06C (1027879) blue
STX 61480U06C (1027887) green
STX 61453U06C (1027903) yellow
STX 61452U06C (1027895) red



C

D Pencil Trays

Set of 5 trays in bright classroom assorted colours. Trays interlock for custom configuration. 9-1/4 x 3 x 1-7/8" H each.
STX 00160B06C (420794)



D

E Large Book Bin

Large book bins hold books, magazines, files, folders, etc. Sides of bins connect together for safe storage. Made of sturdy and drop resistant plastic. Front and rear handles for easy gripping, even with little hands. Clear pouches included for labeling. Assorted colours.
14.3 x 5.3 x 7 in
STX 70110U06C (428979) pkg 1
STX 70105U06C (686089) pkg 5
1.25 x 4.5 x 8.5 in
STX 70113B06C (427971) pkg 1



E

F Small Cubby Bin

Fits perfectly in classroom cubbies. Made of a drop resistant plastic. 12-1/4 x 7-3/4 x 5-1/4 in. Assorted colours.
With lid
STX 62406B06C (428052) assorted colours
STX 62408U06C (1028000) blue
STX 62409U06C (1028018) green
STX 62410U06C (1028034) yellow
STX 62407U06C (1028026) red
No lid
STX 62414B06C (428060) assorted colours



F

G Transparent Storage Box

Stackable. In assorted colours. 14 x 14 x 3".
STX 63202U05C (420125)



G

H Quick Stack Literature Sorter

The Quick-Stack literature sorter snaps together in seconds with no tools required. It is made of a durable plastic which outlasts cardboard. It is sturdy enough to hold a 500 sheets of letter sized paper in each compartment.
STX 61656B01C (428987)



H



A *Hilroy*



B *Hilroy*

A Funtime® Construction Paper
 Economical standard weight construction paper pad in bright colours. 9 x 12".
HLR 41002 (249524) 96 sheets
HLR 41016 (249375) 200 sheets

B Funtime® Scrapbook
 This scrapbook features newsprint pages and sturdy tape binding to prevent pages from falling out. 14-7/8 x 10-7/8 in. 36 sheets.
HLR 26590 (531491)

C FunTime® Fingerprint Pad
 Specially coated white paper designed for finger paints as well as poster paints. 18 x 12". 30 sheets.
HLR 41801 (249409)

D Kids 'N' Krafts Fingerprint Pad
 Specially coated wax white paper designed for finger paints as well as poster paints. 18 x 12". 15 sheets.
NPP R1812-1830 (579896)



C *Hilroy*



D  North American Paper Incorporated

E Construction Paper
 Great for home and school projects. Certified PEFC (Program for the Endorsement of Forest Certification). 10 assorted colours. Package of 120 sheets.
CY0 61-2005 (1004316)

F Construction Paper
 Comes in a reusable plastic envelope. 8-1/4 x 11-5/8 in. Assorted colours.
GCI 49850 (747212) 50 sheets
GCI 49810 (223198) 100 sheets

G Clearprint Isometric Grid Paper Pad
 30 degree isometric grid. Ideal for plumbing, heating and air conditioning, and mechanical design layouts. Helps in scaling drawings in 3 main direction. 30 Sheets. Letter size. 8-1/2 x 11 in. White.
CLE 932811ISO (1059055)



E 



F 



G *Chartpak.*

H Clearprint Design Vellum Pad
 Smooth white surface is suitable for pencil and ink. The vellum pad is produced without solvents to meet EPA requirements. Acid-free. 50 sheets.
CLE 10001410 (1045948) 8.5 x 11 in.
CLE 10001416 (1045930) 11 x 17 in.

I Cartridge Paper
 Bright white drawing paper with a toothy surface. Perfect for pencil, charcoal, pastel. Package of 96 sheets.
NPP C1601-090 (432708) 23 cm x 30.5 cm
NPP C1602-090 (432807) 30 cm x 45.7 cm
NPP C1603-090 (432823) 45.7 cm x 61 cm

J Newsprint Paper
 Inexpensive drawing paper suitable for pencil or charcoal. Box of 480 sheets.
NPP C0701-110 (433565) 9 x 12"
NPP C0702-110 (433540) 12 x 18"



H *Chartpak.*



I  North American Paper Incorporated



J  North American Paper Incorporated



A Colour Cardstock

Bristol. 2-ply. 22 x 28". Box of 24.

- NPP C0225-126** (432872) light blue
- NPP C0225-102** (432898) orange
- NPP C0225-104** (432906) yellow
- NPP C0225-106** (432948) light green
- NPP C0225-110** (433003) white
- NPP C0225-117** (432914) red
- NPP C0225-125** (432930) dark green
- NPP C0225-129** (432922) magenta
- NPP C0225-135** (432880) black



B Colour Cardstock

Bristol. 340M. 22 x 28".

- HLR A20217** (284802) yellow
- HLR A20002** (479204) violet
- HLR A20202** (234500) orange
- HLR A20209** (34405) dark blue
- HLR A20224** (419309) light green
- HLR A20225** (234484) dark green
- HLR A20228** (335893) light blue
- HLR A20235** (185694) black
- HLR A20237** (34397) red

A

 North American Paper Incorporated



B



C Colour Cardstock

Bristol. 340M. 22 x 28". Fluorescent colours.

- HLR A20371** (234526) pink
- HLR A20373** (234542) yellow



D White Cardstock

FSC® certified.

Colour Index. 220M. 22-1/2 x 35".

- VTV 152668** (761163)
- Bristol. 340M. 4-ply. 22 x 28".**
- HLR 20210** (194316)

C



D





E Construction Paper

Smooth texture is ideal for art, craft and classroom projects.

All-purpose. Long, strong fibres to cut clean and fold evenly without cracking. Acid-free. 100% recycled and recyclable.

9 x 12 in. Package of 50.

- SPR 22302** (1004373) black
- NAT 22306** (1004449) orange
- NAT 22308** (1004407) brown
- NAT 22310** (1004457) pink
- NAT 22312** (1004431) lilac
- NAT 22316** (1004381) blue
- NAT 22322** (1004415) green
- NAT 22324** (1004464) yellow
- NAT 22327** (1004423) red
- SPR 22329** (1004399) bright white

C



D



F Construction Paper

Individual colours. Chlorine-free. Package of 48.

9 x 12"

- NPP 1405-104** (433011) yellow
- NPP 1405-102** (433185) orange
- NPP 1405-108** (433193) dark blue
- NPP 1405-109** (433029) purple
- NPP 1405-110** (594309) white
- NPP 1405-111** (594317) grey
- NPP 1405-114** (433078) pink
- NPP 1405-117** (433367) red
- NPP 1405-124** (433136) emerald green
- NPP 1405-126** (433086) sky blue
- NPP 1405-132** (433110) brown
- NPP 1405-135** (433219) black
- NPP 1405-138** (433037) assorted colours
- 12 x 18"**
- NPP 1402111** (588806) grey
- NPP 1406-102** (433094) orange
- NPP 1406-104** (433052) yellow
- NPP 1406-108** (433201) dark blue
- NPP 1406-109** (433268) purple
- NPP 1406-110** (433227) white
- NPP 1406-114** (433128) pink
- NPP 1406-117** (433243) red
- NPP 1406-124** (433177) emerald green
- NPP 1406-126** (433334) sky blue



E





F

 North American Paper Incorporated



- NPP 1406-132** (594291) brown
- NPP 1406-135** (433060) black
- NPP 1406-138** (433045) assorted colours



A Hilroy



B Bienfang



C Hilroy

A Studio Pro® Watercolour Book

For working with various wet media techniques. Pad format. White paper. Acid-free. 90 lb. 15 sheets. 9 x 12 in. **HLR 41526** (249508)

B Watercolour Book

For working with watercolour and mixed media. Pad format. White paper. Acid-free. 90 lb. 15 sheets. **SBA R285621** (1052596) 9 x 12 in. **SBA R285631** (1052588) 11 x 15 in.

C Studio Pro® Drawing Book

For use with various dry media, pens and inks. Pad format. White paper. Acid-free. 50 lb. 50 sheets. **HLR 41516** (249482) 9 x 12 in. **HLR 41518** (249490) 11 x 14 in.

D Drawing Pad

Spiral binding. Each sheet can be used with any dry medium. Perfect for mechanical and graphite pencils. White paper. Acid-free. 55 lb. 50 sheets. 9 x 12 in. **SBA R230721** (1052555)



D Bienfang



E Hilroy

E Studio Pro® Poly Sketch Book

Polypropylene. Twin-wire. Ideal for sketching with charcoals, pastels and pencil media. White paper. Acid-free. 70 lb. 75 sheets. **HLR 41012** (249367) 9 x 6 in. **HLR 41520** (1045956) 8.5 x 11 in. **HLR 41500** (249417) 12 x 9 in.

F Sketch Book

Spiral bound for easy-turning pages. Medium surface texture paper which is perfect for all your charcoal, pastel, pencil, pen and ink drawing and sketching projects. Acid-free. 50 lb. 100 sheets. **SBA R237104** (1052513) 5.5 x 8.5 in. **SBA R237117** (1052521) 8.5 x 11 in.

G Studio Pro® Sketch Book

Twin-wire. Ideal for sketching with charcoals, pastels and pencil media. White paper. Acid-free. 50 lb. 100 sheets. **HLR 41502** (249458) 11 x 14 in.



F Bienfang



G Hilroy

H Studio® Sketch Book

Smooth cartridge paper. Perforated edge. Spiral binding. 30 sheets. White. 9 x 12 in. **HLR 41511** (419358)

I Studio® Scrap Book

Durable paper. Spiral binding. **30 sheets, 12 x 10 in**
HLR 26421 (32128)
20 sheets, 14 x 11 in
HLR 26411 (255786)

J Marker Pad

Perfect for professionals and beginning artists. Smooth surface is suitable for markers and felt tip pens. Acid-free. 9 x 12 in. 40 sheets. White paper. **SBA 220001** (1052471)



H Hilroy



I Hilroy



J Bienfang

A Studio® Tracing Paper

Lightweight and see-through. Erases cleanly. 44 sheets. 9 x 12 in.
HLR 41200 (275545)



B Parchment Tracing Paper Pad

Lightweight and see-through. Perfect for rough sketches, drawings, overlays and more. Designed for use with pencil, pen, markers, charcoal and pastel. 50 sheets.

SBA 240121 (1052299) 9 x 12 in.
SBA 240142 (1052281) 14 x 17 in.



C Parchment Tracing Paper Roll

High translucency makes tracing smooth and accurate. Perfect for rough sketches, drawings, overlays and more. Designed for use with pencil, pen, markers, charcoal and pastel. 24 lb. White.

SBA 240321 (1052562) 18 x 720 in.
SBA 240323 (1052570) 24 x 720 in.



D Tracing Paper Roll

Fine-texture paper delivers clean, consistent results. Versatile design works with pencils, inks and markers. Made for architects, designers and engineers. White paper. 8 lb.

SBA 340138 (1052539) 24 x 1800 in.
SBA 340140 (1052547) 36 x 1800 in.



E Cellophane Paper Roll

20 x 12.5 in.

LPR SL50068 (286526) purple
LPR SL50061 (289561) clear
LPR SL50062 (290379) orange
LPR SL50063 (291659) yellow
LPR SL50064 (296392) green
LPR SL50065 (300517) pink
LPR SL50066 (300525) red
LPR SL50067 (289554) blue



F Telescopic Tube

Plastic tube with shoulder strap which protects documents from bending and against fading from exposure to sunlight. 3" diameter. Length of tub adjustable from 28" to 49".

STD 94872/124 (667139)



G Carry All Tote Case

Polypropylene. Resists water and tearing. Zipper closure keeps your contents secure. Perfect for organizing artwork, supplies, files and more. Black.

VLB 34080 (1066315) 18 x 4 x 15 in.
VLB 34050 (1066323) 25 x 4 x 18 in.
VLB 34060 (1066331) 27 x 4 x 21 in.



H Art and Photo Archival Presentation Book

Polypropylene. 24 pages (48 viewing sides). Each page includes an acid-free, archival quality black backing paper insert. Black.

VLB 97840 (1066299) 8.5 x 11 in.
VLB 97810 (1066273) 11 x 17 in.
VLB 97800 (1066281) 14 x 17 in.



I Jumbo Nature Collection Photo Album

For 400 photos, 4 x 6". Archival quality. 3-ring binder. NVX 00144 (729475)



J Tradition Faux Leather Photo Album

3-ring. Mock-leather. 400 4 x 6" photos. 4 up. Black. NVX 00144X (127159)



Release your creativity.



STAEDTLER®



334 SB6NA6



334SB6CS10



334 SB10A6



1278 C24A6



3200 TB36

Rely on STAEDTLER products for all your creative writing and drawing needs. Colourful assortments are available in triplus® fineliner, coloured pencils and double-ended pens. Visit www.staedtler.com to see all our products.

A Soft Pastel Chalks

Soft chalk smudges easily and can layer multiple times. Highly break-resistant. Rich in pigmentation and smooth in texture. Paper wrapping keeps your fingers clean during use. Water-soluble. Assorted colours.

STD 2430-C12 (1066555) pkg 12
STD 2430-C24A6 (1066562) pkg 24



B Hard Pastel Sticks

Compressed charcoal sticks features a high-quality construction to produce colours that are exceptionally smooth. Pack of 6. Assorted colours include sepia, sanguine, burnt umber, white, light grey and black.

STD 2490BK-1A6 (1066497)



C Oil Pastels

Pastels are medium soft and easy to blend. They are highly break-resistant and waterproof. Perfect for sketching and illustrating. Certified AP non-toxic. Assorted colours.

STD 2420-C12A6 (1066513) pkg 12
STD 2420-C24A6 (1068105) box 24



D Funstuff® Oil Pastels

Smooth, paper wrapped oil pastels. Assorted brilliant colours.

FUF 86013 (185199) 12 regular sticks
FUF 86124 (189951) 24 jumbo sticks



E Oil Pastels Set

Brilliant coloured pastels. Acid-free. More resistant to the effects of humidity for longer-lasting drawings.

PEN XPHN-12C (278077) box 12
PEN PHN-16 (1066521) box 16
PEN PHN-25 (594960) box 25
PEN PHN-36 (1066539) box 36

F Karat Watercolour Crayons

Use dry or with water for colour washes, shading and blending. Paper-wrapped. Perfect for make-up. Box of 12.

STD 223M12A6 (245506)



G Watercolour Pencils

Just add water. Triangular shape. 3 mm. Box of 24. FSC® Certified.

STD 1271-C24A6 (245522)

H Arts® Watercolour Pencils

Colour wood pencils. Suitable for most types of papers, as well as silk, cotton and wood.

PEN CB9-12 (584045) 12 colours
PEN CB9-24 (584037) 24 colours





A PRISMACOLOR®



B PRISMACOLOR®

A Scholar™ Manga Drawing Set

Includes graphite pencils ranging from light to dark, 2 coloured erasable pencils, 2 markers with bullet and brush tips, an eraser. Also includes a tips and techniques brochure.
SAN 1822417 (333971)

B Premier Charcoal Sketching Set

24-pc set including charcoals, sketch pencils, erasers, sharpener and blending stump.
SAN 24262 (375865)

C Artist's Starter Kit

Kit includes eight sketching pencils, one woodless sketching pencil, three charcoal pencils, two charcoal sticks, two erasers and two sharpeners. Total of 18 pieces.
HLR 41058 (550640)



C Hilroy



D STAEDTLER

D Mars Lumograph Drawing Pencils

Premium quality pencil for writing, drawing and sketching on paper. Extremely break-resistant. Wood from certified, sustainably managed forests.

STD 10066 (471920) 8B, 7B, 6B, 4B, 2B, HB (6)

STD 100612 (103192) 6B, 5B, 4B, 3B, 2B, H, HB, F, H, 2H, 3H, 4H

E Premier® Colouring Pencil

Perfect for layering, blending, and shading. Great for both beginners and professionals.

SAN 3375 (8789) silver

SAN 3346 (213330) canary yellow

SAN 3353 (8532) crimson red

SAN 3363 (8649) black

SAN 3365 (8672) white



E PRISMACOLOR®



F STAEDTLER

F Charcoal Sticks

2B hard, 4B medium and 6B soft sticks, two of each density, are exceptionally smooth and blend to produce dark, precise and consistent strokes. Package of 6.

STD 2490BK-2A6 (1051663)

G Kneadable Art Eraser

Specially designed for use with soft pastel chalks, soft graphite pencils and charcoal or for cleaning artwork or film. Package of 2. Grey.

STD 5427 (1006337)



G STAEDTLER



H Hilroy

H Colouring Pencils

Pre-sharpened. Ideal for outlining, detailing, filling in and lettering. Hexagonal shape to prevent rolling. Break-resistant leads. Vibrant colours.

HLR 41050 (1004076) box 12

HLR 41052 (208645) box 24

I Prismacolor® Scholar Wooden Colouring Pencils

Pre-sharpened.

SAN 92804 (290148) box 12

SAN 92805 (290155) box 24

SAN 92808HT (290189) box 60



I PRISMACOLOR®



J PRISMACOLOR®

J Verithin Pencil

These high quality pencils make edges cleaner, outlines bolder and lettering pristine. Extremely fine point.

Box of 12 of the same colour

SAN 2439 (1068733) green

SAN 2431 (1051739) canary

SAN 2443 (1068741) indigo

SAN 2450 (168278) crimson red

SAN 2460 (808774) silver

Box of assorted colours

SAN 2427 (1051713) box 24

SAN 2428 (1051721) box 36



A Crayola® Wood Colouring Pencils

Pre-sharpened. Non-toxic.
CYO 67-2012 (469114) box 12
Pencil sharpener included
CYO 67-2024 (469122) box 24
metallic pencils
CYO 67-2060 (635763) box 60

A



B



B Colouring Pencils

High-quality coloured pencil in classic hexagonal shape.
 Assorted colours.
STD 1278-C12 (806679) box 12
STD 1278-C24 (806687) box 24

C Colouring Pencils

Pre-sharpened. Non-toxic. 3.3 mm lead.
DIX 22120 (537001) box 12
DIX 22240 (132373) box 24
DIX 22480 (594085) box 50

C



D



D Groove Wooden Colouring Pencils

Slim and triangular. Break-proof 3.3 mm lead. Box of 24.
DIX 28124 (275883)

E Classpack® Colouring Pencils

240 pencils in 12 bright, assorted colours.
CYO 68-8024 (425819)

F Wax Crayons

Classpack. Regular size crayon. Box of 800. 8 colours, 100 each.
CYO 52-8800 (166975)

G Ultra-Clean™ Wax Crayons

Thick point. Washable. Box of 8.
CYO 52-3280 (431197)

H Dry-Erase Crayons

With erase cloth and built-in sharpener. No caps, no smell.
 Simply remove stubborn markers with water. Package of 8.
CYO 98-8658 (425884)

I Wax Crayons

Non-toxic.
CYO 52-0008 (266486) box 8
CYO 52-0016 (129874) box 16
CYO 52-0024 (266478) box 24

E



F



J Twistable® Wax Crayons

Mini-Twistables
CYO 52-9724 (724658) neon colours (24)
CYO 52-4512 (653063) classic colours (12)

G



H



I



J





A PRISMACOLOR®



B STAEDTLER

A Premier Fine Line Markers

Acid-free, archival quality.
0,5 mm
SAN 14172 (375840) assorted colours (4)
0,005 mm, 0,1 mm, 0,3 mm, 0,5 mm, 0,8 mm
SAN 14171 (375782) black (5)

B Pigment Fine Line Markers

Permanent fineliner pens are used for arts, crafts, sketching and drawing. Fade resistant ink and waterproof. Acid-free, archival quality. Package of 4 black pens of different tip size.
STD 308A6WP4 (1052273)

C Twin Tip Permanent Markers

Fine and ultra fine tip in one marker. Permanent ink marks on most surfaces. Resilient ink dries quickly and resists both fading and water, AP certified.
STD 3187TB5A6 (1007616) assorted



C Sharpie®



D Pentel

D Fabric Markers

Fine point marker for fabric. Special ink takes on virtually all fabrics without excessive spreading; resists fading. 2.0 mm tip. Package of 2.
PEN M10BP2-A (418699)

E Prang Washable Markers

For detail and precise work. Non-toxic and odorless. Fine and durable tips. Assorted colours.
DIX 80680 (132332) broad point (8)
DIX 80714 (536995) 2.75 mm (12)
DIX 80715 (588277) 2.75 mm (24)
DIX 80712 (1004126) 2mm (36)

F Mr. Sketch Scented™ Washable Markers

Each colour has a different scent: watermelon, cherry, orange, banana, mint, fruit punch, blueberry, cinnamon, licorice.
SAN 1925829 (350868) pkg 10



E PRANG



F Mr. Sketch Scented

G Decor Magic Erasable Markers

Water-based ink can be washed out of most fabrics. AP certified non-toxic. Box of 8. Assorted colours.
DIX 74108 (1007392)

H Decor Glass Crayons

Wax crayons are perfect for drawing on glass, mirrors and more. The colour can easily be removed with a damp cloth. AP certified non-toxic. Box of 10. Assorted colours.
DIX 74010 (1007384)

I Decor Multi-Surface Markers

Water-based ink to use on multi- surfaces as cardboard, wood, glass, leather, plastic, modeling clay. Non-toxic. Assorted colours.
DIX 74006 (595017) pkg 6
DIX 74008 (595009) pkg 8 (glitter)



G PRANG



H PRANG



I PRANG

World's Most Washable
Les plus lavables au monde

16 Assorted Colours
couleurs assorties

Broad Line
Trait large

Crayola

ULTRA-CLEAN

Washable · Lavables

MARKERS
MARQUEURS

16

3+



Inspire
Creativity
Unlock
Possibility





A



B



A Coloured Washable Markers

Classpack. Conical broad line. Box of 200. 8 colours, 25 each.
CYO 58-8200 (166983)

B Washable Colouring Markers

Broad tip
CYO 56-7801 (425892) Skin tones (8)
CYO 56-7910 (318915) classic colours (10)
CYO 58-7810 (317263) bold colours (10)
CYO 58-7811 (318840) tropical colours (10)
CYO 56-7916 (177741) classic colours (16)
Fine tip
CYO 56-8612 (608497) bold colours (12)
CYO 58-7510 (249607) classic colours (12)
CYO 56-8524 (469106) assorted colours (24)

C Scentsations Colouring Markers

Washable. Scented. Broad tip. Box of 10.
CYO 56-8149 (652941)

D Pip-Squeaks® Markers

Washable.
CYO 58-2316 (724666) pkg 16
CYO 58-4324 (744581) pkg 24

E Original Markers

Broad tip. Box of 10.
CYO 56-7708 (120121)

F Super Tips Colouring Markers

Fine point than can draw thick. Washable.
CYO 56-8106 (744565) pkg 20
CYO 56-8150 (744615) pkg 50

G Window Writers Markers

Broad tip. Washable. Package of 10.
CYO 56-9704 (425793)

H Metallic Outline Markers

Set of 6 metallic outline markers. Assorted colours.
CYO 56-0474 (1000645)

I Project XL Giant Markers

Set of 4 giant markers of bright colours. Assorted colours.
CYO 56-0482 (1000652)



C



D



E



F

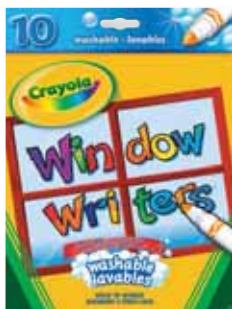

G



H



I



A Monster Morning Game

Mornings are crazy in the monsters' Lab-dorm. Some mischievous little monsters hide to avoid the morning routine. Play the different games and plan your turns carefully to be the first to catch your pack of monsters. Bilingual. 2-4 players. For age 6+. EDI GLA3125 (808170)



A



B



B Express Diamonds Game

In Minus country, when night falls, little creatures wake up to go in search of precious stones. The Minus are extraordinary diamond seekers. Venture through underground galleries, board their little train and live their adventures in order to collect as many diamonds as possible! Whoever gets their 4 expert miner tools first will win the game. Ready, set, dig!. Bilingual. 2-4 players. For age 6+. EDI GLA3130 (808188)

C Bug Hunt Game

Participate in a bug hunt that encourages observation and fast reaction. Will you be the first player to identify the bugs, remember them and grab the magnifying glass? 2-4 players. For age 6+. EDI GLA3110 (598995)



C



D



D Sugar Factory Game

The Sugar Factory chef is looking for a new apprentice to help him prepare treats. Face the different challenges (decorating cupcakes, preparing brochettes and cone duel) and show off your candy making skills to earn the gold apron and become an apprentice chef! 2-4 players. For age 6+. EDI GLA3120 (806654)

E Hide & Seek Game

Youngsters will have fun playing while awakening to the world around them and stimulating observation and focus. EDI GLA8020 (573493) My first
EDI GLA8000 (573469) dinosaurs
EDI GLA8030 (598979) animal world
EDI GLA8031 (808154) enchanted world



E

F Nebulous Star Paint-by-Number on Canvas

Classic paint-by-number activity on wood-framed printed canvas. Make it shine with gems and glitter varnish! For age 7+. EDI TT11421 (808196)



F



G



H Nebulous Stars Tracing Light Pad

5 mm LED tracing pad. Perfect for calligraphy and drawing. Lightweight and easy to carry. Includes 10 printed coloring sheets, 5 colouring pencils, 1 black tracing pen, sample pattern pages, storage box and one USB cable. 13,5 x 9,12 x 0,18 in. 7 yrs +. EDI TT11351 (598961)



H



I

I Bingo Tokens

Package of 100. Assorted colours. NVX K8550 (357467)

craft + ionic

exceptional quality. affordable price.



Craft™ is a modular seating system that is durable, easy to configure and designed for a variety of spaces. The small collection has infinite layout possibilities which can be reconfigured to adapt to your changing business needs.

Pair your Craft seating with the Ionic™ desk suite to support a wide range of workplace applications. From private offices, boardrooms, reception areas or collaborative spaces, Ionic offers solutions that will exceed your expectations and keep you on budget. Ionic and Craft are easy to install and built to last.

OfficestoGo

OFFICESTOGO.COM



17.

OFFICE FURNITURE

798 Office Suites and Workstations

817 Reception

823 Cafeteria and Lockers

833 Chairs

871 Filing and Shelving

889 Safes



The future of the office

Whether the shift comes from the digital world we live in, within the company, or is influenced by the next generation of employees, it is obvious that the work environment we are living in is evolving.

Expectations of today's employees have evolved as well. Be it a more flexible schedule, choosing between working in the office (in an open space or a cubicle), remotely from home, or a hybrid of both, more and more employees are looking for jobs offering more choices.

Successful companies are always looking for ways to create a collaborative and productive workspace. Recognizing their employee's desires for a work/life balance and the freedom to choose how and where they work, will establish a strong work culture.



Make room for creativity!

If you decide to makeover a room, let your creativity loose and make sure your values are reflected in the design. A creative workspace will certainly help stimulate new ideas!

You can also base your design on a theme to create a unique space for your employees.



Green spaces

Another rising trend, at home or at the office, is to integrate nature into your decor. For example, adding plants can help improve the feeling of well-being at work.

Ask your employees what they think!

You are planning on a room makeover in your business?

Involve your employees in the process! What do you think they want more? A training room that provides additional knowledge and skills, or a relaxation area where they can unwind, recharge, then emerge a while later being able to focus better? Both? Some of their responses could surprise you!

Involving employees at the beginning of the creative process has its advantages in that it will make them feel valued as well as increase their sense of belonging.





A Ionic™ Supervisor Office Suite

1"-thick thermofused melamine surfaces resist scratches and stains. Features 72" rectangular work surface, a 72" credenza with utility/utility/box pedestal and an open hutch. 72 x 72 x 65"H.
GLB MLP206DES (315804) espresso
GLB MLP206WCR (315846) winter cherry



B Ionic™ L Shape Workstation

1"-thick thermofused melamine surfaces resist scratches and stains. Features 60" rectangular work surface and bridge with box/box hanging pedestal. 60 x 78 x 29"H.
GLB MLP107DES (315788) espresso
GLB MLP107WCR (315820) winter cherry



C Ionic MLP514 L-Shaped Workstation

Clean modern design with extensive storage options. Thermally fused laminated surfaces. 66 x 30" desk overlap with legs. Reversible left or right. Open shelf unit with top. 19" deep box/file lateral unit with top. 72 x 72 x 29"H. Absolute acajou and white finish.
GLB 439687 (439687)



Time to create a new workspace?
 Let us help. Contact your local representative today!

A Ionic® L-Shaped Workstation

Monopost rectangular work surface. Credence shell with box/file hanging pedestal. 66 x 66 x 29"H.

- GLB MLP113WCR (195008) winter cherry
- GLB MLP113DES (194993) dark espresso



B Workstation

L-shaped desk with 2 legs, half modesty panel, storage unit and 72" wide credenza.

- GLB MLP333WCR (195040) winter cherry
- GLB MLP333DES (195032) dark espresso
- Corner bookshelf (sold separately)
- GLB 197756 (197756) winter cherry
- GLB 197749 (197749) dark espresso



C Ionic MLP111 Single Pedestal Desk

60 x 30" work surface combined with a hanging box/file pedestal. Thermally fused laminate surfaces, durable 3mm PVC edge, leveling glides.

- GLB MLP111WCR (377002) winter cherry
- GLB MLP111DES (376996) dark espresso





A Ionic® L-Shaped Workstation

1" thick thermofused melamine surfaces resist scratches and stains. Metal legs. Wheeled pedestal with two utility and one file drawers. Modesty panel sold separately, 66 x 66 x 29"H.
GLB MLP231WCR (252825) winter cherry
GLB MLP231DES (252817) dark espresso
 • Modesty panel
GLB 252841 (252841) winter cherry
GLB 252833 (252833) dark espresso



B Ionic® U-Shaped Workstation

1"-thick thermofused melamine surfaces resist scratches and stains. 72" table with metal legs. Credenza with 2-drawer hanging pedestal. Bridge. Modesty panel sold separately, 96 x 72 x 29"H.
GLB MLP228WCR (252809) winter cherry
GLB MLP228DES (252791) dark espresso
 • Modesty panel
GLB 252841 (252841) winter cherry
GLB 252833 (252833) dark espresso



C Ionic® Bookcase

Made of melamine, 30 x 12".
3 shelves - 48"H
GLB ML48BCWCR (252742) winter cherry
GLB ML48BCDES (252700) dark espresso
4 shelves - 65"H
GLB ML65BCWCR (252783) winter cherry
GLB ML65BCDES (252775) dark espresso

 We are here for you! Don't hesitate to contact your local representative for more information about our products and services.

A Pro-Linea U-Shaped Workstation With Hutch

The clean lines of this collection bring a fresh look without compromising functionality and durability. Surface is made of a durable 1.5" commercial grade work surface with melamine finish that resists scratches, stains and wear. The credenza features one utility drawer, one file drawer with letter/legal filing system and three shelves. Open hutch. Square metal legs in matte silver finish. The workstation is fully reversible. 71-1/8 x 89 x 68-5/8". Bark grey finish. **BEX 120860-47** (434241)



B Titan Desk

1" thick thermally fused melamine top. Steel base and modesty panel are powder coated. 3 mm PVC edge with rounded corners. 71 x 29.75 x 28.75 in.
HTW 376210 (376210) autumn
HTW 440255 (440255) grey dusk
HTW 376228 (376228) maple



C Titan Corner Workstation

1"-thick thermally fused melamine top. Steel base and modesty panel are powder coated. 3 mm PVC edge with rounded corners. 71 x 71 x 28.75 in.
HTW 376236 (376236) autumn
HTW 440263 (440263) grey dusk
HTW 376244 (376244) maple

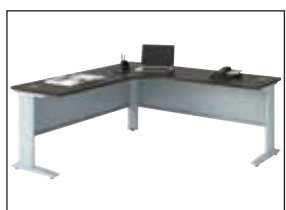

D Mobile Pedestal

Metal. Two utility and one file drawers. On casters. 15.5 x 22.5 x 25.2"H.
HTW 100MMPUFBL (376251) black
HTW 100MMPUFTT (376269) titanium
HTW 100MMPUFWH (440172) white



A Lodi TYP4 Double Pedestal Desk

Combines, open, contemporary appearance and modern quality details. 30 x 60" laminate work surface with 3/4 modesty panel. Two hanging pedestals with utility and file drawers, 15.5 x 18.5". 60 x 30 x 29"H. Urban walnut finish.

OSP 439851 (439851)



Time to create a new workspace?
Let us help. Contact your
local representative today!

B Lodi TYP32 L-Shaped Workstation

Combines, open, contemporary appearance and modern quality details. 66 x 30" laminate desk shell with hanging pedestal and 3/4 modesty panel. Return shell, 42 x 20". Hanging pedestal with utility and file drawers, 15.5 x 18.5". 66 x 72 x 29"H. Urban walnut finish.

OSP 439869 (439869)



A Ridgeley U-Shaped Workstation

Add a touch of contemporary and style to your work area. Features durable 1" commercial grade work surfaces with melamine finish that resist scratches, stains and wear. The pedestal features one utility drawer and two file drawers with letter/legal filing system. The hutch has two doors and two adjustable shelves that allow closed and open storage. Fully reversible unit. 93.6 x 65.9 x 65"H.
BEX 52414-31 (434142) chocolate white/black
BEX 52414-79 (434159) chocolate/black



B Aquarius Desk With Single Pedestal

Made from high-density commercial-grade particle board with a durable laminate finish. Top is 1" thick. Solid U-shaped steel leg and steel base with leg levelers. Desk offers 1 utility drawer (12.1" W x 2.2" H x 15" D) and 1 file drawer (12.1 W x 8.75" H x 15" D) with letter/legal filing system, all on full-extension ball-bearing slides for smooth operation.
BEX 804930 (804930) bark grey/white
BEX 804948 (804948) antigua/white



C Equinox L-Shaped Desk

Made from high-density commercial-grade particle board. Durable laminate finish. Desktop is 1" thick. Sturdy construction. Leg levelers. Aluminum handles. Includes 1 grommet for wire management and 1 dual power/USB module. The credenza features 1 closed storage area with 1 adjustable shelf, 1 open storage area, 1 utility drawer, and 1 file drawer with letter/legal filing system.
BEX 804963 (804963) bark grey/white
BEX 804956 (804956) antigua/white



D Adjustable Computer Table

The electric mechanism allows the height to adjust from 28" to 45" (must be plugged into an electric outlet). Black metal legs. 1" thick commercial-grade melamine finish resists scratches, stains and wear.
24 x 48"
BEX 65857-39 (350694) mahogany
BEX 65857-47 (434225) bark grey
BEX 65857-52 (350702) antigua
30 x 60"
BEX 65867-39 (350744) mahogany
BEX 65867-47 (434233) dark grey
BEX 65867-52 (350751) antigua





A Pro-Linea L-Shaped Workstation

Pro-Linea has all the elements to create a modern and refined work environment. Surface is made of a durable 1.5" commercial grade work surface with melamine finish that resists scratches, stains and wear. Full height modesty panel. The credenza features one utility drawer, one file drawer with letter/legal filing system and three shelves. The workstation is fully reversible. 71-1/8 x 71-1/8 x 29-3/4". Bark grey finish.
BEX 120863-47 (434258)



B Pro-Linea L-Shaped Workstation

Pro-Linea has all the elements to create a modern and refined work environment. Surface is made of a durable 1.5" commercial grade work surface with melamine finish that resists scratches, stains and wear. The credenza features one utility drawer, one file drawer with letter/legal filing system and three shelves. Square metal legs in matte silver finish. The workstation is fully reversible. 71-1/8 x 71-1/8 x 29-3/4". Bark grey finish.
BEX 120883-47 (434266)



C Solay L-Shaped Desk

Perfect fit for any area surrounding you with everything within arm's reach. The work surface features a durable 1" commercial grade work surface with melamine finish that resists scratches, stains and burns. One utility drawer and one file drawer with letter/legal filing system. Fully reversible design. Open storage sections. Metal legs. Fully finished on the back. 59.3" x 59.3" x 29.7"H.
BEX 29420-17 (434043) white
BEX 29420-47 (434068) bark grey



D Mira Desk

Commercial-grade, 1"-thick laminate surface resists scratches and water. Rugged 2 mm edges. Hanging pedestal with utility/filing drawers. 48 x 24 x 29"H.
HTW MA112448CE (248633) cayenne cherry
HTW MA112448GD (440180) grey dusk





GREY DUSK



SUGAR MAPLE



EVENING ZEN

Shown in Grey Dusk



Limited lifetime warranty

Innovations Desk Suite

Flexibility needed in the modern workplace to accommodate individual needs. High quality construction with 1" thick commercial grade tops, durable 3 mm thick PVC edging.

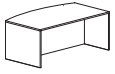

A Rectangular Desk Shell

71 x 35-1/2 x 29"H. Weight: 160 lbs.
HTW INV3672019 (1016857) grey dusk
HTW INV3672008 (1016864) sugar maple
HTW INV3672017 (1016849) evening Zen

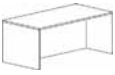

B Rectagular Desk Shell

65 x 29-1/2 x 29"H. Weight: 127 lbs.
HTW INV3066012 (1016989) grey dusk
HTW INV3066006 (1016971) sugar maple
HTW INV3066009 (1016963) evening Zen

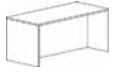

C Return Shell/Bridge

47-1/4 x 23-3/4 x 29"H. Weight: 84 lbs.
HTW INV2448020 (1017599) grey dusk
HTW INV2448003 (1017664) sugar maple
HTW INV2448016 (1017615) evening Zen



D Return Shell/Bridge

41-1/2 x 23-3/4 x 29". Weight: 74 lbs.
HTW INV2442016 (1017839) grey dusk
HTW INV2442006 (1017657) sugar maple
HTW INV2442010 (1017607) evening Zen



E Return Shell/Bridge

35-1/2 x 23-3/4 x 29"H. Weight: 67 lbs.
HTW INV2436023 (1017821) grey dusk
HTW INV2436016 (1017672) sugar maple
HTW INV2436004 (1017631) evening Zen



F Return Shell/Bridge

29-3/4 x 23-3/4 x 29"H. Weight: 58 lbs.
HTW INV2430014 (1017649) grey dusk
HTW INV2430003 (1017680) sugar maple
HTW INV2430010 (1017623) evening Zen



G Left Extended Corner Module

71 x 35-1/2 x 29"H. Weight: 146 lbs.
HTW INV7236007 (1017110) grey dusk
HTW INV7236006 (1017102) sugar maple
HTW INV7236006 (1017094) evening Zen

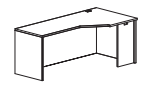

H Right Extended Corner Module

71 x 35-1/2 x 29"H. Weight: 146 lbs.
HTW INV3672018 (1017086) grey dusk
HTW INV3672002 (1017847) sugar maple
HTW INV3672013 (1017855) evening Zen



I Right Extended Corner Module

65 x 35-1/2 x 29"H. Weight: 138 lbs
HTW INV3666008 (1017078) grey dusk
HTW INV3666003 (1017060) sugar maple
HTW INV3666007 (1017053) evening Zen



J 2-Drawer Lateral File

35-1/2 x 21-3/4 x 28"H. Weight: 118 lbs.
HTW INV2236018 (1018150) grey dusk
HTW INV2236001 (1018167) sugar maple
HTW INV2236016 (1018142) evening Zen

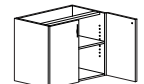

K Double Door Cabinet

35-1/2 x 21-3/4 x 28"H. Weight: 89 lbs.
HTW INV2236020 (1018051) grey dusk
HTW INV2236010 (1018076) sugar maple
HTW INV2236015 (1018068) evening Zen

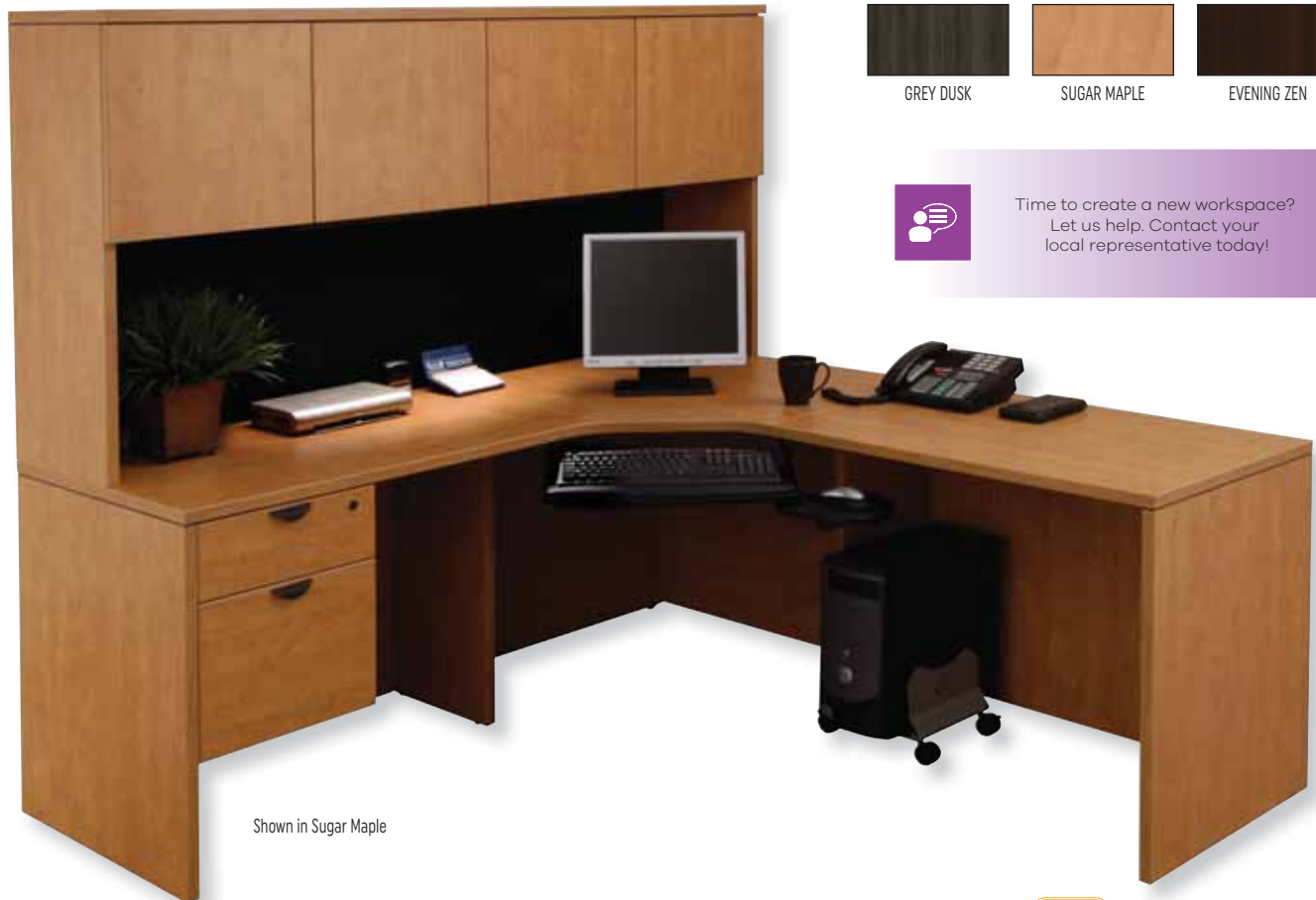

Shown in Sugar Maple



GREY DUSK



SUGAR MAPLE



EVENING ZEN



Time to create a new workspace?
Let us help. Contact your
local representative today!



Limited lifetime warranty



**A Top for Lateral File
and Double Door Cabinet**



35-1/2 x 23-3/4 x 1"H. Weight: 24 lbs.
HTW INV2436024 (1018259) grey dusk
HTW INV2436003 (1018241) sugar maple
HTW INV2436017 (1018233) evening Zen

B Box/Box/File Pedestal



15-1/2 x 21-3/4 x 28"H. Weight: 77 lbs.
HTW INVFPUGD (1017144) grey dusk
HTW INVFPUSM (1017152) sugar maple
HTW INVFPUEZ (1017136) evening Zen

C Box/File Hanging Pedestal

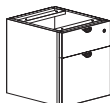

15-3/4 x 21-3/4 x 20-1/2"H. Weight: 56 lbs.
HTW INVHPFGD (1017177) grey dusk
HTW INVHPFSM (1017185) sugar maple
HTW INVHPFEZ (1017169) evening Zen

D 71" Open Hutch

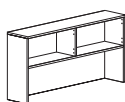

71 x 15 x 35-1/2"H. Weight: 135 lbs.
HTW INV3672HGD (1017342) grey dusk
HTW INV3672HSM (1017334) sugar maple
HTW INV3672HEZ (1017326) evening Zen
71 x 15 x 42-1/2"H. Weight: 144 lbs.
HTW INV4372HGD (1017276) grey dusk
HTW INV4372HSM (1017284) sugar maple
HTW INV4372HEZ (1017268) evening Zen

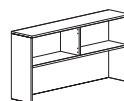

E 65" Open Hutch

65 x 15 x 35-1/2"H. Weight: 125 lbs.
HTW INV3666HGD (1017318) grey dusk
HTW INV3666HSM (1017300) sugar maple
HTW INV3666HEZ (1017292) evening Zen

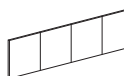

F Doors for 71" Open Hutch

17-1/2 x 3/4 x 16-1/2"H. Weight: 24 lbs.
HTW INV72HD008 (1016518) grey dusk
HTW INV72HD001 (1017037) sugar maple
HTW INV72HD006 (1017003) evening Zen

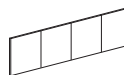

G Doors for 65" Open Hutch

16 x 3/4 x 16-1/2"H. Weight: 22 lbs.
HTW INV66HD007 (1017029) grey dusk
HTW INV66HD003 (1017045) sugar maple
HTW INV66HD006 (1017011) evening Zen



H Black Tackboard for 71" Hutch

68-1/4 x 1/2 x 15-3/4"H.
HTW INV3672001 (1017862)
68-1/4 x 1/2 x 22-3/4"H.
HTW INV4372001 (1017870)

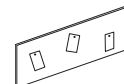

I Black Tackboard for 65" Hutch

62-1/2 x 1/2 x 15-3/4"H.
HTW INV3666005 (1017813)



J Bookcase

31-1/2 x 13-3/4 x 71-1/2"H. Weight: 123 lbs.
HTW INV7232007 (1022152) grey dusk
HTW INV7232001 (1022144) sugar maple
HTW INV7232006 (1022136) evening Zen

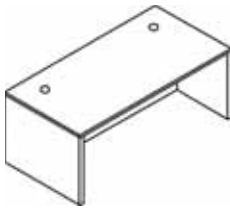

A

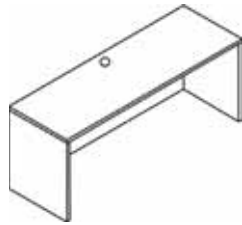

B

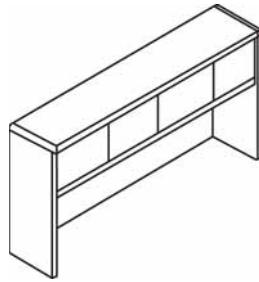

C

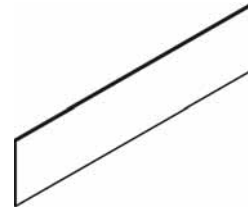

D

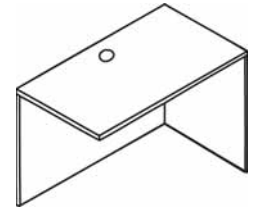

E

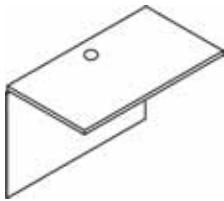

F



G



H

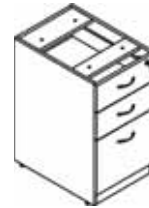

I



J

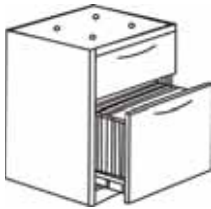

K



L



M

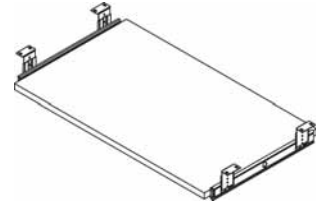

N

DESCRIPTION	DIMENSION L X D X H	WEIGHT (LB)	MAHOGANY	CHERRY	PRICE
A. RECTANGULAR DESK	48 x 24 x 29-1/2 in.	88	LLR 69375 (1056043)	LLR 69411 (1056035)	
	48 x 30 x 29-1/2 in.	101	LLR 69902 (1056142)	LLR 69903 (1056928)	
	60 x 30 x 29-1/2 in.	115	LLR 69373 (1056068)	LLR 69409 (1056051)	
	66 x 30 x 29-1/2 in.	124	LLR 69372 (1056084)	LLR 69408 (1056076)	
	72 x 30 x 29-1/2 in.	133	LLR 69535 (1056126)	LLR 69534 (1056118)	
	72 x 36 x 29-1/2 in.	148	LLR 69371 (1056100)	LLR 69407 (1056092)	
B. CREDENZA	72 x 24 x 29-1/2 in.	110	LLR 69376 (1055830)	LLR 69412 (1055822)	
C. HUTCH WITH DOORS	66 x 15 x 36 in.	138	LLR 69383 (1056365)	LLR 69417 (1056358)	
	72 x 15 x 36 in.	142	LLR 69382 (1056373)	LLR 69416 (1056381)	
D. TACKBOARD (BLACK)	64-1/2 x 3/4 x 16-1/2 in.	18	LLR 69915 (1056829)		
E. RETURN	36 x 24 x 29-1/2 in.	66	LLR 69389 (1056738)	LLR 69423 (1056746)	
	42 x 24 x 29-1/2 in.	73	LLR 69388 (1056720)	LLR 69422 (1056712)	
	48 x 24 x 29-1/2 in.	82	LLR 69387 (1056761)	LLR 69421 (1056754)	
F. BRIDGE	42 x 24 x 29-1/2 in.	57	LLR 69391 (1055665)	LLR 69426 (1055658)	
	48 x 24 x 29-1/2 in.	66	LLR 69390 (1055681)	LLR 69424 (1055673)	
G. BOX/BOX/FILE MOBILE PEDESTAL	16 x 22 x 16-1/4 in.	80	LLR 69395 (1057645)	LLR 69430 (1057637)	
H. FILE/FILE MOBILE PEDESTAL	16 x 22 x 28-1/4 in.	71	LLR 69397 (1057702)	LLR 69431 (1057694)	
I. BOX/BOX/FILE FIXED PEDESTAL	16 x 22 x 28-1/4 in.	71	LLR 69603 (1057629)	LLR 69604 (1057686)	
J. FILE/FILE FIXED PEDESTAL	16 x 22 x 28-1/4 in.	71	LLR 69605 (1057728)	LLR 69606 (1057710)	
K. BOX/FILE FIXED PEDESTAL	16 x 22 x 21 in.	60	LLR 69398 (1057660)	LLR 69432 (1057653)	
L. 2 DRAWER LATERAL FILING CABINET	35-1/2 x 22 x 29-1/2 in.	150	LLR 69399 (1057587)	LLR 69433 (1057579)	
M. OVAL CONFERENCE TABLE	72 x 36 x 29-1/2 in.	110	LLR 87272 (1058189)	LLR 87373 (1058171)	
N. UNIVERSAL KEYBOARD TRAY	26 x 15-5/8 x 3/4 in.	11	LLR 87523 (1056894)	LLR 87526 (1056886)	



A **LORELL**



A Fortress Double Pedestal Desk

Features 2 box/file pedestals with full extension ball bearing slides, locking centre drawer and integrated drawer pulls. 60 x 30 x 29-1/2"H.
LLR 60927 (1016187) black/walnut
LLR 60926 (1016211) oak/putty
LLR 60928 (1016203) mahogany/charcoal
LLR 60935 (1016195) grey

B Fortress Single Pedestal Desk

Features 2 box/file pedestals with full extension ball bearing slides, locking centre drawer and integrated drawer pulls. Right pedestal.
45.5 x 24 x 29-1/2"H
LLR 66948 (1016229) walnut/black
LLR 66947 (1071067) oak/putty
LLR 66949 (1071075) mahogany/charcoal
48 x 30 x 29-1/2"H
LLR 66902 (1016179) walnut/black
LLR 66908 (1016328) oak/putty
LLR 66903 (1016310) mahogany/charcoal



B **LORELL**



C Fortress Series Bookcase

Two-shelf bookcase features fully adjustable shelves for flexible storage solutions. Shelves adjust in 1" increments, and each offers a 200 lb capacity. The bottom shelf is fixed. Welded steel construction offers a powder-coat finish for durability. Bookcase meets or exceeds ANSI/BIFMA shelf standards.

2 shelves (1 adjustable) - 34-1/2 x 13 x 30"H
LLR 41282 (1021849) black
LLR 41280 (1022193) light grey
LLR 41281 (1021857) putty
3 shelves (2 adjustable) - 34-1/2 x 13 x 42"H
LLR 41285 (1021898) black
LLR 41283 (1021906) light grey
LLR 41284 (1021914) putty
4 shelves (3 adjustable) - 34-1/2 x 13 x 60"H
LLR 41288 (1021956) black
LLR 41286 (1021963) light grey
LLR 41287 (1021971) putty
5 shelves (4 adjustable) - 34-1/2 x 13 x 72"H
LLR 41291 (1022011) black
LLR 41289 (1022029) light grey
LLR 41290 (1022037) putty
6 étagères (4 adjustable) - 34-1/2 x 13 x 82"H
LLR 41294 (1022060) black
LLR 41292 (1022078) light grey
LLR 41293 (1022086) putty

D Teachers Desk

Teachers desk with pedestal on the right. Durable high performance laminate top. 48 x 30 x 29-1/2"H.
LLR 66939 (1016253) walnut/black
LLR 66940 (1016260) white/platinum

E Mobile Storage Cabinets With Bins

Made with durable and sturdy steel. Includes 16 clear bins. Each bin is 3 in. H. On casters. Contains 28% recycled content. Covered by Lorell limited lifetime warranty.
15 x 18 x 36"H
LLR 71104 (1020346) black
30 x 18 x 36"H
LLR 71102 (1020965) platinum
LLR 71101 (1020320) black



C **LORELL**



D **LORELL**



E **LORELL**



A 2-Drawer Mobile File

For legal-size filing. 19-5/8 x 17-9/16 x 26-11/16"H.
MFI 5093 (648071) natural maple
MFI 12093 (138206) truffle
MFI 6093 (166819) black
MFI 8093 (138180) cappuccino



B 3-Drawer Mobile File

2 utility drawers and 1 file drawer. On casters. 19-5/8 x 17-5/8 x 26-5/8"H.
MFI 5092 (708743) maple
MFI 12092 (138198) truffle
MFI 6092 (166793) black
MFI 8092 (138172) cappuccino

C 2-Drawer Mobile File

Plastic. 2 drawers, for letter size filing. Height of 26". On casters.
STX 61301B01C (697938) beige
STX 61309B01C (188698) black

A nexera



D 2-Drawer Mobile File

Organize both files and office supplies. Unique plastic on metal construction for durability. Roll away supply cover. Bottom locking drawer. On casters. Grey.
STX 61352B01C (753830)



E Storage File

For hanging folders filing, letter or legal size. Stackable. Built-in key lock. 12-1/4 x 14-7/8 x 18-1/8"H.
STX 61251B02C (695320) grey
STX 61260B02C (186874) black

B nexera



Time to create a new workspace?
 Let us help. Contact your local representative today!



C STOREX



D STOREX



E STOREX





A  **SAFCO**



B  **SAFCO**

A Plan Mobile File

Lightweight tubular steel frame with chrome plated grids. Square tube design. On casters. 18-1/2 x 14-1/4 x 23-1/2"H. Grey.
12 compartments, 3-3/4 x 3-3/4".
SAF 3090 (776690)
20 compartments, 2-3/4 x 2-3/4".
SAF 3091 (776682)

B Mobile Stand for Plans

Steel construction. Self-contained storage system with four 3" ball bearing swivel casters. 2 locking casters. Hanging clamps swivel from side-to-side. For 12 hanging clamps, sold separately. Tropical sand powder coat finish. 27 x 27-1/2 to 37-1/2 x 43-5/8 to 61-5/8"H.
SAF 5026 (771055)

C Wall Rack for Plans

Create a space-saving vertical filing system. Hanging clamps swing freely from side-to-side to reveal content. Holds 12 clamps, sold separately. Tropical sand powder coat finish. 24 x 9-3/4".
SAF 5016 (771048)

D Hanging Clamp

Bright, extruded, aluminum clamps with black nylon wing knobs provide balanced gripping tension and a smart look for presentation. Clear plastic label holders. Each Hanger Clamp can hold 100 sheets or 20 lbs. Greenguard certified. 6 clamps per carton.
For 18 x 24" sheets - pack of 6
SAF 5001-6 (511857)
For 24 x 36" sheets
SAF 5002-6 (771014)
For 30 x 42" sheets
SAF 5003-6 (771022)
For 36 x 48" sheets
SAF 5004-6 (771030)
For 42 x 60" sheets - package of 6
SAF 5005-6 (511865)



C  **SAFCO**



D  **SAFCO**

E Roll/Stor® Vertical Plan Stand

Corrugated paper. 20 compartments with reinforced double wall partitions. Hand hole. 15-1/4 x 12-1/4 x 21-7/8"H. Woodgrain finish. 60% recycled content.
FEL 20220 (183335)

F Compartment Roll File

16 compartments rolled document storage. Constructed from corrugated fiberboard. Steel-reinforced frame has a label grid for easy identification of documents. Secure the contents with a hook-and-look closure on the flaps. Limited lifetime warranty. White. 12-3/4 x 37 x 12-1/2"H.
SAF 3098 (1055145)



E  **BANKERS BOX**



F  **SAFCO**



A Scoot™ Desk-Side Printer/Fax Stand

One height-adjustable shelf and adjustable hot file on the side. Attractive black stand with unique hole pattern design and silver leg accent. Black powder coated steel and black laminate top. 4 casters, 2 locking. 26-1/4 x 20-1/4 x 26-1/4"H. **SAF 1856BL** (787911)



B Under-Desk Printer/fax Stand

Steel frame with laminate top provides ample space for most printers or fax machines. 13-1/2" high for convenient placement under the desk. Supply shelf. 4 swivel casters, 2 locking. Easy assembly, no tools required. 19 x 16 x 13-1/2"H. Black. **SAF 5206BL** (787986)



C Scoot™ Underdesk-Side Printer/Fax Stand

14-1/2" high, hides printers and small office machines under most workspaces. Attractive black stand with unique hole pattern design and silver leg accent. Black powder coated steel and black laminate top. 4 casters, 2 locking. 20-1/4 x 16-1/2 x 14-1/2"H. **SAF 1855BL** (787903)



D Printer and Fax Stand

Durable plastic construction. Includes a platform and 2 shelves. 4 dual-wheel carpet casters, 2 locking. Each shelf supports up to 50 lbs. 20 x 17-1/2 x 29"H. Grey. Greenguard certified. Limited lifetime warranty. **SAF 1860GR** (1055467)



E Printer and Fax Stand

Durable plastic construction. 1 shelf. 4 dual-wheel carpet casters, 2 locking. 20 x 17-1/2 x 11-1/2"H. Grey. Greenguard certified. Limited lifetime warranty. **SAF 1861GR** (1055475)





A Innovation U-Shaped Workstation with Height Adjustable Desk

Flexibility needed in the modern workplace to accommodate individual needs. High quality construction with 1" thick commercial grade tops, durable 3 mm thick PVC edging.

HTW 806281 (806281) grey dusk

HTW 806299 (806299) sugar maple

HTW 806307 (806307) evening Zen



B Innovation U-Shaped Workstation with Height Adjustable Desk

Flexibility needed in the modern workplace to accommodate individual needs. High quality construction with 1" thick commercial grade tops, durable 3 mm thick PVC edging.

HTW 806315 (806315) grey dusk

HTW 806323 (806323) sugar maple

HTW 806331 (806331) evening Zen



A WorkFit-T Sit-Stand Desktop Workstation

Economical design and smaller footprint fit your budget and your space. Instantly move to sit or stand as you work: simply release hand-brake levers on either side of unit to position the surface higher or lower. Add an accessory monitor mount kit: Attach your display(s) with a riser to provide independent screen adjustment while clearing worksurface space. Works well in corner desk configurations and fits on surfaces as shallow as 18 in. (46 cm). 5-year warranty.

WorkFit-T - 35 x 23" work surface

ERG 33-397-085 (433391) black

WorkFit-TL - 37-1/2 x 25" work surface

ERG 33-406-062 (431767) white

ERG 33-406-085 (431775) black

WorkFit-TLE - with integrated tablet/cell phone station

ERG 33-444-921 (528885) black



B WorkFit-S Dual Monitor Sit-Stand Workstation

Easily and simultaneously lift keyboard and monitor to your height for unsurpassed comfort. Install keyboard tray at focal distance that is right for you: closer or farther, left, right or centered. When sitting, lower your keyboard below desktop height to proper ergonomic position. Independent monitor screen adjustment. Safe and neat routing of cables. Black.

ERG 33-349-200 (426296)



C WorkFit-S Dual Monitor Sit-Stand Workstation

Convert any surface into an adjustable-height standing desk. Make computing comfortable for prolonged periods. Easily and simultaneously lift keyboard and monitor in a single movement, no tool required. Independent monitor adjustment. Tilt, pan and rotate monitors. Includes keyboard platform with mouse tray. Monitors not included.

ERG 33-341-200 (369595)

• **Deep keyboard tray for WorkFit - 27 x 11"**

ERG 97-897 (454546)



D SmartFit® Sit-Stand Desk

Professional two-tier structure provides a 35.4 in (900 mm) wide main desk surface with plenty of room for a dual monitor setup, documents & other desktop accessories, an integrated keyboard & mouse deck, and ergonomically-designed beveled edges to help reduce contact stress. SmartFit® System simplifies ideal ergonomic height positioning using scientifically proven research to help prevent injury and increase comfort. Pneumatic lift with tension Adjustment System allows you to easily adjust lift tension based on the workstation's weight load for smooth and effortless adjustment between sitting and standing positions. Space-saving design. 22.8 in (580 mm) Height extension accommodates the needs of taller individuals with a sturdy and stable workstation even when fully extended. 35 lb (15.9kg) weight capacity. Fully assembled. Black.

KMW 8589652804 (572883)

A ERGOTRON®

B ERGOTRON®



C ERGOTRON®

D Kensington®



A **Fellowes**

A Lotus™ VE Sit-Stand Workstation

Smooth Lift Technology™ allows you to effortlessly transition from sitting to standing. Dual work surfaces offer useful space and stability to support all of your essentials. Convenient channel keeps all of your devices at your fingertips. Integrated cord management keeps your desk free of tangled cords. Features 15" of vertical adjustment so you can work in a position that's perfect for you. The single clamp design with limited installation can be mounted to the back edge of any work surface (1" to 3-1/8"). Accommodates monitors up to 20 lb with 25 lb of total weight capacity. BIFMA Tested. 42.50 x 29.00 x 28.0 in. Black.

- Single monitor**
FEL 8080101 (575902)
- Dual monitor**
FEL 8082001 (575746)

B Lotus™ Convertible Sit Stand Workstation

Lift counter balance technology and ergonomic handles make height adjustment easy and worry-free, while accommodating multiple user. 22 height adjustments and flush-to-desktop "down" position, offers experience stability at every setting. Intuitive cord management and charging device slot. Two work surfaces offer generous, useful space for your essential desk accessories. Fully assembled for quick and easy setup. 3-year warranty. Single or double monitor post sold separately

- FEL 0007901** (372425) black
- FEL 0009901** (372433) white
- With USB ports and wireless charging (Android)**
- FEL 8080301** (433896) black
- FEL 8080201** (433888) white
- **Monitor arm**
- FEL 8042801** (386698) 1 monitor
- FEL 8042901** (386706) 2 monitors



B **Fellowes**

C Lotus™ RT Convertible Sit Stand Workstation

Effortlessly work and collaborate with the Lotus RT's Tri-Flex System for ultimate flexibility and stability. Transition from sitting to standing easily with one-handed adjustment. Work surfaces offer generous, useful space for your essential desk accessories. Comprehensive cord management. Mount to the back edge of any work surface with the single clamp design. Monitor arm included.

- Single monitor**
FEL 8081501 (577221) black
- FEL 8081701** (584136) white
- Dual monitor**
FEL 8081601 (577239) black
- FEL 8081801** (584128) white



C **Fellowes**

A Precision Sit-Stand Desk

Gas assist continuous height adjustment allows you to move smoothly and quietly between sitting and standing positions in seconds. Height adjustment range from 6.2" to 20" above the desk, accommodates a wide range of users. +10°/-10° keyboard surface tilt to help achieve comfortable typing position. Primary work surface is large enough to fit two 24 in. monitors and holds up to 35 lbs. Includes 3M™ Gel keyboard Wrist Rest and 3M™ Precise Mouse Pad. Contains 45% post-consumer recycled material. Pre-assembled.

MMM SD60B (427054) black
MMM SD60W (594879) white



B Precision Standing Desk XL Easy Lift

Gas assisted height adjustment provides smooth, quiet and continuous adjustment. Primary work surface large enough to accommodate 2 x 27 in. monitors and can be extended up to 20 in. above the desktop. Separate keyboard surface has adjustable tilt from +10°/-10° for an ergonomic typing position, in the sitting or standing position. 43 lb, pre-assembled. Black.

MMM SD70B (594853)

C Precision Standing Desk for Corner Desk

Designed to fit 90° corner workstation. Gas assisted height adjustment provides smooth, quiet and continuous adjustment. Primary work surface large enough to accommodate 2 x 27 in. monitors and can be extended up to 20 in. above the desktop. Separate keyboard surface has adjustable tilt from +10°/-10° for an ergonomic typing position, in the sitting or standing position. 42 lbs, pre-assembled. Black.

MMM SD80B (594861)



D Sit-to-Stand Electric Desk Riser

Adjusts up and down with the push of a button. Height ranges from 5-1/4" to 17-1/8" off your worksurface. Medical-grade electric motor provides a quick-release, low-noise operation. Anti-collision function will stop the up/down motion if desk riser meets objects like coffee cups or bottles. The top surface (31-1/2" x 24-2/5") includes USB interface for convenient connection and holds monitors up to 33 lb. Keyboard tray is large enough for a keyboard and mouse. Black.

LLR 99552 (1056191)

A 3M

E Gas Lift Monitor Riser

Stop at any position from 6-1/4" to 19-1/2" when adjusting the height. Desk riser operates with a double gas-spring monitor lift for smooth, easy ascension. The top worksurface includes a convenient iPad/iPhone slot. Quick-release keyboard tray provides easy reach to your keyboard even when standing and can detach easily when necessary. Keyboard tray is curved slightly for easy, ergonomic access to your keyboard while maintaining ample room on both sides for your mouse or other supplies. The frame is made of sturdy steel. Worksurface and tray are made of medium-density fiberboard with PVC finish. Black.

LLR 99553 (1056795)

B 3M

C 3M

D LORELL

E LORELL





A **deflecto**

A Sit Stand Station Chair Mat

For frequent use, 3/8 in. anti-fatigue support foam provides support for back, legs and feet. Designed to reduce friction, to prevent slippage on hard floor surfaces. Black.
DEF CM24142BLK (572677) 36 x 48 in.
DEF CM24242BLK (572669) 45 x 53 in.
DEF CM24442FBL (572685) 46 x 60 in.

B Anti-Fatigue Wellness Mat

Encourages subtle movement to prevent fatigue. 36 x 24 in. Black.
FEL 8707002 (574566)

C ActiveFusion™ Anti-Fatigue Mat

Unique shape promotes stretching and movement throughout the day. 36 x 24 in. Black.
FEL 8707102 (544072)

D AFS-TEX 2000 Anti-Fatigue Mat

Solid, one-piece 0.7 in. polyurethane construction. Designed to provide optimum blend of body support and comfort. Reduces pressure on the body by up to 40%. Ergonomically designed print guide to encourage progressive movement while standing. Anti-slip base. Contoured curl proof edging ensures the mats will remain totally flat. Built-in anti-microbial active ingredient will not wear away or wash off. Ideal for users who like to work without footwear. 10-year limited warranty. 20 x 32 in.
FLR FCA22032BK (428433)



B **Fellowes**



C **Fellowes**

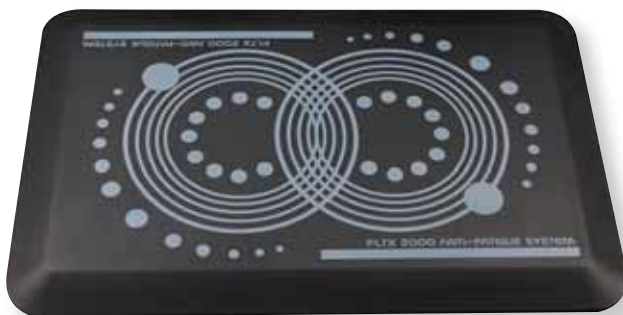

D **FLOORTEX**
fine flooring products



A Ionic® Reception Desk

1"-thick thermofused melamine surfaces resist scratches and stains. Multiple storage compartments. Levellers.
72 x 84-1/2 x 42"H.



B Napa Reception Workstation

Station with right extension. 2 fixed pedestals with 1 utility and 1 file drawer each. Made of first grade laminate with 3 mm edging.
71 x 71 x 42"H. Espresso finish.





Shown in Grey Dusk



GREY DUSK

SUGAR MAPLE

EVENING ZEN



Limited lifetime warranty



Innovations Reception Desk with Desktop Panel System

Flexibility needed in the modern workplace to accommodate individual needs. High quality construction with 1" thick commercial grade tops, durable 3 mm thick PVC edging.



Shown in Evening Zen



Time to create a new workspace? Let us help. Contact your local representative today!

A Return Shell/Bridge

35-1/2 x 23-3/4 x 29"H. Weight: 67 lbs.

- HTW INV2436023 (1017821) grey dusk
- HTW INV2436004 (1017672) sugar maple
- HTW INV2436016 (1017631) evening Zen



B Extended Corner Module

71 x 35-1/2 x 29"H. Weight: 146 lbs.

- HTW INV7236007 (1017110) grey dusk
- HTW INV7236001 (1017102) sugar maple
- HTW INV7236006 (1017094) evening Zen

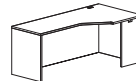

C Box/File Hanging Pedestal

15-3/4 x 21-3/4 x 20-1/2"H. Weight: 56 lbs.

- HTW INVHPFGD (1017177) grey dusk
- HTW INVHPFSM (1017185) sugar maple
- HTW INVHPFEZ (1017169) evening Zen

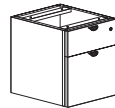

D Transaction Counter

77 x 12 x 1"H. Weight: 55 lbs.

- HTW OUTINV7006 (1016633) grey dusk
- HTW OUTINV7007 (1016641) sugar maple
- HTW OUTINV7003 (1016625) evening Zen



E Polycarbonate Panel

71 x 3/4 x 12"H. Frosted.

- Black trim**
- HTW OUT1272003 (1017466)
- Aluminum trim**
- HTW OUT1272005 (1017459)



F Post for Polycarbonate Panels

2 x 2 x 12-1/2"H.

- HTW OUT12P0002 (1016468) black
- HTW OUT12P0003 (1016492) aluminum





Limited lifetime warranty



Innovations Reception Desk

The desk includes levellers and wire-management grommets. Can function as a stand alone unit or be combined with returns to create an L shape. High quality construction with 1" thick commercial grade tops, durable 3 mm thick PVC edging.

A Modern Reception Desk

71 x 33-1/2 x 43-1/2"H. Weight: 242 lbs.
HTW INV30726DW (1017946) grey dusk/white
HTW INV3072EZW (1017938) evening Zen/white

B 36" Return for Modern Reception Desk

Can be installed left or right. 35-1/2 x 29-1/2 x 43-1/2"H. Weight: 114 lbs.
HTW INV24366DW (1017896) grey dusk/white
HTW INV2436EZW (1017904) evening Zen/white

C 42" Return for Modern Reception Desk

Can be installed left or right. 41-1/2 x 29-1/2 x 43-1/2"H. Weight: 125 lbs.
HTW INV24426DW (1017920) grey dusk/white
HTW INV2442EZW (1017912) evening Zen/white





CRAFT MODULAR SEATING

Craft is a modular seating series that is easy to configure, durable and ideal for linear and open spaces. Three shapes (square, rectangle and curve 120-degree units) can create 3-way and collaborative pod configurations. Cushions are fully upholstered and mounted on 1.5" tall nylon glides. Optional dual wheel premium casters available C107 or C107R.



We are here for you! Don't hesitate to contact your local representative for more information about our products and services.



A Club Armchair

Ideal for reception areas and private offices. With fixed cushions.
 Seat height : 18-1/4". Seat size : 21-1/4 x 20-1/2". Back size : 30 x 13-3/4".
 Silver finish legs. Mock-leather. Black.
OSP SL2911S-U6 (352518)



B Loveseat

Ideal for reception areas and private offices. With fixed cushions.
 Seat height : 18-1/4". Seat size : 41-1/4 x 20-1/2". Back size : 50 x 13-3/4".
 Silver finish legs. Mock-leather. Black.
OSP SL2912S-U6 (352526)

C 3-Seat Sofa

Ideal for reception areas and private offices. With fixed cushions.
 Seat height : 18-1/4". Seat size : 60-1/2 x 20-1/2". Back size : 70 x 13-3/4".
 Silver finish legs. Mock-leather. Black.
OSP SL2913S-U6 (352534)



D Glass Coffee Table

Clear tempered table top. Metal frame in nickle brush.
 Ready to assemble.

Square. 22 x 22 x 20"H.
OSP MG0922S-NB (352450)
Rectangular. 42 x 24 x 16"H..
OSP MG1242S-NB (352476)

E Round Coffee Table

Clear tempered table top. Metal frame in nickle brush.
 Ready to assemble.

20" dia. x 20"H.
OSP MG0920R-NB (352443)
30" dia. x 16"H.
OSP MG1230R-NB (352468)





A LORELL



B LORELL

A Club Chair

Supportive back, nearly full-height arms and a thickly cushioned seat. 31.5 x 28.75 x 30.75"H. Black.

LLR 82096 (1053537) fabric

LLR 82098 (1053529) leather

B Wood Guest Chair

Wood and bonded leather create the ideal guest chair. Solid wood frame construction provides durability and strength. 24 x 25-5/8 x 33-1/4"H. 5-year limited warranty.

LLR 40201 (1053818) black/espresso

LLR 40202 (1053826) black/mahogany



C LORELL



D LORELL

C Accession Club Chair

Features bonded leather with mahogany-stained legs. 5-year limited warranty. 36 x 34-1/2 x 31-1/4"H. Black.

LLR 68952 (1054428)

D Accession Club Chair with Shelf

Features bonded leather with mahogany-stained legs. 5-year limited warranty. 36 x 34-1/2 x 31-1/4"H. Black.

LLR 68953 (1054386)

E Accession Loveseat

Features bonded leather with Mahogany-stained legs. 5-year limited warranty. 55 x 34-1/2 x 31-1/4"H. Black.

LLR 68951 (1054477)

F Accession Sofa

Features bonded leather with Mahogany-stained legs. 5-year limited warranty. 75 x 34-1/2 x 31-1/4"H. Black.

LLR 68950 (1054501)

G Guest Chair

Mahogany wood frame. Upholstered arms. Leather seat. 24 x 25 x 35-1/2"H. Black.

LLR 20027 (1054759)



C LORELL



D LORELL



Time to create a new workspace?
Let us help. Contact your
local representative today!



E LORELL



F LORELL



G LORELL



BAKHITA

Bakhita makes it easy for people to pull up a chair and chat or quickly gather for a presentation. This versatile polymer chair can be used in casual dining areas, educational facilities, meeting rooms, pool side and healthcare rooms. Weather-resistant tables work double duty, indoors and out, to create lively common areas, patios and cafeterias. Standard and bar height tables are offered in 28" round and square surfaces.





A **LORELL**



B **LORELL**

A Steel Folding Chair

19.25"W x 18.25"D x 29.5"H. 225lb capacity.

All metal

LLR 62500 (1054410) beige (box 2)

LLR 62501 (1054402) beige (box 4)

LLR 62526 (1053644) black (box 4)

Padded back and seat

LLR 62532 (1053693) black (box 4)

B Translucent Folding Chair

225 lb weight capacity. Heavy-duty tubular frame. Back rest and seat are made of injection-molded plastic that is translucent. Box of 4.

LLR 62530 (1053652)

C Heavy-Duty Folding Chair

Heavy-duty tubular steel frame and high-density polyethylene back and seat. Box of 4. Platinum.

LLR 62515 (1053677)

D Dolly for Folding Chairs

Holds 42 steel folding chairs or 24 moulded folding chairs.

68"W x 30.75"D x 35.75"H. Noir.

LLR 62521 (1054436)

E Toughlite TLT-FC6 Folding Chair

Lightweight ergonomically contoured folding chair.

Weight capacity up to 330lbs. Box of 6. Putty.

HTW TLTC6 (1019827)



C **LORELL**



D **LORELL**

F Folding Table

Resin surface with rounded corners. Granit finish.

Rectangular

DRH A6458 (205674) 24 x 48"

DRH A6457 (205690) 30 x 60"

DRH A6352 (205666) 30 x 72"

Folds in center

DRH A6321 (205633) 34 x 96"

G Resin Folding Chair

Made of 100% resin. Set of 6 chairs. Oyster.

DRH A6311 (205716)



We are here for you! Don't hesitate to contact your local representative for more information about our products and services.



E **HDL** **Heartwood Distributors Ltd.**



F **DURA**



G **DURA**

A Ultra-Lite Folding Table

For light duty use. Made of high density polyethylene. 1 in. tubular steel legs. Powder finish. Indoors or outdoors use. 29 in. H. Limited 5-year warranty.

Round

LLR 60327 (1058080) 48" dia.

LLR 60326 (1058106) 60" dia.

LLR 60325 (1058122) 71" dia.

Square

LLR 60328 (1058072) 36 x 36"



B Ultra-Lite Folding Table

For light duty use. Made of high density polyethylene. 1 in. tubular steel legs. Powder finish. Indoors or outdoors use. 29 in. H. Limited 5-year warranty.

LLR 66657 (1058098) 48 x 30"

LLR 66656 (1058114) 60 x 30"

LLR 66655 (1058130) 72 x 30"

LLR 66654 (1058148) 96 x 30"



C Economy Folding Table

Wear resistant 5/8 in. thick melamine top. Melamine sealed underside prevents moisture absorption. Steel skirt support with plastic corners protects surface when stacking. Supported by 1 in. diameter steel legs with protective foot caps. 29"H. Mahogany. Limited 5-year warranty.

LLR 65757 (1058296) 72 x 30"

LLR 65761 (1058304) 96 x 30"

D Folding Tables

Made of high density polyethylene. Scratch resistant and weatherproof. Steel legs. For indoors and outdoors use. 29 in. H. Granite. Covered by HDL limited lifetime 2-year warranty.

Round

HTW TLTR60GN (1022748) 45" dia.

HTW TLTR45GN (1022756) 60" dia.

HTW TLT2448GN (1022714) 48 x 24"

HTW TLT3072GN (1022722) 72 x 30"

HTW TLT3096GN (1022730) 96 x 30"

E Rectangular Table Trolley Cart

Transports rectangular tables up to 96 in. long. The steel construction features a powder coat finish. Charcoal grey. 30 x 45 x 75 in. H. Covered by Lorell limited 5 years warranty.

LLR 65956 (1058007)





A



B



A Innovations Round Table Top

Durable, premium thermally fused woodgrain laminate top on a 1" thick 45lb particle board core. Base sold separately.

36" dia.

HTW INVR36EZ (1017771) evening Zen

HTW INVR36GD (1017797) grey dusk

HTW INVR36SM (1017805) sugar maple

42" dia.

HTW INVR42EZ (1017763) evening Zen

HTW INVR42GD (1017789) grey dusk

HTW INVR42SM (1017888) sugar maple

B Metal Cross Base

Metal. Powder finish. Includes levelers for quick and easy positioning on uneven surfaces. Table top is sold separately. 28 in. H. Black.

HTW 900CROSS30 (1022706)

C Table Tops

1 in. thick thermally fused commercial grade laminate top with durable long lasting 3mm PVC edge. Compatible with HDL metal legs and bases. No drilling. Covered by HDL limited lifetime warranty.

Round - 36" dia.

HTW INVR36HPWH (1022789) white

Square - 36 x 36"

HTW INVSQ36HPW (1022821) white

HTW INVSQ36EZ (1022797) evening Zen

HTW INVSQ36GD (1022805) grey dusk

HTW INVSQ36SM (1022813) sugar maple



C



D Square Table Base

Metal base with a square post support. Powder coat finish. Includes levelers for quick and easy positioning on uneven surfaces. 19-3/4 x 19-3/4" base. Top is sold separately.

Height: 28"

HTW 900SQB20BL (1022896) black

HTW 900SQB20WH (1071852) white

HTW 900SQB20SL (1022904) silver

Height: 41"

HTW 900SQB20BB (1022862) black

HTW 900SQB20BW (1022888) white

HTW 900SQB20BS (1022870) silver



Time to create a new workspace?
Let us help. Contact your
local representative today!

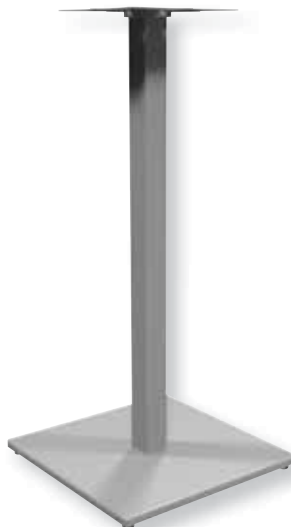

D



Conference and training tables



6 surfaces

Henna cherry finish



3 bases

Mahogany finish



- Tables can be fold away and nested for convenient storage.
- Surfaces and bases are sold separately for better flexibility and versatility.
- Commercial grade, 1"-thick work surfaces.
- Surfaces resist heat, stains and scratches.
- Lockable casters on all bases.



Rectangular Table Top

72 x 24"

HTW 144139 (144139) mahogany
HTW 144147 (144147) henna cherry
HTW 440248 (440248) grey



Rectangular Table Top

60 x 24"

HTW 144071 (144071) mahogany
HTW 144105 (144105) henna cherry
HTW 440230 (440230) grey



Rectangular Table Top

36 x 24"

HTW 144055 (144055) mahogany
HTW 144063 (144063) henna cherry
HTW 440222 (440222) grey



Trapezoid Table Top

48 x 24"

HTW 144154 (144154) mahogany
HTW 144162 (144162) henna cherry
HTW 440206 (440206) grey



Half-Round Table Top

48 x 24"

HTW 143982 (143982) mahogany
HTW 143990 (143990) henna cherry
HTW 440198 (440198) grey



60" 72"

Base for 60 and 72 in. Table Tops

Stainless steel. 58 x 20 x 28-7/8"H.
HTW 144022 (144022)



36" 48"

Base for 36 and 48 in. Table Tops

Stainless steel. 24 x 20 x 28-7/8"H.
HTW 144014 (144014)



30"

Base for 30 in. Table Top

Stainless steel 15 x 20 x 28-7/8"H.
HTW 144006 (144006)



30"

Quarter-Round Table Top

30 x 30"

HTW 144030 (144030) mahogany
HTW 144048 (144048) henna cherry
HTW 440214 (440214) grey

Union Plate Kit

For quarter-round table surface (model TU97Q-3030).
HTW 144170 (144170)



A  **SAFCO**



B 



A Scoot™ Presentation Cart

Multi-platform cart can hold a laptop, LCD screen and projector at the same time. Height adjustable shelf with a convenient 15° tilt. Bottom shelf for storage. Steel construction. Four casters, two locking. 21-1/2 x 30-1/4 x 40-1/2"H. Black.
SAF 8945BL (236042)

B Mobile Laptop Desk

Height adjustable from 24" to 29". Surface is angle adjustable with palm rest. On casters. 23 x 13-1/2 x 24/29"H. Granite.
GLB PNT30 (248401)

C Tabletop Lectern

Can be used alone on a table surface or on a media cart. Recessed area to hold documents. Pencil groove. 24 x 18-1/2 x 13-3/4"H. Mahogany.
SAF 8916MH (236034)

D Safco® MÜV™ Fixed-Height Stand-Up Workstation

45" high stand-up station is perfect for computer use. Decorative molded side panels hide computer cables. Durable powder coat steel frame. 3/4" melamine laminate work surface and shelves. Keyboard shelf extends 9-3/4", retracts under work surface when not in use, and adjusts in 5" increments. 24-3/4"W printer tray adjusts in 5" increments. Cable management. Mobile on four casters (2 locking).
SAF 1923CY (511758) cherry/black
SAF 1923GR (511766) grey



C  **SAFCO**



D  **SAFCO**

E Ionic ML96BT Boat-Shaped Conference Table

1-1/8" thick top. Heat-sealed laminate surfaces with matching 2mm PVC edge. Deep espresso finish. 96 x 48 x 29" H. Chairs not included.
GLB 436733 (436733)



We are here for you! Don't hesitate to contact your local representative for more information about our products and services.



E 

Innovation Series Conference Tables

Create a meeting space that complements your style. The 1" thick top is finished with durable, premium, thermally fused, woodgrain laminate. Water-resistant, scratch-resistant, dent-resistant and burn-resistant. Tough, 3mm thick, PVC colour-matched edging. Laminate base with modesty panel is sold separately.

A Expandable Racetrack Table

94-1/2 x 47-1/4". Height: 28". Table and base sold separately.

Table top

- HTW INVTE96GD (1018027) grey dusk
- HTW INVTE96EZ (1018019) evening Zen
- HTW INVTE96SM (1018035) sugar maple

Base (71 x 23-3/4")

- HTW INVPS96GD (1017961) grey dusk
- HTW INVPS96EZ (1017954) evening Zen
- HTW INVPS96SM (1017979) sugar maple



GREY DUSK



SUGAR MAPLE



EVENING ZEN



B Racetrack Table

71 x 35-1/2". Height: 28". Table and base sold separately.

Table top

- HTW INVRT72GD (1071133) grey dusk
- HTW INVRT72EZ (1071125) evening Zen
- HTW INVRT72SM (1071141) sugar maple

Base (39-1/2 x 23-3/4")

- HTW INVPS72GD (1071109) grey dusk
- HTW INVPS72EZ (1071091) evening Zen
- HTW INVPS72SM (1071117) sugar maple



GREY DUSK



SUGAR MAPLE



EVENING ZEN



C Square Table

47-1/2 x 47-1/2". Height: 28". Table top and base sold separately.

Table top

- HTW INVSQ48GD (1022847) grey dusk
- HTW INVSQ48EZ (1022839) evening Zen
- HTW INVSQ48SM (1022855) sugar maple

Expandable panel base extension kit (47-1/4 x 23-3/4")

- HTW INVPS48GD (1017987) grey dusk
- HTW INVPS48EZ (1017995) evening Zen
- HTW INVPS48SM (1018001) sugar maple





A quartet



B quartet



C quartet

A Mobile Garment Rack
With bottom shelf for footwear and rack for umbrellas. 12 hangers included. Black. 61-1/2"H.
QRT 3413820225 (234161) 36"W
QRT 3413820224 (615195) 48"W

B Shelf Rack
Perforated 36" shelf provides a good ventilation. Molded hanger rail holds 4 to 8 hangers per foot. Hangers not included. Black.
QRT 3413820403 (696336)

C Mobile Garment Rack
Sturdy shelf on top. Maximal height of 61-1/2"H. Hangers not included. Black.
QRT 3413820213 (696344)

D Hook Head Coat Rack
Includes 8 hooked arms with rounded edges to help protect garments. 15" diameter steel base offers superior stability. 68" high. Black.
SAF 4241BL (439588)

E Spiral Nail Head Coat Rack
Brushed aluminum, nail head coat hooks. Steel base with 15" diameter. Hooks designed to help protect garments. 67" height. Black and silver.
SAF 4191NC (439596)

F Coat Rack With Umbrella Stand
Four double hooks hold up to eight garments. Steel hooks with ball tips to help protect garments. Wide 21" base. Includes umbrella stand with drip pan. Height: 70".
SAF 4168BL (439604) black

G Metal Coat Rack
Height: 63". Black. 4 double hooks, chrome-finished.
GLB COS2BLK (5595)

H Over-The-Door Coat Hook
Satin aluminum base with chrome hooks. Double steel hook with ball tips help protect garments. Fits over doors up to 1-3/4" thick.
SAF 4166 (526798)

I Onyx™ Partition Mesh Coat Hook
Wire mesh construction. Curved hook. Fits over partitions and doors up to 1-1/2" to 2-1/2" thick. Black.
SAF 4229BL (439620)

J Over the Panel Hook
Rounded knob. Plastic coat hooks with reinforced steel back plates. Mounting hardware included and concealed within hook. Fits panels from 1-1/2" up to 3-1/4" and doors up to 1-3/4".
SAF 4224BL (358390) 1 hook
SAF 4225BL (428318) 2 hooks



D SAFCO



E SAFCO



F SAFCO



G global



H SAFCO



I SAFCO



J SAFCO



A Coat Rack

Features four coat pegs and four hooks for accessories.
Powder-coat finish for durability. Metal frame.
LLR 02587 (1053305)



A LORELL

B Onyx™ Mesh Wall Rack

Five hooks. Round hooks help protect garments.
Durable powder coat finish. Black.
SAF 6403BL (439562)



B SAFCO

C Wall Mounted Coat Rack

Satin aluminum hooks. Oversized circular hooks to help protect garments. Mounting hardware included. Grey.
SAF 4202 (526822) 6 hooks



C SAFCO

D Wall-Mounted Coat Hook

2 Chrome-plated double steel hooks with ball tips to help protect garments. 6-1/2 x 3 x 7 in. Wall mounting hardware included.
SAF 4160 (532374)

E Wall Rack Coat Hook

Chrome-plated double steel hooks with ball tips to help protect garments. Wall mounting hardware included. Chrome.
SAF 4161 (439638) 3 hooks (18")
SAF 4162 (439646) 6 hooks (36")

F Partition Coat Clip

Single hook designed for hanging garments over partitions.
Will not mar fabric, wood or metal finishes. Fits over partition 1.5 to 2.5 in. Polished brass hook.
AOP 1309 (1022607)



D SAFCO



E SAFCO

G Hanger

Natural wood.
QRT 20804 (300608)

H Garment Hangers

Black with silver hook. Package of 24.
LLR 01064 (1053214)

I Garment Hangers

Package of 12. Black.
LLR 01065 (1053271)

J Shepherd Door Stopper

Safely wedges doors with up to 1-1/2" of floor clearance. Almond.
SDU 09163 (669390)



F Artistic



G quartet



 Time to create a new workspace?
Let us help. Contact your local representative today!



H LORELL



I LORELL



J

Chair Feature Information

Height & Depth Controls

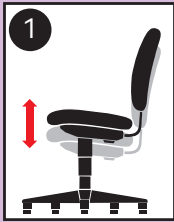

1
Pneumatic Seat-Height Adjustment
Regulates height of chair relative to floor.

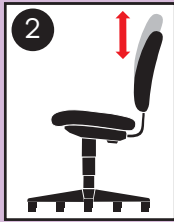

2
Back-Height Adjustment
Positions lumbar support within a fixed range.



3
Seat-Depth Adjustment
Positions chair back relative to seat.



4
Seat Glide Mechanism
Seat cushion travels forward and back, then locks into position.



5
360 Degree Swivel
Standard on every executive and task chair.



6
Tilt
Pivot point located directly above center of chair base.



7
Mid-Range Knee Tilt
Pivot point located slightly ahead of center of chair base. Allows user to recline at a slightly more relaxed angle than conventional tilt.



8
Knee Tilt
Pivot point located near front edge of chair. Allows user to keep feet flat on floor while chair reclines.



9
Dual-Action Synchro Tilt
Back reclines at a 2-to-1 ratio to seat angle. Allows user to recline while keeping seat cushion relatively level to floor.



10
Tilt Tension
Controls rate and ease of recline.



11
Tilt Lock
Locks out tilt function when chair is in upright position.



12
Posture Mechanism/Lock
Back angle adjusts independently of seat, and can be locked in an infinite number of positions.



13
Multi-Task Control
Adjusts seat and back angles with a single lever (infinite locking within a fixed range).



14
Asynchronous Control
Three levers modify:
• Angle of back relative to seat
• Tilt (free float or infinite locking within a fixed range)
• Forward tilt



15
Synchronized Knee Tilt
Back reclines at a 2-to-1 ratio to seat angle. Pivot point located near front edge of chair.



16
Dual-Clutch Posture Control
Adjusts seat and back angles independently with two levers (infinite locking within a fixed range).



17
Variable Synchro Tilt
Back reclines at a 2-to-1 ratio to the seat. Chair can tilt freely, or lock in position. "Forward angle" control provides an extra 5 degrees in the range of motion.



18
Inverse Synchro Tilt
Synchro Tilt with automatic tension control opens torso for better circulation. "Zero lift" seat front helps keep feet on the floor when reclining. Tilt limiter controls range of motion.



19
Independent Seat and Back
Seat and back flex independently for automatic comfort.



20
Integral Lumbar Support
Easily adjusts to enhance comfort.

Arm Options



Fixed Position T-Arms



Loop Arms



Adjustable-Height Arms
Provide improved upper-torso support. Can be adjusted periodically to relieve strain and provide variety.



Adjustable-Width Arms
Quick-adjust design places arms close to body for keyboarding, or out to sides for ease of entry.

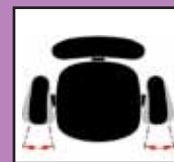

Each arm rotates 30 degrees and adjusts 1/2" in height. Position inboard for keyboarding, outboard for entry and exit.

A High-Back

Executive Armchair

Seat and back covered with bonded leather. Flip-up arms with soft armrests. Adjustable height seat. Adjustable tilt tension. Black. 27-3/4 x 30 x 46-3/4"H. Covered by Lorell limited 5-year warranty. **LLR 47921** (1053610)

1 5 6
10 11



A LORELL

B Accucel

Executive Chair

Flexible Air technology is designed to pivot, conform to your movement and provide continuous proper lumbar support. Adjustable armrests. Functions include pneumatic seat-height adjustment, tilt and tilt lock. Weight capacity is 275 lbs. Black. **LLR 47920** (1067727)

1 5 6
10 11



B LORELL

C Air Tech High-Back Executive Armchair

American Chiropractic Association approved office seating. Arm integrated fingertip controls for seat height and tilt lock adjustment. Flexible air technology is designed to pivot and conform to your movement and provide continuous proper lumbar support. Black. 27-1/2 x 26-3/4 x 46-3/4"H. Covered by Lorell limited 5-year warranty. **LLR 46697** (1053628)

A LORELL

D Air Tech 24hr High-Back Executive Armchair

Upholstered in durable commercial grade bonded leather. Heavy-duty arms and base in a silver finish. Fingertip control for seat height adjustment and tilt/lock adjustment. 400 lb weight capacity. Black. 28-1/2 x 31-1/2 x 48-1/4"H. Covered by Lorell limited 5-year warranty. **LLR 48845** (1053495)

1 5 6
10 11



C LORELL

E Big & Tall High-Back Executive Armchair

Upholstered in durable commercial grade bonded leather. Heavy-duty arms and base in a silver finish. Fingertip control for seat height adjustment and tilt/lock adjustment. 400 lb weight capacity. Black. 28-1/2 x 31-1/4 x 49"H. Covered by Lorell limited 5-year warranty. **LLR 48843** (1053503)

1 5 6
10 11 12



D LORELL

F High-Back

Executive Armchair

High-back with mesh fabric. Pneumatic seat height adjustment. Adjustable lumbar support. Synchro-tilter mechanism with lock and angle tension control. Height adjustable arms. Black. 25-1/2 x 23-1/2 x 45-1/2"H. Covered by Lorell limited 5-year warranty. **LLR 59526** (1053974)

1 5 6
10 11 12



E LORELL

1 4 5
6 9 11
20



F LORELL

i See page 832 for a complete listing of Lorell chair features



1 5 6
10

A Executive Armchair

Seat and backrest covered in leather. Padded armrests. Covered by the Lorell 5 Year Limited Warranty.

High back - 26 x 29-1/2x 49-1/2"H

LLR 60120 (1053553)

Mid-back 26 x 28 x 42-1/2"H

LLR 60121 (1053578)

• **Guest chair - 26 x 28 x 35H"**

LLR 60122 (1054147)

A **LORELL**

B High-Back Leather Chair

Pneumatic seat height adjustment. Chrome arms with upholstered armrests. Chrome frame and base. Dual wheel carpet casters are standard. Black. 27-1/2 x 29-1/2 x 46-1/2"H. Covered by Lorell limited 5-year warranty.

LLR 20018 (1053850)

• **Guest chair - 35-3/8 x 26-1/8 x 35"H**

LLR 20019 (1053768)

C 24hr Executive Armchair

High back executive bonded leather chair for bigger and taller persons (max 450 lb). Padded loop arms and chrome base. 360° swivel seat. Pivot tilt with tilt tension and tilt-lock. Black. 23 x 30-1/4 x 46-3/4"H. Covered by Lorell limited 5-year warranty.

LLR 40206 (1053461)

1 5 6
10 11



B **LORELL**

D Incite Guest Chair

Bonded leather. Padded loop armrests. Black base. Black. 24-1/2 x 27-1/4 x 36-1/4"H. Covered by the Lorell 5-year limited warranty.

LLR 48842 (1053792)

i See page 832 for a complete listing of Lorell chair features

1 5 6
10 11



C **LORELL**



D **LORELL**

A Modern Chair

One piece molded seat and back. Bonded leather upholstered. Chromed metal arms with leather pad. Polished aluminum base. Black. Covered by Lorell limited 5-year warranty.

High back - 25 x 26-3/4 x 45"H
LLR 59537 (1053909)

Mid-back - 25 x 26 x 38"H
LLR 59538 (1054014)

• **Guest chair - 22-3/4 x 23-1/4" x 35-1/2"H**
LLR 59539 (1053701)



A LORELL

B High-Back Executive Armchair

Seat and back covered with bonded leather. Soft padded armrests. Adjustable height seat. Adjustable tilt tension. Black. 27 x 32 x 44-1/2"H. Covered by Lorell limited 5-year warranty.

LLR 59535 (1054642)

C High-Back Executive Armchair

Seat and back covered with bonded leather. Padded armrests that flex when the chair is reclined. Adjustable height seat. Adjustable tilt tension. Black. 27 x 30 x 46-1/2"H. Covered by Lorell limited 5-year warranty.

LLR 60620 (1053454)

D CHAIR B&T 500 LB

High back bonded leather chair for big and tall people (max. 500 lbs). Seat height adjustment. Padded armrests. Pivot tilt, with tension adjustment. Black. 23 x 30-1/4 x 45-1/4"H. Covered by the Lorell 5-year limited warranty.

LLR 99845 (1053487)

E Mid-Back Executive Armchair

Seat and back covered with bonded leather. Adjustable height seat. Adjustable tilt tension. Black. 26-1/4 x 27-1/2 x 42"H. Covered by Lorell limited 5-year warranty.

LLR 84869 (1053545)



B LORELL

C LORELL



D LORELL

E LORELL



1 4 5
10 15

A LORELL



1 4 5
10 15

B LORELL

A Operator Chair with Headrest

High mesh back. Multi-tilter mechanism with infinite position tilt-lock and tilt-tension adjustment. Infinite position back and seat angle adjustment, including forward tilt. Back height adjustment. Height and width adjustable arms. Extra thick cushions. Fabric upholstery. Black. 28-1/2 x 28-1/2 x 51"H. Covered by Lorell limited 5-year warranty. **LLR 60324** (1019264)

B Executive High-Back Swivel Chair

High mesh back. Synchro-tilt mechanism with infinite position tilt-lock and tilt-tension adjustment. Infinite position back and seat angle adjustment, including forward tilt. Back height adjustment. Height and width adjustable arms. Extra thick cushions. Fabric upholstery. 28-1/2 x 28-1/2 x 45"H. Covered by Lorell limited 5-year warranty. **LLR 86205** (1019207)

C Operator Chair

Mesh back. Multi-tilter mechanism with infinite position tilt-lock and tilt-tension adjustment. Infinite position back and seat angle adjustment, including forward tilt. Back height adjustment. Height and width adjustable arms. Extra thick cushions. Fabric upholstery. 28-1/2 x 28-1/2 x 45"H. Covered by Lorell limited 5-year warranty. **LLR 86200** (1019140) high back
LLR 86201 (1019249) mid back



1 5 8
14

C LORELL



We are here for you! Don't hesitate to contact your local representative for more information about our products and services.

BUILD YOUR OWN CHAIR!

Select your Frame and Seat separately to match your unique style.



D LORELL



E LORELL

D Chair Frame

Black. Covered by Lorell limited 5-year warranty. Seat sold separately.
High back with synchro-tilt - 28-1/2 x 28-1/2 x 45"H
LLR 86212 (1019173)
High back - 28-1/2 x 28-1/2 x 45"H
LLR 86210 (1019165) Black
Mid-back - 25-1/2 x 23-1/2 x 40-1/2"H
LLR 86211 (1019215)

E Seat

Covered by Lorell limited 5-year warranty. Frame sold separately.
Bonded leather
LLR 86213 (1019397) black
Fabric
LLR 86219 (1019348) black
LLR 86215 (1019356) green
LLR 86214 (1019389) red

A Conjure High Back Operator Chair

High back. Mesh back. Fabric upholstered seat. Multifunction mechanism features independent seat and lumbar support, tilt tension adjustment seat slider to adjust seat depth and a forward tilt position for perching. Black. 26-3/4 x 26 x 44"H. Covered by Lorell limited 5-year warranty.
LLR 62000 (1019199)

- 1 2 4
- 5 8 10
- 14 16 20



B Conjure Mid-Back Operator Chair

Mid-back. Mesh back. Fabric upholstered seat. Multifunction mechanism features independent seat and lumbar support, tilt tension adjustment seat slider to adjust seat depth and a forward tilt position for perching. Black. 26-3/4 x 26 x 39-1/2"H. Covered by Lorell limited 5-year warranty.
LLR 62001 (1019231)

- 1 2 4
- 5 8 10
- 14 16 20



i See page 832 for a complete listing of Lorell chair features

BUILD YOUR OWN CHAIR!
 Select your Frame and Seat separately to match your unique style.

C Conjure Chair Frame

Black. Covered by Lorell limited 5-year warranty. Seat sold separately.
High back - 26-3/4 x 26 x 44"H
LLR 62002 (1019181)
Mid-back - 26-3/4 x 26 x 39-1/2"H
LLR 62003 (1019223)

D Seat

Covered by Lorell limited 5-year warranty. Frame sold separately.
Black leather
LLR 62004 (1019322)
Blue fabric
LLR 62006 (1019413)





1 5 6
10 11

A High-Back Executive Armchair

Seat and back covered with bonded leather. Soft padded armrests. Adjustable height seat. Adjustable tilt tension. Black. 29 x 28.5 x 46 in. H. Covered by Lorell limited 5-year warranty.
LLR 83308 (1053560)

B High-Back Armchair

Bonded leather upholstery. Soft padded armrests. Adjustable height. Tilt lock. Adjustable tilt tension. Nylon base. Black. 28.5 x 30 x 46.5 in. H. Covered by Lorell limited 5-year warranty.
LLR 59497 (1053842)

C Soho Mesh Back Task Chair

Mesh back chair with upholstered seat. Pneumatic adjustable-height seat with tilt lock. Adjustable tilt tension. Black. 25 x 26 x 39.5 in. H. Covered by Lorell limited 3-year warranty.
LLR 99846 (1053941)

D Soho Mid-Back Task Armchair

Medium mesh back. Adjustable lumbar support. Pneumatic adjustable height. Height adjustable armrests. Adjustable tilt tension. For users up to 275 lb. Black. 27.75 x 27 x 43.25 in. H. Covered by Lorell limited 3-year warranty.
LLR 83307 (1054006)

A **LORELL**



1 5 6
10 11

B **LORELL**



1 5 6
10 11

C **LORELL**

E Soho High-Back Mesh Armchair

High mesh back. Pneumatic adjustable height. Height and width adjustable armrests. Adjustable tilt tension. 22 in. wide seat. For users up to 350 lb. Black. 29.5 x 29.5 x 42 in. H. Covered by Lorell limited 3-year warranty.
LLR 81804 (1054840)

i See page 832 for a complete listing of Lorell chair features



1 5 6
10 11 20

D **LORELL**



1 5 6
10 11

E **LORELL**

A Soho Mid-Back Mesh Armchair

Mesh back with fabric upholstered seat. Adjustable-height lumbar support. Pneumatic seat-height adjustment. Tilt tension and tilt lock control. Locks in straight up position. Height adjustable armrests. Black. 24 x 25 x 42.5 in. H. Covered by Lorell limited 3-year warranty.
LLR 41842 (1054907)

1 5 6
10 11



B Soho Mesh Back Chair

Mesh back. Pneumatic seat-height adjustment. Adjustable tilt tension. Black. 23.5 x 25.5 x 38.5 in. H. Covered by Lorell limited 3-year warranty.
LLR 83304 (1054360)

C Wellness by Design Mesh Back Armchair

This mesh-back chair supports the way you really work. Its infinite support lumbar technology provides back support at any sitting position with a simple touch of a button. Flip-up arms. Pneumatic seat-height adjustment. Tilt tension control and tilt lock. For users up to 250 lb. Black. 26.75 x 26.25 x 41.75 in. H. Covered by Lorell limited 5-year warranty.
LLR 48774 (1053959)

D Milenia Series Task Armchair

Mouled seat and back. Adjustable-height and width armrest. Arms are removable for classic task use. Pneumatic seat-height adjustment. Height-adjustable back. For users up to 250 lb. Black. 24 x 24 x 38 in. H. Covered by Lorell limited 5-year warranty.
LLR 80004 (1054063)

E Multi-Task Chair

Fabric back and seat. Five-star nylon base with dual wheel casters. For users up to 250 lb. Black. 23 x 24.75 x 33 in. H. Covered by Lorell limited 5-year warranty.
LLR 84863 (1054113)



1 5 6
10 11



1 5 6
9 10 11



1 2 3
5



1 5





A **LORELL**



B **LORELL**

A Guest Armchair

Breathable mesh back. Seat upholstered in fabric. Power-coated steel frame. Stackable up to 4 high. For users up to 250 lb. Black. 25 x 20 x 32 in. H. Covered by Lorell limited 5-year warranty. **LLR 23100** (1053727)

B Mesh Guest Armchair

Mesh back. Seat upholstered with fire retardant foam. Square tube legs. With armcaps. Stacks up to 4 high. Black. 22 x 22 x 32 in. H. Covered by Lorell limited 5-year warranty. **LLR 30956** (1053776)

C Mesh Guest Armchair

Mesh back. Seat upholstered in fabric. Square base. With nylon arm pad. With casters. Black. 22 x 22 x 32 in. H. Covered by Lorell limited 5-year warranty. **LLR 30953** (1053784)

D Guest Armchair

Mesh back with fabric waterfall seat. Painted tubular steel frame. Moulded armcaps. Stackable up to 4 high. For users up to 250 lb. Black. 23.8 x 23.5 x 33 in. H. Covered by Lorell limited 5-year warranty. **LLR 69506** (1054139)



C **LORELL**



D **LORELL**

E Guest Armchair

Leather-upholstered, padded seat and back. Metal frame with a powder-coat finish. Plastic arm caps. Sled base. Black. **For users up to 250 lb. 24.75 x 26 x 33.5 in. H. LLR 84577** (1053446)
For users up to 500 lb. 26.25 x 27.25 D x 35 in. H. LLR 84587 (1053751) Black

F Ashmont Guest Chair

Luxhide Bonded leather. Medium back. Deep and soft cushions offer plush comfort. Sled base. Oval high quality steel tube frame. Upholstered arm caps. GreenGuard certified. Black. 24.5 x 25.5 x 36.5 in. H. **GLB MVL2782BL** (507293)

G Centro Guest Armchair

Luxhide Bonded leather. Guest chair soft cushions flat steel tube frame. Upholstered arm caps. GreenGuard certified. Black. 24.5 x 27 x 33.5 in. H. **GLB 0T63915BL** (1018910)



E **LORELL**



F **Offices 10 60**



G **Offices 10 60**



We are here for you! Don't hesitate to contact your local representative for more information about our products and services.

A Mid-Back Drafting Armchair

Upholstered seat and mesh back. Pneumatic seat height adjustment. Chrome adjustable footrest. Black. 26 x 21 x 50 in. H. Covered by Lorell limited 5-year warranty.
LLR 86801 (1019158)

B Drafting Chair

Moulded seat and back. Adjustable seat height from 22 to 32 in. Adjustable chrome footrest. 24 x 24 x 50.5 in. H. Covered by Lorell limited 5-year warranty.
LLR 80008 (1054089) black
LLR 80009 (1054097) grey

C Pneumatic Height Stool

Swivel stool. Vinyl upholstery. 16 in. seat. Pneumatic seat height adjusts from 17-1/2 to 22-3/4 in. Back-height and seat depth adjustment. Black. 24 x 24 x 36 in. H. Covered by Lorell limited 5-year warranty.
LLR 69511 (1054584)

D Pneumatic Height Stool

Backless swivel stool. Vinyl upholstery. 16 in. seat. Pneumatic seat height adjusts from 17 to 22-1/2 in. Black. 24 x 24 x 23 in. H. Covered by Lorell limited 5-year warranty.
LLR 69513 (1054576)



A LORELL



B LORELL



C LORELL



D LORELL



A Vion™ Armchair

Medium mesh back multiple position tilt lock. Soft descent pneumatic seat height adjustment. Side activated sliding seat depth adjustment. Height and width adjustable arms. Mesh back. Fabric upholstery seat. Black.

Medium back.
GLB 576637 (576637)
High back.
GLB 576645 (576645)

B Loover™ Armchair

Medium back mesh multi-tilter. Arms slide forward, over seat and articulate. Infinite seat and back angle adjustment. Tilt tension and tilt lock control. Soft descent pneumatic seat height adjustment. Ratchet style height adjustment. Fabric upholstery. Red/pink.

GLB 194134 (194134)

C Offices to Go™ Toma Armchair

Medium back synchro-tilter with mesh back, Upright position tilt-lock with, tilt-tension adjustment. Adjustable lumbar support. Height adjustable arms. Black.

GLB 576652 (576652)

D Offices to Go™ Avro Armchair

Multi-tilt mechanism. Air-flow mesh back. Height and depth adjustable lumbar support. Sliding seat depth adjustment. Independent, infinite position back and seat angle adjustments with tilt-lock and tilt-tension controls. Height adjustable arms.

GLB 376756 (376756) black
GLB 376749 (376749) grey
GLB 376715 (376715) sand



Time to create a new workspace?
 Let us help. Contact your local representative today!



A Activ™ A-47 Armchair

Mid-back with mesh fabric. Pneumatic seat height adjustment. Adjustable lumbar support. 2 : 1 synchro-tilter mechanism with lock and angle tension control. Height adjustable arms. Black. **HZN A-47** (350520)

B Activ™ A-43 Operator Armchair

Medium back. Height and depth adjustable lumbar support. Tilter mechanism with lockout feature. Height and width adjustable armrests. Black mesh back and seat fabric. Black base and cylinder. **HZN A-43** (783472)

C ProGrid® Armchair

Medium back with mesh. Dual-function (back angle/forward tilt). multi-tilter. Adjustable arms. Seat and back angles are infinitely adjustable. Pneumatic height adjustment. Fabric upholstery. Black. **OSP 92343-30** (253997)

D Pro-Line II® ProGrid® Executive Armchair

High back. Breathable back with built-in lumbar support. Pneumatic seat height adjustment. Multi-function control with seat slider forward pitch and adjustable tilt tension. Fixed back height. Height and width adjustable arms with PU pads. Dual wheel carpet casters. Black. **OSP 92892-30** (308668)

E Work Smart™ EM Executive Armchair

Medium back. Screen back and fabric seat. Locking tilt control with adjustable tilt tension. Fixed designer arms. Dual wheel carpet casters. Black. **OSP EM51022N-3** (308528)





A



B



A Offices to Go™ Ibox Armchair

Medium back. Air-flow mesh back. Multi-tilter mechanism with infinite position tilt-lock and tilt-tension adjustment. Infinite position back and seat angle adjustment, including forward tilt. Back height adjustment. Height and width adjustable arms. Extra thick cushions. Fabric upholstery.
GLB 315721 (315721) black
GLB 376624 (376624) grey

B Era Medium Back Armchair

Mesh back. Removable, adjustable integrated lumbar support. Synchro-tilt mechanism with 4-position lock and tension adjustment. Height adjustable arms. Pneumatic seat height adjustment. Fabric upholstery.
HZN A-57-BLK (429225) black
HZN A-57-GR (429258) lime

C Stradic Armchair

Mesh back. Tilter mechanism. Upright tilt-lock. Tilt-tension. Height adjustable arms. Pneumatic seat height adjustment. Fabric upholstery.
GLB 253880 (253880) black
GLB 436998 (436998) wine

D Spritz™ High Back Armchair

Translucent, elasticized mesh back. Weight sensing synchro tilter control mechanism with tilt lock and tension adjustment. Side activated sliding seat. Seat height and depth adjustments. Width adjustable arms. Fabric upholstery.
GLB 436659 (436659) black
GLB 436626 (436626) red



C



D



 We are here for you! Don't hesitate to contact your local representative for more information about our products and services.

A OBUS Comfort XL Armchair

For users between 225-400 lb. Extended high back (extra tall), wider and deeper seat with weight sensing synchronized tilter that automatically adjusts the reclining tilt-tension for each user's individual weight. Ratchet style back/lumbar height adjustment with 5-1/4" of vertical travel. Side activated sliding seat depth adjustment. Multiple position tilt-lock control. Height and width adjustable "T" arms with urethane adjustable arms. Mock-leather upholstery. Black.

GLB 1251-8BL20 (351692)



B High-Back Obusforme® Comfort XL Armchair

For users between 225-400 lb. High back (extra tall), wider and deeper seat with weight sensing synchronized tilter that automatically adjusts the reclining tilt-tension for each user's individual weight. Ratchet style back/lumbar height adjustment with 5-1/4" of vertical travel. Side activated sliding seat depth adjustment. Multiple position tilt-lock control. Height and width adjustable "T" arms with urethane adjustable arms. Fabric upholstery. Carbon.

GLB 12550TC74 (506097)

C ObusForme Comfort™ Armchair

High back multi tilter. Compound curve moulded wood veneer back with elastomeric web in back. Pneumatic height adjustment. Seat slider, tilt tension adjustment. Tilt tension adjustment with tilt-lock control. Width adjustable G3 arms slide forward and backward. Armcaps articulate inwards 360° and slide over top of the seat to narrow space between arms. Mock-leather. Black.

GLB 138081 (138081)

D Work Smart™ FL Executive Armchair

Faux leather seat and back with built-in lumbar support. Locking tilt control with adjustable tilt tension. Fixed padded loop arms. Heavy-duty nylon base with dual wheel carpet casters. Black.

OSP FL660-U6 (308544)





A



B



A Offices to Go™ Thompson Executive Armchair

High back. Upright position tilt-lock and tilt-tension adjustment. Dual wheel carpet casters. Waterfall seat edge. Contrasting stitch lines. Leather upholstery. Black.
GLB 0TG11633B (315515)

B Offices to Go™ Brighton Armchair

High back tilter. Contoured seat and back. Loop arms with upholstered armcaps. Tilt-tension control, upright tilt-lock. Luxhide bonded leather upholstery. Black.
GLB 315580 (315580)

C Offices to Go™ Ashmont Armchair

High back tilt-tension control, upright tilt-lock. Deep and soft cushions. Height adjustable T arms. Luxhide bonded leather upholstery. Black.
GLB 315572 (315572)

D Work Smart™ EC Executive Armchair

High back. Thick padded contour seat and back with built-in lumbar support. Pneumatic seat height adjustment. Locking tilt control with adjustable tilt tension. Padded nylon loop arm. Dual wheel carpet casters. Upholstered in eco-leather. Black.
OSP EC6583-EC3 (308569)



C



D



Time to create a new workspace?
Let us help. Contact your local representative today!

A Offices to Go™ Kazan Armchair

High back tilter. Pneumatic height adjustment. Wing back with single position tilt lock. Tilt tension control. Wrapped loop arms. Decorative stitching. Mock leather upholstery. Black.
GLB OTG11670B (789693)

B Pacific Executive Armchair

High back. Tilt mechanism with upright position lock. Tilt tension control. Plush cushions. Padded armcaps. Pneumatic seat height adjustment. Leather upholstery. Black.
GLB 253906 (253906)

C Retro High-Back Tilter Armchair

Unique seat suspension and segmented cushions offer a very plush sit. Luxhide bonded leather seating surfaces. Upright position tilt-lock, tilt-tension adjustment. Pneumatic seat height adjustment. Chrome arms with upholstered armrests. Chrome frame and base. Dual wheel carpet casters are standard. Black. Greenguard certified.
GLB OTG11648B (506089)

D Activ A-601 High Back Armchair

Executive armchair. Simple tilt mechanism with tension adjustment. Pneumatic height adjustment. Padded, fixed loop arms. Soft faux leather upholstery. Black.
HZN A-601-BLK (429191)

E Tumi High Back Armchair

Tilter mechanism management chair. Upright position tilt-lock. Tilt-tension adjustment. Nylon fixed arms. Dual wheel carpet casters. Pneumatic seat height adjustment. Mock leather upholstery. Black.
GLB OTG11776B (436832)



STOCK
24-72h



A 



B 



A Annapolis Executive Armchair

High back. Tilt mechanism with upright position lock. Tilt tension control. Fixed nylon arms. Pneumatic seat height adjustment. Black.

Fabric upholstery.
GLB 198077 (198077)

Leather/mock leather upholstery.
GLB 198069 (198069)

B Activ™ A-128 Executive Armchair

High back with simulated leather fabric. Simple tilt seat and back movement. Pneumatic seat height adjustment. Tilt-tension adjustment and vertical tilt-lock control. Fixed loop style polyurethane armrests. Black.

HZN A-128 (350538)

C Overtime Armchair

Medium back multi-tilter. Pneumatic height adjustment. Ratchet back height adjustment. Seat and back angle adjustments. Tilt tension adjustment with infinite tilt-lock control. Height & width adjustable arms, and self-skinned urethane armcaps. Black.

Fabric upholstery.
GLB MVL2756BF (138107)

Simulated leather.
GLB 138115 (138115)



C 



We are here for you! Don't hesitate to contact your local representative for more information about our products and services.

A Work Smart™ EC

Executive Armchair

High back executive eco-leather chair for bigger and taller persons (max 350 lb). Padded loop arms and chrome base. 360° swivel seat. Pivot tilt with tilt tension and tilt-lock. Black.

OSP EC1283C-EC3 (308635)



B Space® Seating 839

Executive Armchair

Mesh seat and back. Adjustable lumbar support. PU armcoaps with 3 position locking. Synchro tilt control with adjustable tilt tension. Tall mechanism (max 400 lb). Black.

OSP 83911B35WA (308643)



C Fenwick™

Heavy-Duty Armchair

Mid back multi-tilter. Designed for seating and supporting diverse workers around the clock. Comfortably supports workers up to 400 lb with a wide-body design. Adjustable seat height and depth. Adjustable back height and angle. Tilt mechanism with lock and angle tension control. Height and width adjustable arms. Injection moulded high density bio-foam cushions. Black.

HZN 350504 (350504)



D Cierra 24hr Operator Chair

Medium back armchair. 24 inch seat width and 20 inch backrest. Seat height adjustment. Seat depth adjustment. Adjusting the front seat angle. Backrest angle and height adjustment. Tilting with tension control and multiple seat locking. Cushions made of injection molded bio-foam, high density. Arms adjustable in height and width. Designed for intensive 24/7 use. Designed to support up to 400 lb. Black.

HZN 805615 (805615)

E IbeX Mesh Medium

Back Synchro-Tilter Armchair

Multi position tilt lock and tilt tension adjustment. Airflow mesh back. Adjustable lumbar support. Pneumatic seat height adjustment. Seat depth adjustment. Height adjustable arms. Mesh back. Greenguard certified.

Black Luxhide bonded leather seat.

GLB MVL2801BL (506253)

Blue fabric seat.

GLB 506261 (506261)





A Bolt Mesh Medium Back Tilter Armchair

Air-mesh fabric upholstered seat. Tilter mechanism. Tilt tension adjustment. Upright position tilt-lock. Height adjustable arm, SSU armcap. Nylon base. Dual wheel carpet casters. Black.
GLB 506287 (506287)

A



B Ibox Medium Mesh Back Task Armchair

Air-flow mesh back. Task mechanism. Adjustable lumbar support. Seat depth adjustment. Height adjustable arms with durable SSU armcaps.
GLB 506683 (506683) ebony
GLB 506709 (506709) vermillion

C Martini Operator Armchair

High back multi-tilter. Pneumatic height adjustment. Seat depth adjustment. Height and depth adjustable arms. Fabric upholstery. Black.
GLB 576660 (576660)

D High Back Synchro-Tilter Armchair

Mesh back and unique translucent grid offers additional support and a distinct look. Standard with height adjustable T arms with self-skinned urethane armcaps. Black base with dual wheel carpet casters. Upright position tilt lock. Tilt tension adjustment. Pneumatic seat height adjustment. Polyester seat fabric and Back mesh. Black. Greenguard certified.
GLB OTG10930 (599373)



B



Time to create a new workspace?
 Let us help. Contact your local representative today!



C



D



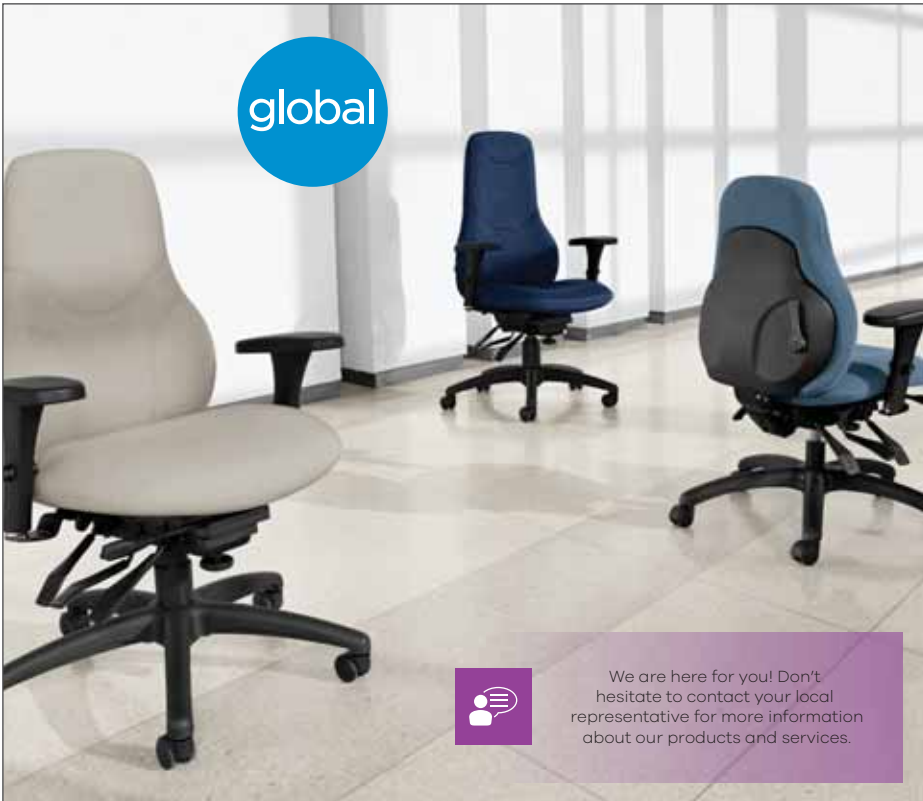

Tritek® Ergo Select

A comprehensive ergonomic seating solution. Tritek Ergo Select provides more choices than typical task seating so chairs that fit the size, shape, tasks and working preferences of office individuals can be specified while maintaining a uniform look throughout the office.

Designed to accommodate as many body sizes as possible by offering a choice of seat cushion sizes, a choice of backrest sizes to suit an individual's tasks and a choice of mechanisms needed by the user to comfortably perform his or her tasks.



We are here for you! Don't hesitate to contact your local representative for more information about our products and services.

A Extended High Back Tritek Ergo-Select Multi-Tilter Armchair

The unique upper back shape enables free lateral movement. Schukra™ depth adjustable lumbar area is standard. Dual density foam spine pad embedded in the back of the chair forms to the user's shape. Black base and frame. Standard seat. Black
GLB 74723TC74 (506428)

B High Back Tritek Ergo-Select Multi-Tilter Armchair

The unique upper back shape enables free lateral movement. Schukra™ depth adjustable lumbar area is standard. Dual density foam spine pad embedded in the back of the chair forms to the user's shape. Black base and frame. Standard seat. Black
GLB 74823TC74 (506444)





A 

A Obusforme Comfort High Back Multi-Tilter With Schukra™

High back multi-tilter with Schukra™ depth adjustable lumbar support. Ratchet-style back/lumbar height adjustment with 5-1/4" of vertical travel. 3" wide back bar. Soft Descent™ pneumatic seat height adjustment (MD). Independent back angle adjustment. Infinite position tilt-lock control. Infinitely adjustable seat angle with forward and rearward incline. Height and width adjustable "T" arms with soft touch self-skinned urethane adjustable armcaps (G3). Black.
GLB 506394 (506394)



B Granada Deluxe™ Ergonomic Armchair

Compound curved back and seat to comfortably match body shape. 2-layer foam seat. Multi-tilter with tilt lock and tilt tension control. Sliding seat depth adjustment. Depth adjustable lumbar support. Height and width adjustable T arms with soft touch self-skinned urethane armcap. Fabric upholstered. Black.
GLB 576678 (576678) medium back
GLB 576686 (576686) high back

C Obusforme® Comfort Armchair

High back multi-tilter. Depth adjustable contoured seat and lumbar support. Infinite forward and rearward seat angle adjustment. Height and width adjustable arms. Haze.
GLB 377010 (377010)



B 



D ObusForme Comfort™ Armchair

Medium back multi-tilter. Compound curve moulded wood veneer back with elastomeric web in back. Pneumatic height adjustment. Seat slider, tilt tension adjustment. Tilt tension adjustment with tilt-lock control. Width adjustable G3 arms slide forward and backward. Armcaps articulate inwards 360° and slide over top of the seat to narrow space between arms. Terrace fabric. Black.
GLB 12413TC74B (424622)



C 



D 



We are here for you! Don't hesitate to contact your local representative for more information about our products and services.

A Cierra™ Armchair

Medium back multi-tilter. Seat height, depth and forward angle adjustments. Back height and angle adjustments. Tilt tension control and multiple lock control. Injection-molded bio-foam cushions. Arm height, width and angle adjustments.

Fabric upholstery. Black.
HZN 377358 (377358)

B Cierra™ Petite Armchair

Medium back. Designed for small people. 17" seat and back. Seat height, depth and angle adjustments. Tilt mechanism with tension control and multi-position tilt-lock. Height and width adjustable arms. Cushions filled with high density injected biofoam.

Fabric upholstery. Black.
HZN 377341 (377341)

C Martini Armchair

High back. Pneumatic height adjustment. Seat and back angle adjust independently of each other and lock in any position. Sliding seat depth. Height and width adjustable urethane H arms.

Fabric upholstery. Made in Canada.
GLB 576694 (576694) black.....
GLB 576702 (576702) grey

D Zenergy™ Ball Chair

Designed with an (anti-burst) exercise ball, provides movement that not only helps you sit comfortably, but also helps you concentrate and supports better posture and balance. It's like using an exercise ball, but with the added benefit of the chair being stationary, so it won't roll away when you're trying to take a seat. Use Zenergy as a complementary chair to your everyday task seating. 23" high. Four powder coated legs. Pump included. Greenguard Certified.

SAF 4750BL (511774) black
SAF 4750CI (511782) crimson
SAF 4750GS (511790) grass

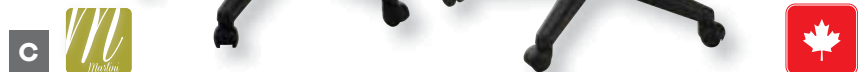



A Six 13 Operator Armchair

Medium back. Pneumatic height adjustment. Seat height adjustment. Tilt tension control. Height adjustable arms. Fabric upholstery. Black.
GLB OTG11613B (769760)



B Offices to Go™ Ibox Task Armchair

Medium back. Lumbar support with height adjustment. Seat depth adjustment. Height adjustable arms. Dual wheel carpet casters. Fabric upholstery. Black.
GLB 315705 (315705)

C Six 31 Operator Armchair

Medium back. Back height adjustment. Tilt tension adjustment with infinite position tilt lock control. Independent back angle control. Height adjustable arms. Fabric upholstery. Black.
GLB OTG11631B (315713)

D Full-Time Armchair

Medium back. Multi-tilter mechanism with infinite position tilt-lock and tilt-tension adjustment. Infinite position back and seat angle adjustment, including forward tilt. Back height adjustment. Height and width adjustable arms. Extra thick cushions. Fabric upholstery. Black.
GLB MVL2900BF (315614)



 Time to create a new workspace? Let us help. Contact your local representative today!



A Offices to Go™ Cobalt Armchair

Medium back. Tilt mechanism with lock and tension control. Waterfall seat edge. Height adjustable arms. Leather upholstered. Black.

GLB 315549 (315549)

B Operator Armchair

Pneumatic height adjustment. Arm and seat height adjustments. Fabric upholstery. Black.

GLB 576769 (576769)

C Part-Time 2847F Operator Armchair

Low back. Pneumatic height adjustment. Height adjustable shaped T arms. Infinite back angle adjustment. Back height adjustment. Fabric upholstery.

GLB 253864 (253864) black

GLB 253872 (253872) navy

D Part-Time Task Armchair

Height adjustable arms. Seat depth adjustment. Pneumatic seat height adjustment. Dual wheel carpet casters. Fabric upholstery. Black.

GLB 315747 (315747)



A



B



C



D





A **Offices TO GO**



B **Offices TO GO**



A Part-Time Task Chair

Seat depth adjustment. Pneumatic seat height adjustment. Dual wheel carpet casters. Fabric upholstery. Black. **GLB 315754** (315754)

B Part-Time 2837F Operator Armchair

Low back, armless. Pneumatic height adjustment. Infinite back angle adjustment. Back height adjustment. Fabric upholstery. Black. **GLB 253849** (253849)

C OTG11950 Medium Back Armchair

Features multi-tilter mechanism and infinite position tilt lock. Height adjustable arms. Seat slider and seat depth adjustment. External ratchet back height adjustment. Height adjustable arms. Fabric upholstery. Black. **GLB OTG11950B** (436857)

D Casters for Hard Floor

Twin-wheel urethane casters. 2-1/2 in. diameter. **SDU 100077** (773333)

E Casters for Carpet

Black caster and head. 2 in. (50 mm) diameter. **SDU 9694** (700104)



C **Offices TO GO**



D



E

F Felt Pads

Heavy-duty. Rectangular. 4-1/2 x 6 in. **SDU 9950** (700096)

G Felt Pads

Heavy-duty. Round. **SDU 9953P** (236091) 1-1/2 in. diameter (8) **SDU 9952** (700088) 1 in. diameter (16)

H Flexi-Felt® Floor Protector

Protects your floor and reduces up to 90% of furniture scraping noises. Easy to install. Package of 4. **FFC 6331B** (337345) 22-31 mm (7/8 - 1-1/4 in.) **FFC 6122B** (337337) 22 mm (7/8 in.)

I Self-Adhesive Felt Pads

1/4 in. thick. Includes: 1 of 6 x 4-1/2 in., 8 of 2-5/8 x 1-1/2 in., 12 round of 3/4 in., 8 round of 1-1/8 in., and 4 round of 1-1/2 in. Package of 33. **MGE 1091002100** (594952)

J Chair Slippers

Prevents irritating noise generated by unpadded chair legs. Package of 4. Assorted colours. **MGE 745950** (745950)



F



G



H



I MERANGUE



J MERANGUE



K MERANGUE

A Ashmont Guest Chair

Deep and soft cushions offer plush comfort. Sled base-oval steel tube frame. Upholstered arm caps. Luxhide Bonded leather. Greenguard certified. Black.
GLB MVL2782BL (507293)

B Offices to Go™ IbeX Guest Armchair

Multipurpose guest seating. Mesh back. Luxhide bonded leather seat. Welded steel frame. Polymer armcaps. C1 dual wheel carpet caster. Comes fully assembled. Greenguard certified. Black.
GLB 351700 (351700)

C IbeX Guest Chair

Multipurpose guest seating. Welded steel frame. Generous proportion. Polymer armcaps. Mesh back. Fabric seat. Comes fully assembled. Greenguard certified. Black.
GLB 507277 (507277)

D IbeX Guest Chair

Multipurpose guest seating. Welded steel frame. Generous proportion. Polymer armcaps. Upholstered back. Luxhide bonded leather seat. Comes fully assembled. Greenguard certified. Black.
GLB 507285 (507285)



A 



B 



C 



D 

 We are here for you! Don't hesitate to contact your local representative for more information about our products and services.



A IbeX Stackable Guest Chair

Mesh back with upholstered seat. Wall saver frame. Polymer armcaps. Stacks up to 5 high. Fabric upholstery.
GLB 253807 (253807) ebony
GLB 253823 (253823) admiral

B Offices to Go™ IbeX Stackable Guest Chair

Upholstered back and seat. Wall saver frame. Polymer armcaps. Stacks up to 5 high. Fabric upholstery. Black.
GLB 253831 (253831)

C Solo Plus Guest Armchair

Contoured seat and back, waterfall seat edge and upholstered armcaps provide extended comfort. Sled base.
GLB 576777 (576777) black
GLB 576785 (576785) grey

D Maxx Staxx™ Stackable Chairs

Contemporary design featuring sturdy elliptical frame. Polypropylene back and seat. Black. Box of 2.
HZN A-118 (137976) without arms
HZN A-118A (138024) with arms



Time to create a new workspace?
 Let us help. Contact your
 local representative today!



A Banquet Chair

Vinyl upholstery. Black.
HZN A-117V (375725)



B Sonic Stacking Chair

Poly seat and back. Wall saver frame. Armless. Chrome legs.
 Stackable up to 5 high on floor or 10 high on 6517WS dolly. Black.
GLB 315432 (315432)



C Stackable Guest Chair

Mesh back with upholstered seat. Fiberglass reinforced nylon armrests.
 Black.
HZN A-20 (375642)



D Stackable Guest Chair

Mesh back and vinyl upholstered seat. Fiberglass reinforced nylon armrests. Black.
HZN A-20-D045 (805607)



E Activ A-19 Visitor Armchair

Mesh back with high density, high resiliency foam padded seat. 4-legged round tube base. Injection molded polypropylene armcaps. foam cushion seat. Stacks 5 high. Black.
HZN A-19 (429209)



F Metal Folding Chair

Black. Box of 4.
All metal.
DRH F173 (208629)
Upholstered seat and back
DRH F133 (208587)



G Training Room Guest Chair

Mesh back with black fabric seat. Legs with swivel casters. Seat flips up for nesting chairs together. Black. Box of 2.
LLR 84374 (1054378)



H Banquet Chair

Tubular steel black frame. Black. Box of 4.
LLR 62512 (1054519)





A Pro-Line® II Stacking Visitor Chair

Ventilated plastic wrap around back. Padded seat.
Titanium finish frame. Stackable. Black.
OSP 8620-30 (308676)

B Pro-Line® II ProGrid® Visitor Chair

Breathable back. 4 legs. Titanium finish base. Stackable.
Fabric upholstery. Black.
OSP 86724-30 (308692)

C Pro-Line® II ProGrid® Stacking Visitor Chair

Breathable back with built-in lumbar support. Padded seat.
Nylon armrests. Titanium finish frame. Stackable. Black.
OSP 85670-30 (308833)

D Pro-Line® II ProGrid® Stacking Visitor Chair on Casters

Breathable back with built-in lumbar support. Padded seat.
Nylon armrests. Titanium finish frame. Stackable. Black.
OSP 85640-30 (308536)

E Offices to Go™ Dash Guest Armchair

Air-flow mesh back. Welded steel frame. Generous proportions.
Fabric upholstery. Black.
GLB OTG11760B (315622)

A



B



C



D



E



We are here for you! Don't hesitate to contact your local representative for more information about our products and services.

A Stacking Chair

Injection molded seat and back. Powder coat steel frame.
Stack up to 12 high. 21-1/4 x 26-1/8 x 34"H. Box of 4. Black.
LLR 62528 (1054155)

B Stacking Chair

Back and seat covered with fabric. 15-3/4 x 16-1/8 x 37-5/8"H.
Black/grey. Box of 4.
LLR 62525 (1054188)

C Stacking Chair

Vinyl back and seat. 20-3/4 x 19-3/8 x 35-5/8"H. Black. Box of 4.
LLR 62502 (1054196)

D Stacking Chair

Back and seat in Injection molded plastic. Powder coat tubular frame.
19-1/4 x 30-1/2 x 30-1/2"H. Black. Box of 4.
LLR 85567 (1054162)





A   

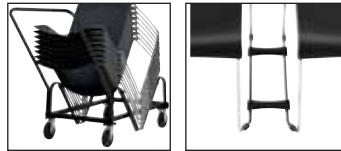

A Duet™ Armless Stackable Chair

Frame made from durable solid chrome steel rod. Polypropylene seat and back.
GLB 6621BLKCM (376053) black
GLB 6621IVCCM (376160) ivory



B 

B Duet™ Stacking Chair

High-density stacking chair designed by Zooley Chu. With arms. Frame is made from durable solid steel rod. Polypropylene seat and backs with fiberglass reinforced nylon arms. Glides are non-marking. A patented ganging feature allows chairs to be effortlessly locked together in neat tidy rows. Can be stacked and stored up to 40 high on an optional mobile dolly. Lifetime warranty.
GLB 6620BLKCM (507582) black
GLB 6620IVCCM (507624) ivory
 • **Ganging clamp. Pack of 2.**
GLB 6626 (507574)
 • **Duet™ Stacking Chair Dolly**
GLB 6624 (507566)

C Duet™ Stackable Tables

Suitable for any multi-use learning space that requires quick setup and minimal storage. Polymer top. Stackable steel frame, chrome finish. Standard frame
GLB 576793 (576793) black
GLB 576801 (576801) ivory



C  

Available in other colours, contact us for more information.



D   

D Popcorn Stacking Chair

Flexible backrest and supporting curves ensure comfort even when seated for extended periods. Features a durable 0.5" diameter steel rod frame with no front crossbar. One piece seat-back polypropylene shell. Wallsaver design. 20 x 23.5 x 32.5"H.
GLB 436238 (436238) black
GLB 436345 (436345) ivory

E High Density Dolly

For polypropylene models. Can stack chairs up to 34 high.
GLB 6715 (508028)

F Sonic Stacking Chair

Poly back and fabric seat. Wall saver frame. With arms. Chrome legs. Stackable up to 5 high on floor or 10 high on 6517WS dolly.
GLB 6513WSBLK (507905) black
GLB 6513WSIVC (507913) ivory



E 



F 



Time to create a new workspace? Let us help. Contact your local representative today!



BAKHITA

Bakhita makes it easy for people to pull up a chair and chat or quickly gather for a presentation. This versatile polymer chair can be used in casual dining areas, educational facilities, meeting rooms, pool side and healthcare rooms. Weather-resistant tables work double duty, indoors and out, to create lively common areas, patios and cafeterias. Standard and bar height tables are offered in 28" round and square surfaces.



We are here for you! Don't hesitate to contact your local representative for more information about our products and services.





A Offices TO GO™



B Offices TO GO™



A Offices to Go™ Beta Drafting Chair

Posture-task mechanism. Infinite back angle adjustment. Back height adjustment. Pneumatic seat height adjustment. Thick, soft cushions for enhanced comfort. Height adjustable chromed footrest. Dual wheel carpet casters. Black.
GLB 376566 (376566)

B Offices to Go™ Beta Drafting Chair

Posture-task mechanism. Infinite back angle adjustment. Back height adjustment. With adjustable arms. Pneumatic seat height adjustment. Thick, soft cushions for enhanced comfort. Height adjustable chromed footrest. Dual wheel carpet casters. Black.
GLB 376590 (376590)

C Offices to Go™ IbeX Drafting Chair

Task mechanism. Pneumatic seat height adjustment. Upholstered seat and mesh back. With adjustable arms. Dual wheel carpet casters. Height adjustable chromed footrest. Black.
GLB 376640 (376640)

D Offices to Go™ IbeX Drafting Chair

Task mechanism. Pneumatic seat height adjustment. Upholstered seat and mesh back. Dual wheel carpet casters. Height adjustable chromed footrest. Black.
GLB 376632 (376632)



C Offices TO GO™



D Offices TO GO™



E Shoptech™ Industrial Task Stool

Designed for sit-stand work situations. Pneumatic seat height adjusts from 22 to 32". Polyurethane seat with low back support. Black.
HZN 2301PC1000 (112144)



E CHAISES HORIZON SEATING



We are here for you! Don't hesitate to contact your local representative for more information about our products and services.

A MVL File Buddy Stool

Swivel stool with black vinyl upholstery. Pneumatic seat height adjustment. 12 in. diameter seat. Twin carpet casters.
GLB MVL110570 (436865) 5 in.
GLB MVL111070 (436873) 10"

B Minotaur Industrial Stool

Solid construction. Black moulded polyurethane seat. Tubular chrome metal base. 16 x 16 x 32.5 in.
GLB 9625-64 (409987)

C Industrial Stool

Nonskid pads. Polyurethane black seat. 16 x 16 x 27.5 in. Black and chrome.
GLB 9624-64 (495424)

D Shoptech™ Industrial Chair

With stool kit. Polyurethane seat and backrest. Pneumatic height adjustment. Infinite position backrest angle adjustment. Black.
HZN 2000-14-SK (754192)

E Focal Upright™ Pivoting Seat

Seat pivots on 360° and adjusts in height. Seat pan is positioned forward. Supports leaning posture for the least amount of pressure on your spine and muscles. Contoured seat cushion with waterfall edge. Weighted base with rubber grips on bottom. 26 to 35.5 in. high. Black.
SAF FWS1000BK (378356)

F Sit-Stand Swivel Stool

180 degree swivel with auto return function. Adjustable height for counter or adjustable table use. Contoured seat design. Molded foam seat cushion. Handle for easy mobility. 32 x 13 x 14.5 in. Black.
HZN A-91P (584995)





A **LORELL**

A Chair Mat

Safeguards up to 1/2 in. thick medium pile carpets. Smooth edge designed for easy on-off chair movement. Clear vinyl. Covered by Lorell limited lifetime warranty.

- Without lip**
LLR 25754 (1023290) 46 x 60 in.
- With lip 19 x 10 in.**
LLR 25757 (1023100) 36 x 48 in.
- With lip 20 x 12 in.**
LLR 69156 (1023266) 60 x 60 in.
- With lip 25 x 12 in.**
LLR 25756 (1023118) 45 x 53 in.
- LLR 25755** (1023126) 46 x 66 in.

B Chair Mat

Safeguards up to 1/2 in. thick medium pile carpets. Textured top makes mat slip and scuff resistant. Clear vinyl. Covered by Lorell limited lifetime warranty.

- Without lip**
LLR 69164 (1023837) 46 x 60 in.
- With lip 25 x 12 in.**
LLR 69166 (1023853) 45 x 53 in.
- LLR 69165** (1023845) 46 x 60 in.

C Economy Chair Mat

Lightweight vinyl construction. For use on low pile commercial carpets up to 1/4 in. thick. Slip-resistant and scuff-resistant. Studded with bevelled edge. Covered by Lorell limited lifetime warranty.

- Without lip**
LLR 02158 (1023431) 46 x 60 in.
- With lip 19 x 10 in.**
LLR 02156 (1023308) 36 x 48 in.
- With lip 19 x 10 in.**
LLR 02157 (1023316) 45 x 53 in.



C **LORELL**



Time to create a new workspace?
Let us help. Contact your
local representative today!



G **LORELL**

A Chair Mat

Protects carpets and hard floors from wear and tear caused by casters. Slip-resistant and scuff-resistant. Rolled and individually boxed. Clear vinyl. Covered by Lorell limited lifetime warranty.

Hard floor without lip

LLR 82825 (1023449) 36 x 48 in.

LLR 82827 (1023464) 46 x 60 in.

Hard floor with lip 25 x 12 in.

LLR 82826 (1023457) 45 x 53 in.

B Chair Mat

Made of polycarbonate. Used for low-pile carpets and hard floors. Durable and resilient. Covered by Lorell limited lifetime warranty.

LLR 69703 (1023332) 36 x 48 in.

LLR 69704 (1023358) 45 x 53 in.

LLR 69705 (1023373) 46 x 60 in.

C Chair Mat

Designed for low pile carpets up to 3/8 in. thick. Slip-resistant and scuff-resistant. Bevelled edge. Clear vinyl. Covered by Lorell limited lifetime warranty.

Without lip

LLR 69160 (1023241) 46 x 60 in.

With lip 19 x 10 in.

LLR 69157 (1023225) 36 x 48 in.

LLR 69158 (1023233) 45 x 53 in.

LLR 69159 (1023259) 45 x 60 in.

D Chair Mat

Designed for hard floors including wood, vinyl and tile. Protects floors from chair scuffs and caster damage. With lip 25 x 12 in. Straight edge. 45 x 53 in.

LLR 69167 (1023860)





A  

A Supermat® L-Workstation Chair Mat

Superior performance. Scuff resistant textured top surface. Frequent use chair mat for medium pile carpeting with beveled edge and studs. Designed for L-configuration and corner workstations. 60 x 66". Greenguard Gold certified.
DEF CM14003K (311274)



B  

B Duramat® Chair Mat

For moderate use on low pile carpets up to 3/8" thick. Anti-scuff textured surface. With grippers. Beveled edge. Clear.
Without lip
DEF CM13443F (112086) 46 x 60"
With 19 x 10" lip
DEF CM13113 (311241) 36 x 48"
DEF CM13233 (112060) 45 x 53"
DEF CM13433F (112078) 46 x 60"



C  

C DuoMat® Chair Mat

Clear® non-orthophthalate, non-cadmium formula promotes a healthy work environment, and offers exceptional durability. Exclusive SuperGrip® coating, mat stays where you put it. 2x better grip than our standard studs on carpet. Designed for carpet and hard floors. Easy-glide rolling surface for effortless chair movement. Straight edge. Greenguard Gold Certified. Limited lifetime warranty.
Without lip
DEF CM23142DUO (501809) 36 x 48"
DEF CM23442FDU (501825) 46 x 60"
With lip 25 x 12"
DEF CM23232DUO (501817) 45 x 53"

D RollaMat® Chair Mat

The right choice for results-driven professionals. Remarkable performance. Protective vinyl chair mat for resilient protection to prevent wear & tear and extend the life of your flooring. Free & Clear® non-orthophthalate, non-cadmium formula promotes a healthy work environment, and offers exceptional durability. Easy-glide rolling surface for effortless chair movement. For frequent use on medium pile carpets. Beveled edge. Greenguard Gold Certified. Limited lifetime warranty.
Without lip
DEF CM15443F (501858) 46 x 60"
With lip 19 x 10"
DEF CM15113 (501833) 36 x 48"
DEF CM15233 (501841) 45 x 53"



D 



E 

E Sit Stand Station Chair Mat

For frequent use. 3/8" anti-fatigue support foam provides support for back, legs and feet. Designed to reduce friction, to prevent slippage on hard floor surfaces. Black.
DEF CM24142BLK (572677) 36 x 48"
DEF CM24242BLK (572669) 45 x 53"
DEF CM24442FBL (572685) 46 x 60"

A EconoMat® Chair Mat

Thinner mat provides great value and performance for occasional use on carpets up to 1/4" thick or non-studded for all day use on wood, tile, laminate and other on hard floor surfaces. Easy glide rolling surface provides effortless chair movement. Free and Clear® non-orthophthalate, non-cadmium formula promotes a healthy work environment. Straight edge. Greenguard gold certified. Clear.

For carpet - without lip

DEF CM11442F (501874) 46 x 60"

For carpet - with lip 20 x 12"

DEF CM11112 (112045) 36 x 48"

DEF CM11232 (501866) 45 x 53"

For hardfloor - without lip

DEF CM21442F (112128) 46 x 60"

For hardfloor - with lip 25 x 12"

DEF CM21232 (112102) 45 x 53"



B Execumat® Chair Mat

Thickest vinyl chair mat is engineered for ultimate performance and unparalleled floor protection for all-day use on any carpet type. The perfect choice for big and tall users and heavier office chairs. Easy-glide rolling surface provides smooth chair movement. Studded design keeps the chair mat from moving while protecting carpets from wear and tear. Free and Clear® non-orthophthalate, non-cadmium formula promotes a healthy work environment. Greenguard gold certified. Bevelled edge. Clear.

Without lip

DEF CM17443F (311225) 46 x 60"

With 25 x 12" lip

DEF CM17233 (311183) 45 x 53"



C Polycarbonate Chair Mat

Extremely durable and resilient chair mat for all flooring types and Big & Tall applications. Highly rigid, hard surface provides less friction and dishing compared to traditional chair mats. Heavy weight chair mat for All-day use on all pile carpets and hard floors. Protects flooring from caster wear, spills and heavy traffic. Exceptional clarity highlights the beauty of your fine flooring. Straight edge. Clear. Greenguard Gold certified.

For carpet, studded.

DEF CM11242PC (311449) 45 x 53"

For hardfloor, non-studded.

DEF CM21242PC (311431) 45 x 53"



D Polycarbonate Chairmat

For low to medium pile carpets (up to 1/2"). Offers a thinner and clearer mat than PVC.

Without lip

FLR 1115223ER (166744) 48 x 60"

With 25 x 12" lip

FLR 1113423LR (166728) 48 x 53"



Running out of room?



Find the storage solution that's right for you.

Pages 872 to 893



A Fileworks® 9300 Lateral Filing Cabinets

Fixed front drawers. Welded front corners. Snap-in recessed short pulls. Lock and suspension rods included. 36 x 18 in.

2 drawers

- GLB 93362F1HBL (387373) black
- GLB 93362F1HGR (474379) grey
- GLB 93362F1HNE (446013) nevada

3 drawers

- GLB 93363F1HBL (387381) black
- GLB 93363F1HGR (446021) grey
- GLB 93363F1HNE (474387) nevada

4 drawers

- GLB 93364F1HBL (387399) black
- GLB 93364F1HGR (629105) grey
- GLB 93364F1HNE (474395) nevada

5 drawers

- GLB 93365F1HBL (413765) black
- GLB 93365F1HGR (446047) grey
- GLB 93365F1HNE (629097) nevada

B Fileworks® 9300 Plus Lateral Filing Cabinets

Fixed front drawers. Welded front corners. Lock and suspension rods included. With full length recessed handles. 36 in. width.

2 drawers

- GLB 9336P2F1HB (778431) black
- GLB 9336P2F1HG (497628) grey
- GLB 9336P2F1HN (778449) beige

3 drawers

- GLB 9336P3F1HB (778456) black
- GLB 9336P3F1HG (497636) grey
- GLB 9336P3F1HN (778464) beige

4 drawers

- GLB 9336P4F1HB (778472) black
- GLB 9336P4F1HG (497602) grey
- GLB 9336P4F1HN (778480) beige

5 drawers

- GLB 9336P5F1HB (778498) black
- GLB 9336P5F1HG (497610) grey
- GLB 9336P5F1HN (778506) beige

C Filing Bars

For front-to-back filing. 15 in. Package of 2. Made in Canada.

- GLB FBB (236133)

D Dividers

Package of 3.

- GLB PD (413559)

E Side-to-Side File Bars

For 36 in. width filing cabinets. Set of 2.

- GLB HFB36EFC (508978)



F Adaptors for Data Binders (not shown)

For filing 14-7/8 x 11 in. data binders in "B" type fixed drawers.

Not recommended for receding door drawers. Set of 2.

- GLB EDPS/EFC (255877)





A MVL1900 Series Lateral File

12 in. fixed front drawers. Comes with counterweight. Recessed angled full pull. Interlock system allows for one drawer to open at a time. Lock included. Lock bars on both sides of the cabinet for increased security. Includes four leveling glides. Meets or exceeds ANSI/BIFMA. 36 in. width, 19.25 in. depth.

- 2 drawers**
- GLB **MVL1936P2B** (509018) black
- GLB **MVL1936P2G** (509026) grey
- GLB **MVL1936P2N** (509034) nevada
- 3 drawers**
- GLB **315648** (315648) black
- GLB **509042** (509042) grey
- GLB **315671** (315671) nevada
- 4 drawers**
- GLB **315655** (315655) black
- GLB **509059** (509059) grey
- GLB **315689** (315689) nevada
- 5 drawers**
- GLB **315663** (315663) black
- GLB **509067** (509067) grey
- GLB **315697** (315697) nevada
- **Hanging file bars. Pack of 2.**
- GLB **MVLFBBEGR** (509075) Front-to-Back
- GLB **509083** (509083) side-to-side
- **Caster set. Includes support rails and 4 casters.**
- GLB **MVLMKBLK** (509091)
- **Metal plate dividers. Set of 3.**
- GLB **MVLPD** (509109)



B Multi-Stor Storage/Filing Cabinet

Combination storage cabinet with 3 shelves. One of which is adjustable and lateral filing cabinet with 2 fixed front drawer. 2 locks. 36 x 18 x 65-1/4 in. H.

- GLB **422980** (422980) black
- GLB **478503** (478503) grey
- GLB **696104** (696104) nevada



We are here for you! Don't hesitate to contact your local representative for more information about our products and services.



A MVL25 Series Vertical File

Commercial quality. Keylock included with removable core. Drawer fronts feature a recessed angled full pull. High side walls to accommodate hanging folders. Ball bearing suspension. Coated with environmentally friendly, recyclable paint, electrostatically applied for a durable finish. Meets or exceeds ANSI/BIFMA standards. Greenguard Certified. Lifetime warranty. 25 in. depth.

15 in. width. 2 drawers. 29 in. H.

GLB MVL25201B (509414) black

GLB MVL25201G (509422) grey

GLB MVL25201N (509430) nevada

15 po. width. 4 drawers. 52 in. H.

GLB MVL25401B (509471) black

GLB MVL25401G (509489) grey

GLB MVL25401N (509497) nevada

18-1/4 in. width. 2 drawers. 29 in. H.

GLB MVL25251B (509448) black

GLB MVL25251G (509455) grey

GLB MVL25251N (509463) nevada

18-1/4 in. width. 4 drawers. 52 in. H.

GLB MVL25451B (509505) black

GLB MVL25451G (509513) grey

GLB MVL25451N (509521) nevada

• **Follower block.**

GLB MVLFBEGR (509539)



B Fileworks® 2600 Plus Legal Size Vertical Filing Cabinet

Recessed full pulls. Full height sides, serve as supports for hanging folders. Mobile compression plate. Lock. 18 in. width. 26-9/16 in. depth.

2 drawers. 29 in. H.

GLB 26252BLK (686055) black

GLB 26252GRY (509638) grey

GLB 26252NEV (679639) nevada

4 drawers. 52 in. H.

GLB 26452BLK (679613) black

GLB 26452GRY (679647) grey

GLB 26452NEV (679621) nevada





A Fileworks® 2600 Legal Size Vertical Filing Cabinets

Conventional handles with security latch. Full height sides, serve as supports for hanging folders. Mobile compression plate. Lock. 18 in. width. 26-9/16 in. depth.

2 drawers

GLB 26251BLK (313064) black

GLB 26251GRY (617506) grey

GLB 26251NEV (414151) nevada

3 drawers

GLB 26351BLK (313072) black

GLB 26351GRY (617498) grey

GLB 26351NEV (414169) nevada

4 drawers

GLB 26451BLK (313080) black

GLB 26451GRY (617480) grey

GLB 26451NEV (414177) nevada



B MVL Pedestal

Includes side-to-side conversion bar for legal filing. Two 6 in. drawers and one 12 in. filing drawer. Locks included. 15 x 23 x 27 in. H.

GLB 189209 (189209) black

GLB 189217 (189217) grey

GLB 189225 (189225) nevada



C MVL Pedestal

Includes side-to-side conversion bar for legal filing. Two 12 in. filing drawers. Locks included. 15 x 23 x 27 in. H.

GLB 189233 (189233) black

GLB 189241 (189241) grey

GLB 189258 (189258) nevada



A Lateral File

Interlock system prohibits the extension of more than one drawer at a time for your safety. Each drawer has a magnetic label holder for easy identification where you need it. Ball-bearing Suspension. Includes security Lock. Recessed Handle. Made steel. Letter, legal or A4 size. Contains 28% recycled content. Greenguard certified. Covered by Lorell limited lifetime warranty.

2 drawers. 36 x 19 x 28 in. H. 123 lbs.

LLR 60555 (1021286) black

LLR 60448 (1021393) light grey

LLR 60447 (1021401) putty

LLR 00037 (1021633) silver

LLR 00029 (1021625) white

2 drawers. 42 x 19 x 28 in. H. 144 lbs.

LLR 60554 (1021310) black

LLR 60439 (1021419) light grey

LLR 60438 (1021427) putty

3 drawers. 36 x 19 x 40 in. H. 153 lbs.

LLR 88028 (1021435) black

LLR 88029 (1021443) light grey

LLR 88027 (1021451) putty

LLR 00038 (1021659) silver

LLR 00030 (1021641) white

3 drawers. 42 x 19 x 40 in. H. 173 lbs.

LLR 88031 (1021468) black

LLR 88032 (1021476) light grey

LLR 88030 (1021484) putty

4 drawers. 36 x 19 x 52.5 in. H. 174 lbs.

LLR 60553 (1021294) black

LLR 60445 (1021500) light grey

LLR 60444 (1021518) putty

LLR 00039 (1021674) silver

LLR 00031 (1021666) white

4 drawers. 42 x 19 x 52.5 in. H. 195 lbs.

LLR 60552 (1021328) black

LLR 60436 (1021526) light grey

LLR 60435 (1021534) putty

5 drawers. 36 x 19 x 68 in. H. 202 lbs.

LLR 60551 (1021302) black

LLR 60442 (1021542) light grey

LLR 60441 (1021550) putty

LLR 00040 (1021690) silver

LLR 00032 (1021682) white

5 drawers. 42 x 19 x 68 in. H. 230 lbs.

LLR 60550 (1021336) black

LLR 60433 (1021567) light grey

LLR 60432 (1021575) putty





A **LORELL**

A Lateral File

Core removable lock. Interlock system that allows only 1 drawer open at a time. Ball-bearing Suspension. Includes security Lock. Recessed Handle. Made steel. Letter, legal or A4 size. Contains 28% recycled content. Greenguard certified. Covered by Lorell limited lifetime warranty.

2 drawers. 30 x 19 x 28 in. H.

LLR 60557 (1021237) black

LLR 60558 (1021229) light grey

LLR 60556 (1021211) putty

4 drawers. 30 x 19 x 52-1/2 in. H.

LLR 60560 (1021253) black

LLR 60561 (1021245) light grey

LLR 60559 (1021492) putty

B Lateral File Front-to-Back Rail Kit

For use with lateral files. Front-to-back rails convert side-to-side files to accommodate front-to-back filing. Includes 4 rails per kit. One kit will convert two drawers into front-to-back filing.

Platinum grey. 16% post-consumer materials.

LLR 60565 (1021773)

C Lateral File Divider Kit

For use with Lorell lateral files. 10 dividers per box.

16% post-consumer materials.

LLR 60564 (1021765)

D Commercial Cabinet Dolly

Ideal for lateral files or storage cabinets. It adjusts to widths of 30 in., 36 in. and 42 in. and depths of 18 in., 18-5/8 in., 19-1/4 in. and 24 in. Dolly rolls easily on heavy-duty casters with two locking for loading stability. Black metal. 42 x 24 x 4 in. H.

Contains 28% total recycled content.

LLR 59708 (1021758)



B **LORELL**



C **LORELL**



D **LORELL**

A Commercial Grade Vertical File

Steel ball-bearing suspension provides smooth and quiet drawer performance. Heavy gauge steel. Factory installed core removable lock. Adjustable wire followers keeps files upright. Greenguard gold certified. Meets or exceed ANSI/BIFMA industry standard. Limited lifetime warranty.

Letter size. 2 drawers. 15 x 22 x 28-1/8 in. H.

LLR 42291 (1020536) black

LLR 42292 (1020544) light grey

LLR 42290 (1020552) putty

Letter size. 4 drawers. 52 in. H.

LLR 42294 (1020569) black

LLR 42295 (1020577) light grey

LLR 54861 (1020825) putty

Legal size. 2 drawers. 18 x 25 x 28-1/8 in. H.

LLR 54859 (1020775) black

LLR 54860 (1020783) light grey

LLR 54858 (1020791) putty

Legal size. 4 drawers. 18 x 25 x 52 in. H.

LLR 54862 (1020809) black

LLR 54863 (1020817) light grey

LLR 42293 (1020585) putty



B Large Capacity Commercial Grade Vertical File

Steel ball-bearing suspension provides smooth and quiet drawer performance. Heavy gauge steel. Factory installed core removable lock. Adjustable wire followers keeps files upright. Greenguard gold certified. Meets or exceed ANSI/BIFMA industry standard. Limited lifetime warranty.

Letter size. 2 drawers. 28-3/8 in. H.

LLR 60194 (1020478) black

LLR 60195 (1020486) light grey

LLR 60196 (1020494) putty

Letter size. 4 drawers. 52 in. H.

LLR 60191 (1020502) black

LLR 60192 (1020510) light grey

LLR 60193 (1020528) putty

Letter size. 5 drawers. 61-3/8 in. H.

LLR 48498 (1020627) black

LLR 48499 (1020635) light grey

LLR 48497 (1020643) putty

Legal size. 2 drawers. 28-3/8 in. H.

LLR 60661 (1020411) black

LLR 60662 (1020429) light grey

LLR 60660 (1020437) putty

Legal size. 4 drawers. 52 in. H.

LLR 60198 (1020445) black

LLR 60199 (1020453) light grey

LLR 60197 (1020460) putty

Legal size. 5 drawers. 61-3/8 in. H.

LLR 48501 (1020593) black

LLR 48502 (1020601) light grey

LLR 48500 (1020619) putty



C Fortress Serie Lateral File

All drawers above the bottom one have receding fronts and roll-out shelves. Bottom drawer has a fixed front. Letter, legal or A4 size folders. Ball-bearing Suspension. Locking Drawer. Recessed Handle. Contains 16% recycled content. Made steel. Greenguard Certified. Covered by Lorell limited lifetime warranty.

4 drawers. 36 x 19 x 52-1/2 in. H.

LLR 43511 (1021179) black

LLR 43510 (1021187) putty

4 drawers. 42 x 19 x 52-1/2 in. H.

LLR 43515 (1021591) black

LLR 43514 (1021583) putty

5 drawers. 36 x 19 x 69 in. H.

LLR 43513 (1021195) black

LLR 43512 (1021203) putty

5 drawers. 42 x 19 x 69 in. H.

LLR 43517 (1021617) black

LLR 43516 (1021609) putty





A **LORELL**

A Lateral Files Combo Unit

Features a lateral file, bookcase and printer stand. The top shelf adjusts 8 in. Two knockouts in back panel offer easy cable management. Ball-bearing suspension. Includes security lock. Recessed handle. Made steel. Letter, legal or A4 size. Black. 36 x 19 x 60 in. H. Contains 28% recycled content. Greenguard certified. Covered by Lorell limited lifetime warranty.

LLR 66205 (1021344) 2 Storage Drawers and 1 Filing
LLR 66206 (1021352) 2 Filing Drawers

B Lateral File With Box Drawer

Includes a personal storage compartment, two box drawers and a file drawer. Ball-bearing suspension. Includes security lock. Recessed handle. Made steel. Letter, legal or A4 size. Contains 28% recycled content. Greenguard certified. Covered by Lorell limited lifetime warranty. Black. 30 x 19 x 28 in. H.

LLR 60933 (1021260)

C Lateral File Cabinet

Includes 3 versatile drawers. Ball-bearing slide suspension. Letter, legal or A4 size. Black. 36 x 19 x 28 in. H. Contains 28% of recycled materials. Greenguard Gold certified. Covered by Lorell limited lifetime warranty.

LLR 60929 (1021278)



B **LORELL**

D Recycling Tower

10 gallons trash bin is included along with decals to designate units for trash or recycling. Hidden storage compartment offers a convenient location to store your trash bags and cleaning supplies. 15 x 19 x 40.5 in. H. Contains 28% recycled content. Greenguard certified. Covered by Lorell limited lifetime warranty.

LLR 66952 (1022558) black

LLR 66953 (1022565) charcoal grey



C **LORELL**



Time to create a new workspace?
 Let us help. Contact your
 local representative today!



D **LORELL**

A Slim Mobile Pedestal

Features 2 filing drawers. Ball-bearing suspension. Includes security lock. Recessed handle. Made steel. Letter size. Contains 28% recycled content. Covered by Lorell limited lifetime warranty.

15 x 20 x 27-3/4 in. H.

LLR 49524 (1020866) black

LLR 49525 (1020874) light gray

LLR 49523 (1020882) putty

LLR 00053 (1021021) silver

LLR 00050 (1021013) white

15 x 23 x 27-3/4 in. H.

LLR 49530 (1020924) black

LLR 49531 (1020932) light grey

LLR 49529 (1020940) putty



A LORELL



B LORELL



C LORELL

B Mobile Pedestal File

Features 2 storage drawers and 1 filing drawer. Ball-bearing suspension. Includes security lock. Recessed handle. Made steel. Letter size. Contains 28% recycled content. Covered by Lorell limited lifetime warranty.

15 x 20 x 27-3/4 in. H.

LLR 49521 (1020833) black

LLR 49522 (1020841) light gray

LLR 49520 (1020859) putty

LLR 00052 (1021005) silver

LLR 00049 (1020999) white

15 x 23 x 27-3/4 in. H.

LLR 49527 (1020890) black

LLR 49528 (1020908) light grey

LLR 49526 (1020916) putty



D LORELL



E LORELL



F LORELL

C Slim Mobile Pedestal

Features 1 storage drawer and 1 letter or legal filing drawer. Ball-bearing suspension. Locking drawer. Recessed handle. Made steel. Recycled content. Assembly Required. 10 x 20 x 21-3/4 in. H. Greenguard Certified. Covered by Lorell limited lifetime warranty.

LLR 66954 (1020958) black

LLR 66957 (1071398) platinum

LLR 00047 (1021039) silver

Concealed drawers

LLR 66958 (1071380) black

LLR 66961 (1071406) platinum



G LORELL

D Hanging Slim Pedestal

Features 1 storage drawer and 1 letter or legal filing drawer, concealed. Ball-bearing suspension. Locking drawer. Recessed handle. Made steel. Letter and legal size. 10 x 20 x 19-1/4 in. H. Recycled content. Greenguard Certified. Covered by Lorell limited lifetime warranty.

LLR 00045 (1020973) black

LLR 00046 (1020981) silver



H LORELL

E 3-Drawer Mobile Pedestal

Perfect-sized filing solutions for small office and home office. High-side drawers with smooth glide suspension. Welded steel construction. Baked enamel finish. 2 filing drawers and 1 pencil organizer drawer. 14-1/4 x 18 x 29-1/2 in. H. Meets or exceeds ANSI/BIFMA standards. Greenguard Gold Certified. 1-year warranty.

LLR 17427 (1020379) black

LLR 19157 (1020403) white



I LORELL

F 2-Drawer Smart File

Perfect-sized filing solutions for small office and home office. High-side drawers with smooth glide suspension. Welded steel construction. Baked enamel finish. Meets or exceeds ANSI/BIFMA standards. Greenguard Gold Certified. 14-1/4 x 18 x 24-1/2 in. H. 1-year warranty. Black.

LLR 14341 (1020387)



H LORELL

G 2-Drawer Mobile File

Perfect-sized filing solutions for small office and home office. High-side drawers with smooth glide suspension. Welded steel construction. Baked enamel finish. Meets or exceeds ANSI/BIFMA standards. Greenguard Gold Certified. 1-year warranty.

LLR 16872 (1020361) black

LLR 19156 (1020395) white



I LORELL

H 3-Drawer Vertical File

The lock secures the two top drawers. Assembly Required. Letter size. Black steel. Contains 28% recycled content. Covered by Lorell limited lifetime warranty. 14 x 18 x 35.5 in. H.

LLR 18573 (1021047)

I Commercial Grade File Caddy

For any vertical cabinet file. Adjusts to fit letter or legal size. For cabinets of 18 to 26-1/4 in deep and 14-1/4 to 28 in. wide. 28% recycled content. 11-3/8 x 16-5/8 x 4 H. Black.

LLR 17573 (1020354)



A

global



A Fileworks Storage Cabinet

1 fixed shelf, 3 adjustable shelves. 36 x 18 x 72 in. H. Lock.

GLB 617514 (617514) black

GLB 475897 (475897) grey

GLB 617472 (617472) nevada

B MVL Storage Cabinet

Four shelves, 1 fixed and 3 adjustable. Door front features a recessed angled full pull. Bottom pan can be used as a shelf. Leveling glides included. Lock is included. Made in Canada. Meets or exceeds ANSI/BIFMA standards. 36 x 18 x 72 in. H.

GLB MVL572LBLK (509380) black

GLB MVL572LGRY (509398) grey

GLB MVL572LNEV (509406) nevada

C Storage Cabinet

1 central fixed shelf, 1 adjustable shelf. 36 x 18 x 42 in. H.

Made in Canada.

GLB 629238 (629238) black

GLB 629246 (629246) grey

GLB 481127 (481127) nevada



We are here for you! Don't hesitate to contact your local representative for more information about our products and services.



B

Offices
10 50



C

global



global



Not shown

D Additionnal Shelf for 9300/9300P Storage Cabinet

36 x 18 in.

GLB 9336FWSBL (509356) black

GLB 9336FWSGR (509364) grey

GLB 9336FWSNE (509372) nevada

A Storage Cabinet

Features three shelves. Recessed handle with three points locking system. Black steel with powder coated. Assembly required. 36 x 18 in. Contains 28% recycled content. Covered by Lorell limited lifetime warranty.

42 in. H.

LLR 34413 (1022367) black

72 in. H.

LLR 34415 (1022375) black

LLR 34416 (1022383) putty

B Fortress Series Storage Cabinet

Three-point, recessed locking handle with keys. Made of welded steel with a powder-coat finish and holds 180 lb. per shelf. Contains 30% recycled content. Greenguard certified. Covered by Lorell limited lifetime warranty.

36 x 18 x 42 in. H.

LLR 41305 (1022391) black

LLR 41303 (1022409) light grey

LLR 41304 (1071372)

36 x 18 x 72 in. H.

LLR 41308 (1022417) black

LLR 41306 (1022425) light grey

LLR 41307 (1022433) putty

36 x 24 x 72 in. H.

LLR 34410 (1022466) black

LLR 34411 (1022474) light grey

LLR 34412 (1022482) putty



C Fortress Series Wardrobe Cabinet

Three-point, recessed locking handle with keys. Made of welded steel with a powder-coat finish and holds 180 lb. per shelf. Contains 30% recycled content. 36 x 18 x 72 in. H. Greenguard certified. Covered by Lorell limited lifetime warranty.

LLR 66966 (1022490) black

LLR 66967 (1022508) light grey

LLR 66965 (1022516) putty

D Janitorial Storage Cabinet

Three-point, recessed locking handle with keys. Made of welded steel with a powder-coat finish and holds 180 lb. per shelf. Contains 30% recycled content. 36 x 18 x 72 in. H. Greenguard certified. Covered by Lorell limited lifetime warranty.

LLR 00018 (1022524) black

LLR 00019 (1022532) light grey

LLR 00017 (1022540) putty





A Fileworks® Bookcase

Metal. 36 x 12 in.

48 in. height. 3 shelves.

GLB 709667 (709667) black

GLB 709683 (709683) grey

GLB 709675 (709675) nevada

72 in. height. 5 shelves.

GLB 709691 (709691) black

GLB 709717 (709717) grey

GLB 709709 (709709) nevada



B Industrial Metal Shelving

Made of strong, welded wire construction. Includes 4 posts and snap-together clips, no tools required. 4 adjustable shelves. Open-wire design allows air circulation and prevents dust accumulation. Black powder coat finish.

Full unit

SAF 5285BL (112250) 36 x 18 x 72 in. H.

SAF 5294BL (112243) 48 x 24 x 72 in. H.

Add-on kit, 2 posts and shelves.

SAF 5286BL (112268) 36 x 18 x 72 in. H.

SAF 5295BL (112276) 48 x 24 x 72 in. H.



Time to create a new workspace?
Let us help. Contact your local representative today!



A Boltless and Particle Board Shelving

Two setups: five-shelf, 72 in. high storage unit or 36 in. high workbench. Shelves adjust in 1 in. increments. Includes particle board shelves. Hidden assembly, no tools required.

SAF 6245BL (338137) 36 x 18 x 72 in. H.

SAF 6247BL (338178) 36 x 24 x 72 in. H.

SAF 6246BL (338145) 48 x 18 x 72 in. H.

B Steel Pack Archival Shelving

Heavy-gauge steel frame locks together without tools. Warp-free particle board shelves (sold separately). Holds up to 80 letter/legal archival storage boxes. Rated up to 900 lb per shelf. Steel pack and particle board shelves sold separately. 69 x 33 x 84 in. H. Grey.

SAF 5260 (338152)

• Particle board self (pkg 4)

SAF 5261 (363986)

C Boltless Shelving

Unique construction requires no nuts or bolts and assembles in minutes without tools. Steel construction with durable black powder coat finish. 5 shelves. Black.

SAF 5245BL (338103) 36 x 18 x 72 in. H.

SAF 5246BL (320515) 48 x 18 x 72 in. H.

D Locker

Strong, one piece design boasts a heavy gauge all steel construction so it can stand up to tough conditions in any environment. Units can be used as stand alone or can be linked together. Two-tone finish. 12 x 18 x 78 in. H.

Single tier locker

SAF 5522GR (320606) grey

SAF 5522TN (320655) tan

Double tier locker

SAF 5523GR (320614) grey

SAF 5523TN (320663) tan

Six tier locker

SAF 5524GR (320622) grey

SAF 5524TN (320671) tan





A **LORELL**

A Riveted Steel Shelving

Capacity of 3,800 lb of evenly distributed weight with its heavy-duty, riveted steel construction. Boltless design assembles with rubber mallet in less than 30 minutes. Assembles vertically or horizontally. Tough powder coat finish. Black. 5 shelves. Contains 30% recycled content. Covered by Lorell limited lifetime warranty.

LLR 61621 (1022276) 36 x 18 x 72 in. H.

LLR 61622 (1022284) 48 x 18 x 72 in. H.

LLR 60624 (1022292) 48 x 24 x 72 in. H.

LLR 60648 (1022300) 48 x 24 x 84 in. H.

B Archival Shelving

Features riveted steel construction to hold up to 80 archival storage boxes 12 x 15 x 10 in. H. Each shelf can hold up to 900 lb. evenly distributed. Simple boltless design. Black. 69 x 33 x 84 in. H. Contains 28% recycled content. Covered by Lorell limited lifetime warranty.

LLR 99839 (1022350)

C Wire Deck Shelving

Features a boltless design. Total capacity of 2,300 lb. Easy-to-clean shelves are supported by a heavy-duty steel frame with a rust-resistant, powder-coat finish. Assembles vertically or horizontally. Wire mesh shelves. Black. Covered by Lorell limited lifetime warranty.

4-shelves

LLR 99928 (1022318) 36 x 18 x 60 in. H.

5-shelves

LLR 99929 (1022326) 36 x 18 x 72 in. H.

LLR 99930 (1022334) 48 x 18 x 72 in. H.



B **LORELL**

D Riveted Steel Shelving

Offers a boltless design for simple assembly. It holds up to 3,200 lb. of evenly distributed weight on its black laminate shelving. Black laminate shelves included. Shelving assembles vertically or horizontally. Grey colour. Contains 30% recycled content. Covered by Lorell limited lifetime warranty.

4-shelves

LLR 59700 (1022227) 36 x 18 x 60 in. H.

5-shelves

LLR 59701 (1022235) 36 x 18 x 72 in. H.

LLR 59702 (1022243) 48 x 18 x 72 in. H.

LLR 59703 (1022251) 48 x 24 x 72 in. H.



C **LORELL**



D **LORELL**

A Metal Bookcase

With 5 adjustable shelves. Beige. 12 x 36 x 84 in. H.
PXX 414649 (414649)

B Filing Shelving

Metal. 5 adjustable shelves, 1 fixed shelf. 12 dividers included.
 36 x 15 x 78 in. H. Central sliding shelf in option. Made in Canada.

PXX 630491 (630491) grey
PXX 735019 (735019) beige
 • Add-on divider, legal size
PXX 042-15 (630483)

C Metal Triple Locker

1 door per unit. Recessed handle. Latch for padlock. 1 shelf and
 3 hooks included. Beige. 36 x 18 x 72 in. H.

PXX 620054 (620054)

D Metal Locker

Unit with 6 lockers. Metal. Recessed handle. Latch for padlock.
 12 x 18 x 72 in. H. Beige.

PXX 414623 (414623)

E Metal Magazine Display

Lectern-style flip open to access back storage shelves.
 36 x 18 x 65.5 in. H.

PXX 413583 (413583) grey
PXX 735001 (735001) beige

F Supply Cabinet

4 adjustable shelves. 36 x 18 x 72 in. H. Gray. Lock.

PXX 236141 (236141)



A



PERFIX



B



PERFIX



C



PERFIX



D



PERFIX



E



PERFIX



F



PERFIX





A **FireKing**
SECURITY GROUP

A Fireproof Vertical File

UL 1-Hour Fire & Impact Rated. ETL 1/2hr Media. Medeco High Security Key Lock. Chrome Handles. Limited lifetime warranty. Free replacement after fire guarantee. Legal size. 20-13/16 in. width. 31-9/16 in. depth.

- 2 drawers, 27-3/4 in. H.**
- FIR 22131CBL** (504795) black
- FIR 22131CPL** (504811) platinum
- FIR 2-2131-CPA** (504803) parchment
- 4 drawers, 52-3/4 in. H.**
- FIR 4-2131-CBL** (504829) black
- FIR 42131CPL** (504845) platinum
- FIR 4-2131-CPA** (504837) parchment



B Fireproof Lateral File

UL 1-Hour Fire & Impact Rated. ETL 1/2hr Media. Medeco High Security Key Lock. Chrome Handles. Limited lifetime warranty. Free replacement after fire guarantee. Letter and legal size. 31-3/16 in. width. 22-1/8 in. depth. Parchment

- 2 drawers, 27-3/4 in. H.**
- FIR 2-3122-CPA** (504852)
- 4 drawers, 52-3/4 in. H.**
- FIR 4-3122-CPA** (504860)

C 25® Series Fireproof Vertical File

UL 1-hr Fire. UL Rated Medeco High. Security Key Lock. Chrome Handles. ETL 1/2hr Media. Limited lifetime warranty. Free replacement after fire guarantee. Legal size. 20-13/16 in. width. 25-1/16 in. depth.

- 2 drawers, 27-3/4 in. H.**
- FIR 22125CBL** (504878) black
- FIR 2-2125-CPA** (504886) parchment
- 4 drawers, 52-3/4 in. H.**
- FIR 42125CBL** (504894) black
- FIR 4-2125-CPA** (504902) parchment



B **FireKing**
SECURITY GROUP



D Turtle Vertical Filing Cabinet

Perfect for your home, personal office or small business. UL 1-hour fire protection with impact rating. Standard 4-pin key lock. Limited lifetime warranty. Free replacement after fire guarantee. Letter or legal size. 17-3/4in width. 22-1/8 in. depth. Parchment.

- 2 drawers, 27-3/4 po. H.**
- FIR 2R1822CPA** (504910)
- 4 drawers, 52-3/4 in. H.**
- FIR 4R1822CPA** (504928)



C **FireKing**
SECURITY GROUP



D **FireKing**
SECURITY GROUP



A Patriot Fireproof Vertical File Cabinet

UL class 350° one hour fire rating. Field replaceable panels. Recessed handles. 10 year limited warranty. 17-11/16 in. width. 31-9/16 in. depth.

Letter size. 2 drawers. 27-3/4 in. H.

FIR 2P1831CBL (504944) black

FIR 2P1831CPA (504951) parchment

Letter size. 4 drawers. 52-3/4. H.

FIR 4P1831CBL (504985) black

FIR 4P1831CPA (504993) parchment

Legal size. 2 drawers. 27-3/4 in. H.

FIR 2P2131CBL (504969) black

FIR 2P2131CPA (504977) parchment

Legal size. 4 drawers. 52-3/4 in. H.

FIR 4P2131CBL (505008) black

FIR 4P2131CPA (505016) parchment

B Fireproof Storage Cabinet

For oversized documents, binders, storage boxes and end-tab filing. UL 1-Hour Class 350 Fire Rating. Oven-dried Gypsum Insulation. Field-Replaceable Steel Panels. Exterior Mounted Handles. High-Security UL listed Medeco® Lock. Made in the USA. Lifetime Limited Warranty. Free replacement after fire guarantee. 19-1/4 in. depth. 620 lb.

36 x 44 in.

FIR CF4436DAW (505024) white

FIR CF4436-DPA (505032) parchment

36 x 72 in.

FIR CF7236DAW (505065) white

FIR CF7236-DPA (505073) parchment

C Fireproof Storage Cabinets With End Tab Inserts

For letter sized documents, binders, storage boxes and end-tab filing. UL 1-Hour Class 350 Fire Rating. Oven-dried Gypsum Insulation. Field-Replaceable Steel Panels. Exterior Mounted Handles. High-Security UL listed Medeco® Lock. Made in the USA. Lifetime Limited Warranty. Free replacement after fire guarantee. 19-1/4 in. depth.

36 x 44 in.

FIR CF4436MDAW (505040) white

FIR CF4436MDP (505057) parchment

36 x 72 in.

FIR CF7236MDAW (505081) white

FIR CF7236MDP (505099) parchment



A FireKing
SECURITY GROUP



B FireKing
SECURITY GROUP



C FireKing
SECURITY GROUP



Time to create a new workspace?
Let us help. Contact your
local representative today!



A GARDEX

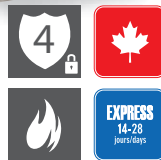

B GARDEX

A Fire Resistant Vertical File

Legal size. Pendaflex hanging system. Classified ULC/ULI: 60 min. - ext. 1700°F - int. 350°F. Putty. Made in Canada.

- 2 drawers - 28 in. H.**
GDX GF-200-PU (156471)
- 4 drawers - 54 in. H.**
GDX GF-400-PU (156455)

B Classique 25 Fire Resistant File

U.L.I. certified 1 hour at 350°F (177°C). Lock. Adjustable suspension bars for letter or legal size documents. Putty. Interior dimensions : 10-1/2 x 15 x 20 po. H. Outside dimensions : 19-3/4 x 25 x 54 po. H. Outside dimensions : 19-3/4 x 25 x 28 po. H.

- 2 drawers (380 lb)**
GDX GF-25-2-PU (204362)
- 4 drawers (650 lb)**
GDX GF-25-4-PU (204370)

C Fire Safe Lateral File

U.L.I. classified. 1 hour at 350°F (177°C). Lock and suspension bars included. Legal size. Putty. Ext.: 38-3/4 x 23-1/2 in.

- 2 drawers - 29 in. H.**
GDX GL-402-PU (156448)
- 4 drawers - 55 in. H.**
GDX GL-404-PU (156422)



C GARDEX



D Grand Prix Fire Resistant Safe

U.L.I. listed, 1 hour at 350°F (177°C). Sargent & Greenleaf® combination lock. Beige.

- 1 adjustable shelf. Int. : 15-1/2 x 12-1/2 x 17-1/2 in. H.**
GDX GX-1-BEIGE (156489) 175 lb
- 1 adjustable shelf. Int. : 18-1/8 x 15-3/8 x 22-3/8 in. H.**
GDX GX-2-BEIGE (156497) 250 lb
- 2 adjustable shelves. Int. : 23-1/2 x 20-3/8 x 32-1/4 in. H. With casters.**
GDX GX-3-BEIGE (156372) 455 lb
- 3 adjustable shelves. Int. : 23-1/2 x 20-3/8 x 42-1/4 in. H. With casters.**
GDX GX-4-BEIGE (413799) 575 lb

E Media/Data Firesafe

U.L. Classified 350°F, 1 hour. Data/media insert classified 125°F, 1 hour by manufacturer. Digital combination lock. Protects computer media, micro-fiches, data cartridges, CDs, and film. Pull out media and stationery shelves (in option).

- 9-5/8 x 10-5/8 x 16-1/4 in. H.**
GDX MS200 (664235)
- 14-1/4 x 15-1/2 x 26-1/4 in. H.**
GDX MS300 (664243)



D GARDEX



E GARDEX



A Portable Security Safe

Steel construction. Battery-powered digital locking system. Carrying handle. Interior: 12 x 8.9 x 4.3 in. H. Exterior: 13 x 10 x 4.4 in. H. **SEN P021E** (572644)



B 1200 Fire Chest

0.18 cu. ft. (5 liters). New contoured body design. UL classified for fire endurance for 1/2 hour at 843°C. Key lock. Carrying handle. Ext.: 11.2 x 14.3 x 6.1 in. H. Int.: 7.5 x 12 x 3.5 in. H. Black. **SEN 1200** (188706)

C CHW20201 Waterproof / Fire-Resistant Chest

UL classified. Resists 1/2 hour at 1550°F. (843°C). Water-resistant ETL verified for water submersion up to 72 hours. Tubular key locking mechanism. Holds letter size documents. Int.: 8.5 x 12.8 x 4.4 in. H. Ext.: 14.3 x 15.4 x 6.6 in. H. **SEN CHW20201** (279554)

D Security Fire File

Holds letter size hanging files. Privacy key lock with two keys. UL classified fire protection 30 minutes at 1500 degrees fahrenheit. ETL verified for fire protection of digital media 30 minutes. Black. 0.61 cu.ft. Int: 12 x 8.5 x 10.4 in. H. Ext: 15.3 x 12.1 x 13.6 in. H. **SEN 1170BLK** (1024066)



E X055 Electronic Security Safe

Steel. 0.5 cubic feet. Electronic lock with override key. Carpeted floor. Int.: 13-5/8 x 8-5/8 x 8-1/2 in. H. Bolt-down hardware included. Black. **SEN X055** (768184)



We are here for you! Don't hesitate to contact your local representative for more information about our products and services.





A SentrySafe

A HL100ES Electronic Security Safe

Steel. 1.1 cubic feet. Choose between re-programmable electronic lock key or card swipe reader. Master override key allows for backup access. Battery jump unit. 2 live locking. Fits up to 17 in. laptops. Interior LED light. Carpeted floor. Int.: 17.8 x 8.5 x 12.4 in. H. Bolt-down hardware included. Black.
SEN HL100ESBLK (279570)



B SentrySafe

B X125 Electronic Security Safe

Steel. 1.2 cubic feet. Electronic lock with override key. Removable shelf. Fits most laptops. Access for power cord. Carpeted floor. Int.: 16-3/4 x 12-5/8 x 10-1/2 in. H. Bolt-down hardware included. Black.
SEN X125 (768192)

C SFW082GTC Water/ Fire Resistant Digital Safe

Steel. UL classified for fire endurant (1-hour at 1700°F/972°C). 3 large 1-inch bolts (60% bigger than traditional safes). ETL verified to withstand a 15-foot/4.5-meter drop during a fire and stay closed. ETL verified water protection up to 5 inches for 24 hours. Dual digital lock with backlit keypad and tubular key lock. Interior lighting. Bolt-down hardware included. Int.: 12.6 x 11.5 x 9.6 in. H. 78.6 lb. Black.
SEN SFW082GTC (350603)



D DH-134E Depository Safe

12 mm steel door. Anti-fish hopper. Programmable electronic lock with time delay. Anti-drill lock plate. Relocking device. Powder coat finish. Int. (ext.): 11-3/10 (15-3/5) x 13-7/10 (14) x 17-1/2 (27) in. H. Black.
SEN DH134E (115790)



C SentrySafe



E UC-039K Under Counter Drop Slot Safe

Under desk installation. Protects cash, receipts, deposit slips, keys, etc. Anti-fish slot. Dual key lock. Piano hinge. 0.39 cu.ft.: int.: 7.8 x 8.5 x 10 in. H. Powder coat finish. Grey.
SEN UC039K (115816)



D SentrySafe



E SentrySafe

**A Large Combination Fire/
Water Safe**

UL classified fire protection. ETL verified protection in up to 5 in. of water for 24 hours. Dual mechanical dial and key lock. Multi-position tray. Digital media protection. Three one in. live locking bolts. Black. 8 cu.ft. Int: 12.6 x 11.5 x 9.6 in. H. Ext: 16.3 x 19.3 x 13.7 in. H.
SEN SFW082DTB (1023993)



B Fire/Water Digital Safe

ETL verified for fire endurance 30 minutes at 1400 degrees fahrenheit. ETL verified water resistant in 12 in. of water for 72 hours. Programmable electronic lock with override key. Five live locking bolts. Three multi-position shelves. Carpeted interior. Bolt down kit included. Black. 4.7 cu. ft. Int: 19.4 x 11.7 x 35.7 in. H. Ext: 21.7 x 19 x 37.7 in. H.
SEN EF4738E (1024033)

C Executive Fire-Safe®

ETL Verified for Fire Endurance of 30 minutes at 1400°F. ETL Verified water resistant for 12 in. of water for 72 hours. Programmable electronic lock with override key. 7 oversized bolts with thicker door. Bolt down kit included. 2 multi-position shelves. Carpeted interior. 3.4 Cu.Ft. Exterior: 21.69 x 19 x 27.75 in. H.
SEN EF3428E (511980)



**D XX-Large Combination
Fire Safe**

Dual combination lock and key. Flexible file organizer and tray for important records. Door pocket, key rack and compartment for small items. 6 large 1 in. bolts - 60% bigger than traditional safes. UL Classified for Fire Endurance (1-hour at 1700°F/927°C). ETL Verified to withstand a 15-foot/4.5-meter drop. ETL Verified for 1-hour fire protection for digital media up to 1700°F/927°C. ETL Verified water protection up to 8 in. for 24 hours. May be bolted down (hardware included). Exterior: 18.6 x 19.3 x 23.8 in. H.
SEN SFW205DPB (511998)





A Executive Security Safe

Three adjustable shelves. Programmable electronic lock with override key. Hardened steel plate protects against drill attacks. Three live locking bolts. Bolt down kit included. Black. 6 cu. ft. Int: 20.5 x 14.1 x 36.5 in. H. Ext: 21.7 x 19.8 x 37.7 in. H. **SEN T0-331** (1024025)

B Card Access Safe

Master override key. Bolt down kit. Auxiliary remote backup. Interior light. Reprogrammable electronic lock with key pad or card swipe reader. Two steel live locking bolts. Soft interior lining. Concealed hinges. Black. 11 cu.ft. Int: 17.8 x 12.4 x 8.5 in.H. Ext: 18 x 16 x 9 in. H. **SEN HL100ESB** (1024041)

C PL048E Electronic Security Safe

Perfect for on-the-go security. Programmable electronic lock with override key. Automatic delay after multiple incorrect attempts. Steel tethering cable provides added theft deterrence. Steel construction. Requires 4 AA batteries. 0.5 cu. ft. Int: 16.4 x 11.3 x 3.6 in. H. Ext.:17.5 x 13.6 x 5.8 in. H. Black. **SEN PL048E** (163022)

D Data Safe

UL® 1-Hour Class 125 Fire Rating . High security key lock. Featuring a diverse array of interior configuration options. Made in the USA. Platinum finish. **1.4 Cu.Ft.- ext: 21-1/2 x 22-2/5 x 25-1/2 po. FIR DS15131** (505107)
2.9 Cu.Ft.- ext: 25-1/2 x 26-3/5 x 28-3/5 in. FIR DS18171 (505115)

A SentrySafe



B SentrySafe



C SentrySafe



D FireKing SECURITY GROUP

A Depository Safe

Programmable electronic lock with time delay. Solid steel construction. Anti-drill door with relocking device. Anti-fish hopper. Three live locking bolts. Bolt down with pre-drilled holes. Black. 0.94 cu. ft. Int: 13.7 x 11.3 x 10.5 in. H. Ext: 14 x 15.6 x 20 in. H. **SEN DH074E** (1024009)

B Depository Safe

Programmable electronic lock with time delay. Solid steel construction, anti-drill door with relocking device. Features three live locking bolts. Anti-fish hopper. Bolt down kit included. Black. 1.3 cu. ft. Int: 13.7 x 11.3 x 14.5 in. H. Ext: 14 x 15.6 x 24 in. H. **SEN DH109E** (1024017)

C Under Counter Drop Slot Safe

Underdesk installation. Protects cash, receipts, deposit slips, keys, etc. Anti-fish slot. Dual key lock. Piano hinge. UC-25. 0.25 cu.ft.: int: 5.8 x 10.5 x 6.5 in. H. Powder coat finish. Grey. **SEN UC025K** (115808)

D SFW205GRC Water/Fire Resistant Digital Safe

Steel. 2.05 cubic feet. U.L. classified. Resists 1 hour at 1700°F. (927°C). 6-large 1-inch bolts (60% bigger than traditional safes). ETL verified to withstand a 15-ft drop during a fire. ETL verified water protection up to 8 in. for 24 hours. Dual digital lock with backlit key pad and tubular key lock. Interior lighting. Fille organizer and lockable drawer included. Int.: 11.9 x 14.8 x 19.6 in. H. Bolt-down hardware included. Black. **SEN SFW205GRC** (279588)



A 



B 



C 



D 



A

ACCESSORIES/SUPPLIES

- binder	483, 523
- binding	314, 315
- board.....	576, 642, 646, 648, 651, 668, 669
- business card.....	438, 466-469, 471, 472, 482, 483
- cable.....	198, 204, 205
- cubicle	480, 488, 489, 642, 681, 682, 830, 831
- desk	466-480, 482, 484-487
- first aid	15-25
- hanging folder	425, 426
- laminating.....	321-323
- mobile device.....	180, 195-199
- phone.....	219, 222, 223
- projection/training	328
- seating.....	856
- travel	636-639
ACCORDION FILE	428-437
ACCOUNTING	
- book/pad.....	391, 392
- form.....	393-396
ADAPTER CABLE	202, 205
ADD	
- machine.....	300-303
- roll	355
ADDRESS	
- label.....	441-443
ADHESIVE	
- glue.....	571-573, 774, 776
- hook.....	576, 577
- industrial.....	572
- labels.....	441-444, 446-448
- latex.....	572
- note	377-381, 663
- putty.....	574
- removable.....	573
- remover	55, 63, 64

- roller.....	573
- sheet.....	773
- spray.....	572, 573
- stick.....	571, 774
- tab	372, 373
- tape.....	574, 575, 579-581, 774
ADMISSION TICKET	609
AGENDA.....	384-390
AIR	
- duster.....	162
- freshener.....	48, 49, 63
- purifier	50
ANT BAIT	38
ALARM CLOCK	177
ALBUM, DISPLAY	519
ALBUM, PHOTO.....	785
ALCOHOL SWABS	20
ALUMINUM FOIL	114
AMPLIFIER PHONE	223
ANSWERING MACHINE	217
ANTI FATIGUE MAT.....	89, 158, 159, 816, 868
APPLIANCE	110, 111
APPOINTMENT BOOK.....	388
ARCH FILE.....	785
ARCHIVE.....	785
ARM, MONITOR.....	139, 140, 141
ART/CREATIVITY	772-780, 787-789
ATTACHÉ CASE.....	632
AUDIO SYSTEM.....	176, 177
AUDIO VISUAL	
- cart.....	328
- computer.....	176, 177, 178

B

BACKER BOARD	705
BACKPACK.....	626, 627, 628, 629, 637, 639
BACKPACK POUCH.....	411
BACKREST	155
BACK-UP (POWER)	210, 211
BADGE.....	449-453

BAG	
- brief.....	629, 630, 631, 632, 635, 639
- business/computer.....	629, 630, 631, 632, 633, 634, 635, 637, 639
- compost.....	87
- courier	331, 332, 693, 695
- deposit.....	331, 332
- duffle.....	629
- food storage.....	113, 114, 115
- garbage.....	84-87
- re-sealable.....	113, 114, 115, 695
- shredder.....	287
- zip	113, 695
BALLOT BOX.....	608
BANDAGE	20, 21, 22, 23, 24, 25
BAR-LOCK.....	705
BAR, SNACK.....	108
BARRICADE TAPE	11
BATHROOM	
- cleaner	47, 54, 56, 58
- sign.....	672
- tissue.....	43-45
BATTERY	
- alkaline.....	207, 209
- back-up.....	210, 211
- charger.....	197, 198, 199, 208, 209
- lithium.....	207
- rechargeable.....	208
BELL, COUNTER.....	611
BESCHERELLE (French reference book).....	398
BEVERAGE & SNACK.....	104, 105, 108
BIN	
- book.....	781
- classroom storage.....	781
- cubby.....	781
- lid	81-83
- needle	23
- part.....	697
- recycle.....	81, 82
- waste	80-83

BINDER	- directional.....671	- tape.....578
- accessories.....483, 523	- display.....671	- vehicle log.....396
- cheque.....518	- dry-erase.....488, 489, 642-647, 649, 651, 655, 656, 671	- watercolour.....784
- data.....546	- eraser.....642, 648, 666	BOOKCASE.....800, 806, 808, 882
- executive.....625	- foam.....650, 651, 772	BOOT RACK/STAND.....88
- heavy duty.....502-505, 510, 511, 516, 518	- glass.....642, 643, 656	BOTTLE
- index divider.....522, 524-532	- in/out.....654	- ink, pen.....742, 743
- label holder.....523	- project.....656, 671	- ink, stamp.....620, 621
- large format.....511, 516	- sign.....488, 489, 643, 644, 649, 650, 656, 657, 671-675	- moistener.....573, 691, 696
- mini.....510, 518	BODY LOTION.....40	- spray.....65
- padfolio.....624, 625	BOOK	- water.....105, 107
- presentation.....504, 505, 511-519	- accounting.....391, 392	BOWL.....116-118
- refill pages.....370	- appointment.....388	BOX
- reinforcements.....523	- art and photo archival.....785	- archive.....456-461
- ring.....483, 502-519	- bin.....781	- ballot.....608
- specialty size.....503, 504, 507, 511, 515, 516, 518, 519	- binding tape.....578	- cash.....333, 334
BINDING	- business forms.....391-396	- coin.....333, 334, 608
- case.....459	- case.....800, 806, 882	- collection.....609
- machine, supplies.....312-315	- columnar.....391, 392	- dispenser bubble wrap.....702, 703
BLADE, KNIFE.....77, 583-585	- dictionary.....398, 399	- dispenser foam.....702
BLANKET.....23	- display.....670	- donation.....608
BLEACH.....54, 55	- drawing.....784	- draw.....609
BLENDER.....110	- end.....468, 478, 485	- index card.....438
BLUE BIN.....81, 82	- exercise.....366, 367	- inter-office.....608
BOARD	- guest/visitor.....388	- key.....606
- accessories.....576, 642, 646, 648, 651, 668, 669	- ledger.....391	- literature.....680
- art.....649, 652-654	- light.....78	- lock.....610
- backer.....705	- memo.....368, 395	- pencil.....780
- Bristol.....783	- message, phone.....371	- shipping.....697
- bulletin.....649, 650, 652-655, 657	- note.....357-362, 366-368	- storage.....456-461, 697, 781
- calendar/planner.....388-390, 643-645, 649	- payroll.....396	- suggestion.....608
- chalk.....648, 671	- presentation.....519	- transfer file.....459
- cleaner.....667	- protector.....399	BRASS FASTENER.....601
- clip.....547-551	- record.....397	BREAK ROOM
- clip down frame.....657, 671	- ring.....601	- seating.....857-862
- combo.....649, 651, 655	- sales, receipt.....332, 393, 394	- supplies.....92-105
- cork.....649, 652-655, 657	- sketch.....784, 793	- table.....862
- cubicle.....488, 489, 642, 649, 656	- scrap.....784	BREWER.....92-94
- custom.....488, 489, 643, 657, 671	- steno.....368, 369	BRIEFCASE.....630-635, 637, 639
		BRISTOL BOARD.....783
		BROOM.....68, 69

BRUSH	
- paint.....	779
- scrub.....	65
- toilet bowl.....	47
BUBBLE	
- dispenser box.....	702, 703
- envelope.....	692
- wrap.....	702, 703
BUCKET/WRINGER.....	74, 75
BULB.....	499
BULLDOG CLIP.....	598, 599
BULLETIN	
- bar.....	650, 657, 669
- board.....	649, 650, 652-655, 657
BUNDLING STRAP.....	575
BUSINESS	
- bag.....	629-632, 635, 639
- form.....	391-396
- hours sign.....	672, 673
- label.....	441-444, 446-448
BUSINESS CARD	
- holder.....	466-469, 471, 472, 482, 483
- paper.....	348, 350
- pocket.....	483, 535, 536
- wallet.....	483
BUTTERFLY CLIP.....	601

C

CABINET	
- drafting.....	810
- fax/printer.....	811
- file.....	801, 807, 871-879
- fire-resistant.....	886-889
- key.....	606
- storage.....	872, 880, 881, 885
CABLE	
- charging.....	198, 204
- HDMI.....	204
- management.....	205

- monitor.....	198, 204
- networking.....	204
- USB.....	198, 204
CADDY.....	781
CAFETERIA	
- seating.....	857-860
- supplies.....	92-126
- table.....	862
CALCULATOR	
- conversion.....	310
- desktop.....	306-309
- financial.....	304, 305
- graphing.....	304, 305
- metric.....	310
- pocket.....	308, 310, 311
- printing.....	300-303
- scientific.....	304, 305
CALENDAR	
- board.....	389, 390, 643-645, 649
- desk.....	390, 486, 487
- planner.....	388, 389
- wall.....	390
CANDY.....	105, 109
CAR EXPENSE RECORD BOOK.....	396
CARABINEER.....	449, 450
CARAFE.....	93, 106
CARD	
- business.....	350
- file, index.....	438
- guide.....	438, 439
- holder.....	438, 466-469, 471, 472, 482, 483
- index.....	438, 439
- memory.....	189
- note.....	350, 439
- reader.....	189
- reader cleaning card.....	330, 355
- suggestion.....	608
- stock.....	342, 346, 347
- tent.....	350
- time.....	335
- wallet.....	483
CARE, SPRAY.....	38

CARPET	
- cleaner.....	59
- sweeper.....	66
- tape.....	579
CARRY ALL TOTE CASE.....	785
CART	
- audio visual.....	328
- beverage.....	115
- cleaning/janitor.....	75
- file.....	462, 463, 876, 879
- luggage.....	636
- machine.....	811
- mail.....	709
- mobile.....	75, 115, 328, 462, 463, 709-711, 828
- platform.....	709, 710
- presentation.....	328, 828
- refreshment.....	115
- utility.....	75, 115, 328, 462, 463, 709-711, 828
CARTON, SHIPPING.....	697
CARTRIDGE	
- air freshener.....	48, 48
- labeler.....	296-299
- laminator.....	323
- paper.....	782
- pen refill.....	742, 743
- printer.....	240-272
- stamp.....	620, 621
- staple.....	564
CASE	
- binding.....	459
- book.....	800, 806, 808, 882
- business.....	629-632, 635, 639
- catalogue, pilot.....	633-635, 639
- CD/DVD, jewel.....	194
- hard drive.....	190, 191
- knife.....	585
- smartphone.....	196
- tablet.....	195, 637
- travel.....	636
- writing.....	624, 625

CASH	CLAMP	CLOTH
- box.....333, 334, 608	- hanging.....810	- general cleaning.....60, 64, 65, 74
- drawer, register.....334	- paper.....598-601	- screen cleaning.....162, 163
CASSETTE.....325	CLASSIFICATION FOLDER.....403-409	- table.....127
CASTER, CHAIR.....856	CLAY, MODELING.....780	COAT
CATALOGUE	CLEANER/CLEANING	- hook.....488, 489, 577, 830, 831
- case.....633, 634, 635, 639	- air.....48, 49	- stand/tree.....830, 831
- envelope.....689, 690	- all-purpose.....54-57	- ticket.....609
- holder.....670	- board.....667	COFFEE
CAUTION	- card.....330, 355	- brewer.....92-94
- sign.....75	- carpet.....59	- cup.....122, 124
- tape.....11	- cart.....75	- decanter.....93
CD/DVD.....192-194	- cloth/scrubber.....60, 64, 65, 74	- filter.....93
- case.....194	- computer.....162, 163	- ground.....101
- envelope.....193, 692, 693	- dish.....61, 62	- instant.....100
- label.....444	- fabric.....55, 56	- organizer.....112
- mailer.....692	- floor.....55, 56	- pod.....95-98, 100
- marker.....763, 765	- furniture.....55, 59	- stirrer.....103, 772
- pocket.....193, 194, 523, 535, 693	- glass.....57	- supplies.....92, 93, 102, 103, 112, 122, 124
CELL PHONE ACCESSORIES.....180, 195-199	- hand.....32, 35, 37, 38	- sweetener.....102
CELLOPHANE.....785	- laminator.....321, 323	- table.....821, 822
CERTIFICATE.....351-353	- laundry.....63	- urn.....92
CHAIR	- lens.....8	- whitener.....102
- 24 hour/heavy duty.....833-835, 838, 845, 849	- screen.....162, 163	COIN
- backrest.....155	- washroom.....47, 54, 56, 58	- box.....333, 334, 608
- breakroom/cafeteria.....857-862	CLIP	- coin roller adaptor kit.....330
- classroom/educational.....858-861	- car freshener.....49	- counter, sorter.....330
- drafting.....841, 864	- badge.....449-453	- envelope.....690
- executive.....833-836, 838, 843, 845-849	- board.....547-551	- roll, tube.....332
- folding/nesting/stacking.....824, 858-862	- bulldog.....598, 599	COLD/HOT PACK.....21, 23, 25
- guest/reception.....821, 822, 834, 840, 857-860	- butterfly.....601	COLLECTION BOX.....608
- stool.....841, 864, 865	- cable.....205	COLOURED CARDBOARD.....782, 783
- task.....836, 837, 849, 850, 853-856	- cubicle.....488, 489, 642	COLOURED PAPER.....344-347
- tilter.....833-836, 838, 839, 842-856	- dispenser/holder.....466, 467, 469, 472, 482	COLOURING
CHAIR MAT.....158, 866-869	- foldback.....598, 599	- crayons.....749, 787-789
CHALK.....787	- paper.....598-600	- markers.....776, 790, 792
- board.....648, 671	CLIPBOARD.....547-551	- mat.....776
- holder.....648	CLOCK	- pencils.....749, 787-789
CHARGER.....197-199, 208, 209	- alarm.....177	COLUMNAR BOOK/PAD.....391, 392
CHARGING STATION.....177	- radio.....177	COMB, BINDING.....314, 315
CHEST, SECURITY.....333, 334, 461, 889-892	- time.....335	
	- wall.....492, 493	
	CLOG REMOVER.....47, 59	

COMBINATION LOCK.....	610, 611	CONTAINER	COUNTERFEIT DETECTOR.....	330
COMPASS.....	594, 775	- food.....	COUPLING CABLE.....	219, 223
COMPOST BAG.....	87	- lid.....	COURIER BAG.....	331, 332, 693, 695
COMPUTER		- recycle.....	COVER	
- back-up (UPS).....	210, 211	- smoking.....	- binding.....	314, 315
- bag.....	630-635, 637, 639	- waste.....	- report.....	408, 410, 539-545
- cable.....	198, 204	- water.....	- shoe.....	7
- CD/DVD.....	192	COOKIES.....	- stock.....	341, 342, 344, 346, 347
- cleaner.....	162, 163	COPY	- table.....	127
- desk.....	136-138, 798-808, 828	- holder.....	- toilet seat.....	46
- desktop switch.....	203	- paper.....	CPR	
- docking station.....	177	CORD	- kit.....	25
- hard drive.....	190, 191	- bundler.....	- mask.....	22, 25
- headset.....	178, 179	- cable clip.....	CPU STAND.....	145
- keyboard.....	174, 175	- charge.....	CRAFT SUPPLIES.....	772-780, 787-789
- lock.....	200-202	- concealer.....	CRAYON	
- monitor.....	166, 167	- coupler.....	- colouring.....	749, 787-789
- mouse.....	168-171	- extension.....	- lumber.....	766
- paper.....	354	- telephone.....	- glass.....	642, 790, 792
- riser/stand.....	134-138, 141-143, 481	- untangler.....	CREAM/CREAMER.....	40
- sit-stand desk.....	134-138, 812-815	- waxed cotton.....	CUBICLE	
- speaker.....	176, 177	CORK BOARD.....	- accessories.....	480, 488, 489, 642, 681, 682, 830, 831
- surge protector.....	212, 213	CORPORATE RECORD.....	- board.....	488, 489, 643, 649, 656
- table.....	136-138, 828	CORRECTION	- organizer.....	480, 488, 489
- USB drive.....	184-188	- film/tape.....	CUP	
- USB hub.....	203	- fluid.....	- beverage.....	116, 119, 122-124
- webcam.....	176	- pen.....	- dispenser.....	123
CONE, SAFETY.....	75	CORRESPONDENCE	- foam.....	122, 124
CONFERENCE		- paper.....	- holder.....	112
- camera.....	176	- tray.....	- lid.....	122, 124
- easel.....	659-663	CORRUGATED, SLEEVE.....	- pen/pencil.....	466-473, 489, 781
- pad.....	663, 664	COSTUMER.....	- sleeve.....	124
- phone.....	215	COTTON BALL.....	CUSHION, BACK.....	155
- table.....	807, 828, 829	COUCH.....	CUSTOM	
CONNECTION CABLE.....	198, 204	COUNTER	- board.....	488, 489, 643, 657, 671, 673
CONSTRUCTION PAPER.....	782, 783	- bell.....	- stamp.....	614
CONSUMABLES, PRINTER.....	240-272	- currency.....	CUTLERY.....	116, 118-121
CONTACT CEMENT.....	572, 774	- hand.....	CUTTING MAT.....	585
		- tally.....		

D

DATA		DISH		DIVIDER	
- binder.....	546	- brush/wand.....	65	- binder.....	522, 524-531
- ruler.....	592, 593	- cutlery, dishware.....	116, 118-121	- legal.....	532
DATER STAMP.....	612, 613, 615	- detergent.....	61, 62	DOCKING STATION.....	177
DECANTER.....	93	DISINFECTANT		DOCUMENT	
DEPOSIT BAG.....	331, 332	- hand.....	4, 5, 39-41	- corner.....	397, 601
DEODORIZING MAT.....	46	- surface.....	60	- display.....	466-470, 472, 473, 477-480
DESK		- toilet.....	47, 58	- envelope.....	520-522
- accessories.....	437, 438, 466-480, 482, 484-487	- wipe.....	4, 5, 39, 40, 60	- holder.....	351, 352
- pad.....	471, 486, 487	DISK.....	192	- organizer.....	466-470, 472, 473, 477-480
- pad, dated.....	390	DISPENSER		- pocket.....	410, 411, 520-522, 533-537, 694, 695
- pad, dry-erase.....	482, 643	- adhesive note.....	374, 379, 382	- stand.....	810
- pad, undated.....	487	- bubble wrap.....	702, 703	DOLLY	
- sign.....	488, 489, 672	- cup.....	123	- cabinet.....	876, 879
- tray.....	466-473	- foam box.....	702	- chair.....	824, 862
DESKS		- fragrance.....	48, 49	- utility.....	75, 115, 328, 709-711, 828
- classroom/educational.....	805, 808	- hand sanitizer.....	5, 40, 41	DONATION BOX.....	608
- laminate.....	798-808	- hand cleaner.....	35-37	DOOR	
- multi-purpose/training.....	798- 808	- hand towel.....	30-33	- mat.....	88, 89
- reception.....	818, 819	- kraft paper.....	699	- stop/wedge.....	88, 831
- veneer.....	798-801, 807, 808	- napkin.....	125, 126	DOT MATRIX	
- workstation.....	136-138, 798-808, 828	- note.....	379, 382	- label.....	444
DETECTOR, COUNTERFEIT.....	330	- paper clip.....	466, 467, 469, 472, 482	- ribbon.....	273
DETERGENT		- seat cover, toilet.....	46	DOUBLE-SIDED	
- dish.....	61, 62	- stretch film.....	707	- easel.....	647, 650, 659-661
- laundry.....	63	- tape, office.....	580-582	- tape.....	581
DIARY		- tape, packaging.....	699	DRAFTING	
- daily.....	384, 387	- toilet tissue.....	43-45	- holder/stand.....	810
- monthly.....	387, 388	- water.....	106, 111	- pencil.....	744-746
- undated.....	389	DISPLAY		- stool.....	841, 864
- weekly.....	385, 386	- album.....	519	- tube.....	785
DICTATING MACHINE.....	324, 325	- board.....	488, 489, 671-675	DRAIN CLEANER.....	47, 59
DICTIONARY.....	398, 399	- book.....	519	DRAW BOX.....	334, 609
DIGITAL		- business card.....	438, 466-469, 471, 472, 482, 483	DRAWER	
- print paper.....	341, 342	- document.....	466-470, 472, 473, 477-480, 676-680	- cash.....	334
- projector.....	326, 327	- literature.....	676-680, 781	- keyboard.....	148-150, 154
- sign.....	673	- magazine.....	466, 467, 469, 470, 676-678, 885	- organizer.....	466, 473, 476
- voice recorder.....	324, 325	- pamphlet.....	676, 677	- storage.....	466, 476
DIRECTIONAL SIGNAGE.....	671	- reference.....	670		

DRAWING	
- book/paper.....	784
- carry all tote case.....	785
- pad.....	793
- pencil.....	749, 787-789
- tablet.....	793
- tube.....	785
DRESSING (FIRST AID).....	15-25
DRIVE	
- hard.....	190, 191
- USB flash.....	184-188
DRY-ERASE	
- board.....	488, 489, 642-647, 649, 651, 655-657, 671
- cleaner.....	667
- desk pad.....	482, 643
- eraser.....	642, 648, 666
- marker.....	642, 665, 755-758, 790
- surface.....	658
DUCT TAPE.....	774
DUFFLE BAG.....	629
DUST/DUSTER	
- cloth/feather.....	67
- mop.....	70-74
- pan.....	68, 69
- pressurized.....	162
DVD	
- case.....	194
- disk.....	192
- envelope.....	193, 692, 693
- label.....	444
- mailer.....	692
- pocket.....	193, 194, 523, 535, 693

E

EAR	
- bud.....	180
- muff.....	10
- phone.....	180
- plug.....	10

EASEL.....	643, 647, 650, 659-663, 671
ELASTIC BAND.....	602, 603
END TAB	
- folder.....	412, 414, 415, 417, 418
ENTRY MAT.....	88, 89
ENVELOPE	
- bubble.....	692
- business.....	687, 688, 691
- catalogue.....	689, 690
- CD/DVD.....	193, 692, 693
- coin.....	690
- currency/deposit.....	331, 332
- document.....	520-522
- double window.....	687, 688
- expandable.....	689-691, 693-695
- inkjet/laser.....	687
- insertion.....	687, 702
- inter-departmental.....	692
- invitation.....	687
- moistener.....	573, 691, 696
- packing slip.....	703
- padded.....	692
- poly.....	692-695
- sealer.....	571
- security.....	687, 688, 691
- self-sealing.....	687-693
- shipping.....	692
- stiffener board.....	692, 693, 697
- tax.....	687
- tear-resistant.....	690, 693, 694
ERASER/ERASABLE	
- chalk.....	648
- cleaning.....	667
- dry erase.....	642, 648, 666
- magic.....	54, 65
- marker.....	642, 665, 755-758, 790
- pen.....	737
- pencil.....	750, 788
EXERCISE BOOK.....	366, 367
EXPANDING FILE.....	411-414, 428-437

EXTENSION CORD	
- power.....	214
- stand.....	214
- telephone.....	219, 223
EXTERNAL CD / DVD WRITER.....	192
EYE	
- craft.....	772
- protection.....	8, 9, 21

F

FABRIC	
- cleaner.....	55, 56
- label.....	444
- marker.....	790
FACIAL TISSUE.....	42
FAN.....	50, 51
FASTENER	
- adhesive.....	416, 574, 575, 601
- brass.....	601
- merchandise.....	705
- nylon.....	705
- paper.....	600
- prong.....	601
- recloseable.....	574, 575
FAX	
- machine.....	237
- paper.....	355
FEATHER.....	772
FELT	
- floor protector.....	856
- sheet.....	772
- tip marker.....	761, 790
FEMININE PROTECTION.....	46
FIGURING PAD.....	363-365, 368
FILAMENT TAPE.....	579
FILE	
- accordion.....	428-437
- arch.....	456-461
- box.....	194, 456-461, 697, 781

FRENCH	
- curve.....	773
- reference book.....	398
FRESHENER.....	48, 49, 63
FRIDGE.....	111
FURNITURE	
- boardroom/conference.....	807, 829
- breakroom/cafeteria.....	857-862
- chair mat.....	158, 866-869
- classroom/educational.....	805, 808
- cleaner/polish.....	55, 59
- coatroom.....	830, 831
- deskling.....	798-808
- desktop panel.....	806
- drafting.....	841, 864
- filing.....	801, 807, 872-879
- guest/reception.....	821, 822, 834, 840, 857-860, 857-860
- marker.....	642, 665, 755-766, 790
- meeting.....	807, 828
- safe.....	888-893
- seating.....	821, 822, 824, 833-862, 864, 865
- shelving.....	800, 806, 882-885
- storage.....	872, 880, 881, 885
- table.....	821, 822, 862
- training.....	808

G

GAME.....	793
GARBAGE	
- bag.....	84-87
- bin/container.....	80, 82, 83
GARMENT RACK.....	830, 831
GEOMETRY.....	594
GLASS	
- board.....	642, 643, 656
- cleaner.....	667
- magnifier.....	498, 605
- marker.....	642, 665, 757, 759, 760, 764, 766, 790, 792
GLASSES, SAFETY.....	8

GLITTER	
- glue.....	571-573, 774, 776
GLOBE.....	604
GLOVE	
- industrial.....	7
- medical.....	6
GLUE	
- all-purpose.....	571, 572, 774, 776
- rubber/contact.....	572, 774
- craft.....	571, 572, 774, 776
- epoxy.....	572
- gun.....	774
- pen.....	774
- podge.....	774
- roller.....	573
- school.....	571, 572, 774, 776
- spray.....	572, 573
- stick.....	571, 774
- super.....	572
- white.....	572, 774, 776
GOLF PENCIL.....	749
GRID TAPE.....	669
GRIP, PENCIL.....	750
GUEST	
- book.....	388
- seating.....	821, 822, 834, 840, 857-860
GUILLOTINE TRIMMER.....	586-588

GUN	
- glue.....	774
- labelling.....	454
- staple.....	558
- tag attacher.....	454

H

HAMMER.....	77
HAND	
- cleaner.....	32, 35, 37, 38
- counter.....	611
- protection.....	6, 7

- sanitizer.....	4, 5, 39-41
- towel.....	28-34
- truck.....	710, 711
HANDSET TELEPHONE.....	219
HANGER	
- document.....	810
- garment.....	830, 831
- partition.....	480, 488, 489
HANGING	
- clamp.....	810
- folder.....	416, 421-424
- folder frame.....	425, 469, 473, 477, 479, 480, 488, 489
HARD	
- drive.....	190, 191
- hat.....	11
HDMI CABLE.....	204, 205
HEADLAMP.....	79
HEADSET	
- computer/stereo.....	178, 179
- telephone.....	178, 179, 221-225
- transcription.....	324, 325
HEALTH AND SAFETY.....	6-12, 19-25
HEATER.....	52, 53
HIGHLIGHTER	
- erasable.....	767
- pen style.....	767, 768
- tank style.....	769
HOLDER	
- badge.....	449-453
- binder label.....	523
- board accessory.....	646
- business card.....	438, 466-469, 471, 472, 482, 483
- catalogue.....	670
- certificate.....	351, 352
- chalk.....	648
- coffee.....	94, 112
- copy.....	146, 147
- eraser.....	750

- food.....	112-115
- hanging file.....	425, 469, 473, 477, 479, 480, 488, 489
- ID Badge.....	449-453
- knife.....	585
- literature.....	520, 676-680, 781
- magazine.....	466, 467, 469, 470, 523, 676-678
- message.....	482
- mobile device.....	195, 197, 199
- monitor.....	139-143
- name plate.....	488, 489, 672
- note.....	469-471
- page.....	410, 411, 520-521, 533-537
- paper clip.....	466, 467, 469, 472, 482
- passport.....	637
- pen/pencil.....	466-473, 475, 489, 781
- security card.....	449-452
- sheet.....	547-551
- sign.....	488, 671, 681- 683
- stamp.....	615
- trading card.....	535
- USB Flash Drive.....	184-188
HOLE	
- punch.....	566-569
- reinforcement.....	523
HOOK	
- adhesive.....	576, 577
- board.....	646
- coat.....	488, 489, 577, 830, 831
- cubicle/partition.....	488, 489
- projection screen.....	328
- suction cup.....	601
HOT CHOCOLATE	
- pack.....	104
- pod.....	98
HUB.....	203
HUMIDIFIER.....	53
HYDROGEN PEROXIDE.....	25
HYGIENIC PAD.....	46

I

ICE MELTER.....	89
IDENTIFICATION	
- badge.....	449-453
- label.....	441, 444, 451, 704, 705
- sign.....	488, 489, 672
INDEX CARD.....	438, 439
IN/OUT BOARD.....	654
INDEX	
- card.....	438, 439
- card file.....	438
- divider.....	416, 522, 524-532
- tab.....	372, 373
INK	
- cartridge, printer.....	262-272
- cartridge, stamp.....	620, 621
- pad.....	620, 621
- pen refill.....	722, 742, 743
INKJET	
- cartridge.....	262-272
- printer.....	234, 235
INSECTICIDE.....	25, 38
INSERT	
- badge.....	451
- envelope.....	687, 702
- tab.....	372, 373
INTER-OFFICE	
- box.....	608
- envelope.....	692
- memo.....	395
INVOICE	
- restaurant.....	393
- sales.....	393, 394

J

JACK, PHONE.....	219
JANITORIAL SUPPLIES.....	4, 5, 28-49, 54-75
JANITOR CART.....	75
JEWEL CASE.....	194
JIGGLY EYES.....	772
JOURNAL.....	358, 359, 700, 701, 782
JUICE.....	104, 105
JUTE.....	703

K

KETTLE.....	94
KEY	
- box.....	606
- cabinet.....	606
- fingerprint.....	200
- ring.....	607
- tag.....	607
- wrist coil.....	607
- USB.....	184-188
KEYBOARD.....	174, 175
- calculator combo.....	175
- drawer/tray.....	148-150, 154
- mobile.....	174, 175
- mouse combo.....	172, 173
- wrist rest.....	150, 154
KIT	
- coin roller adaptor.....	330
- CPR.....	25
- credit/debit card.....	355
- first aid.....	15-20
- geometry.....	594
- strapping.....	707
- tool.....	76
KLEENEX.....	42

KNIFE	- retail.....	446	LEGAL
- case.....	585	- self-laminating.....	441
- cutlery.....	116, 118-121	- shelf file.....	419
- food prep.....	115	- shipping.....	441
- mat.....	585	- business.....	441-444, 446-448
- pocket.....	585	- storage box.....	458
- precision.....	76, 77, 583-585	- thermal.....	296-299, 323
- utility.....	76, 77, 583-585	- year filing.....	419
KRAFT PAPER/CUTTER/DISPENSER.....	699	LABELLER/LABELLING	
KRAZY GLUE.....	572	- hard case kit.....	295
		- label printer.....	289-295
		- label printer labels.....	296-299
		- price gun & labels.....	454, 455
		LADDER.....	711
		LAMINATING	
		- machine.....	317, 319, 320
		- supplies.....	321-323
		LAMP	
		- desk.....	494-498
		- head.....	79
		- magnifying.....	498, 605
		LANTERN.....	79
		LANYARD.....	188, 452, 453
		LAPTOP	
		- desk.....	800, 801, 803, 804, 828
		- mouse.....	168-171
		- riser.....	144
		- sleeve.....	637
		LASER	
		- cartridge.....	240-261
		- pointer.....	329
		- printer.....	226-233, 237
		LAYNARD.....	453
		LEAD, PENCIL.....	746, 747
		LEARNING GAME.....	793
		LECTERN.....	828
		LEDGER	
		- sheet.....	391
		- size binder.....	511, 516
		LEGAL	
		- document corner.....	397, 601
		- divider.....	532
		- form.....	397
		- hole punch.....	566-569
		- seal.....	351, 397, 448
		LENS CLEANING STATION.....	8
		LETTER	
		- foam.....	773
		- opener.....	695
		- tray.....	466-473, 477, 479, 480, 489
		- vinyl.....	773
		LID, CUP.....	122, 124
		LIGHTING	
		- flashlight.....	78, 79
		- lamp.....	494-498
		LINT ROLLER.....	64
		LIQUID	
		- bandage.....	21, 24, 25
		- correction.....	753
		- dishwashing.....	61, 62
		- magical.....	776
		LOBBY	
		- broom.....	68, 69
		- furniture.....	821, 822
		LOCK	
		- computer.....	200-202
		- padlock.....	610, 611
		LOCKER.....	883, 885
		LOOSE LEAF PAPER.....	370
		LUBRICANT WD-40.....	77
		LUGGAGE	
		- business bag.....	629-632, 635, 639
		- cart.....	636
		- duffle bag/suitcase.....	636
		- tote bag.....	638, 639
		- travel accessories.....	636-639
		LUMBAR CUSHION.....	155

L

LABEL

- address.....	441-443
- alphabetic filing.....	419
- CD/DVD.....	444
- colour coding.....	447
- copier.....	443
- dot matrix.....	444
- end tab filing.....	372, 373, 419
- expedition.....	441, 704, 705
- fabric.....	444, 448
- filing.....	442, 443, 448
- hand write.....	447, 448
- heavy duty.....	441, 446
- high visibility.....	443, 444
- holder.....	523
- identification.....	441, 444, 704, 705
- label printer.....	289-292, 296-299
- mailing.....	441-443, 448
- merchandising.....	446
- multi-use.....	441-444, 446-448
- name badge.....	451
- numeric filing.....	419
- price.....	454, 455
- printer.....	441-444, 446-448
- removable.....	443, 444, 446, 447
- report cover.....	448

M

MACHINE

- adding.....	300-303
- binding.....	312, 313
- coffee.....	92-94
- dictation.....	324, 325
- fax.....	237
- labelling.....	289-295
- laminating.....	317, 319, 320
- letter opening.....	695
- numbering.....	614, 615
- printing.....	226-235, 237
- projection.....	328
- shredding.....	277-279, 281-286
- stand.....	811

MAGAZINE

- display.....	466, 467, 469, 470, 676-678, 885
- file.....	466-470, 471-473, 477-480, 484, 488-491
- holder.....	523
- rack.....	676-679

MAGIC ERASER.....

MAGICAL LIQUID.....

MAGNETIC

- board accessories.....	642, 651, 668, 669
- clip.....	598, 599, 601
- tape.....	669

MAGNIFYING

- glass.....	605
- lamp.....	498
- sheet.....	605

MAIL

- cart.....	709
- carton.....	692, 693
- envelope.....	687, 688, 690-693
- envelope moistener.....	573, 691, 696
- finger moistener.....	696
- inter-office box.....	608
- knife.....	583-585
- label.....	441-443, 448

- opener.....	695
- scale.....	707
- seal.....	571
- sorter.....	708
- tape.....	698, 699
- tube.....	700

MAINTENANCE

- computer.....	162, 163
- facilities.....	4-127

MAKE UP FACE AND BODY.....

MAP

- pin.....	668
- wall.....	604

MARKER

- CD/DVD.....	763, 765
- china.....	766
- colouring.....	776, 790, 792
- dry-erase.....	642, 665, 755-758, 790
- erasable.....	776, 790
- fabric.....	790
- felt-tipped.....	761, 790
- flipchart.....	665, 759, 760, 765
- furniture/lumber.....	766
- glass.....	642, 665, 757, 759, 760, 764, 766, 790, 792
- highlighter.....	767-769
- metallic.....	759, 761, 765
- non-permanent.....	763, 765, 790
- pad.....	784
- page.....	372-375
- paint.....	665, 766
- pen-style.....	761-763
- permanent.....	759-766, 790
- specialty.....	759, 760, 763-766, 790
- transparency.....	763, 765
- washable.....	763, 765, 790, 792
- wet-erase.....	763, 765, 790, 792

MASK

- respirator.....	9, 11
- resuscitation.....	22, 25

MASKING TAPE.....

- 579

MAT

- boot.....	88
- chair.....	158, 866-869
- colouring.....	776
- cutting.....	585, 587
- deodorizing for toilet.....	46
- floor.....	88, 89, 158, 159, 816

MATH SET.....

MEASURING TAPE.....

MECHANICAL PENCIL.....

MEDIA STORAGE.....

MEMO

- book.....	368
- inter-office.....	395
- pad.....	368

MEMORY CARD.....

MERCHANDISING LABEL.....

MESSAGE

- book/pad.....	371
- spike.....	482

METRE/YARD STICK.....

MICROWAVE OVEN.....

MOBILE

- cart.....	115, 328, 462, 463, 709-711, 828
- desk.....	137
- device accessories.....	180, 195-197, 199
- device stand.....	195, 197, 199, 466, 471
- file.....	462, 463, 801, 807, 809, 876, 879
- pedestal.....	801, 807, 809, 876, 879
- stand.....	137, 197, 199, 218, 466, 471, 828
- table.....	828

MODELLING CLAY.....

MOISTENER

- envelope.....	573, 691, 696
- finger.....	696

MOISTURIZER.....

MONEY TRAY.....

MONITOR

- adaptor.....	203, 205
- cable.....	198, 204

- cleaner162, 163
- computer166, 167
- extension arm139-141
- privacy filter164, 165
- screen166, 167
- stand/riser139-143, 481

MOP

- bucket74, 75
- dust67-69
- frame71
- head70-74
- handle70-74
- wet70-74

MOUNTING

- putty574
- tape574, 575, 578, 774

MOUSE168-171

MOUSE PAD151-153

MOVING TAPE698, 699

MULTIFUNCTION

- printer, inkjet234, 235
- printer, laser226-229, 237

N

NAME

- badge holder449-453
- badge labels451
- plate488, 489, 672
- tag 451

NAPKIN125, 126

NEEDLE BIN23

NETWORK CABLE204, 205

NEWSPRINT700, 701, 782

NOTARY

- paper397
- stamp351, 397, 448

NOTE

- adhesive377-381, 663
- book357-362, 366-368

- card350, 439
- cube377-381
- dispenser379, 382
- pad357-369

NUMBER

- foam773
- keypad175
- machine/stamp614, 615
- vinyl773

O

ODOUR CONTROL48, 49, 59

OIL

- pastel787
- scented48, 49
- shredder287
- warmer49

OPENER, CAN110

OPENER, LETTER695

OPTICAL MEDIA192

ORDER FORM

- sales293, 394

ORGANIZATIONAL RESOLUTIONS397

ORGANIZER

- CD/DVD193, 194
- coffee94, 112
- cubicle480, 488, 489
- desktop437, 466-480, 482, 484-487
- document466-470, 472, 473, 477-480
- drawer466, 473, 476
- file466-470, 472, 473, 477-480
- personal6-13
- project410, 411, 427, 519
- shelf431, 488
- travel637

OVEN

- microwave110
- toaster110

OVERHEAD PROJECTOR328

P

PACKING

- box697
- filler707
- slip envelope703
- tape698, 699
- wrap700, 701, 707

PAD

- analysis392
- conference663, 664
- drawing784, 793
- desk390, 471, 486, 487
- figuring363-365, 368
- finger paint782
- flip chart663, 664
- ink620, 621
- marker784
- message371
- mouse151-153
- note357-369
- quad367, 370
- sketch784, 793
- stamp612-614
- steno368, 369
- writing357-369, 782

PADDING BOARD697, 703

PADFOLIO624, 625

PADLOCK610, 611

PAGE

- holder410, 411, 520-521, 533-537
- marker372-375
- protector410, 411, 520-521, 533-537

PAIL74, 75

PAINT

- acrylic778
- body/face780
- book/paper782
- brush779
- finger777, 778

- marker.....	665, 766	- loose-leaf.....	370	- gel ink.....	715-721
- number.....	793	- magnet sheets.....	349	- holder.....	466-473, 475, 781
- oil.....	778	- medical table.....	21	- multi-function.....	723
- palette/tray.....	777, 779	- multipurpose.....	338-340	- refill.....	722, 742, 743
- tape.....	579	- newsprint.....	700, 701, 782	- rolling ball.....	716-721, 737-741
- tempera.....	777	- notarial.....	397	- security.....	722
- watercolour.....	778	- notebook refill.....	358, 359, 370	- stylus.....	723
PALLET.....	707	- photo.....	348, 349	PENCIL	
PANEL		- plate.....	118	- art.....	749, 787-789
- key cabinet.....	606	- plotting.....	354	- box.....	780
PAPER		- punch.....	566-569	- china.....	766
- add roll.....	355	- resume.....	343	- colouring.....	749, 787-789
- absorbent.....	74	- roll, thermal.....	355	- cup.....	466-473, 489, 781
- binder refill.....	370	- sticker paper.....	349	- drafting.....	787-789
- business.....	338-343, 348	- towel.....	28-34	- drawing/sketching.....	749
- bristol.....	783	- tracing.....	785	- eraser.....	750, 788
- brochure.....	348, 349	- transfers.....	349	- golf.....	749
- card.....	346, 348, 350	- trimmer.....	586-588	- grip.....	750
- cartridge.....	782	- wide format.....	354	- holder.....	466-473, 475, 781
- cash/calculator.....	355	- wrapping.....	700, 701	- lead.....	746-747
- cellophane.....	785	- writing pad.....	357-369, 782	- marking.....	790
- certificate.....	351	PAPERCLIP.....	598-600	- mechanical.....	744-746
- clip/clamp.....	598-601	PAPERCLIP HOLDER.....	466, 467, 469, 472, 482	- primary.....	748
- colour.....	344-347	PART BIN.....	697	- sharpener.....	596, 597, 775
- construction.....	782, 783	PARTITION		- tray.....	466-473, 475, 781
- continuous computer.....	354	- bracket.....	488, 489	- woodcase.....	748, 749
- copy.....	338-342	- organizer.....	480, 488, 489	PERSONAL PROTECTIVE EQUIPMENT.....	6-13
- correspondence.....	343	PASTEL		PERSONALIZED STAMP.....	614
- cover stock.....	341, 342, 344, 346, 347	- oil.....	787	PETTY CASH VOUCHER.....	332
- cup.....	123, 124	- paper.....	346	PHONE	
- cutter.....	586-588	PAYROLL BOOK.....	396	- accessories.....	180, 196-199, 219, 222, 223
- desk pad.....	390	PEANUTS, PACKAGING.....	702	- answering machine.....	217
- digital printing.....	341, 342	PEDESTAL.....	801, 807	- case.....	196
- drawing.....	782-785, 793	PEG, COAT.....	488, 489, 577, 830, 831	- cord.....	219, 223
- fine writing.....	343	PEN		- charger.....	197-199
- finger paint.....	782	- ballpoint.....	723-735	- handset.....	219
- fluorescent.....	345, 346	- correction.....	753	- headset.....	178, 179, 221-225
- index.....	522, 524-532	- erasable.....	737	- microphone.....	215
- inkjet/laser.....	338-342	- felt tip.....	723	- screen protector.....	196
- jan/san.....	28-45, 125, 126	- fine writing.....	741	- shoulder rest.....	219
- kraft wrapping.....	700, 701	- fountain.....	727	- stand.....	197, 199, 218, 466, 469, 471
				- telephones.....	215-217

PHOTO	POLISH	- fax machine	237
- album.....	- furniture.....	- inkjet.....	234, 235
785	- stainless steel	- label.....	441-444, 446-448
- album refill	54, 56, 59	- label machine.....	289-292
533, 535	POM POM.....	772	
- paper.....	PORTABLE	- laser.....	226-233, 237
348, 349	- charger.....	- multifunction.....	226-233, 237
PICTURE HANGING.....	411-414, 428-437	- ribbon	273
576	- file box.....	- scanner.....	236
PILOT CASE.....	461	PRINTING CALCULATOR.....	300-303
633-635, 639	PORTFOLIO.....	PRIVACY	
PIN	519	- filter.....	164, 165
- flag.....	POSTER STRIP.....	PROJECT	
668	576	- board.....	656, 671
- map.....	POST IT	- organizer.....	410, 411, 427, 519
668	- flag.....	PROJECTION SCREEN.....	328
- push.....	372-375	PROJECTOR.....	326, 327
668	- tab	PRONG FASTENER.....	601
PIPE CLEANER	372, 373	PROTECTOR	
772	- note cube	- book.....	399
PITCHER.....	376-381	- desk pad.....	390, 471, 486, 487
106	- note dispenser.....	- floor.....	856
PLAN	374, 379, 382	- page.....	410, 411, 520-521, 533-537
- stand.....	- note.....	- screen.....	196
810	- pop-up note.....	- surge.....	212, 213
- tube.....	376, 380, 381	PROTRACTOR.....	594
700, 785	POSTAL SCALE.....	PUCK, URINAL	46
PLANNER	707	PUNCH	
- board.....	POUCH	- 1 hole.....	569
388-390, 643-645, 649	- backpack.....	- 2 hole.....	566-569
- organizer.....	411	- 3 hole.....	566-568
388, 389	- binder.....	- electric.....	566
- perpetual.....	520, 521, 533-537	- heavy duty.....	567, 568
388, 389	- courier.....	- legal.....	566-569
- wall.....	331, 332	- multi hole.....	567, 568
389	- laminating.....	- paper.....	566-569
PLATE	321-323	PURCHASE ORDER FORM.....	394
- dining.....	703	PURIFIER, AIR.....	50
116-119	POWDER (SWEEPING).....	PUSH PIN.....	668
- name.....	68	PUTTY, ADHESIVE.....	574
488, 489, 672	POWER		
PLUNGER.....	- charge cable.....		
47	198, 204		
POCKET	- cord.....		
- binder.....	214		
520-522	- supply.....		
- business card.....	210, 211		
483, 523, 535, 536	PRESENTATION		
- calculator.....	- book.....		
308, 310, 311	519, 785		
- CD/DVD.....	- binder.....		
193, 194, 523, 535, 693	504, 505, 511-519		
- document.....	- board.....		
410, 411, 520-522, 533-537,	656		
694, 695	- cart.....		
- file.....	328, 828		
428, 437, 469, 488-491	- cover.....		
- knife.....	408-410, 539-545		
585	- paper.....		
- multi-use.....	348, 349		
331, 332, 520-522	- pointer.....		
- packing slip.....	329		
703	PRICE LABELLER.....		
- slash.....	454, 455		
520, 521	PRINTER		
- storage box label.....	- cart/stand.....		
458	811		
- USB.....	- cartridge.....		
523	240-272		
- wall.....			
469, 478, 479, 490, 491			
828			
PODIUM.....			
828			
POINTER.....			
329			
POINTING ROLLERBAR.....			
168			

Q

QUAD PAD367, 370
QUOTATION394

R

RACK
- catalog 438
- coffee 94, 112
- garment 830, 831
- key 606, 607
- literature 676-680, 781
- magazine 676-678
- plan 810
- time card 335
RACKING 830, 831
RADIO
- clock 177
- two-way 215
RANGE EXTENDER 202
RECEIPT 332, 393
RECEPTION
- desking 818, 819
- seating 821, 822, 857-860
RECLOSEABLE FASTENER 574, 575
RECORDER, DIGITAL 324, 325
RECYCLING BIN 81, 82, 878
REDUCTION SCALE 593
REEL, BADGE 449-453
REFERENCE
- book 398
- system 670
REFILL
- adhesive tape 580, 581
- binder 370
- blade 77, 583-585
- business card 483
- card file 438
- cartridge 240-272
- correction 751, 752
- desk pad 390, 487

- notebook 358, 359, 370
- pen 722, 742, 743
- pencil 744-747
- planner 388
- stamp 612-614
REFRESHMENT STAND 115
REFRIGERATOR 111
REINFORCEMENTS 523
REMOTE CONTROL 329
REMOVER
- adhesive 55, 63, 64
- gum 55
- stain 55, 59, 63, 64
REPAIR ORDER 395
REPORT COVER 408, 410, 539-545
REPORTER'S NOTEBOOK 368
REQUISITION FORM 395
RESEALABLE BAG 113-115, 695
RESPIRATOR 11
RIBBON
- printer 273
- time clock 335
RING
- all-purpose 601
- binder 483, 502-519
- book 601
- key 607
RISER
- laptop 144
- monitor 139-143, 481
- phone 218, 219, 466
ROLL
- kraft paper 700, 701
- paper tracing 785
- stand 701
- ticket 609
ROLLER
- adhesive 573
- coin 332
- lint 64
- pen 716-721, 737-741
ROOM DEODORIZER 48, 49

ROUND BEAD 772
ROUTER 202
RUBBER
- band 602, 603
- cement 572, 774
- fingertip 696
RULER
- art 775
- office 592, 593

S

SAFE 888, 891- 893
SAFETY
- clothing 11-13
- ear protection 10
- eye protection 8, 9, 21
- face shield 9
- gloves 6, 7
- head protection 7, 11
- mask/respirator 9, 11
- mask/resuscitation 22, 25
- sign 75, 671
- tape 11
- thermometer 9, 23
- vest 11, 12
SALT FOR OUTDOOR 89
SANITIZER
- hand 4, 5, 39-41
- toilet 47, 58
SCALE
- postal/shipping 707
- ruler 592, 593
SCANNER 236
SCISSOR
- craft/school 591, 775, 776
- first aid 20, 25
- office 590, 591
SCOURING PAD 64, 65
SCRAP BOOK 782
SCRAPER 77

SCREEN	SHEET	- conference.....671
- cleaner.....162, 163	- conference.....663, 664	- custom.....488, 489, 643, 657, 671, 673
- filter.....164, 165	- holder.....547-551	- desk.....488, 489, 672
- projection.....328	- laminating.....321-323	- directional.....671
- protector.....196	- ledger.....391	- dry-erase.....488, 489, 671, 673, 674
SCREWDRIVER.....76, 77	- loose-leaf.....370	- electronic.....673
SCRUB BRUSH.....65	- magnifier.....605	- floor.....75, 671
SEAL/SEALER	- protector.....410, 411, 520-521, 533-537	- holder.....488, 671, 681-683
- certificate/legal.....351, 397, 448	- time.....335, 396	- identification.....672
- envelope.....571, 687-693	SHELVING.....800, 806, 882-885	- open/closed.....672
- mailing.....448	SHIPPING	- printed.....672-675
SEATING	- box.....697	- retail.....672-675
- back rest.....155	- bubble wrap.....702, 703	- safety.....11, 75, 671
- chair.....821, 822, 824, 833-859, 860-862, 864, 865	- cart/hand truck.....710, 711	- wall.....488, 671
- chair mat.....158, 866-869	- envelope.....692	- wet erase.....643, 657
SECURITY	- knife.....77, 583-585	- wet floor.....75
- badge holder.....449-453	- kraft paper.....700, 701	SIT-STAND DESK.....134-138, 812-815
- bag.....331, 332	- kraft paper/cutter.....699	SKETCH BOOK/PAD.....784, 793
- cash box.....333, 334	- label.....441, 704, 705	SLASH POCKET.....520, 521
- chest.....461, 889-892	- mailer.....692	SLIME.....776
- jacket.....13	- pallet wrap.....707	SLIPPER (CHAIR).....856
- laptop.....200-202	- roll bubble wrap.....702, 703	SMARTPHONE ACCESSORIES.....80, 195-199
- pen.....722	- scale.....707	SMOCK.....776
SELF-ADHESIVE	- supplies.....697-707	SMOKING RECEPTACLE.....83
- dry erase surface.....658	- tags/wires.....704, 705	SNACK AND BEVERAGE.....104, 105, 108
- easel pad.....663, 664	- tape.....698, 699	SOAP
- fastener.....416, 574, 575, 601	- tube.....700	- dish washing.....61, 62
- label.....441-444, 446-448	SHOE	- hand.....32, 35, 37, 38
- note.....377-381, 663	- cover.....7	- laundry.....63
- packing slip pouch.....703	- rack/stand.....88	- pad.....65
- reinforcement.....523	SHOULDER REST.....219	SOFA.....821, 822
- sheet.....773	SHREDDER	SORTER
- tab.....372, 373	- automatic.....281, 282	- coin.....330
SELF-INKING STAMP.....612-614	- bag.....287	- document.....410, 411, 520-522, 533-537, 694, 695
SELF-LAMINATED LABEL.....441	- heavy duty.....277, 279, 281, 282, 286	- desktop.....437, 466-470, 472, 473, 477-480, 484
SELF-SEALING ENVELOPE.....687-693	- light duty.....83, 279, 281, 283-285	- file.....427, 466-470, 472, 473, 477-480, 484, 488-491
SHARE CERTIFICATE.....397	- medium duty.....277-279, 281-283, 285	- literature/mail.....474, 708, 781
SHARPENER.....596, 597, 775	- oil.....287	- project.....410, 411, 427
SHEATH.....585	SIGN	
	- board.....488, 489, 643, 644, 649, 650, 656, 657, 671-675	
	- business hours.....672, 673	

SPEAKER.....	176, 177	- plan.....	810	- container food	112, 115
SPEECH RECOGNITION SOFTWARE.....	325	- phone.....	218, 219, 466	- drawer.....	466, 476
SPEED SET EPOXY	573	- printer.....	811	- fire resistant.....	887
SPIKE.....	482	- refreshment.....	115	- media.....	193, 194, 892
SPINE		- screen	139-143	- tablet	880
- binding.....	314, 315	- sit-stand desk	134-138, 812-815	STRAW	103, 119
- label holder.....	523	- stamp.....	615	STRETCHER.....	23
SPONGE		- tablet.....	195	STRETCH WRAP	
- moistener	696	STAPLE/ STAPLER		- food.....	113, 114
- scrub.....	64, 65	- desktop.....	559-563, 775	- pallet	707
SPOON.....	116, 118-121	- electric.....	554, 555	STRING.....	703, 772
SPRAY		- gun.....	558	STRIP	
- adhesive.....	572, 573	- heavy-duty	77, 556, 557	- hook and loop.....	574-577
- bottle.....	65	- plier.....	558	- magnetic.....	651, 669
- care	38	- remover.....	565	- poster.....	576
- room freshener.....	48, 49, 63	- specialty.....	556-558	STYLUS.....	723
SPRING WATER.....	105	- staples.....	564	STYROFOAM PACKAGING.....	702
STACKING CHAIR	857-862	STATEMENT		SUBJECT BOOK.....	361, 366, 367
STAIN REMOVER.....	55, 59, 63, 64	- form.....	395	SUCTION CUP WITH HOOK	601
STAINLESS STEEL CLEANER.....	54, 56, 59	- payroll.....	396	SUGAR.....	102
STAMP		STEEL WOOL.....	65	SUGGESTION BOX.....	608
- custom	614	STENCIL.....	773	SUGGESTION CARD	608
- dater	612, 613, 615	STENO PAD.....	368, 369	SUITCASE.....	636
- DIY	614	STEP		SUNSCREEN	25, 38
- ink	620, 621	- file	466, 467, 469, 470, 472-474, 477-480, 488, 489	SUPER GLUE.....	572
- mobile pocket.....	612	- ladder/stool.....	711	SUPPORT BACK.....	25, 155
- notary.....	351, 397, 448	STICK		SURFACE DRY ERASE.....	658
- numbered.....	614	- charcoal	788	SURGE PROTECTOR.....	212, 213
- office phrase.....	612, 613	- craft.....	772	SWAB, ALCOHOL.....	20
- pad	612-614	- glue.....	571, 774	SWEeper.....	66, 68-75
- rubber.....	615	- stir	103	SWEEPING POWDER.....	68
- self-inking.....	612-614	STOOL		SWEETENER (COFFEE).....	102
STAND		- drafting	841, 864	SWITCH PORT.....	203
- coat.....	830, 831	- step.....	711		
- CPU.....	145	STOPWATCH.....	493		
- extension cord	214, 219	STORAGE			
- laptop.....	144	- bag.....	695		
- machine.....	811	- box.....	456-461, 697, 781		
- mobile device	195, 197, 199, 469, 471	- box label.....	458		
- monitor.....	139-143, 481	- cabinet.....	808, 872, 880, 881, 885		

T

TAB	
- adhesive.....	372, 373
- hanging file.....	426
- index.....	416, 522, 524-532
- insert.....	426
- mounting.....	576, 577

TABLE	- graphic art..... 669, 773, 774	TIE
- base..... 826, 829	- labelling and cover-up..... 753	- cable..... 205
- boardroom/conference..... 807, 828, 829	- label machine/printer..... 296-299	- packaging..... 705
- breakroom/cafeteria..... 862	- magnetic..... 669	TIME
- classroom/educational..... 805, 808	- masking..... 579	- card..... 335
- computer..... 136-138, 828	- measure..... 77	- card rack..... 335
- folding/nesting..... 824, 825, 862	- medical..... 21, 25	- clock..... 335
- guest/reception..... 818, 819, 821	- mounting..... 574, 575, 578, 774	- sheet..... 335, 396
- height-adjustable..... 134-138, 812-815	- moving..... 698, 699	TIMER..... 493, 770
- top..... 826, 827, 829	- office..... 580, 581	TISSUE
TABLECLOTH..... 127	- packaging..... 698, 699	- facial..... 42
TABLE SKIRT..... 127	- painter..... 579	- toilet..... 43-45
TABLET	- poster..... 576	TOASTER..... 110
- case..... 195	- refill..... 580, 581	TOILET
- drawing..... 793	- removable..... 574, 575, 578	- brush..... 47
- stand..... 195	- shipping..... 698, 699	- cleaner..... 47, 54, 56, 58
- storage..... 880	- thermal labelling..... 296-299, 323	- mop..... 47
TAG	- vinyl..... 579	- seat cover..... 46
- attacher..... 454	TEA	- tissue..... 43-45
- identification..... 704, 705	- bag..... 99	TONER..... 240-272
- key..... 606, 607	- pod..... 98	TONGUE DEPRESSOR..... 22
- merchandise..... 704, 705	TELEPHONE	TOOL..... 76, 77
- shipping..... 704, 705	- accessories..... 180, 195-199, 219, 222, 223	TOWEL, PAPER..... 28-34
- wire..... 704, 705	- answering machine..... 217	TRACING PAPER..... 785
TALLY COUNTER..... 611	- case..... 196	TRACKBALL MOUSE..... 168
TAPE	- cord..... 219, 223	TRANSCRIBER..... 324, 325
- art..... 669, 773	- handset..... 219	TRANSFER FILE..... 459
- barricade..... 11	- headset..... 178, 179, 221-225	TRANSPARENCY
- board..... 575, 578, 669	- microphone..... 215	- film..... 113, 329
- book..... 578	- office..... 215-217	- marker..... 763, 765
- carpet..... 579	- shoulder rest..... 219	TRAVEL ACCESSORIES..... 636-639
- cassette..... 325	- stand..... 197, 199, 218, 219, 466, 469, 471	TRAY
- caution..... 11	- telephone..... 215-217	- boot..... 88
- correction..... 751-753	TEMPERA PAINT..... 777	- desk..... 466-473
- dispenser, office..... 582	TENNIS BALL (CHAIR)..... 856	- drawer..... 466, 476
- dispenser, packing..... 699	TENT CARD..... 350	- keyboard..... 148-150, 154
- double-sided..... 581	THERMOMETER..... 9, 23	- letter..... 466-473, 477, 479, 480, 489
- duct..... 774	THUMB TACK..... 668	- paint..... 779
- filament..... 579	TICKET..... 609	- pencil..... 466-473, 489, 781
- flag..... 372-375		TRIANGLE..... 594
- fragile..... 699		

TRIMMER

- guillotine.....586-588

- rotary.....587, 588

TRUCK

- chair.....824, 862

- hand.....710, 711

TUBE.....700, 785

TWINE.....703, 772

TWO-STATION COFFEE WARMER.....93

TWO-WAY RADIO.....215

U

UMBRELLA.....636

UNINTERRUPTABLE POWER SUPPLY (UPS).....210, 211

UNTANGLER, CORD.....219

URINAL

- puck.....46

- screen.....46

URN, COFFEE.....92

USB

- adapter.....202, 205

- cable.....198, 204

- flash drive.....184-188

- hub.....203

UTENSIL.....116, 119-121

UTILITY

- cart.....75, 115, 328, 462, 463, 709-711, 828

- knife.....76, 77, 583-585

V

VACUUM.....66

VELCRO.....574, 575

VEST, SAFETY.....11, 12

VINYL TAPE.....579

VISITOR.....388, 857, 858

VOICE

- mail message book.....371

- recorder.....324, 325

W

WALKIE TALKIE.....215

WALL

- clock.....492, 493

- file, pocket.....469, 478, 479, 490, 491, 678

- map.....604

- planner.....389

- sign.....488, 671, 681, 683

- tape.....574, 575, 578, 774

WALLET

- business card.....483

- CD/DVD.....193, 194

- personal.....331, 332

WARDROBE.....881

WASHROOM

- cleaner.....47, 54, 56, 58

- sign.....672

- tissue.....43-45

WASTE

- bag.....84-87

- basket/container.....80, 82, 83

WATER

- bottle.....105, 107

- cooler.....111

- dispenser.....106, 111

- filtration system.....107

- pitcher.....106

WATERCOLOUR

- book/paper.....784

- crayon/pencil.....749, 787

- paint.....778, 780

WAX CRAYON.....789

WEB CAMERA.....176

WEDGE, DOOR.....88, 831

WET

- erase marker.....763, 765, 790

- floor sign.....75

WHITE

- board.....488, 489, 644-647, 649, 651, 655, 656, 671

- board marker.....642, 665, 755-758

- glue.....572, 774, 776

WHITENER (COFFEE).....102

WIDE FORMAT PAPER.....354

WINDOW CLEANER.....57

WIPE/WIPER

- computer.....162, 163

- disinfecting.....4, 5, 39, 40, 60

- janitorial.....60, 64, 65, 74

- hand.....4, 5, 39, 40

WIRE.....704, 705

WORKSTATION

- components.....806, 807, 818, 819, 818, 819

- desks.....134-138, 798-808, 828

- height-adjustable.....134-138, 812-815

- sit-stand.....134-138, 812-815

WRAP

- bubble.....702, 703

- cable.....205

- food.....113, 114

- medical.....21, 22

- stretch.....707

WRAPPING PAPER.....700, 701, 707

WRINGER/BUCKET.....74, 75

WRIST

- coil.....607

- rest.....150, 152-154

WRITING

- case.....624, 625

- instrument.....715-741

- pad.....357-369, 782

Y

YARD/METRE STICK.....592, 593

Z**ZIP**

- backpack pouch.....411

- bag/envelope.....331, 332, 695

Scotch™ flex&seal SHIPPING ROLL



Use up to
50%
less time, supplies
and space than
boxes

An easier way to ship has arrived!

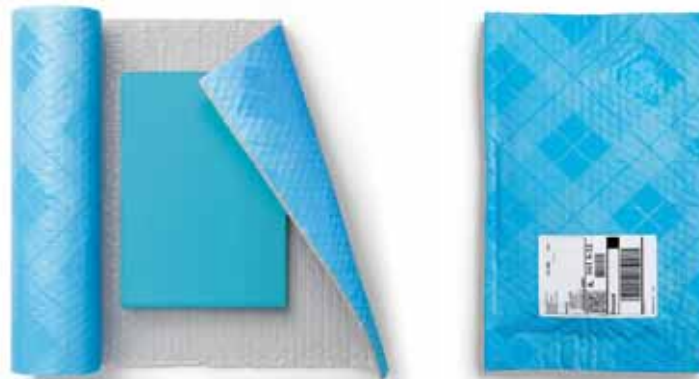

Press firmly for a guaranteed seal*

All you need is a Scotch™ Flex & Seal Shipping Roll
and a pair of scissors — no tape needed.

JUST CUT



Conforms to the shape
of your item.

FOLD, PRESS



Cushions help to protect a wide
range of sizes and shapes.

AND SEND!



Sticks securely to itself,
not your items.

*Proof of purchase required for reimbursement of this product.



Sharpie® S·GEL™



THE POWER OF SHARPIE® NOW IN A METAL GEL PEN!

High performance gel pen with a sleek
metal barrel and professional look.



Available in Champagne and Gun Metal finishes.